

Project: Wattenberg Field  
Site: A (Sec.30-T06N-R63W) Weld County, CO  
Well: Shadow A26-685  
Wellbore: Original Drilling  
Design: APD - Rev 1

# Northern Region Drilling - Working

Geodetic System: US State Plane 1983  
Datum: North American Datum 1983  
Ellipsoid: GRS 1980  
Zone: Colorado Northern Zone  
System Datum: Mean Sea Level

## SECTION DETAILS

Sec	MD	Inc	Azi	TVD	+N/-S	+E/-W	Dleg	TFace	VSec	Target
1	0.0	0.00	0.00	0.0	0.0	0.0	0.00	0.00	0.0	
2	2000.0	0.00	0.00	2000.0	0.0	0.0	0.00	0.00	0.0	
3	2418.3	8.37	353.17	2416.8	30.3	-3.6	2.00	353.17	4.6	
4	5467.1	8.37	353.17	5433.2	470.7	-56.4	0.00	0.00	71.9	
5	5885.4	0.00	0.00	5850.0	501.0	-60.0	2.00	180.00	76.5	
6	6151.1	0.00	0.00	6115.6	501.0	-60.0	0.00	0.00	76.5	
7	7095.5	85.00	269.07	6749.8	491.6	-641.1	9.00	269.07	657.0	
8	7170.5	85.00	269.07	6756.4	490.3	-715.8	0.00	0.00	731.6	
9	7220.5	89.50	269.07	6758.8	489.5	-765.7	9.00	0.00	781.5	
10	16631.3	89.50	269.07	6840.9	336.7	-10174.9	0.00	0.00	10180.5	Shadow A26-685 BHL 321'FNL, 2097'FEL

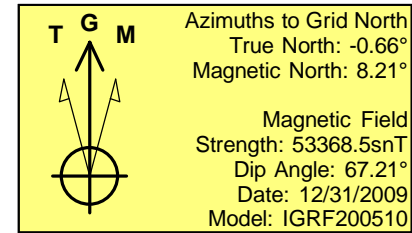
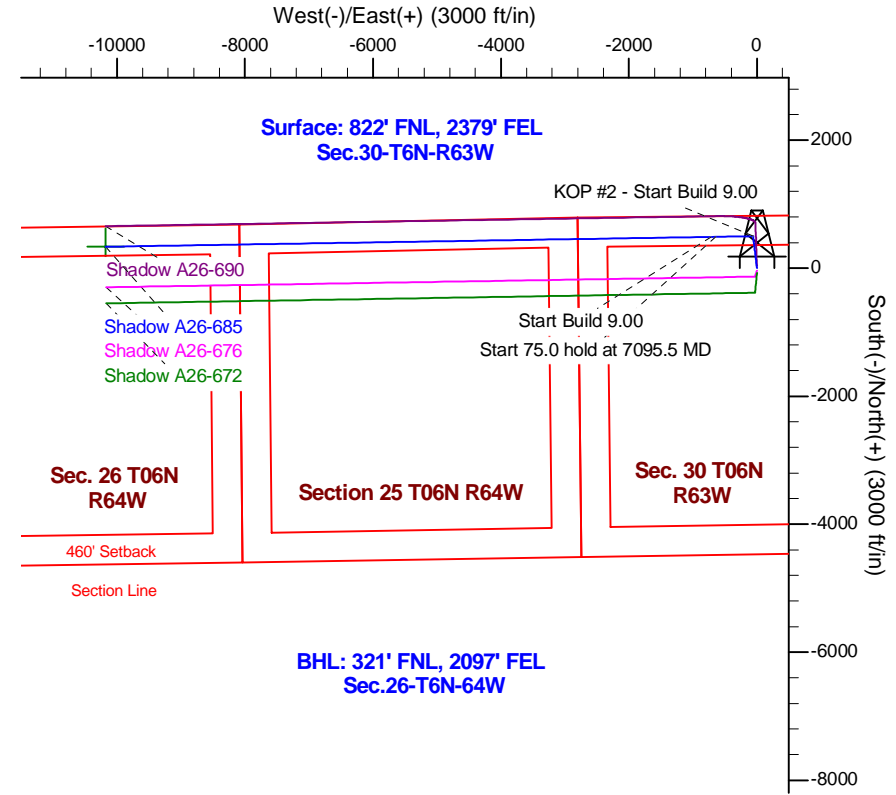
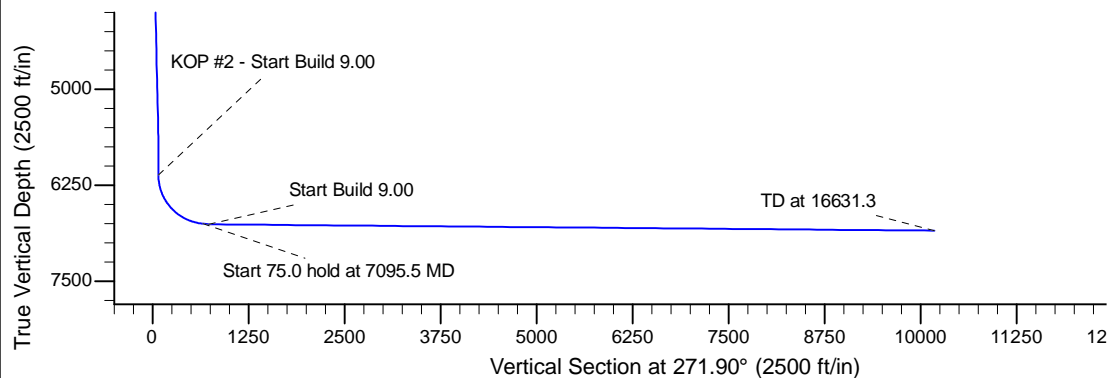
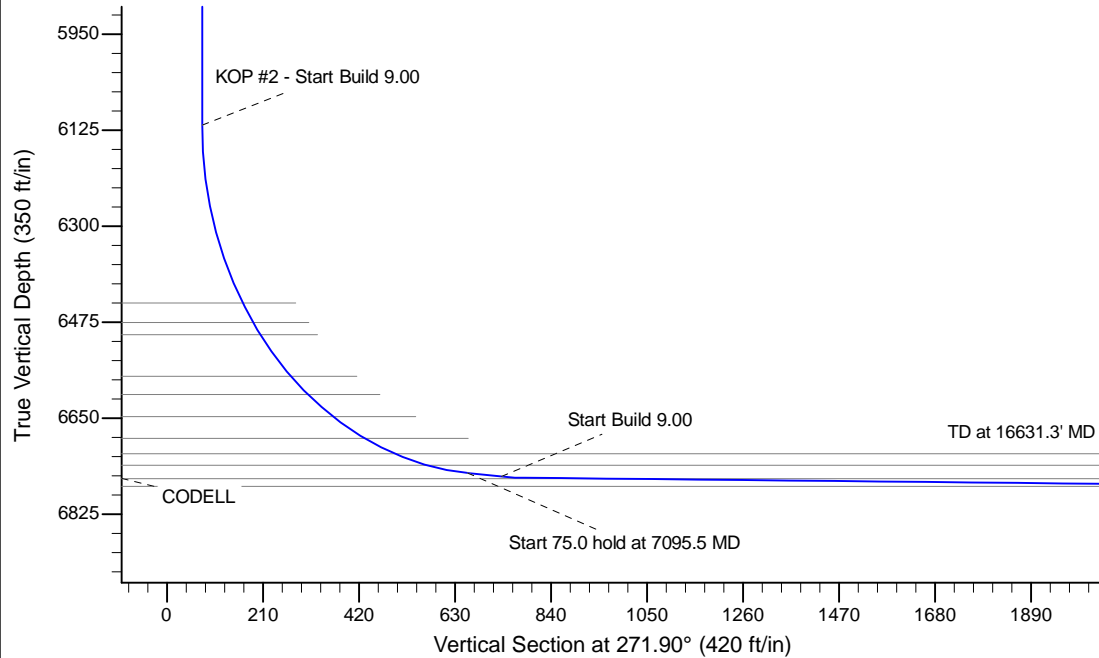

WELL DETAILS: Shadow A26-685					
Ground Level: 4652.0					
0.0	0.0	Northing	Easting	Latitude	Longitude
		1412965.40	3284157.41	40.462500	-104.478760
Plan: APD - Rev 1 (Shadow A26-685/Original Drilling)					
Created By: Shailey Jewell			Date: 9:55, March 07 2016		
Checked: _____			Date: _____		
Reviewed: _____			Date: _____		
Approved: _____			Date: _____		