

Project: Wattenberg Field
Site: A (Sec.30-T06N-R63W) Weld County, CO
Well: Shadow A26-676
Wellbore: Original Drilling
Design: APD - Rev 1

Northern Region Drilling - Working

Geodetic System: US State Plane 1983
Datum: North American Datum 1983
Ellipsoid: GRS 1980
Zone: Colorado Northern Zone
System Datum: Mean Sea Level

SECTION DETAILS

Sec	MD	Inc	Azi	TVD	+N/-S	+E/-W	Dleg	TFace	VSec	Target
1	0.0	0.00	0.00	0.0	0.0	0.0	0.00	0.00	0.0	
2	2500.0	0.00	0.00	2500.0	0.0	0.0	0.00	0.00	0.0	
3	2905.9	8.12	197.53	2904.6	-27.4	-8.6	2.00	197.53	9.3	
4	3204.8	8.12	197.53	3200.4	-67.6	-21.4	0.00	0.00	23.1	
5	3610.7	0.00	0.00	3605.0	-95.0	-30.0	2.00	180.00	32.4	
6	6080.6	0.00	0.00	6074.8	-95.0	-30.0	0.00	0.00	32.4	
7	7025.0	85.00	269.06	6709.0	-104.5	-611.1	9.00	269.06	613.5	
8	7100.0	85.00	269.06	6715.6	-105.7	-685.8	0.00	0.00	688.2	
9	7155.6	90.00	269.06	6718.0	-106.6	-741.2	9.00	0.00	743.7	
10	16583.9	90.00	269.06	6718.0	-260.7	-10168.3	0.00	0.00	10171.6	Shadow A26-676 BHL 955'FNL, 2097'FEL

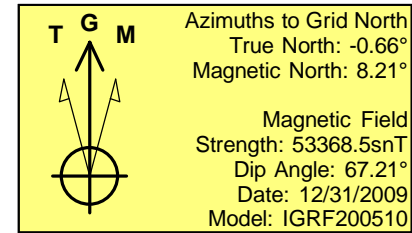
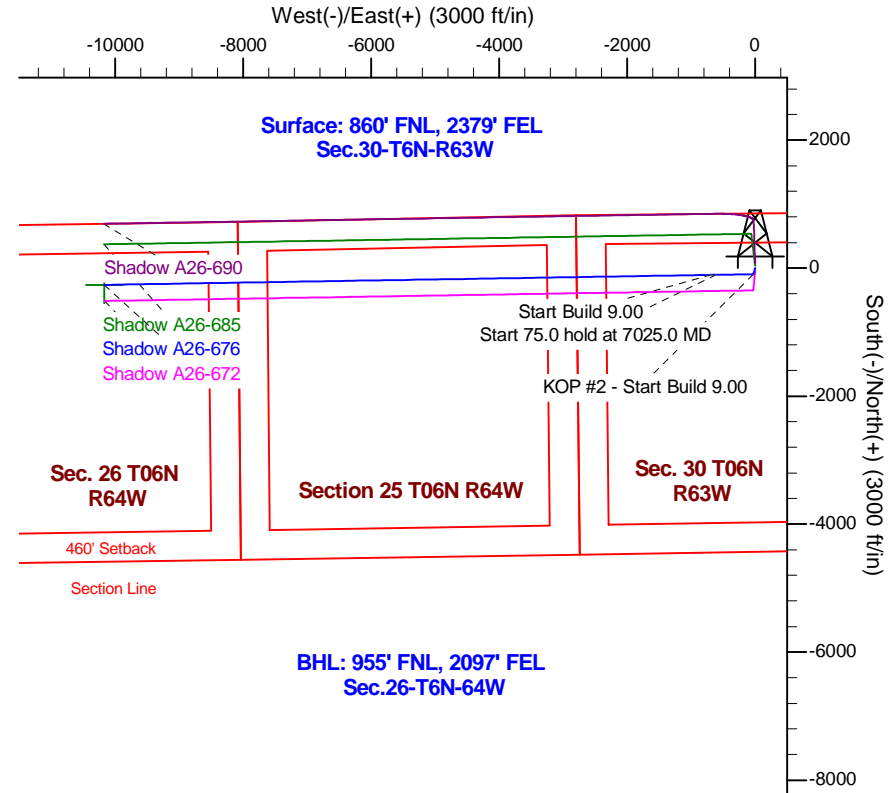
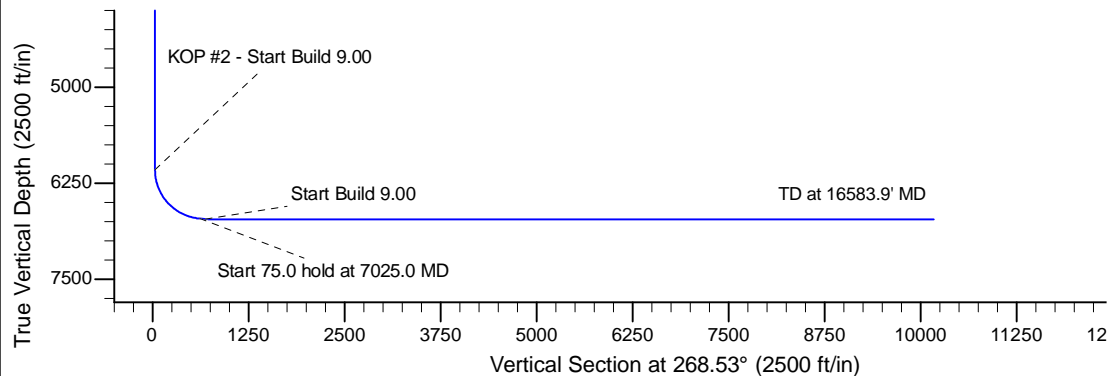
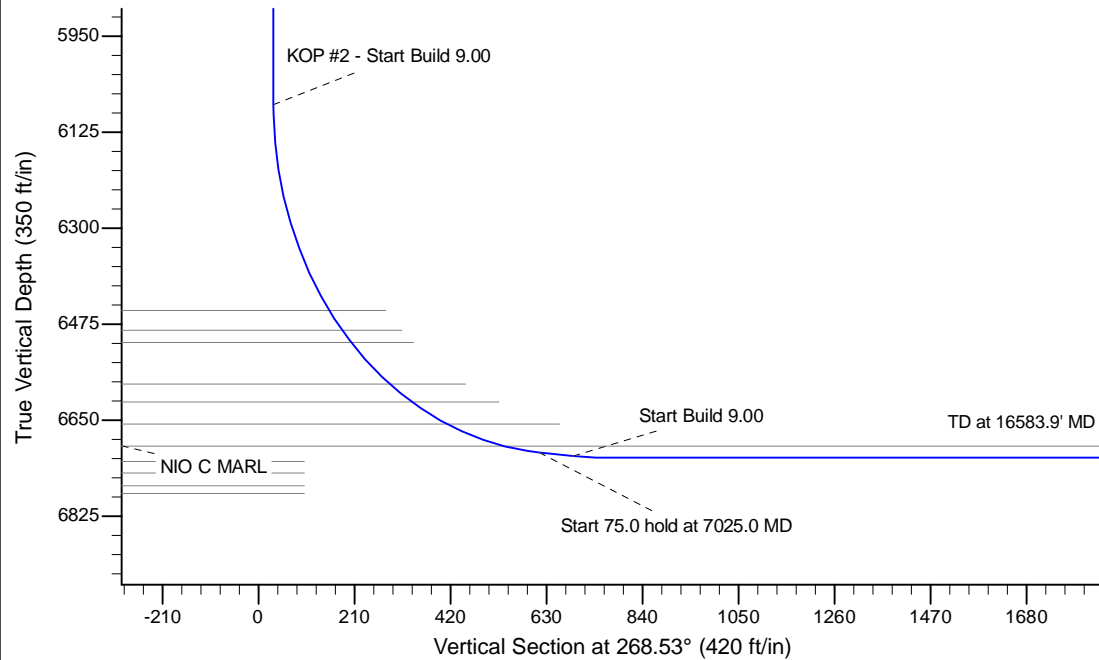

WELL DETAILS: Shadow A26-676					
Ground Level: 4652.0					
0.0	0.0	Northing	Easting	Latitude	Longitude
		1412928.97	3284157.83	40.462400	-104.478760
Plan: APD - Rev 1 (Shadow A26-676/Original Drilling)					
Created By: Shailey Jewell			Date: 10:02, March 07 2016		
Checked: _____			Date: _____		
Reviewed: _____			Date: _____		
Approved: _____			Date: _____		