

<div></div> <div>PHOENIX TECHNOLOGY SERVICES</div>		TVD 1:240 Feet	
MWD Gamma / ROP (5")			
Client: Whiting Oil & Gas			
Well Name: Razor FEDERAL #12F-1305A			
API/UWID: 05-123-38719-00			
County: Weld		Field: Wildcat	
Permit #: 15-1248			
State: Colorado		Country: USA	
Longitude: 103° 49' 3.23731 W Latitude: 40° 51' 16.04828 N		Personnel	
Rig Name: Unit 409 Job Number: 1524099 Ground Level: 4936.80 ft Kelly Bushing: 4957.80 ft Permanent Datum: Mean Sea Level Drilling Measured From: Kelly Bushing Spud Date: November 12, 2015 Bottom Hole Temp: 453.2 °F Log Start Depth: 0.00 ft Log End Depth: 6000.00 ft		Company Representative Kenny Wilkerson Geologist Todd Directional Driller(s) Brandon Davis Mark Gentry Mark Weldon MWD Operator(s) Larry Seebeck Jason Dubose Clayton Carter	
Comments:		Main Leg	
<div>PHOENIX TECHNOLOGY SERVICES LP ("PHOENIX") DOES NOT MAKE AND EXPRESSLY DISCLAIMS ALL WARRANTIES, REPRESENTATIONS AND CONDITIONS, WITH RESPECT TO THE INFORMATION CONTAINED IN THIS DOCUMENT, WHETHER ORAL OR WRITTEN, EXPRESS OR IMPLIED OR ARISING FROM CONTRACT OR STATUTE, INCLUDING, WITHOUT LIMITATION, THE IMPLIED WARRANTIES OF MERCHANTABILITY, ACCURACY AND FITNESS FOR A PARTICULAR PURPOSE. ANYONE USING THIS INFORMATION DOES SO AT THEIR OWN RISK AND ACKNOWLEDGES AND AGREES THAT PHOENIX SHALL NOT BE LIABLE FOR ANY ERROR, OMISSION, DEFECT, DEFICIENCY, OR NONCONFORMITY IN THE INFORMATION AND WITHOUT LIMITING THE FOREGOING, PHOENIX DOES NOT WARRANT THAT THE INFORMATION (OR THE USE THEREOF) WILL BE FREE OF ALL ERRORS OR THAT IT DOES NOT INFRINGE ANY THIRD PARTY RIGHTS. ANYONE USING THE INFORMATION AGREES TO INDEMNIFY AND HOLD PHOENIX HARMLESS FROM ALL CLAIMS, ACTIONS, COSTS (INCLUDING LEGAL COSTS ON A SOLICITOR AND HIS OWN CLIENT BASIS) AND LIABILITIES ARISING FROM OR IN CONNECTION WITH THE USE OF THE INFORMATION.</div>			

Operational Run Summary

1524099

	Run 1	Run 2	Run 3	Run 4	Run 5	
Run Start Depth (ft)	0.00	1861.33	5325.44	5325.44	6236.96	
Run End Depth (ft)	1861.33	5325.44	5325.44	6236.96	13909.98	
Run Start Date	11/12/2015	11/13/2015	11/14/2015	11/14/2015	11/15/2015	
Run Start Time	7:23 AM	8:02 AM	1:02 AM	12:57 PM	4:12 PM	
Run End Date	11/12/2015	11/13/2015	11/14/2015	11/15/2015	11/17/2015	
Run End Time	7:17 PM	11:31 PM	1:02 AM	3:32 AM	9:07 PM	

Tool Information Summary

1524099

	Run 1	Run 2	Run 3	Run 4	Run 5	
Gamma Probe Serial No		ELP0173	G0275	G0109	G0151	
Probe Cal Ratio	1	1	1.51	1.52	1.58	
Gamma Scale Factor	1	2.85	9.651	6	4.211	
Tool Carrier ID (in)	3.500	2.875	2.750	2.750	2.688	
Tool Carrier OD (in)	8.000	6.625	6.500	6.500	4.630	
Survey-to-Bit (PTB) (ft)	50.36	50.64	54.18	54.18	55.30	
Gamma-to-Bit (GTB) (ft)	0.00	49.45	41.45	41.45	42.73	
Annular Pressure-to-Bit (APTB) (ft)	0.00	0.00	0.00	0.00	0.00	

Borehole Fluids and Measurements Summary

1524099

	Run 1	Run 2	Run 3	Run 4	Run 5	
Hole Size (in)	13.50	8.75	8.75	8.75	6.00	
Casing Start Depth (ft)	0.00	0.00	0.00	0.00	0.00	
Casing End Depth (ft)	0.00	1842.00	1846.00	1846.00	6222.00	
Casing ID Size (in)	0.000	0.625	0.625	0.625	7.000	

Casing Size (in)	0.000	9.625	9.625	9.625	7.000	
Mud Type	Fresh Water	Water-Based Mud (WBM)	Water-Based Mud (WBM)	Water-Based Mud (WBM)	Water-Based Mud (WBM)	
Mud Weight (lb/gal)	8.4	9.5	10.5	10.5	10.5	
Mud Viscosity (s)	40	39	40	40	40	
Weighting Agent	Barite	Barite	Barite	Barite	Barite	
Mud KCL Content (%)	0.000	0.000	0.000	0.000	0.000	

Log

1:240

Index Scale: 1:240 Index Unit: Feet Index Type: TVD Creation Date: November 18, 2015 11:22

	ROP	ROP
0	ft/hr	300
	ROP	ROP
300	ft/hr	600
	ROP	ROP
600	ft/hr	900
	ROP	ROP
900	ft/hr	1600

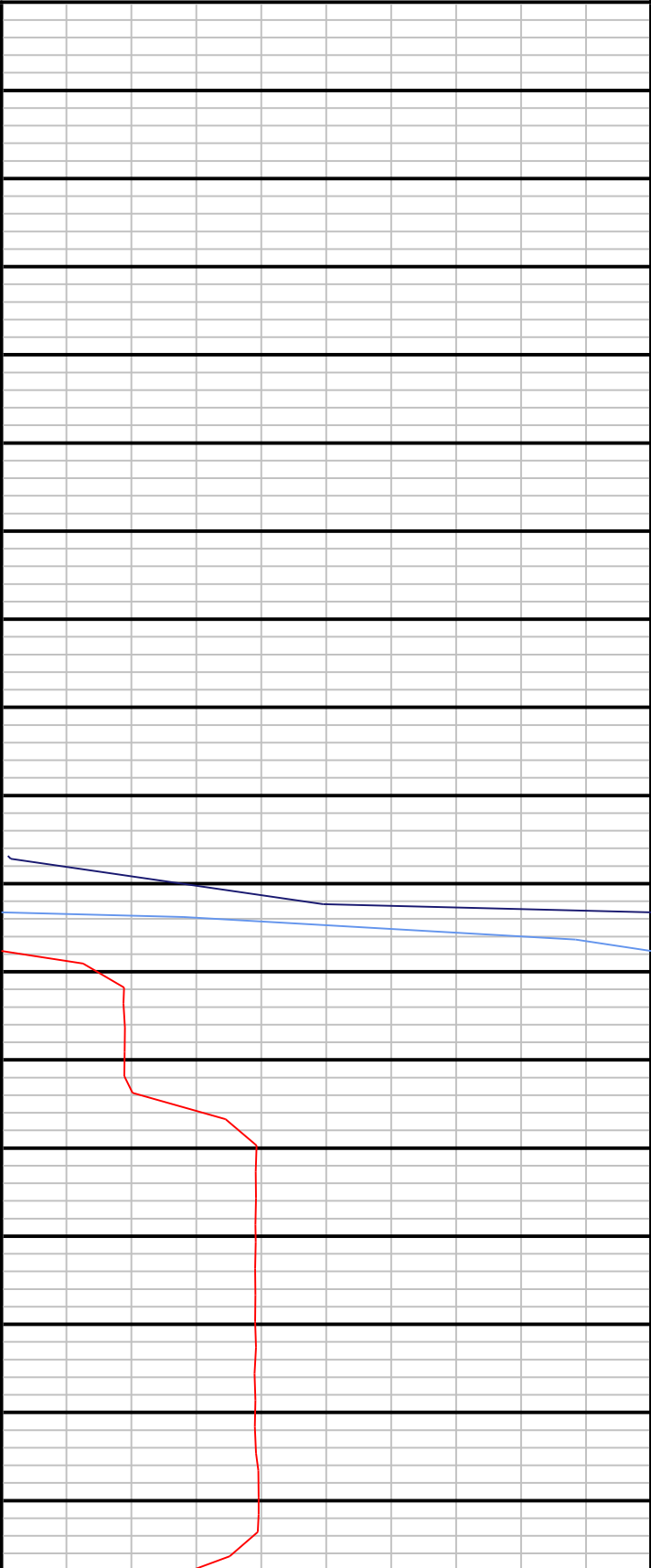

0
10
20
30
40
50
60
70
80
90
100
110
120
130
140
150
160
170

	Gamma	Gama
0	AAP	150
	Gamma	Gama
150	AAP	300
	Gamma	Gama
300	AAP	600
	Gamma	Gama
600	AAP	800

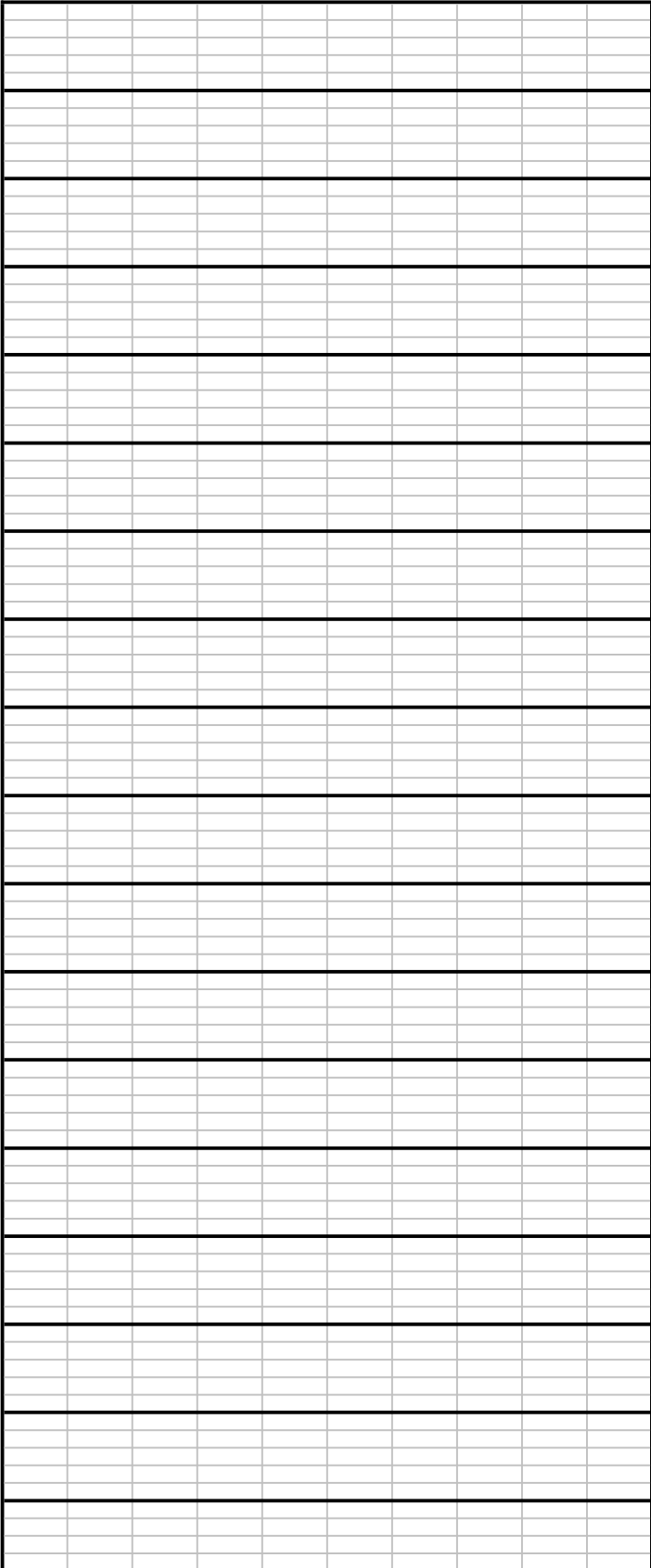

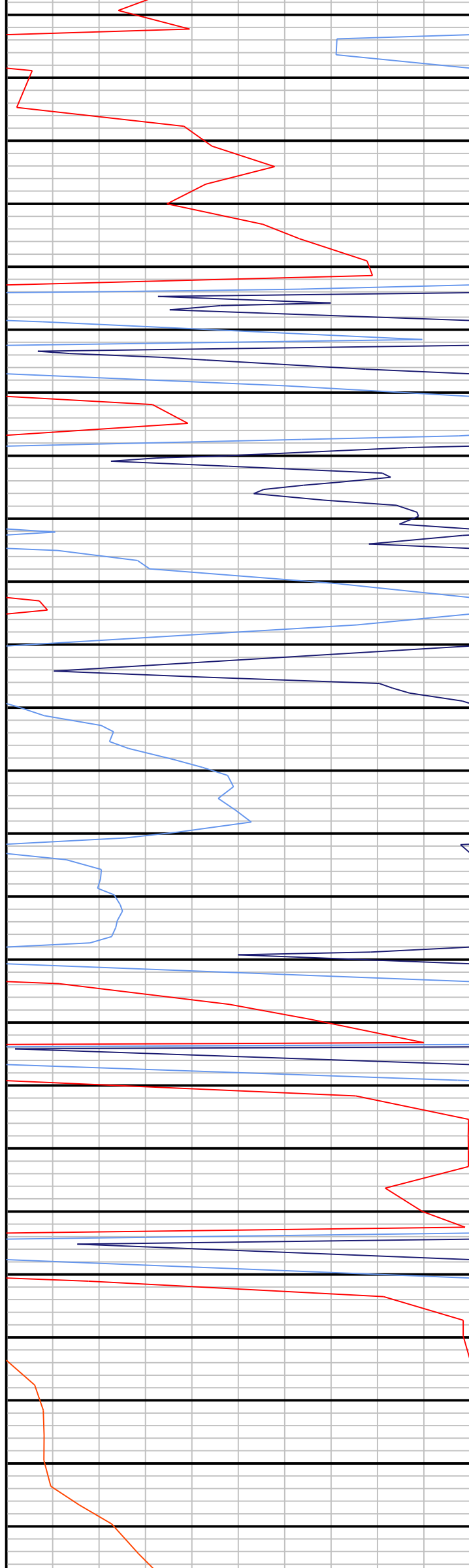

180

190

200

210

220

230

240

250

260

270

280

290

300

310

320

330

340

350

360

370

380

390

400

410

420



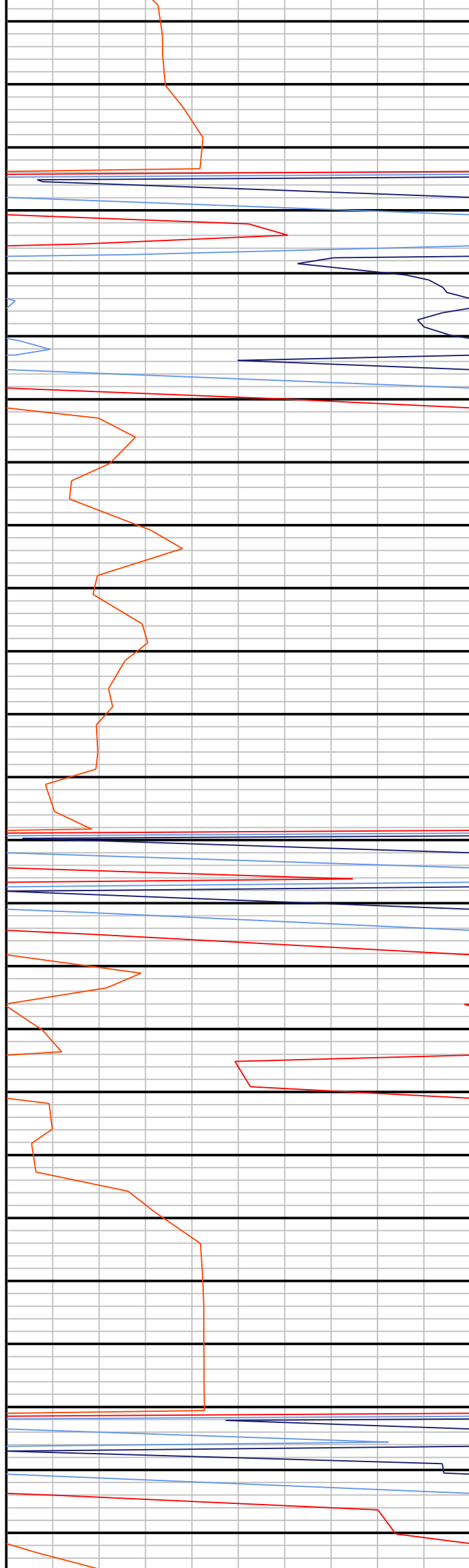

430
440
450
460
470
480
490
500
510
520
530
540
550
560
570
580
590
600
610
620
630
640
650
660
670

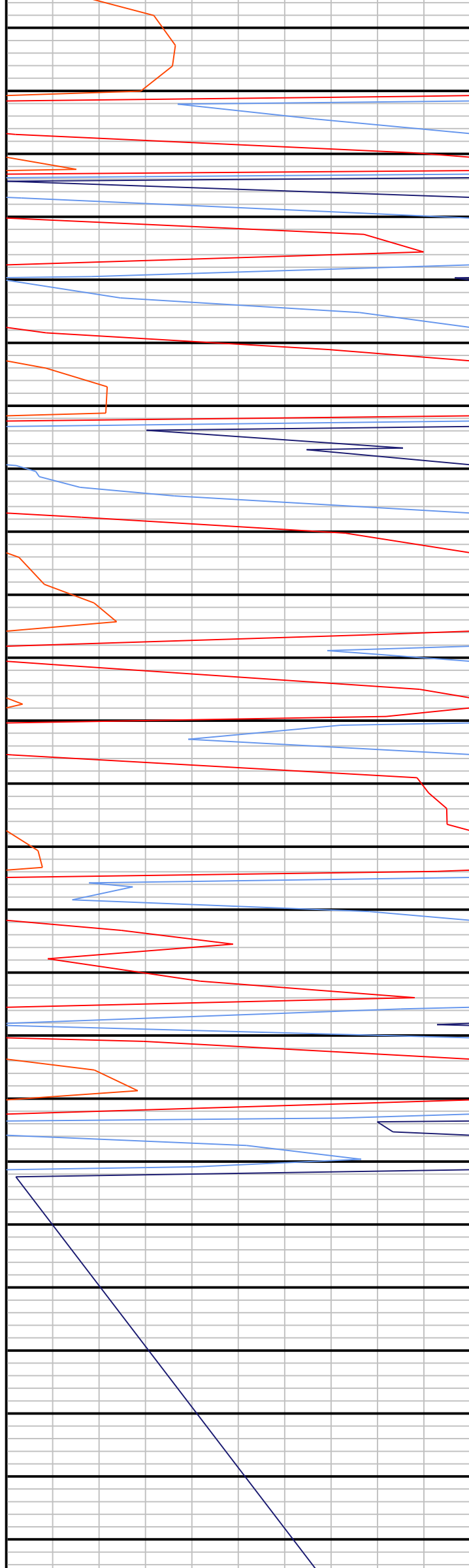

680

690

700

710

720

730

740

750

760

770

780

790

800

810

820

830

840

850

860

870

880

890

900

910

920

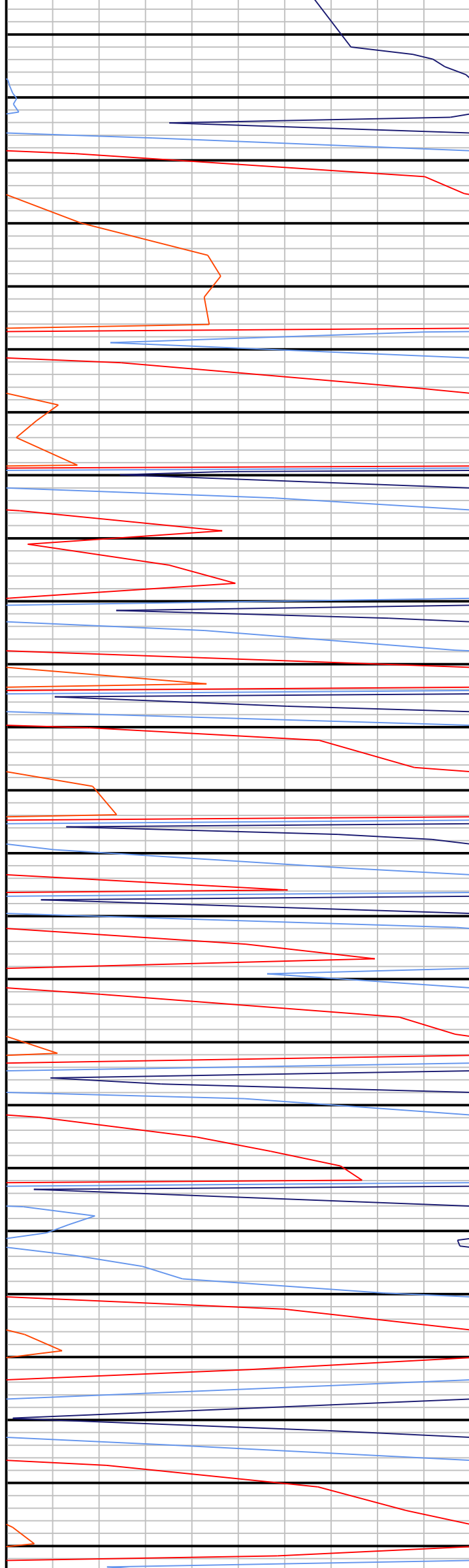

930

940

950

960

970

980

990

1000

1010

1020

1030

1040

1050

1060

1070

1080

1090

1100

1110

1120

1130

1140

1150

1160

1170

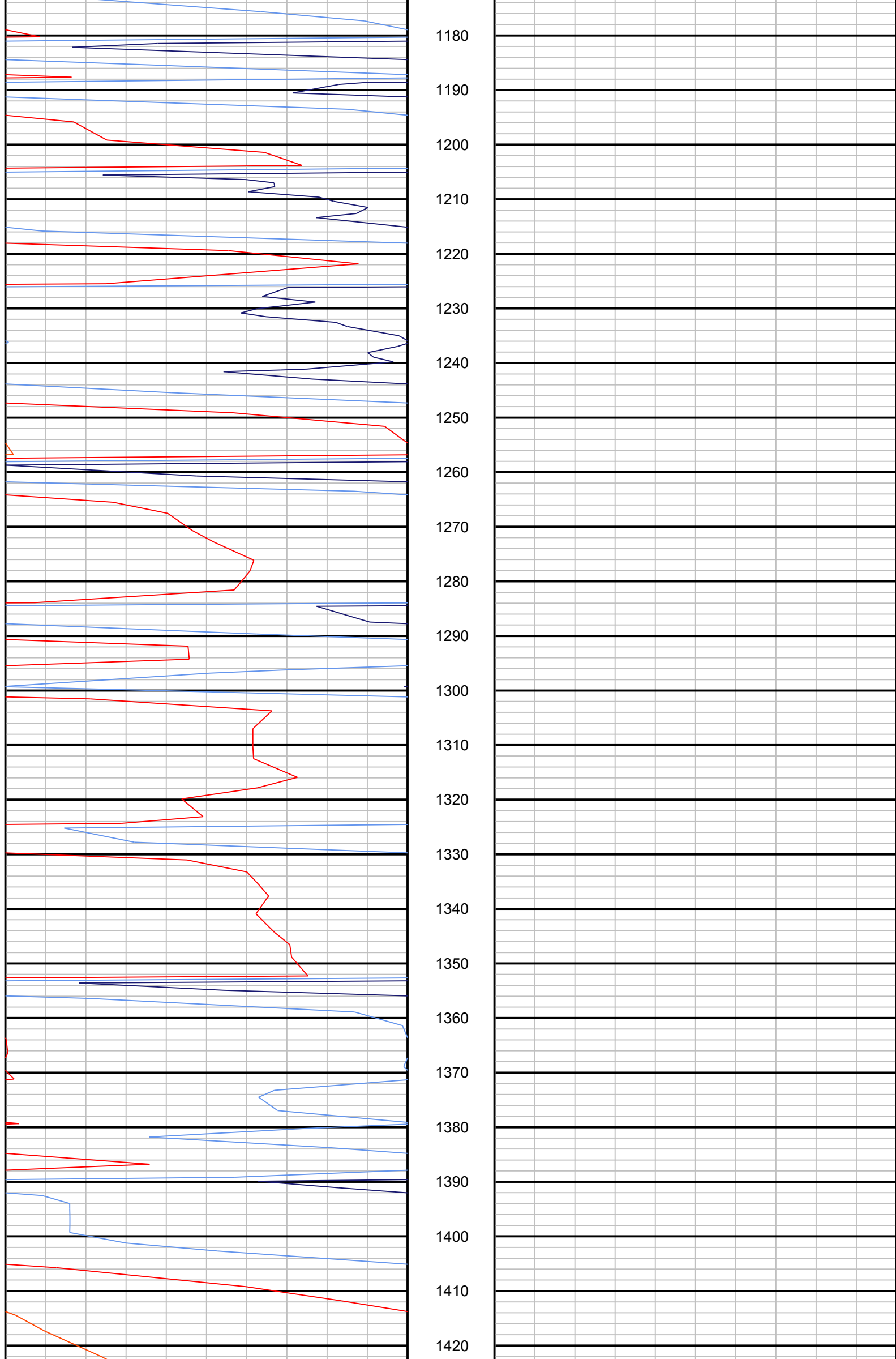

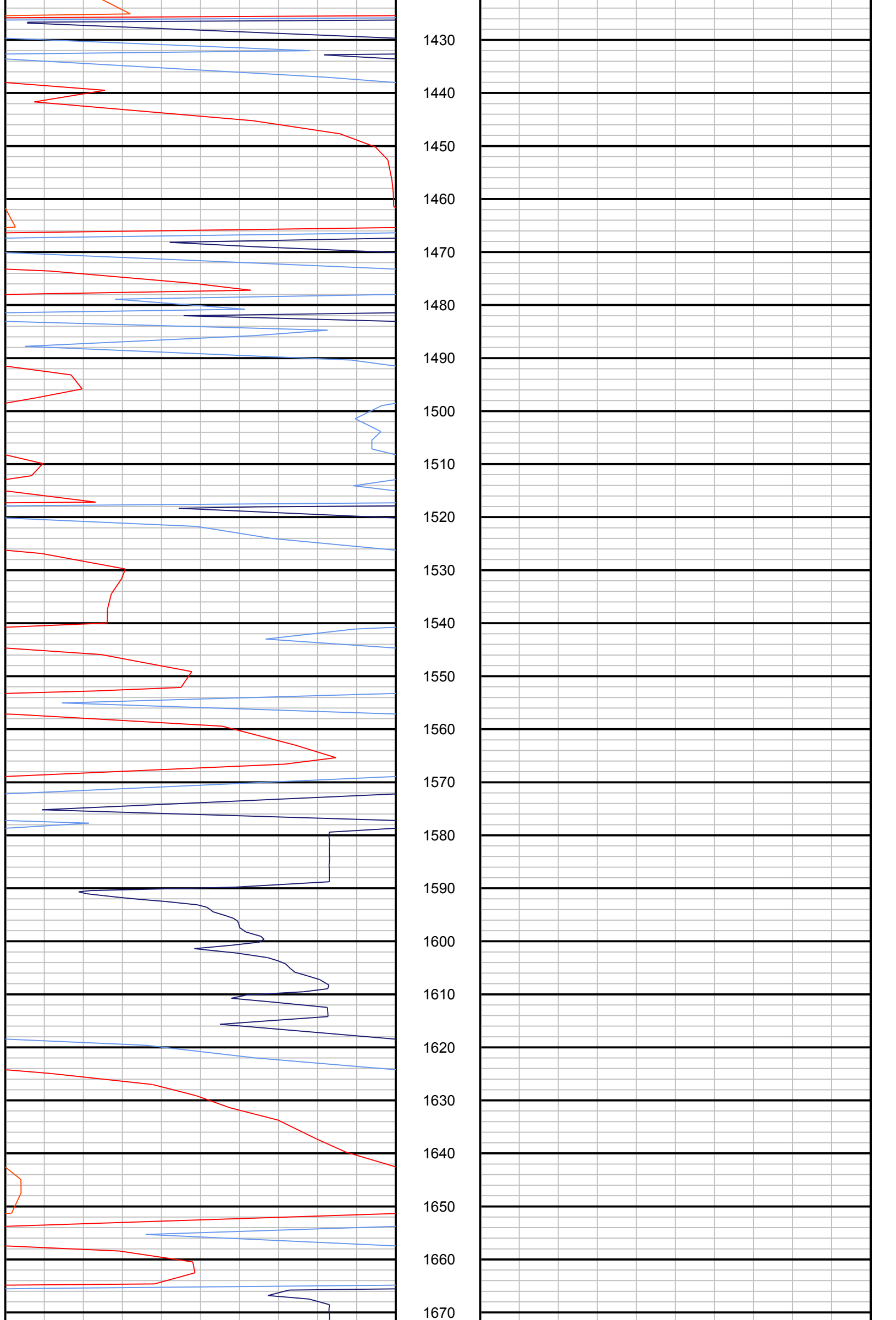

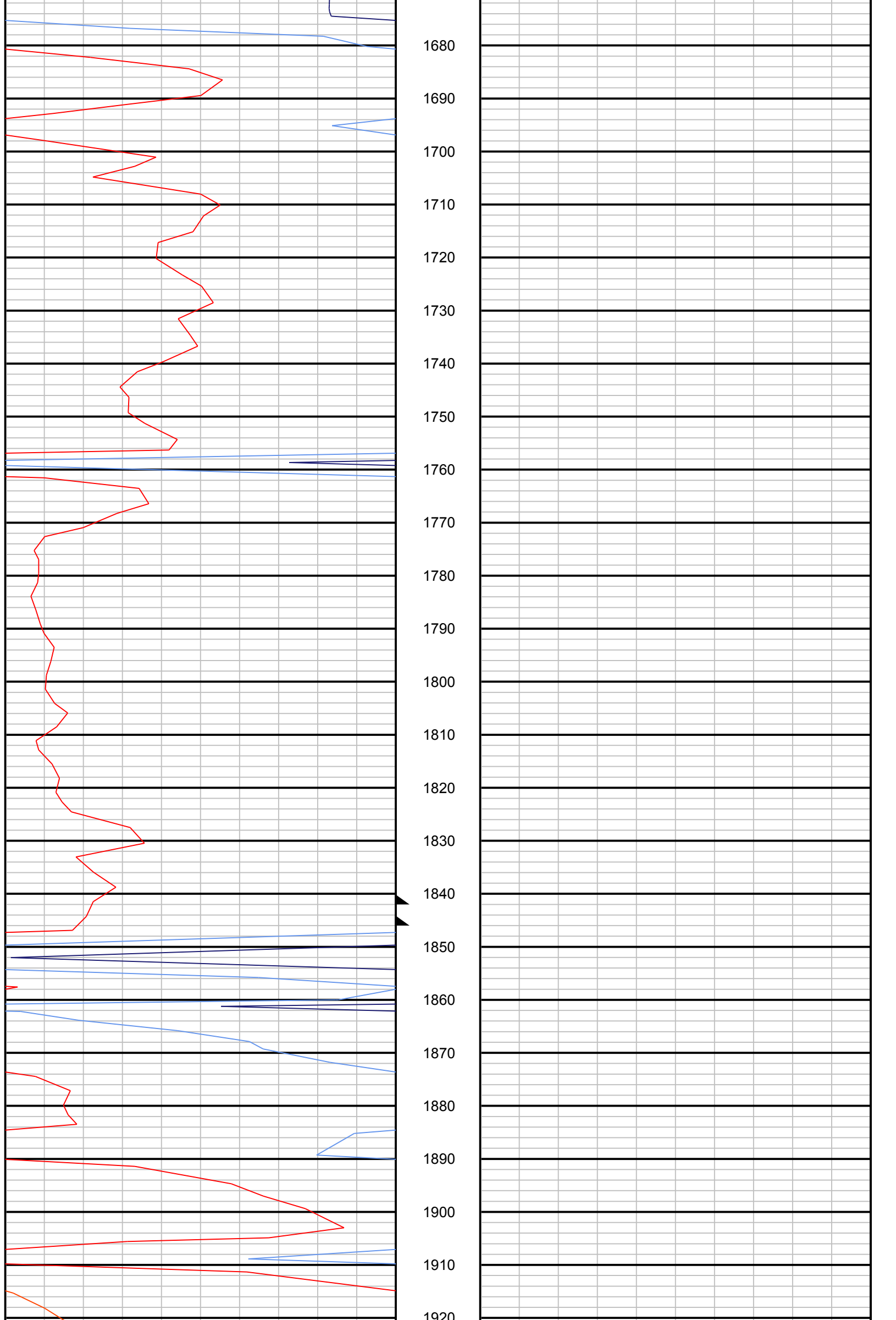

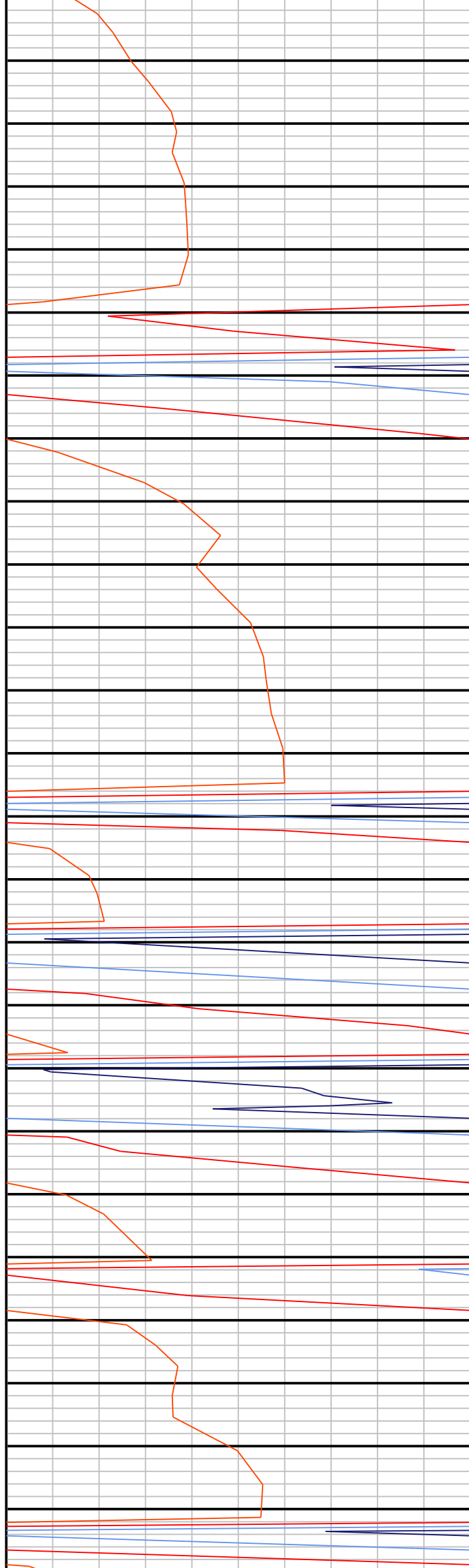

1930

1940

1950

1960

1970

1980

1990

2000

2010

2020

2030

2040

2050

2060

2070

2080

2090

2100

2110

2120

2130

2140

2150

2160

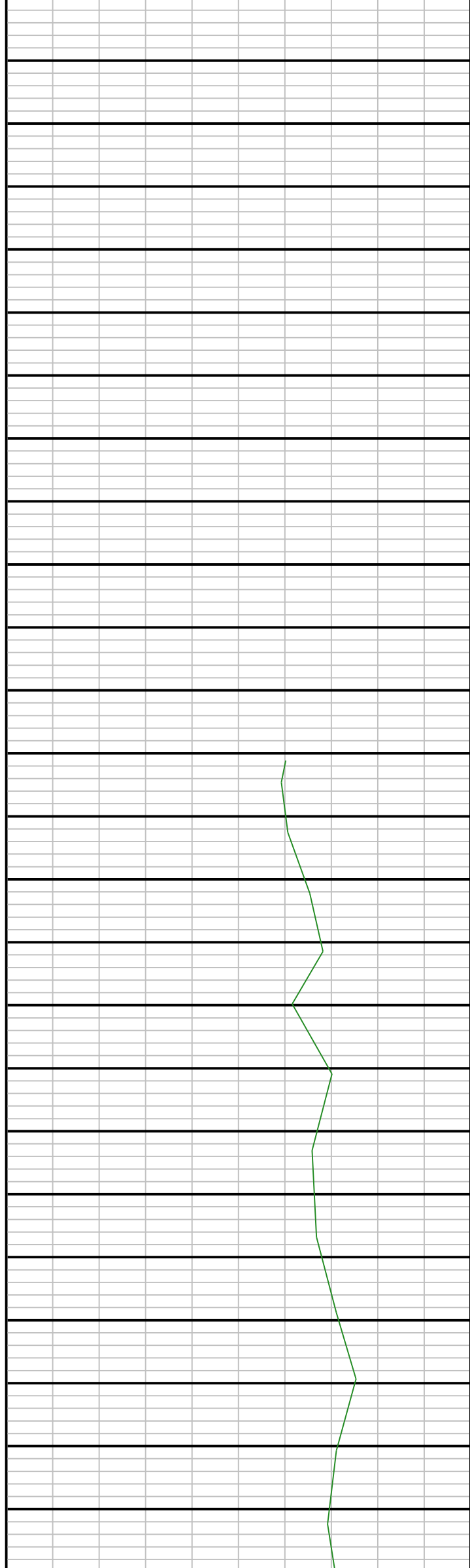

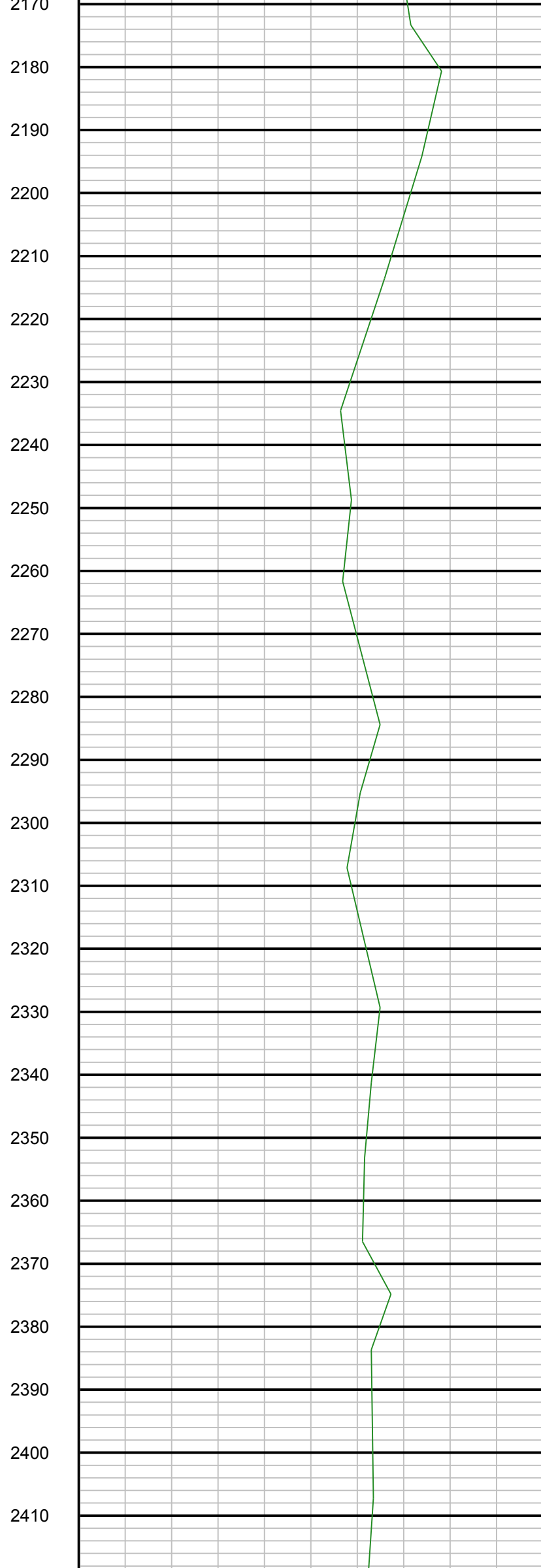
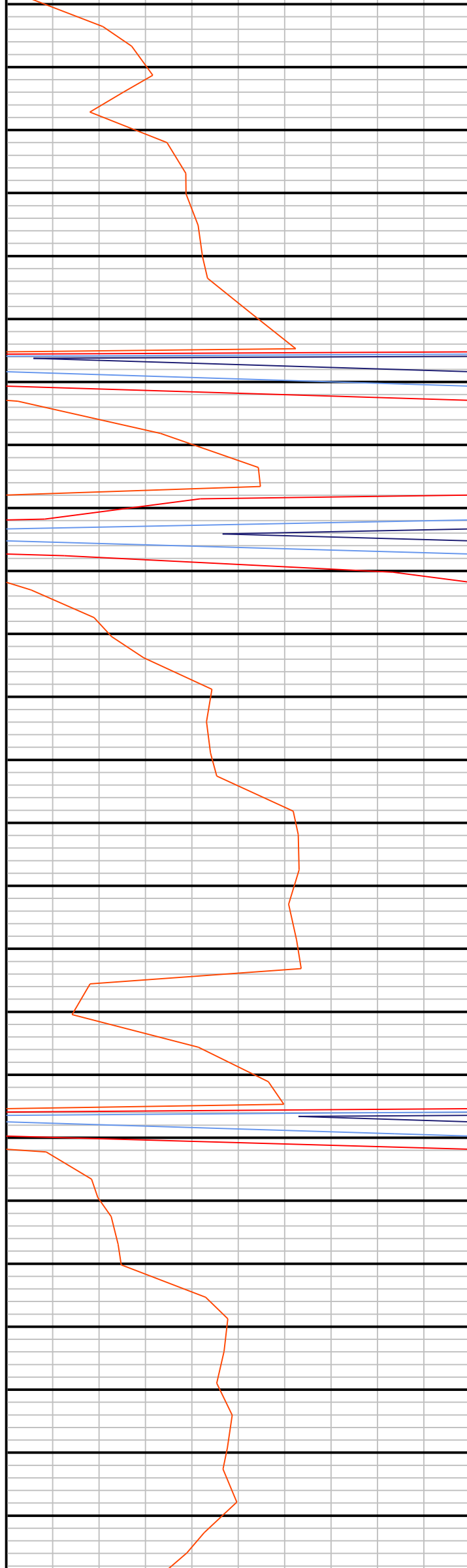

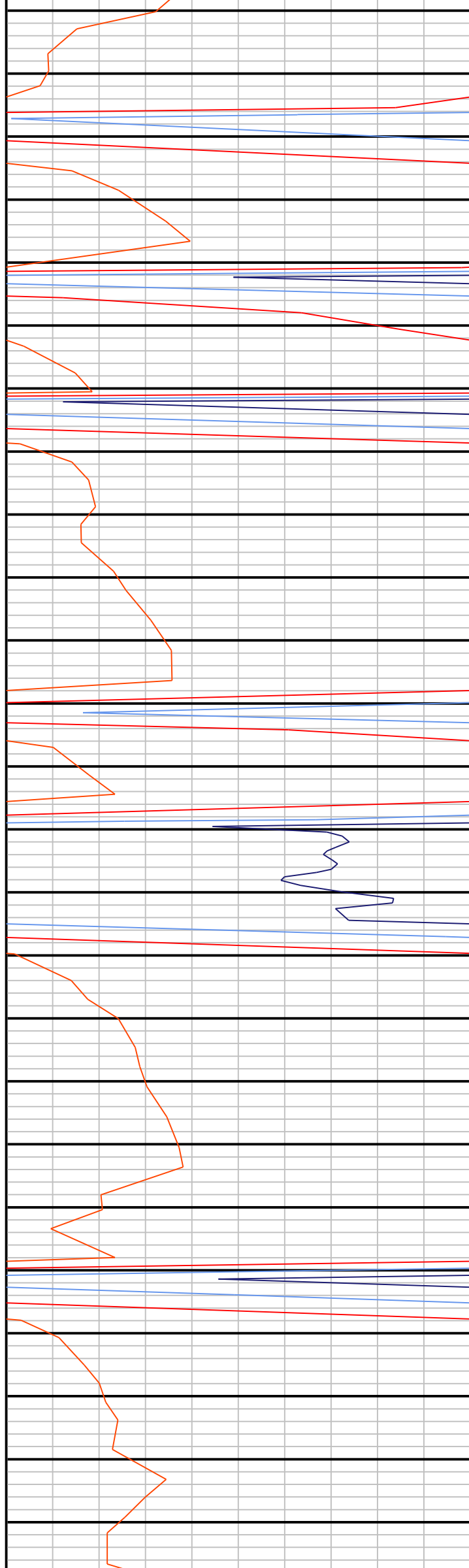

2420
2430
2440
2450
2460
2470
2480
2490
2500
2510
2520
2530
2540
2550
2560
2570
2580
2590
2600
2610
2620
2630
2640
2650
2660

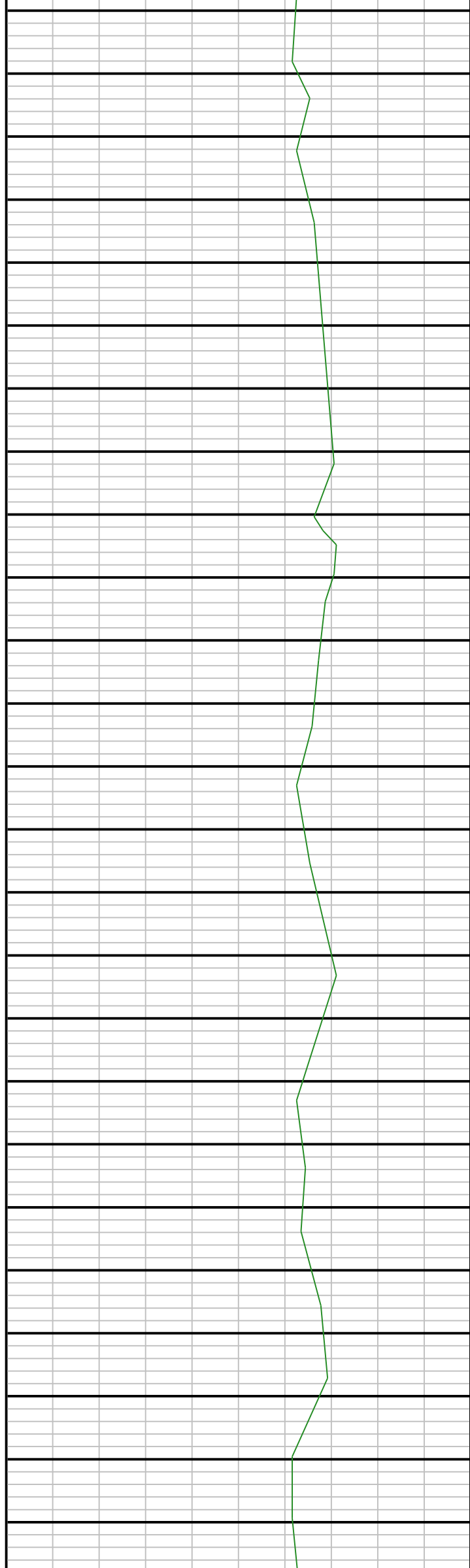

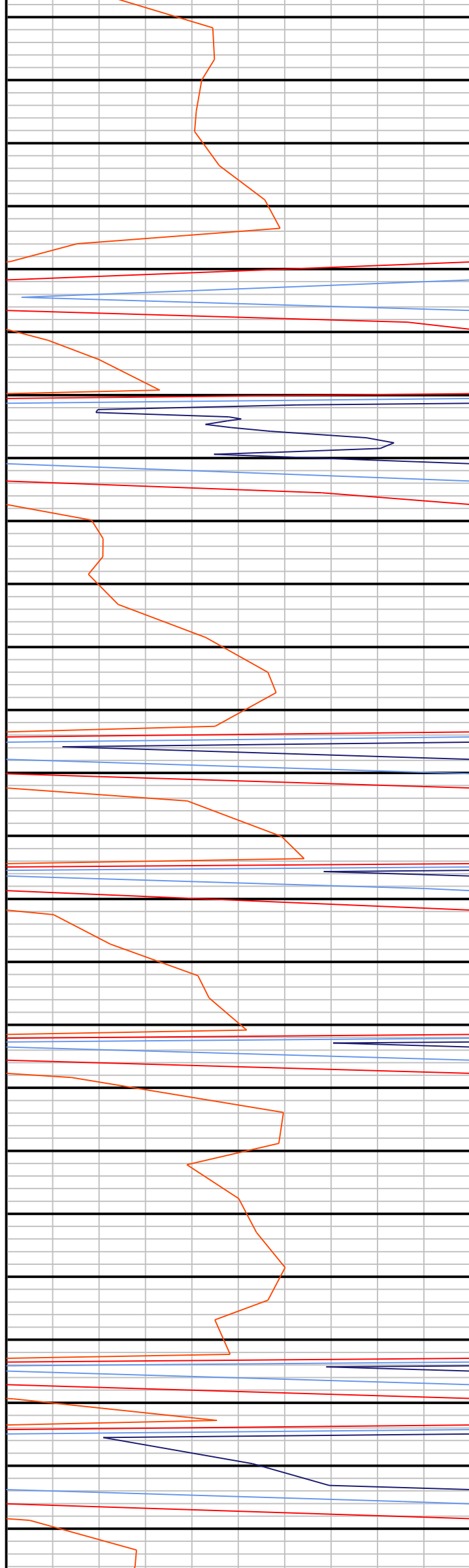

2670
2680
2690
2700
2710
2720
2730
2740
2750
2760
2770
2780
2790
2800
2810
2820
2830
2840
2850
2860
2870
2880
2890
2900
2910

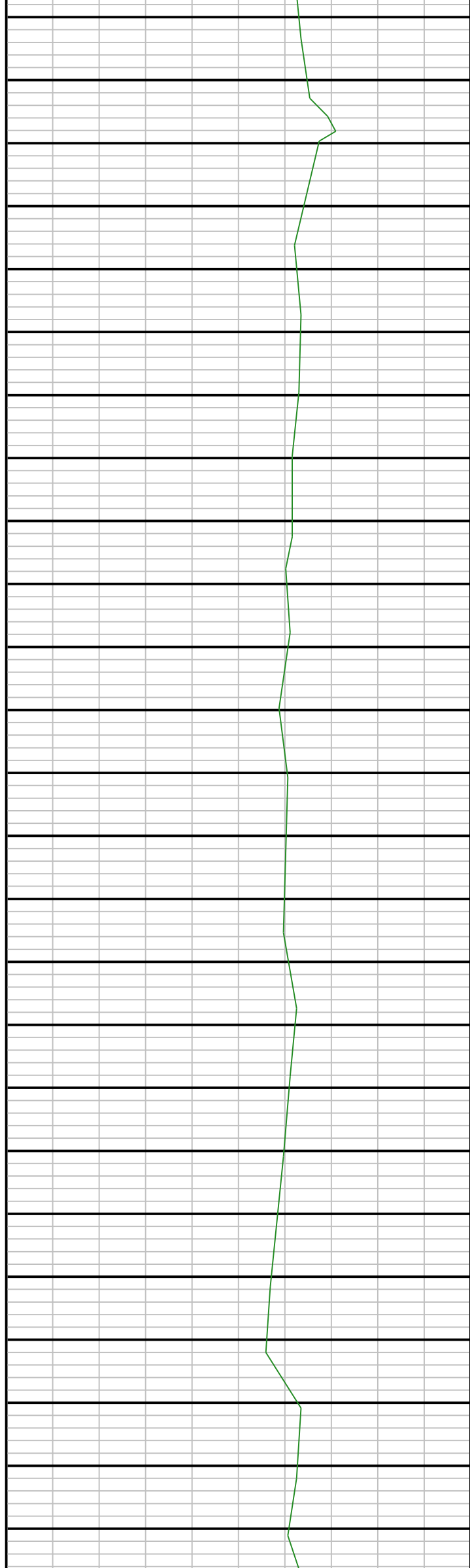



2920
2930
2940
2950
2960
2970
2980
2990
3000
3010
3020
3030
3040
3050
3060
3070
3080
3090
3100
3110
3120
3130
3140
3150
3160

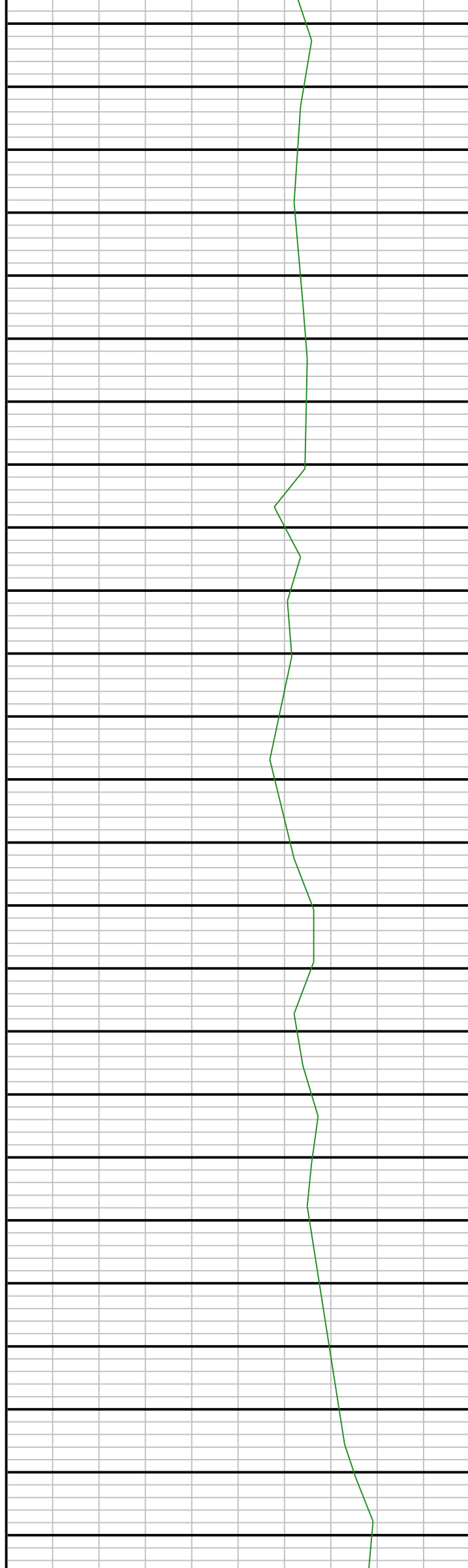

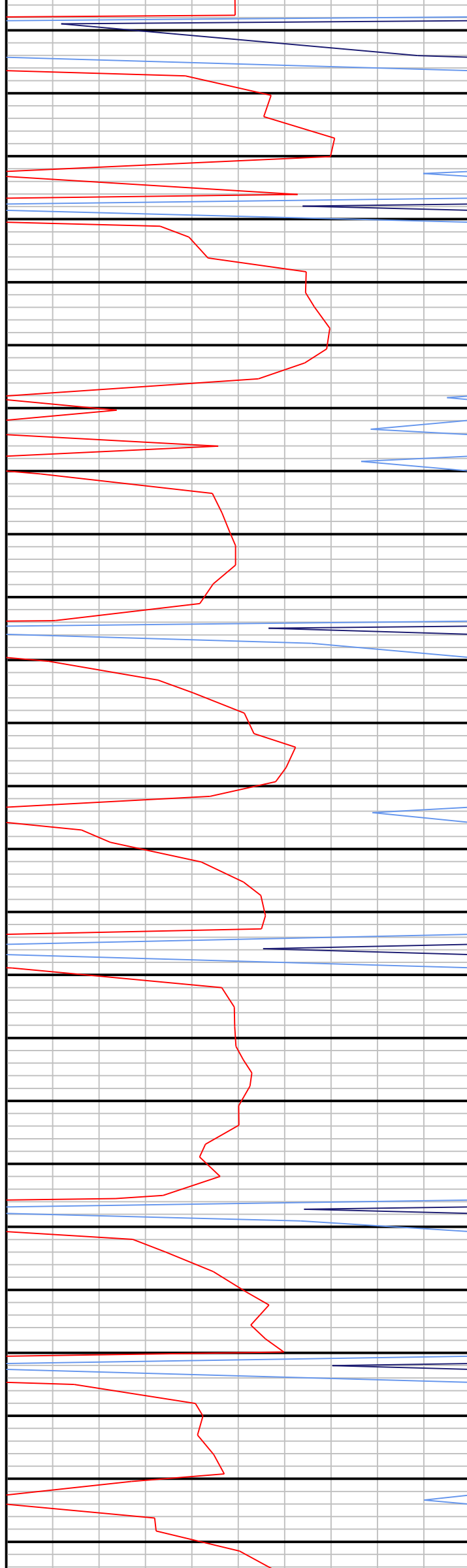

3170
3180
3190
3200
3210
3220
3230
3240
3250
3260
3270
3280
3290
3300
3310
3320
3330
3340
3350
3360
3370
3380
3390
3400
3410

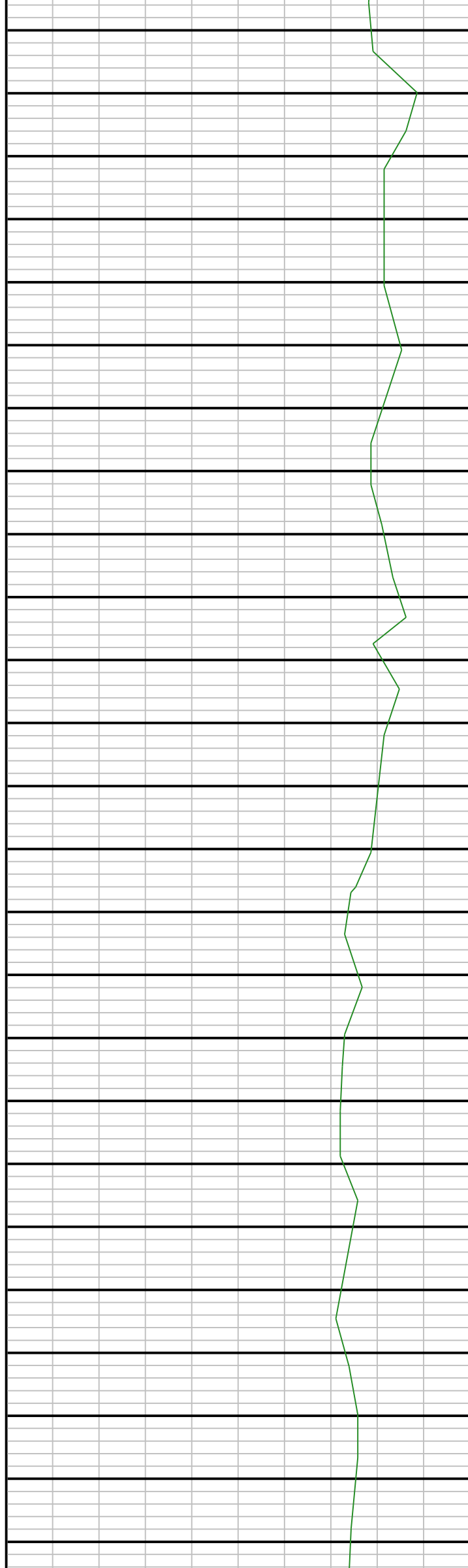

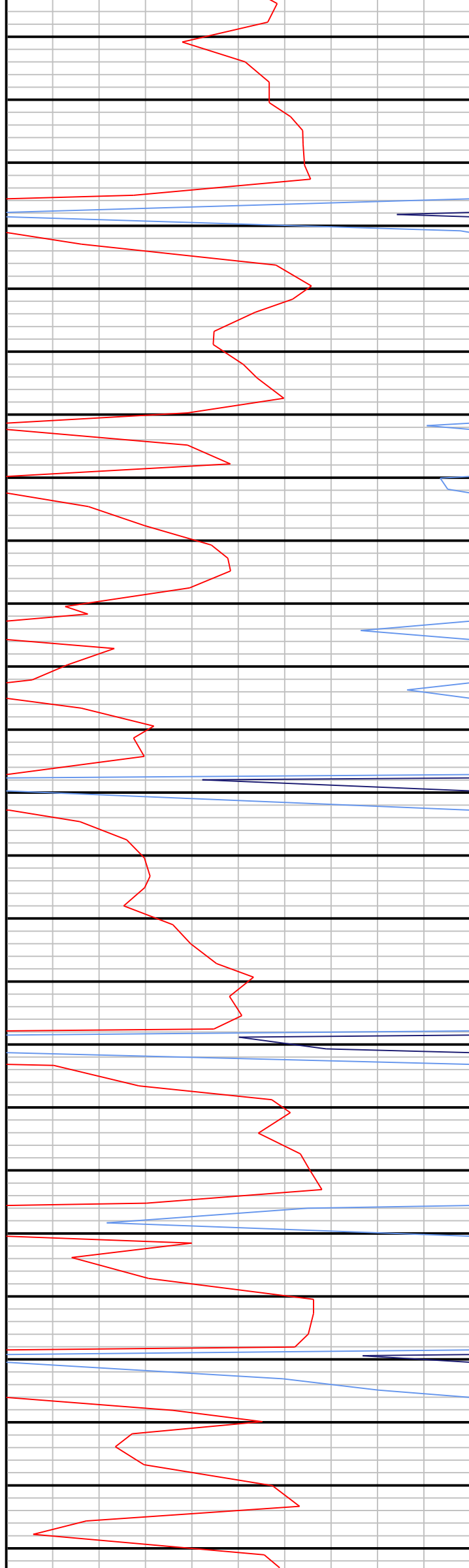

3420
3430
3440
3450
3460
3470
3480
3490
3500
3510
3520
3530
3540
3550
3560
3570
3580
3590
3600
3610
3620
3630
3640
3650
3660

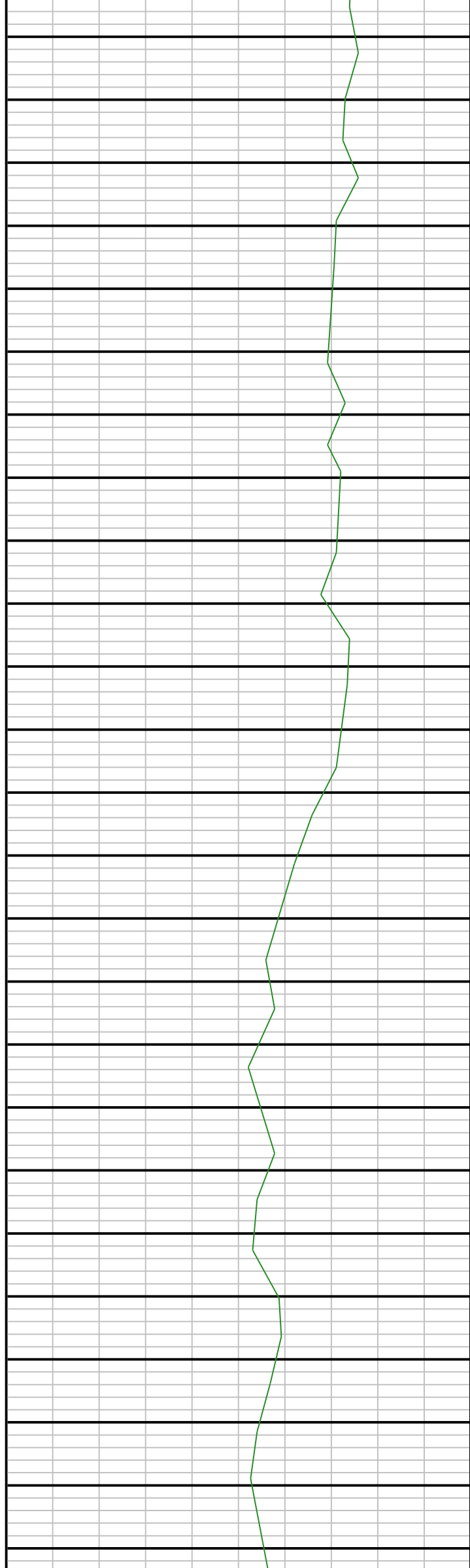

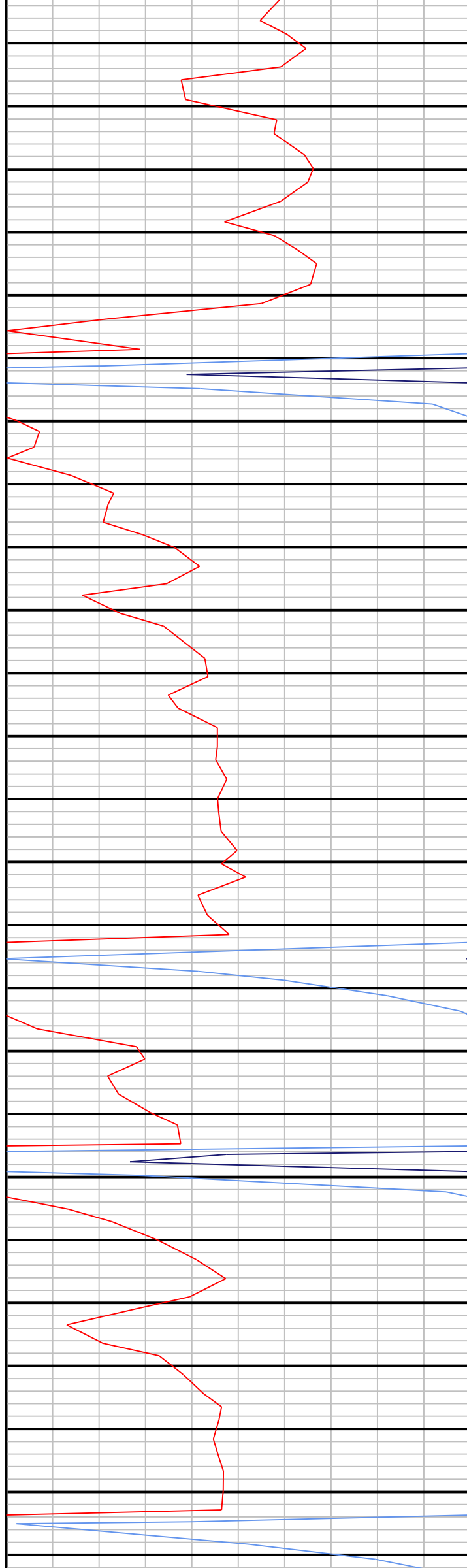

3670

3680

3690

3700

3710

3720

3730

3740

3750

3760

3770

3780

3790

3800

3810

3820

3830

3840

3850

3860

3870

3880

3890

3900

3910

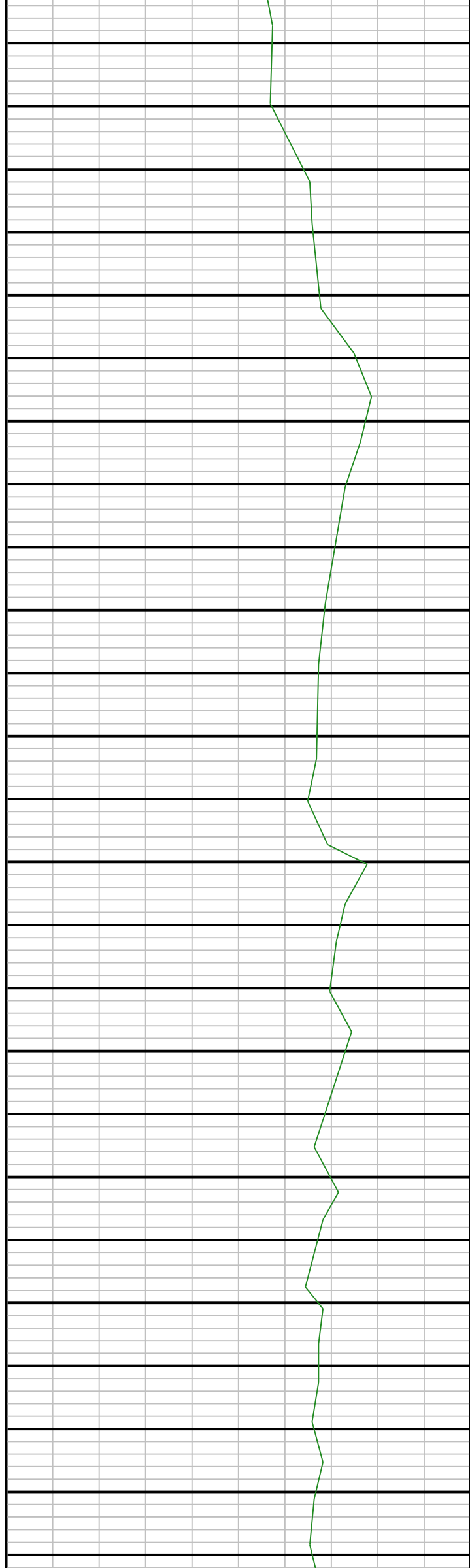

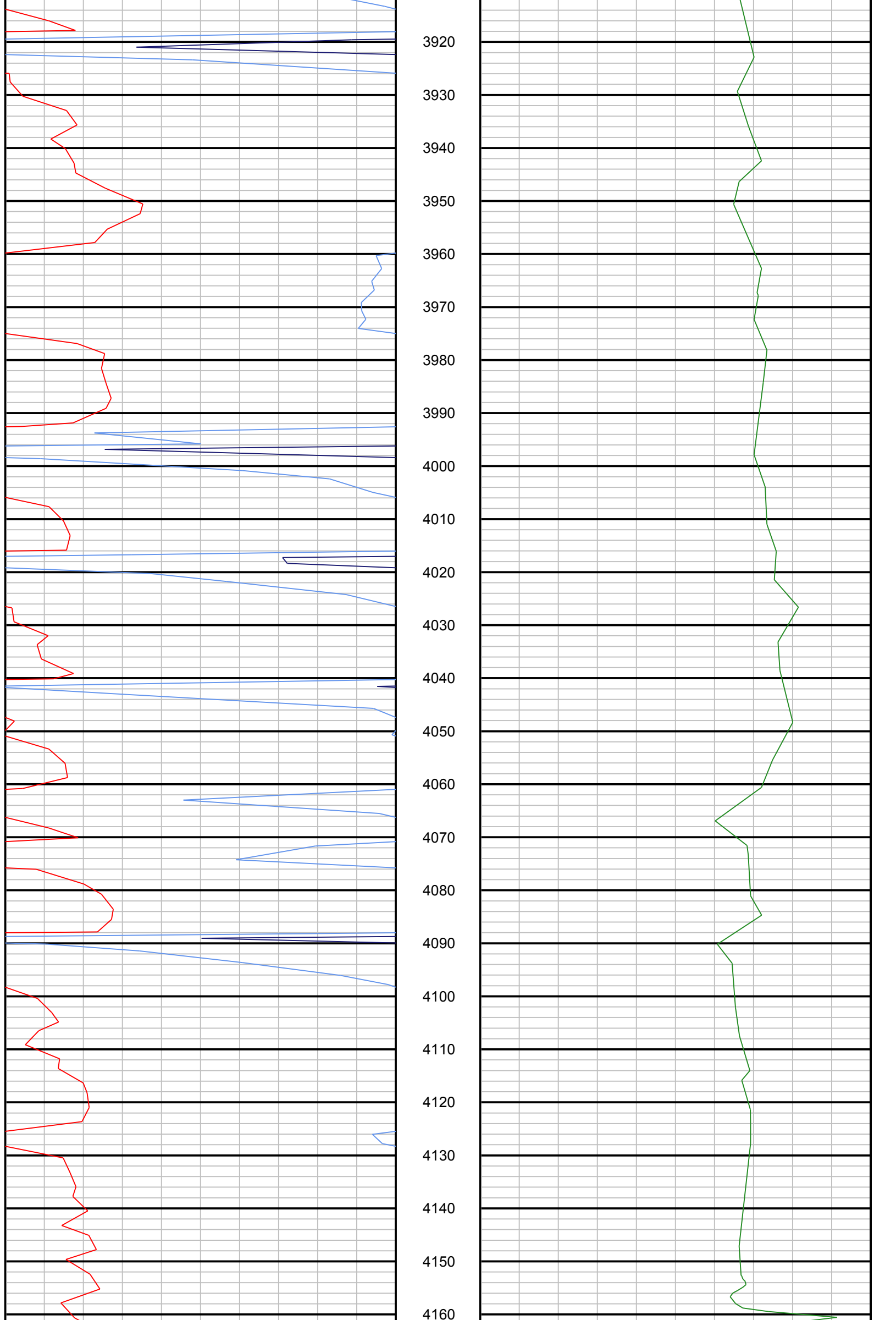

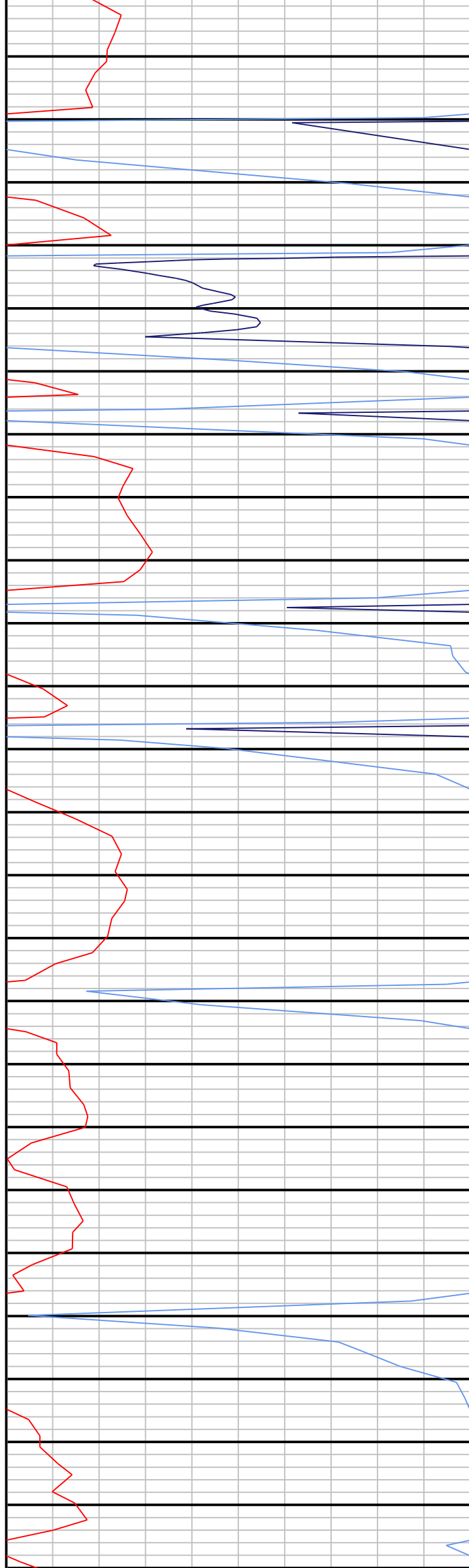

4170

4180

4190

4200

4210

4220

4230

4240

4250

4260

4270

4280

4290

4300

4310

4320

4330

4340

4350

4360

4370

4380

4390

4400

4410

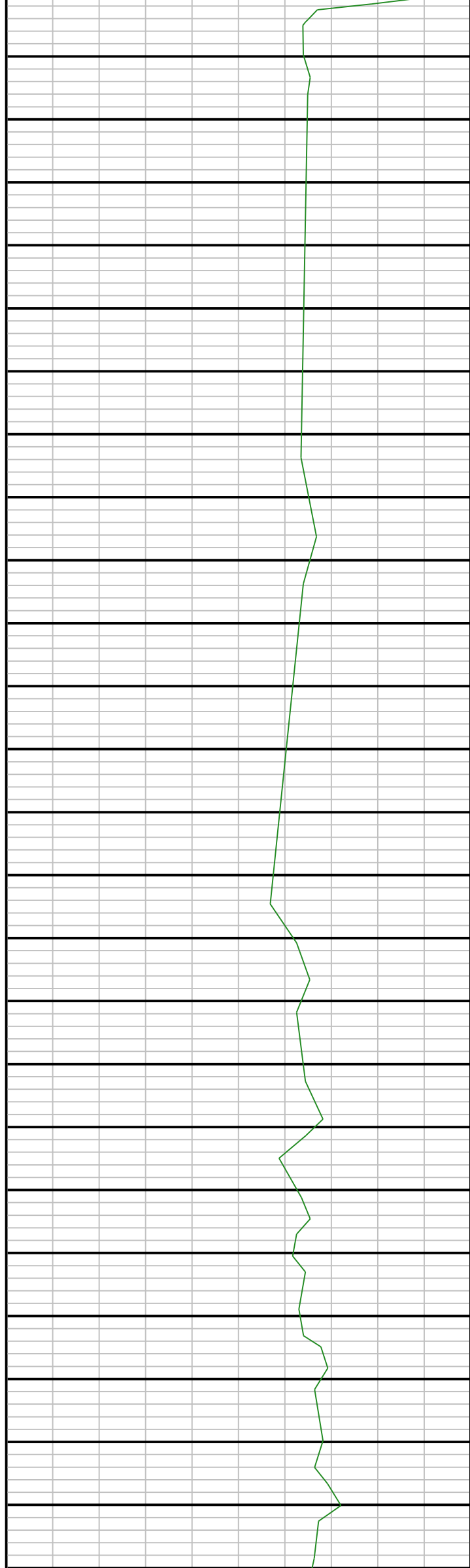

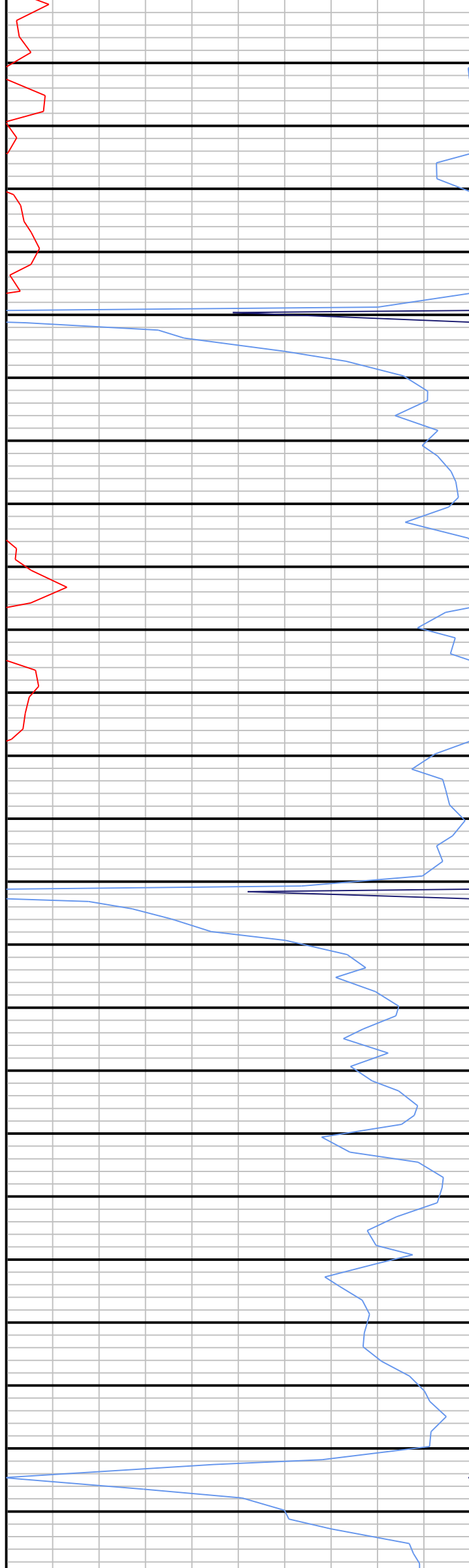

4420
4430
4440
4450
4460
4470
4480
4490
4500
4510
4520
4530
4540
4550
4560
4570
4580
4590
4600
4610
4620
4630
4640
4650

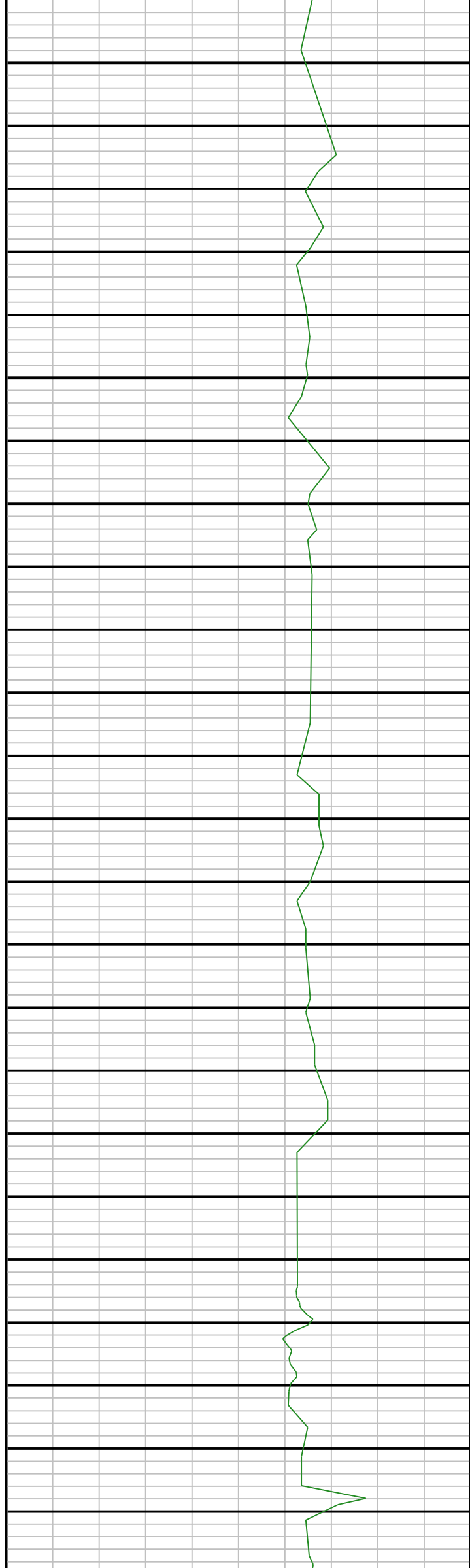

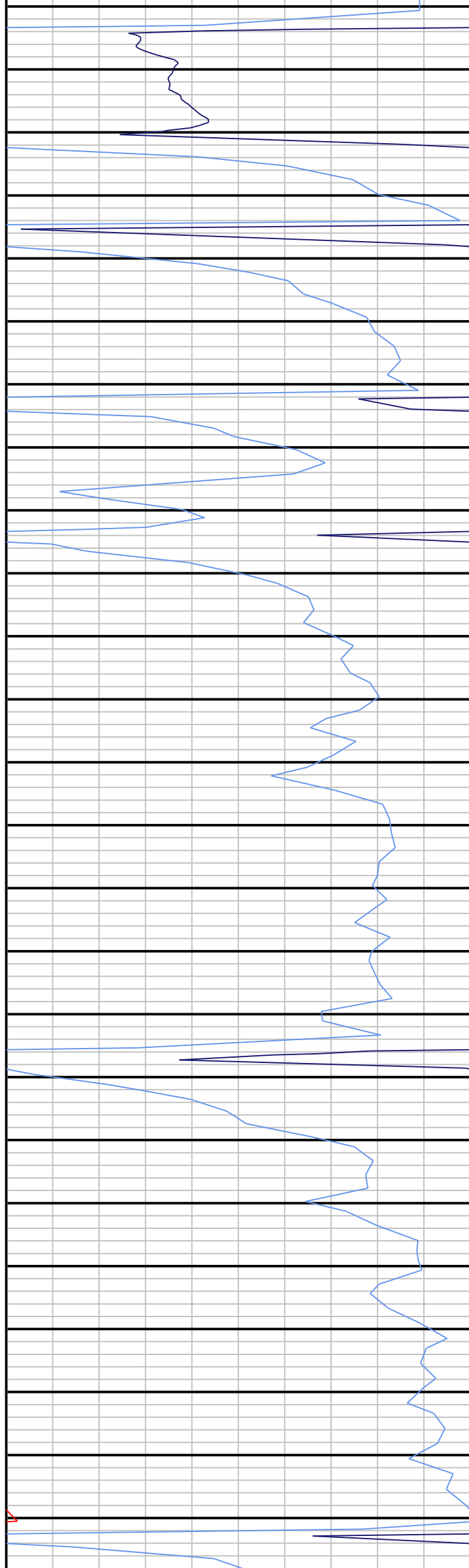

4660
4670
4680
4690
4700
4710
4720
4730
4740
4750
4760
4770
4780
4790
4800
4810
4820
4830
4840
4850
4860
4870
4880
4890
4900

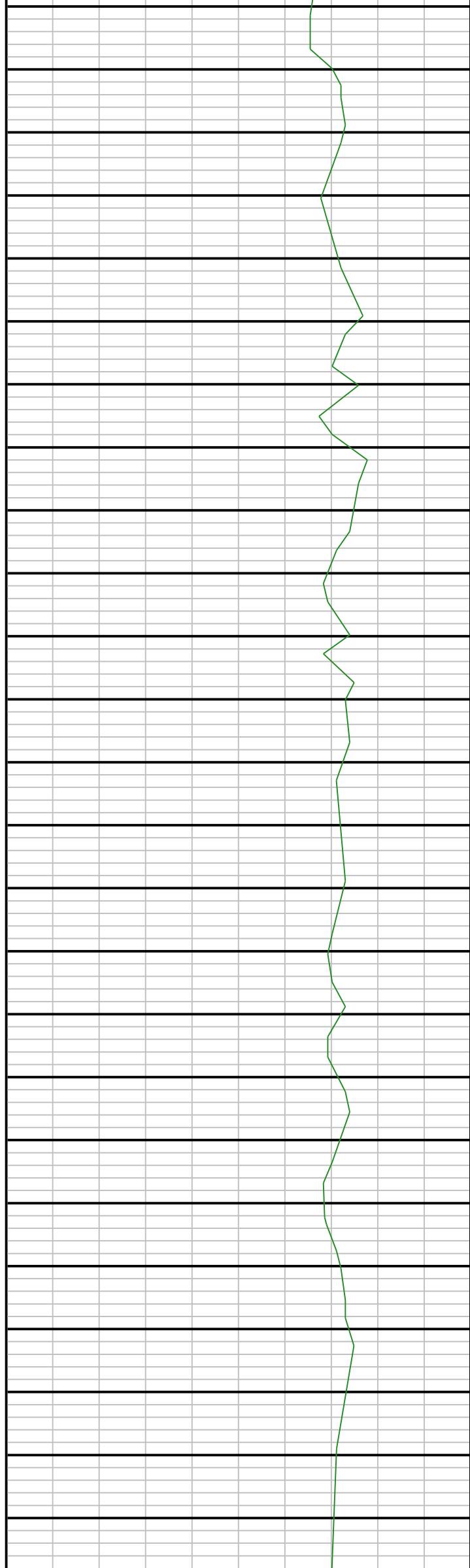

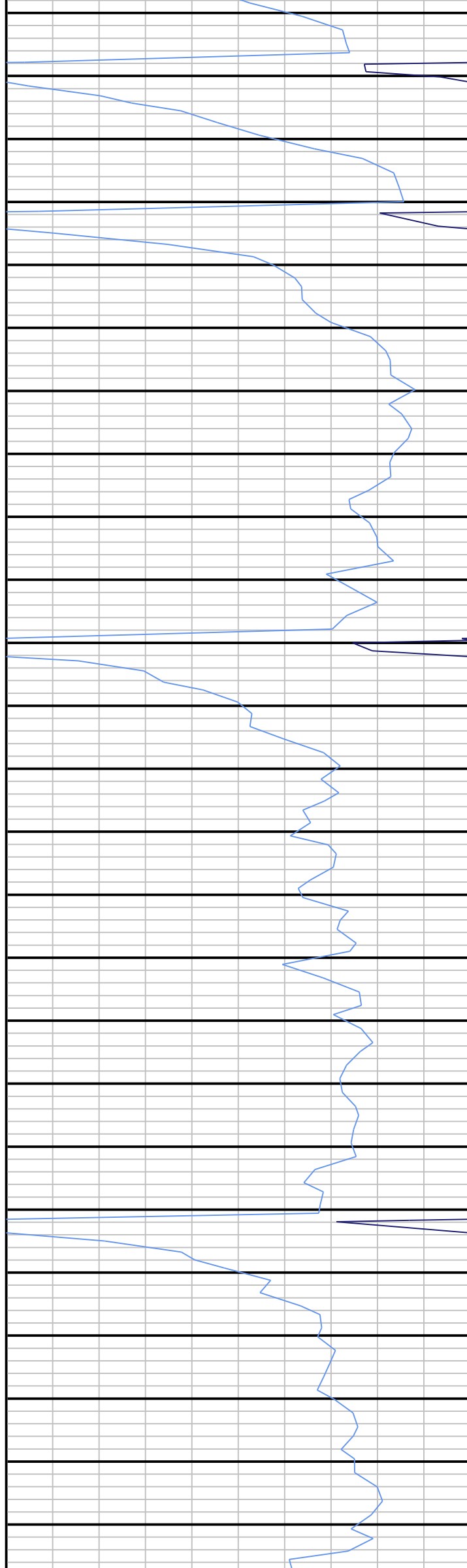

4910
4920
4930
4940
4950
4960
4970
4980
4990
5000
5010
5020
5030
5040
5050
5060
5070
5080
5090
5100
5110
5120
5130
5140
5150

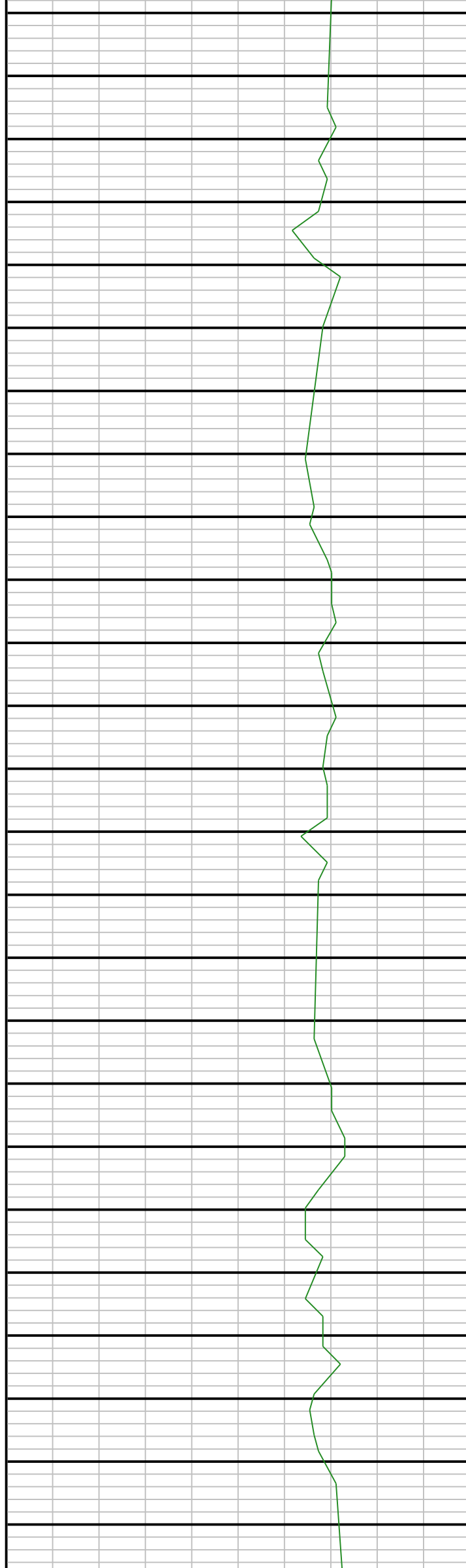

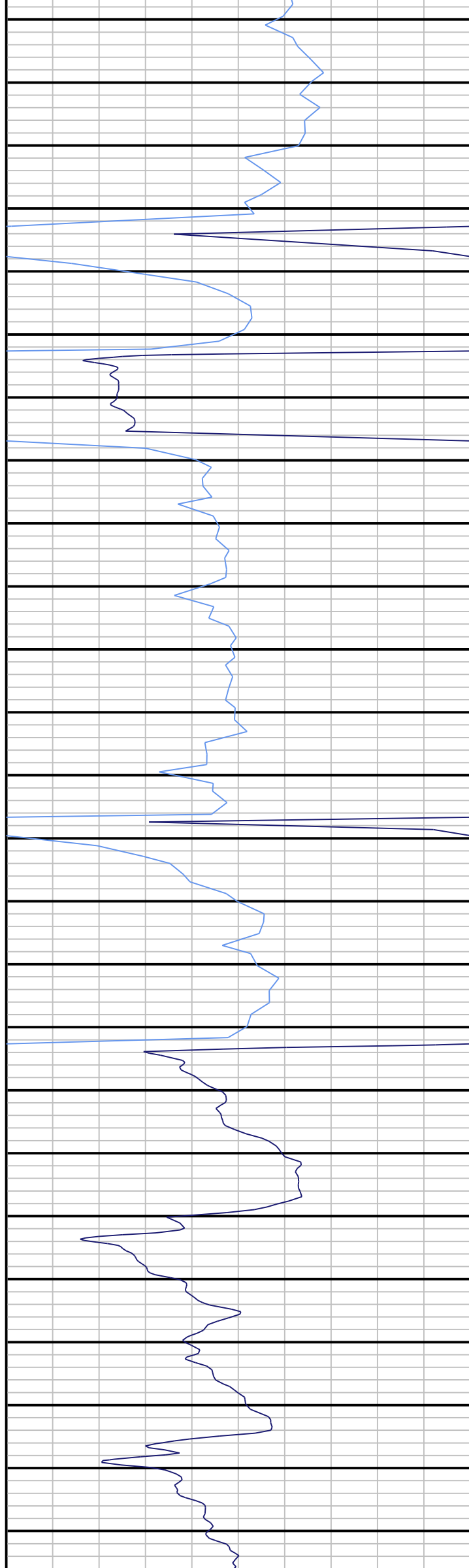

5160
5170
5180
5190
5200
5210
5220
5230
5240
5250
5260
5270
5280
5290
5300
5310
5320
5330
5340
5350
5360
5370
5380
5390
5400

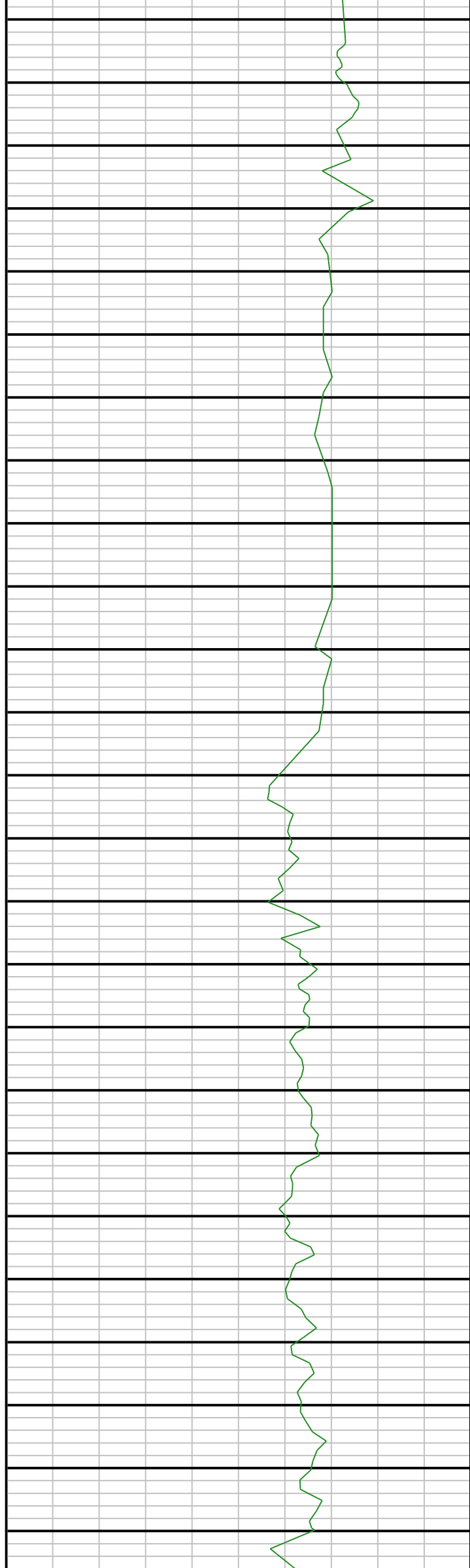

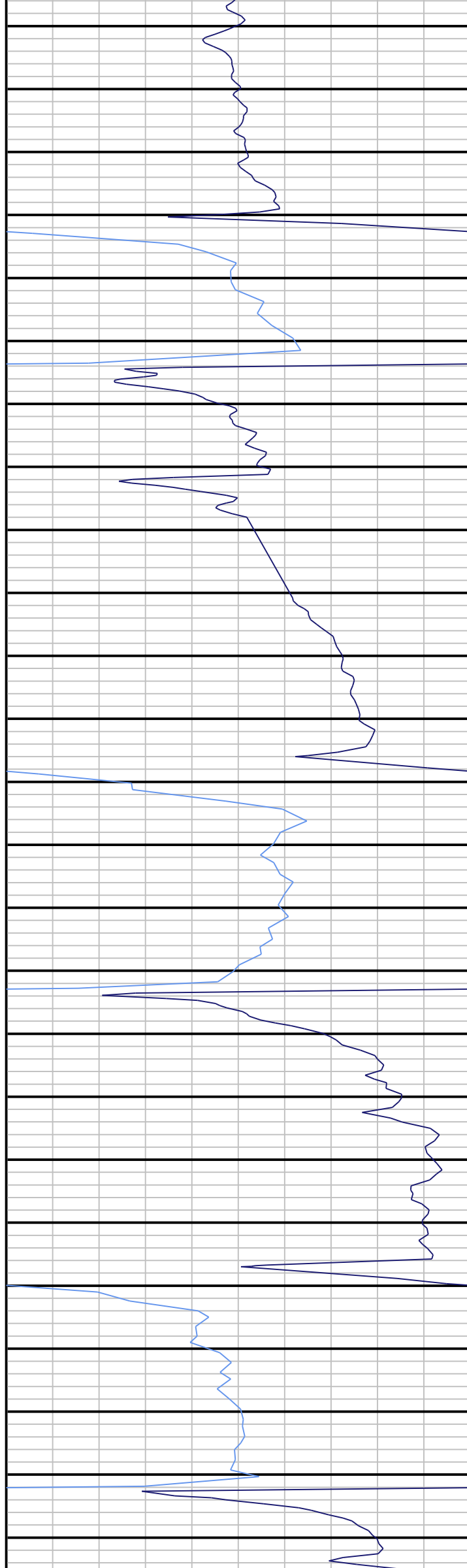

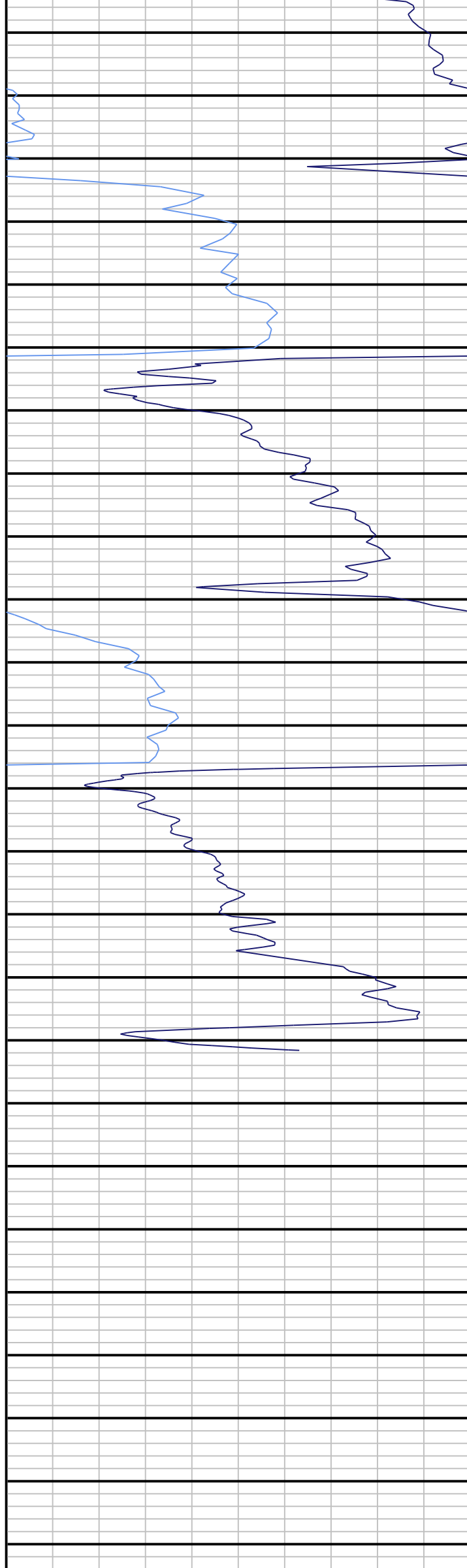

5660
5670
5680
5690
5700
5710
5720
5730
5740
5750
5760
5770
5780
5790
5800
5810
5820
5830
5840
5850
5860
5870
5880
5890
5900

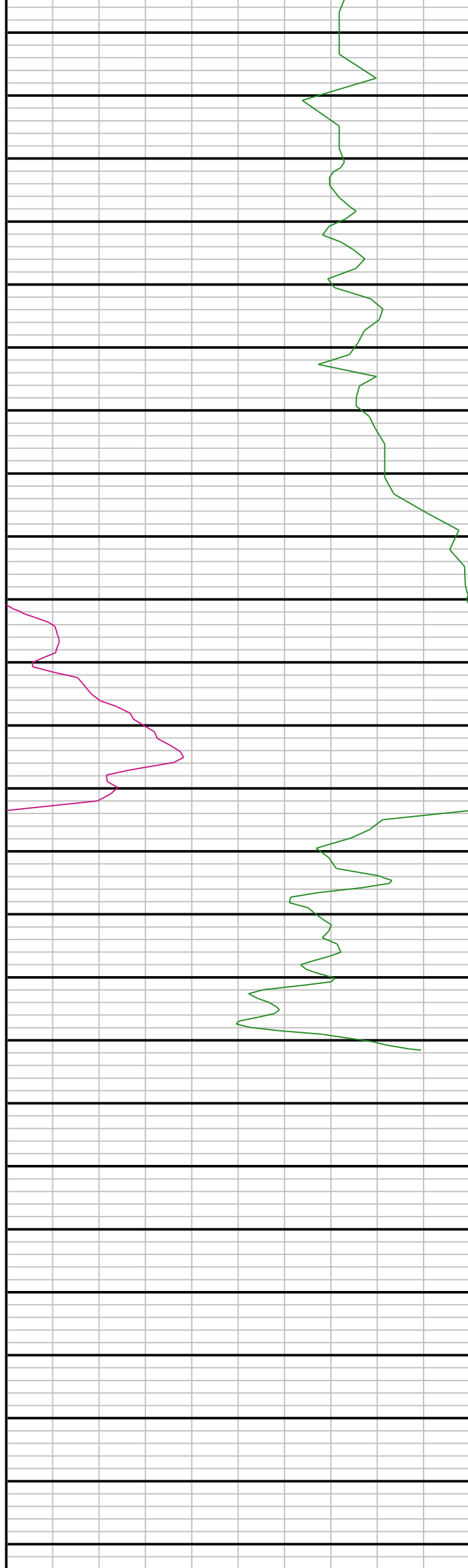

	ROP	ROP
0	ft/hr	300
	ROP	ROP
300	ft/hr	600
	ROP	ROP
600	ft/hr	900
	ROP	ROP
900	ft/hr	1600

5910

5920

5930

5940

5950

5960

5970

5980

5990

6000

	Gamma	Gama
0	AAPI	150
	Gamma	Gama
150	AAPI	300
	Gamma	Gama
300	AAPI	600
	Gamma	Gama
600	AAPI	800