

WELL LOCATION CERTIFICATE: HILGERS 9N-34HZ
SECTION 22, TOWNSHIP 3 NORTH, RANGE 68 WEST, 6TH P.M.

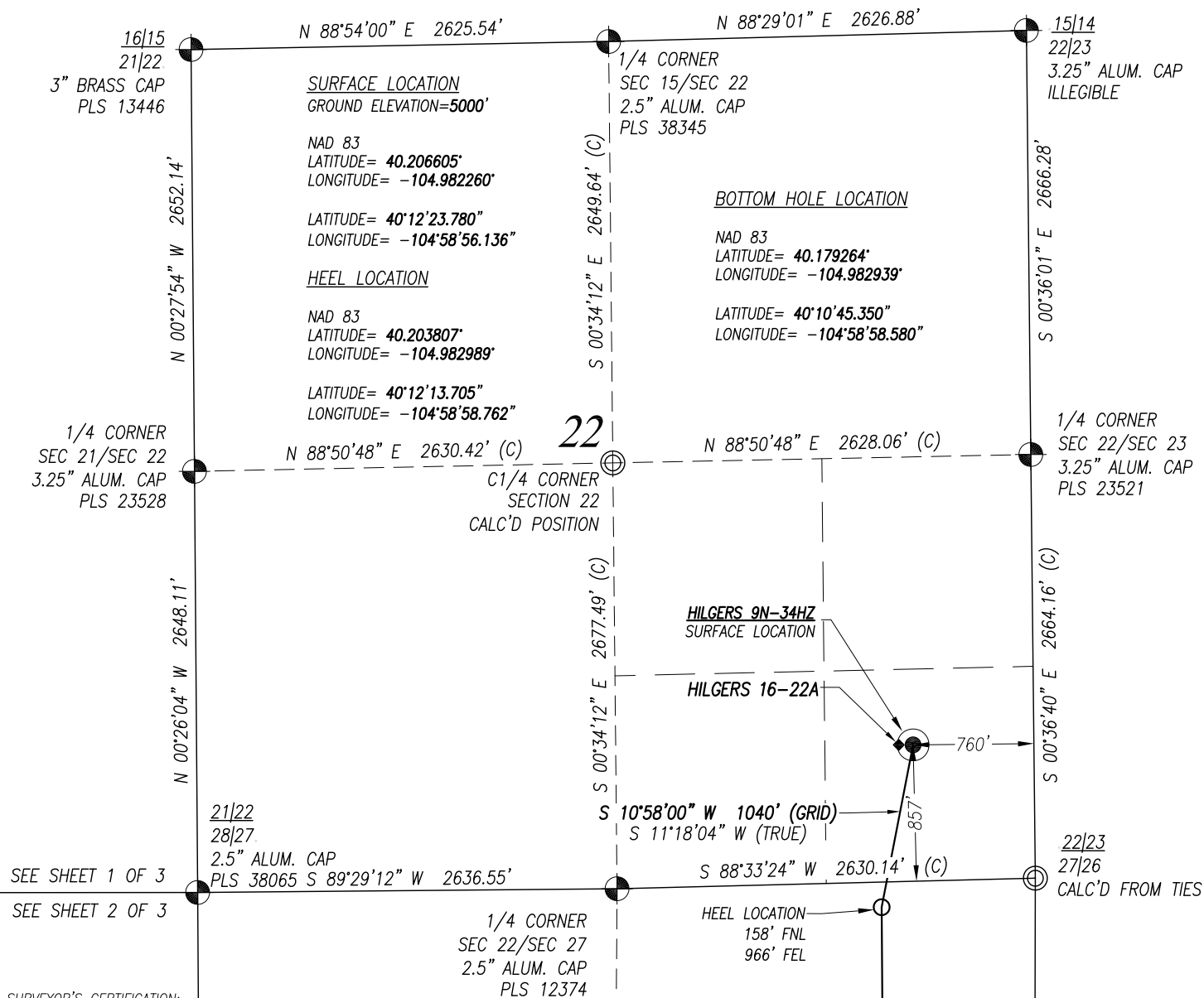



I, Mark A. Hall, a licensed professional land surveyor in the state of Colorado do hereby certify to KERR-MCGEE OIL & GAS ONSHORE LP that the survey and well location certificate shown hereon were done by me or under my direct supervision and that the drawing shown hereon accurately depicts the proposed location of the well. This certificate does not represent a land survey plat or improvement survey plat as defined by C.R.S. 38-51-102 and cannot be relied upon to determine ownership.

Mark A. Hall, PLS #36073
FOR AND ON BEHALF OF ACKLAM, INC.
195 Telluride Street Suite 7
Brighton CO 80601



NOTES:

1.  Found Section Corner
2.  Calculated Section Corner
3. Basis of Elevations: NAVD88 (GEOID12).
4. Basis of Bearings: Colorado coordinate system 1983 north zone ('GRID').
5. Basis of Distances: GRID; Combined Factor=0.999717864.
6. GPS Operator: **Jeff Hawkins** PDOP 2.1
7. See attachments for existing improvements within 500 feet of the well pad.
8. Well footages are measured at right angles to the section lines.
9. The Bottom Hole Location bears **S 00°45'24" W 9962'** from the Surface Location.
10. Existing well Hilgers 16--22A bears **N 89°59'23" W 90'** from the Surface Location.

NOTICE: According to Colorado law you must commence any legal action based upon any defect in this survey within three years after you first discover such defect. In no event may any action based upon any defect in this survey be commenced more than ten years from the date of the certification shown hereon.

SHEET 1 OF 3

PREPARED FOR:

WELL LOCATION CERTIFICATE

HILGERS 9N-34HZ

SURFACE 857' FSL 760' FEL SEC. 22
GROUND ELEVATION=5000'

HEEL 158' FNL 966' FEL SEC. 27
BOTTOM HOLE 1562' FSL 953' FEL SEC. 34

SE1/4 SE1/4
SECTION 22, T3N, R68W, 6TH PM
WELD COUNTY, COLORADO

**Kerr-McGee Oil &
Gas Onshore L.P.**
1099 18th Street
Denver, Colorado 80202

Acklam, Inc.

DATE SURVEYED: 06/25/2015

DATE DRAFTED: 09/17/2015

DRAFTED BY: SMF	CHK BY: JAM
-----------------	-------------

JOB No. 155004

REVISÉ: 10/28/2015

WELL LOCATION CERTIFICATE: HILGERS 9N-34HZ

SECTION 27, TOWNSHIP 3 NORTH, RANGE 68 WEST, 6TH P.M.

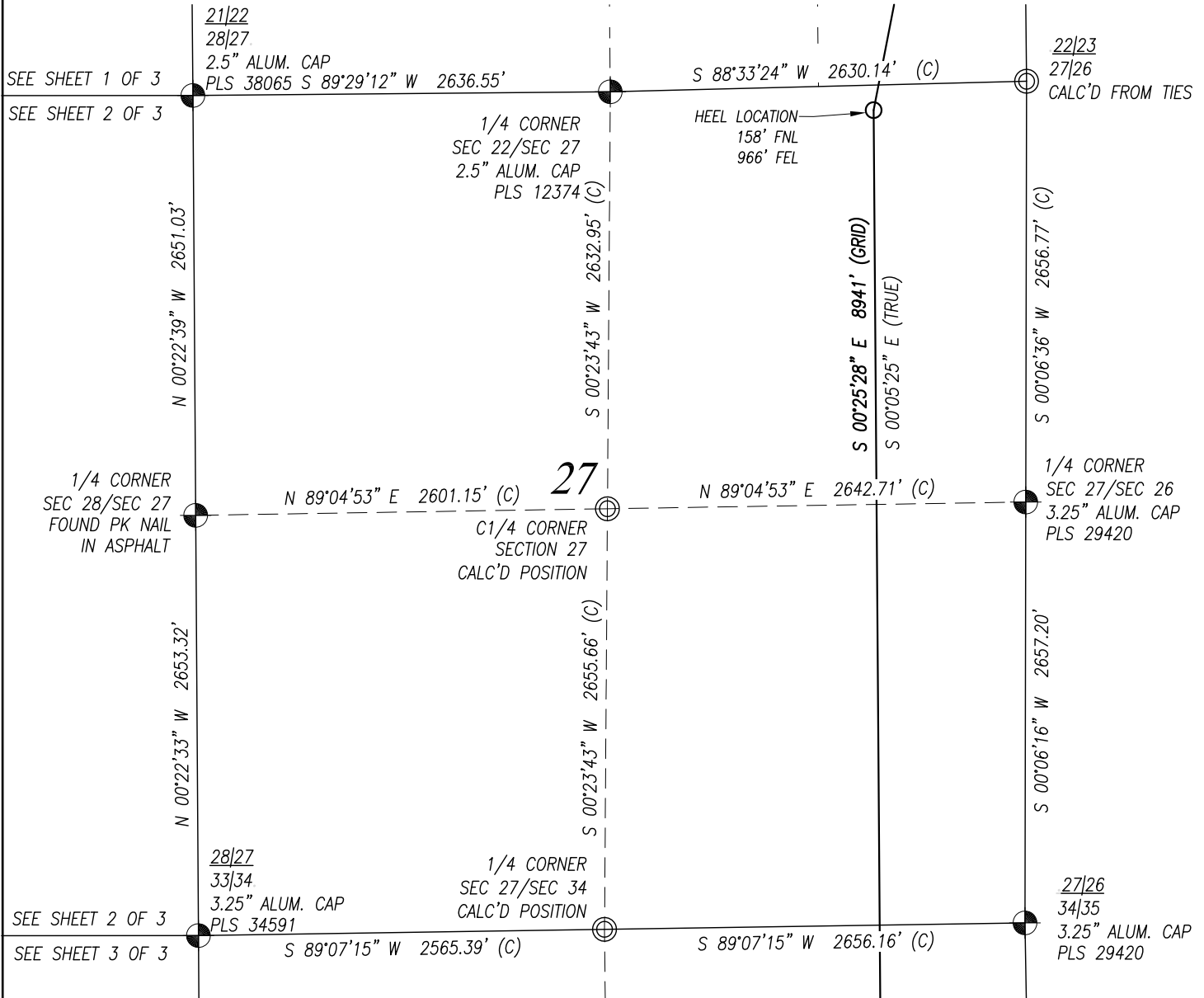

Mark A. Hall, PLS #36073
FOR AND ON BEHALF OF ACKLAM, INC.
195 Telluride Street Suite 7
Brighton CO 80601

NOTES:

- Found Section Corner
- Calculated Section Corner
- Basis of Elevations: NAVD88 (GEOID12).
- Basis of Bearings: Colorado coordinate system 1983 north zone ("GRID").
- Basis of Distances: GRID; Combined Factor=0.999717864.
- GPS Operator: Jeff Hawkins PDOP 2.1
- See attachments for existing improvements within 500 feet of the well pad.
- Well footages are measured at right angles to the section lines.
- The Bottom Hole Location bears S 00°45'24" W 9962' from the Surface Location.
- Existing well Hilgers 16-22A bears N 89°59'23" W 90' from the Surface Location.

NOTICE: According to Colorado law you must commence any legal action based upon any defect in this survey within three years after you first discover such defect. In no event may any action based upon any defect in this survey be commenced more than ten years from the date of the certification shown hereon.

SHEET 2 OF 3

PREPARED FOR:

Kerr-McGee
Kerr-McGee Oil &
Gas Onshore L.P.
1099 18th Street
Denver, Colorado 80202

Acklam, Inc.

DATE SURVEYED: 06/25/2015

DATE DRAFTED: 09/17/2015

DRAFTED BY: SMF CHK BY: JAM

JOB No. 155004

REVISED: 10/28/2015

WELL LOCATION CERTIFICATE

HILGERS 9N-34HZ

SURFACE 857' FSL 760' FEL SEC. 22
GROUND ELEVATION=5000'

HEEL 158' FNL 966' FEL SEC. 27
BOTTOM HOLE 1562' FSL 953' FEL SEC. 34

SE1/4 SE1/4
SECTION 22, T3N, R68W, 6TH PM
WELD COUNTY, COLORADO

WELL LOCATION CERTIFICATE: HILGERS 9N-34HZ

SECTION 34, TOWNSHIP 3 NORTH, RANGE 68 WEST, 6TH P.M.

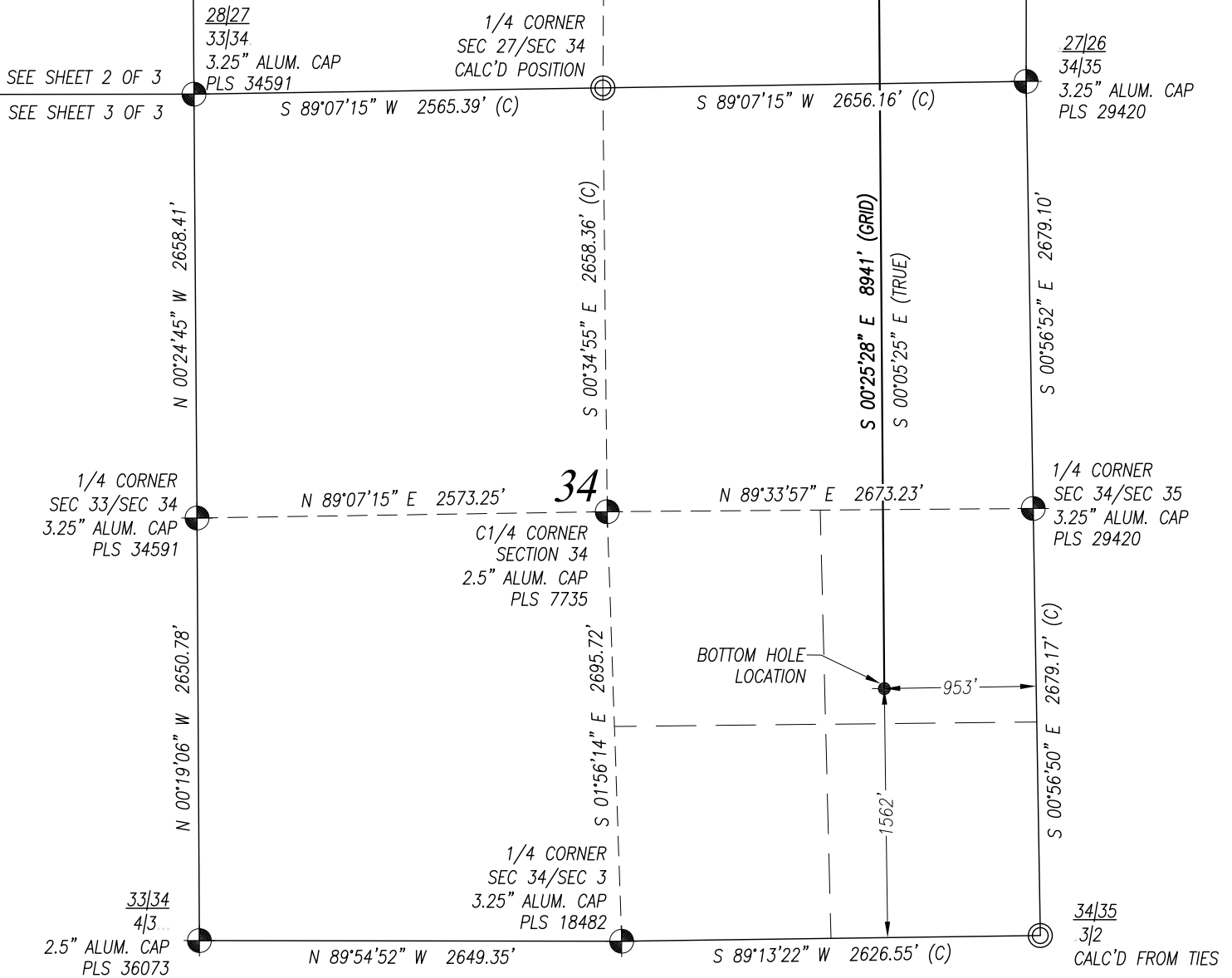

Mark A. Hall, PLS #36073
FOR AND ON BEHALF OF ACKLAM, INC.
195 Telluride Street Suite 7
Brighton CO 80601

NOTES:

- Found Section Corner
- Calculated Section Corner
- Basis of Elevations: NAVD88 (GEOID12).
- Basis of Bearings: Colorado coordinate system 1983 north zone ("GRID").
- Basis of Distances: GRID; Combined Factor=0.999717864.
- GPS Operator: Jeff Hawkins PDOP 2.1
- See attachments for existing improvements within 500 feet of the well pad.
- Well footages are measured at right angles to the section lines.
- The Bottom Hole Location bears S 00°45'24" W 9962' from the Surface Location.
- Existing well Hilgers 16-22A bears N 89°59'23" W 90' from the Surface Location.

NOTICE: According to Colorado law you must commence any legal action based upon any defect in this survey within three years after you first discover such defect. In no event may any action based upon any defect in this survey be commenced more than ten years from the date of the certification shown hereon.

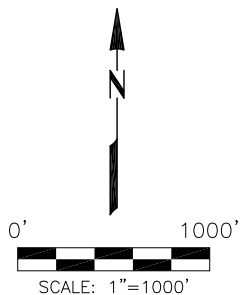

PREPARED FOR:

Kerr-McGee
Kerr-McGee Oil &
Gas Onshore L.P.
1099 18th Street
Denver, Colorado 80202

Acklam, Inc.

DATE SURVEYED: 06/25/2015

DATE DRAFTED: 09/17/2015

DRAFTED BY: SMF CHK BY: JAM

JOB No. 155004

REVISED: 10/28/2015

WELL LOCATION CERTIFICATE

HILGERS 9N-34HZ

SURFACE 857' FSL 760' FEL SEC. 22
GROUND ELEVATION=5000'

HEEL 158' FNL 966' FEL SEC. 27
BOTTOM HOLE 1562' FSL 953' FEL SEC. 34

SE1/4 SE1/4
SECTION 22, T3N, R68W, 6TH PM
WELD COUNTY, COLORADO