

Norcross Well A13 Pad Detail

RECEIVED
OCT 22 07
COGCC



Graphic Scale in Feet
1" = 100'

Garfield County
Regional Airport Property
2177-134-00-205

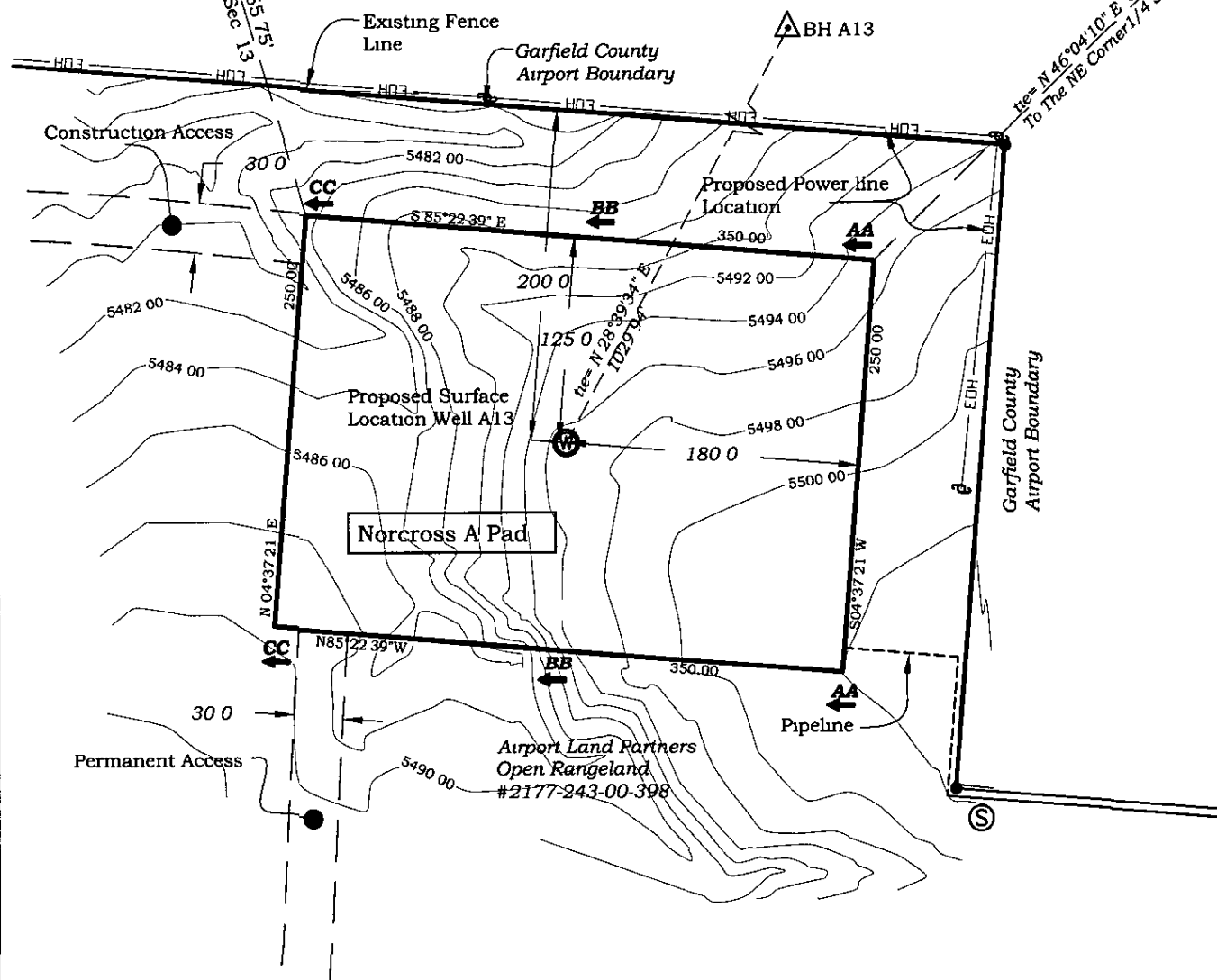

River Valley Survey, Inc.
110 East 3rd Street, Suite 207
Rifle, Colorado 81650
Ph 970-379-7846

Project: Norcross A Pad

Field Date: 05-17-07

Date: 09-10-07

Proj. No. 06001-01

Scale 1" = 100'

Sheet 2 of 7

Well Location Plat
Prepared For Antero Resources

Situate In
SW1/4 Section 13, T6S, R 93 W of the
6th P M, Garfield County, Colorado





River Valley Survey, Inc.
110 East 3rd Street, Suite 207
Rifle, Colorado 81650
Ph 970-379-7846

Project Norcross A Pad
Field Date 09-05-07
Date 09-10-07

Proj No. 06001-01
Scale 1" = 300'
Sheet 5 of 7

Well Location Plat
Prepared For Antero Resources
Situate In
SW 1/4 Section 13, T6S, R 93 W of the
6th P M, Garfield County, Colorado

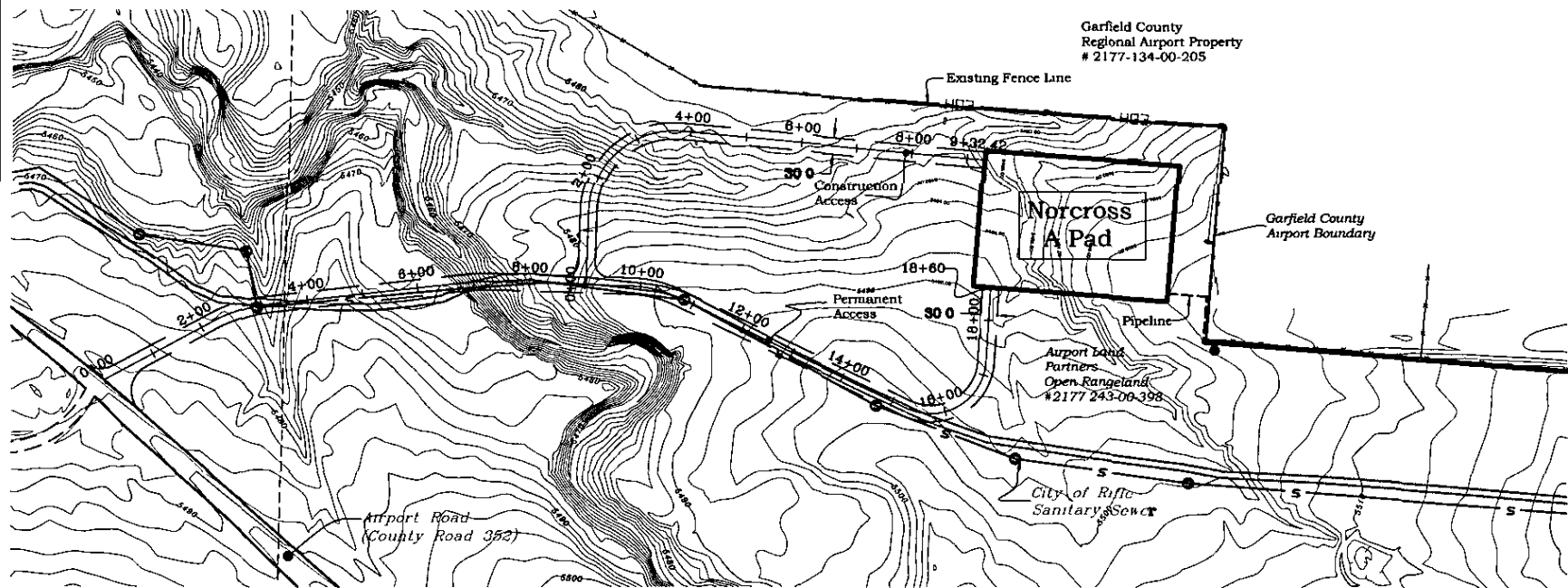

Norcross A Pad Plan and Profile

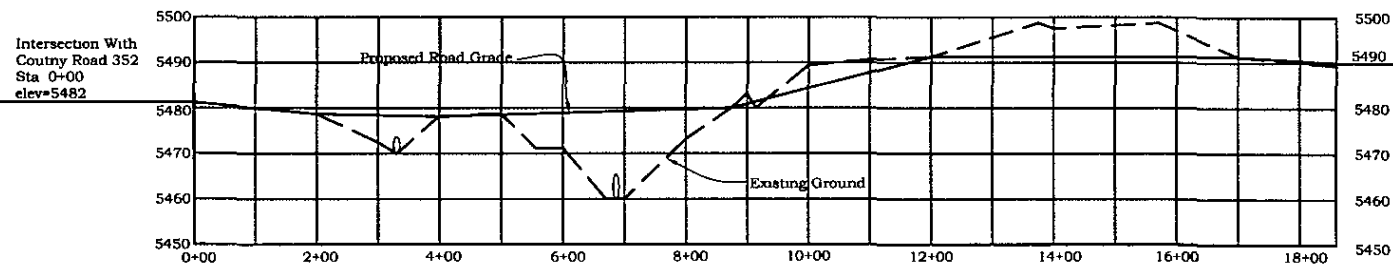
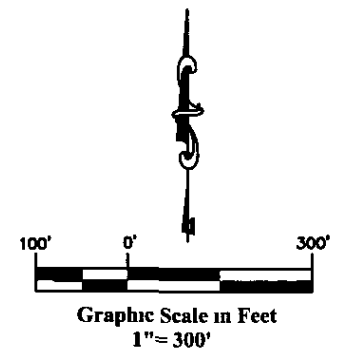
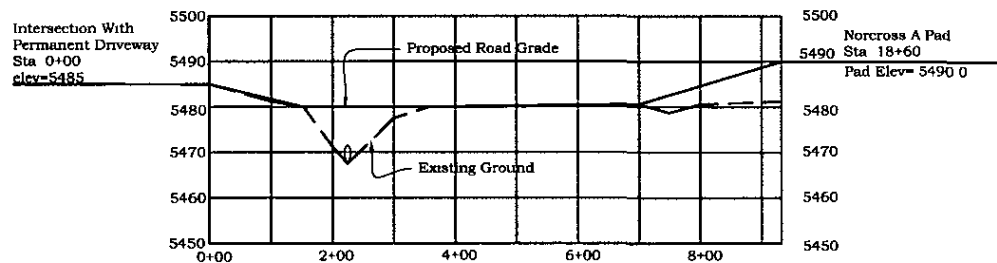

RECEIVED
OCT 22 07
DGGCC

RECEIVED

OCT 22 07

COGCC

Norcross A Pad Cross Sections

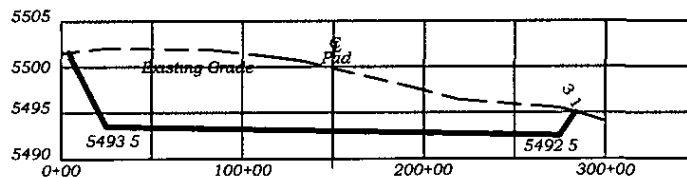
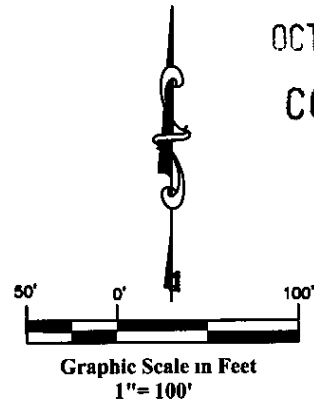

Cross Section AA
Scale Hor 1" = 100'

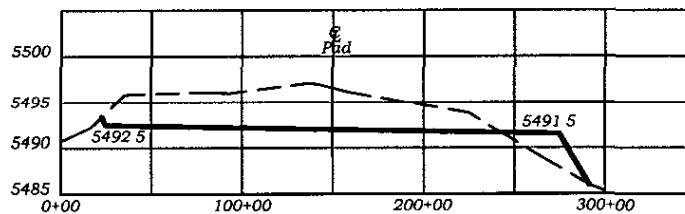

Cross Section BB
Scale Hor 1" = 100'

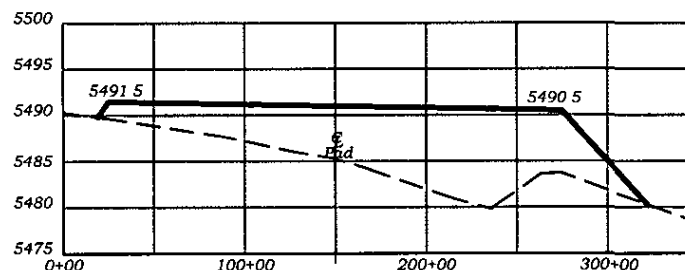

Cross Section CC
Scale. Hor 1" = 100'

EARTHWORK VOLUME SUMMARY

CUT = 7453 CUBIC YARDS
FILL = 7526 CUBIC YARDS
NET = 73 CUBIC YARDS FILL



River Valley Survey, Inc.
110 East 3rd Street, Suite 207
Rifle, Colorado 81650
Ph 970-379-7846

Project: Norcross A Pad

Field Date 05-17-07

Date 08-29-07

Proj No 06001-01

Scale: 1" = 100'

Sheet 6 of 7

Well Location Plat
Prepared For Antero Resources

Situate In
NE1/4SW1/4 Section 13, T6S, R 93 W
of the 6th P M, Garfield County,
Colorado



Norcross Well A13 Pad Detail

RECEIVED

OCT 22 07

COGCC



Graphic Scale in Feet
1" = 100'

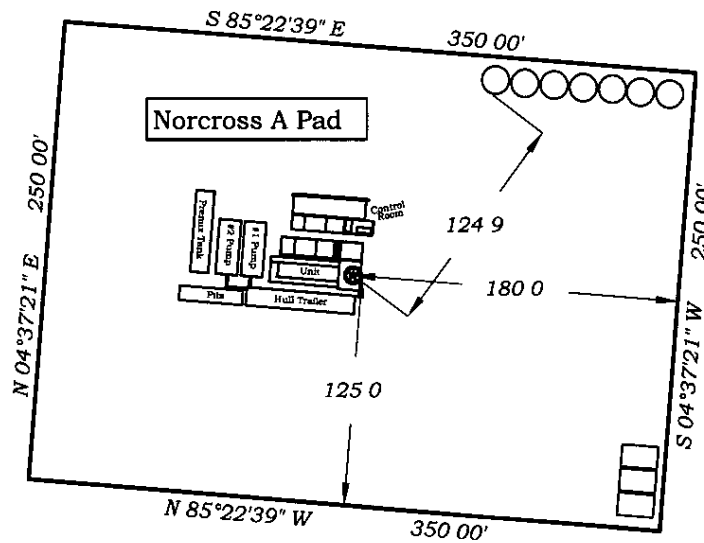

River Valley Survey, Inc.
110 East 3rd Street, Suite 207
Rifle, Colorado 81650
Ph 970-379-7846

Project Norcross A Pad
Field Date 05-17-07
Date 08-29-07

Proj No. 06001-01
Scale: 1" = 100'
Sheet 7 of 7

Well Location Plat
Prepared For Antero Resources

Situate In
NE1/4SW1/4 Section 13, T6S, R. 93 W
of the 6th P M, Garfield County,
Colorado



Norcross Well A1 Pad Detail

RECEIVED

OCT 22 07

COGCC



Graphic Scale in Feet
1" = 100'

Garfield County
Regional Airport Property
2177-134-00-205

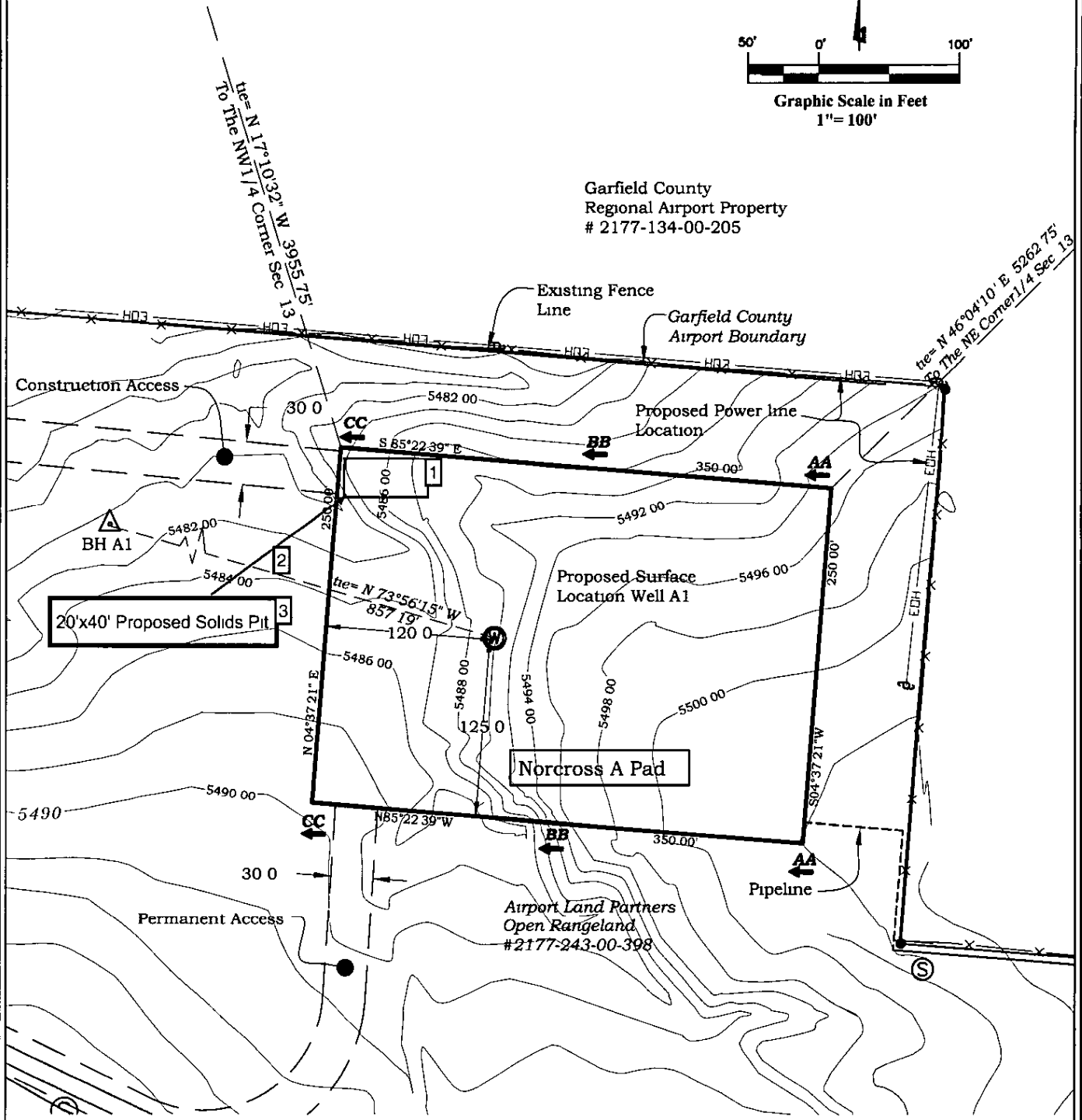

River Valley Survey, Inc.
110 East 3rd Street, Suite 207
Rifle, Colorado 81650
Ph 970-379-7846

Project Norcross A Pad

Field Date 05-17-07

Date 08-29-07

Proj. No. 06001-01

Scale. 1" = 100'

Sheet 2 of 7

Well Location Plat
Prepared For Antero Resources

Situate In
NE1/4SW1/4 Section 13, T6S, R. 93 W
of the 6th P.M., Garfield County,
Colorado

