



Premier Directional Drilling
12941 North Freeway Suite 400
Houston, Texas 77060
PH: #281-673-4000

Whisper Rock 1C-25HZ
Scale 5":100' - MD
12/30/2015 6:25 PM

Oper. Company: Anadarko Petroleum Corporation

State: Colorado

Well: Whisper Rock 1C-25HZ

County: Weld

Field: Wattenberg

Country: United States

Rig: Precision 462

Location: Wilson Ranch 8-26HZ Pad

Well ID: 05123413010000

Start Date: 12/26/2015 18:36:39

Job Number: R15420

End Date: 12/29/2015 11:06:00

Notes: LWD Record Mode Data

Gamma Correction Determined by Pipe ID & OD, Mud Weight & Bit Size

Latitude: 40.286117

Elev KB: 5012'

Longitude: -104.962739

Elev DF: 5012'

Elev GL: 4992'

Notes: Datum: NAD1983 Map Zone: 13N (108 W to 102 W) Total Correction: 8.42° Grid Convergence: 0.02° (True North)

Operator 1: Jim Thammavong

Operator 2: David Clancy

Notes: Smoothing: 2 Gap Fill: 10 Tool Type: EVO One Calculation Method: Minimum Curvature

Tool Run Data	Run #1	Run #2	Run #3	Run #4	Run #5
Tool S/N	EGNF-0067				
Bit Size	8 1/2				
Cal Factor	4.661				
Survey Offset:	73.00				
Gamma Offset	68.00				
Resistivity Offset	0.00				
Start Depth	1862.00				
StartDate	12/26/2015				
StartTime	18:38				
EndDepth	13830.00				
EndDate	12/29/2015				
EndTime	11:06				
Mud Type	OBM				
Mud Weight	9.1 - 9.4				
Funnel Viscosity	63				
Plastic Viscosity	18				
Yield Point	11				
Solids Content	8.69				
Chlorides	58000				
Hole Data			Casing Data		
Size	From	To	Size	From	To
8 1/2	1862.00	13830.00	9 5/8	0.00	1862.00

All interpretations are opinions based on inferences from electrical or other measurements and we cannot and do not guarantee the accuracy or correctness of any interpretation, and we shall not except in the case of gross or willful negligence on our part, be liable or responsible for any loss, cost damages or expenses incurred or sustained by anyone resulting from an interpretation made by any of our officers, agents, or employees.

0.00 GR_RM(API) on TVD 200.00 MD 0.00 GR_RM(API) on MD 200.00 Surveys (MD/INC/AZ/TVD/VS)
200.00 2 400.00 FT 200.00 2 400.00

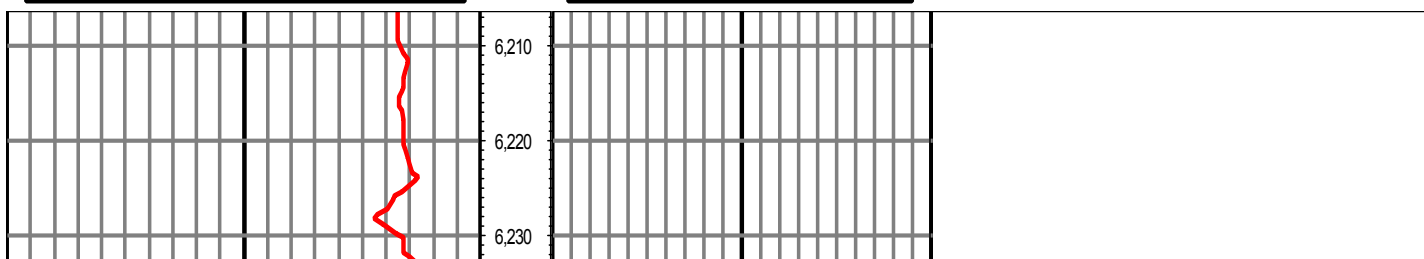

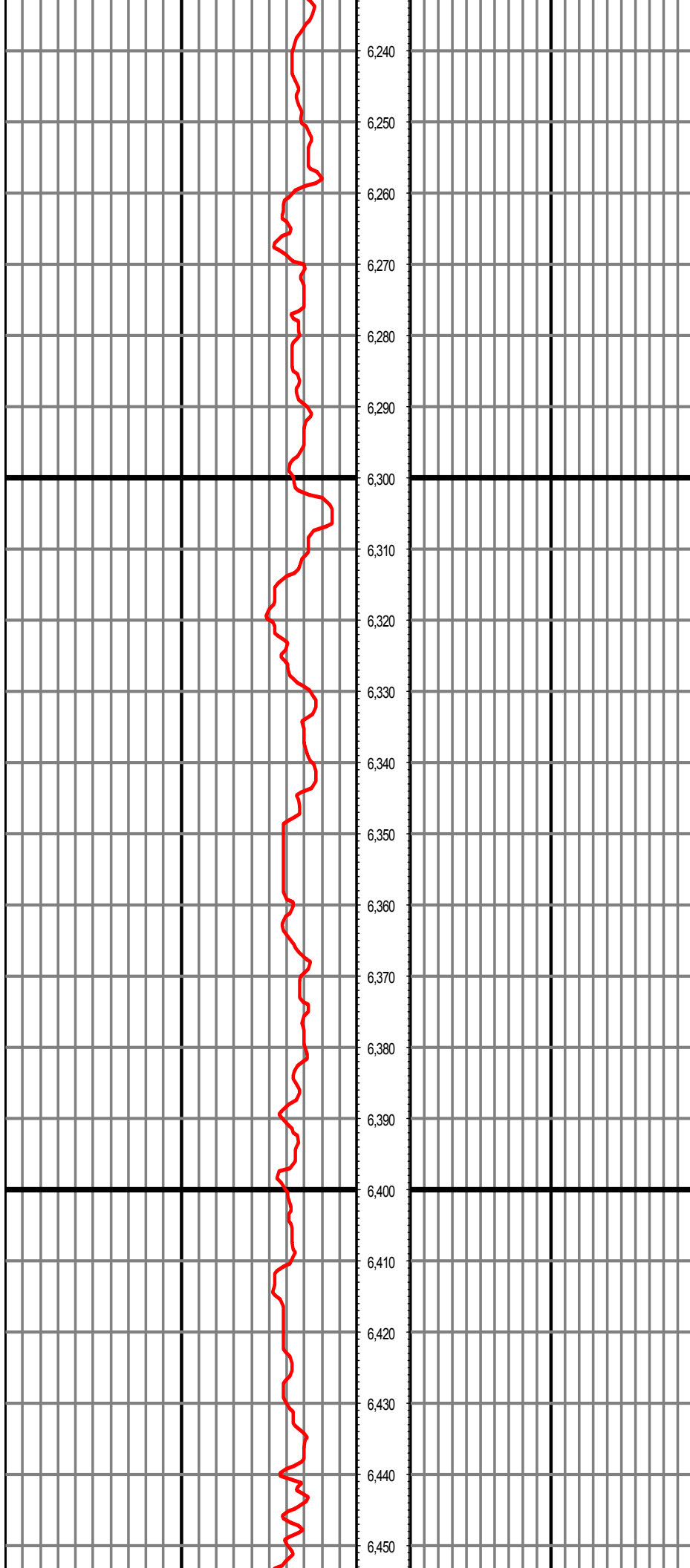

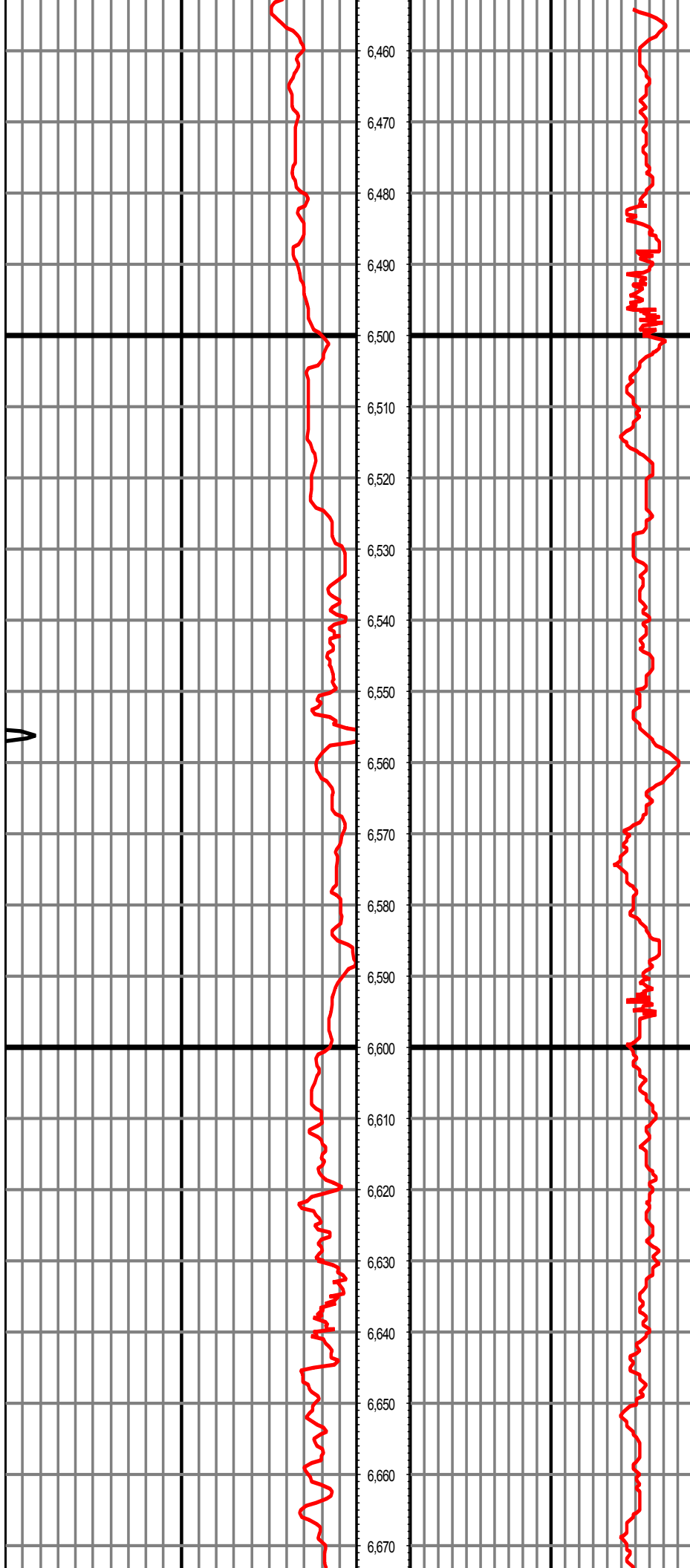

MD: 6684.00 INC: 4.50 AZ: 312.62 TVD: 6435.23 VS: -1107.996 684.00

MD: 6874.00 INC: 1.90 AZ: 68.52 TVD: 6625.03 VS: -1110.51 6874.00

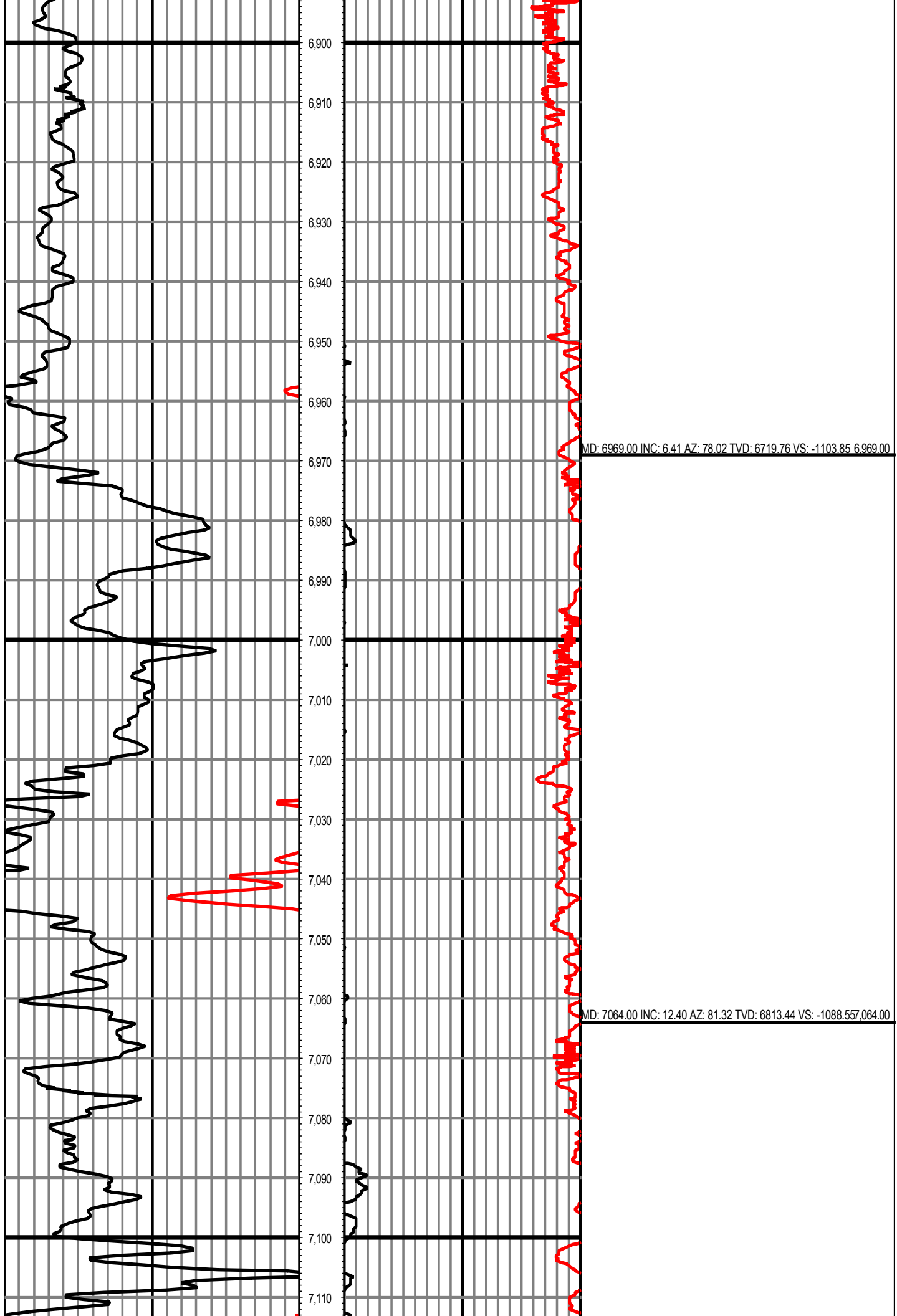

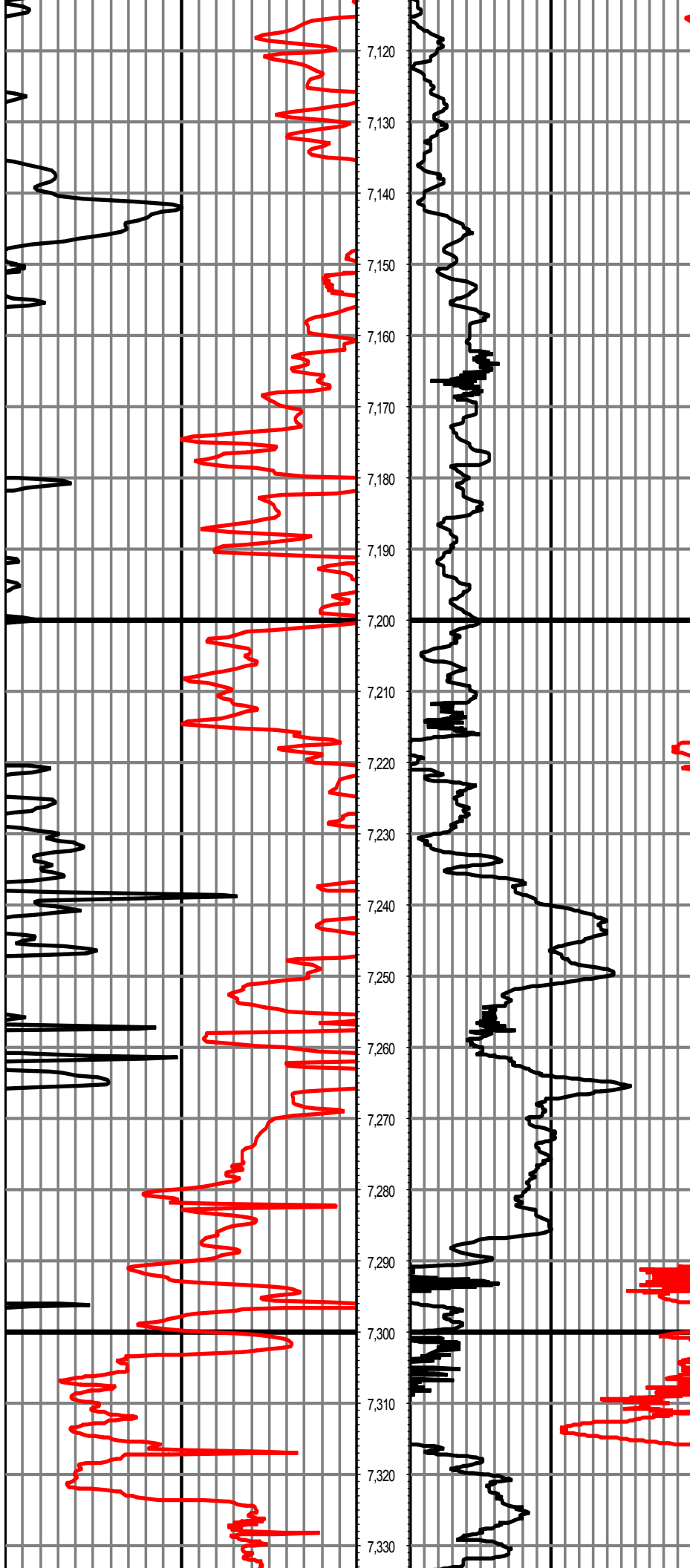

MD: 7157.00 INC: 19.50 AZ: 93.72 TVD: 6902.83 VS: -1063.147,157.00

MD: 7252.00 INC: 27.60 AZ: 94.02 TVD: 6989.84 VS: -1025.327,252.00

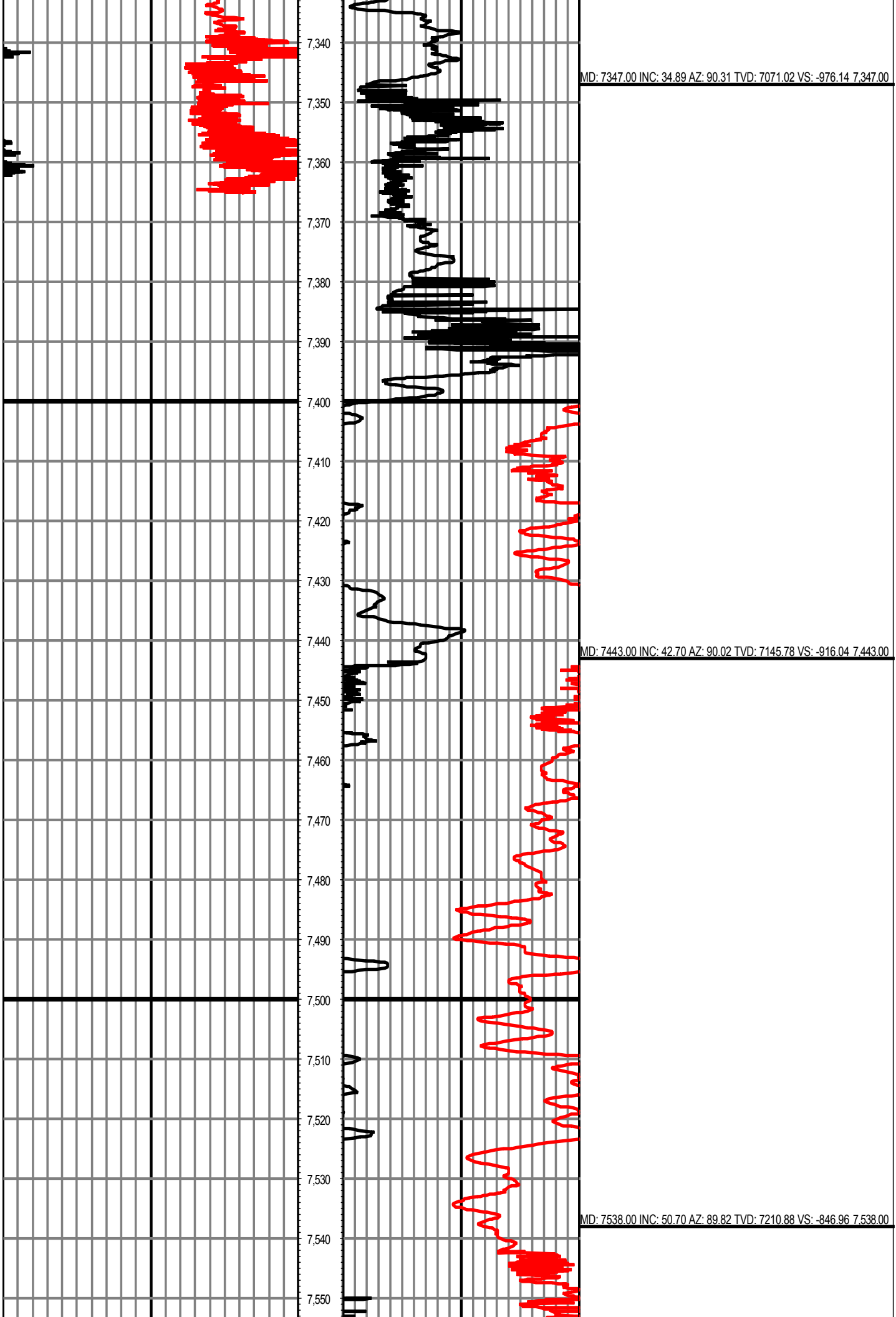

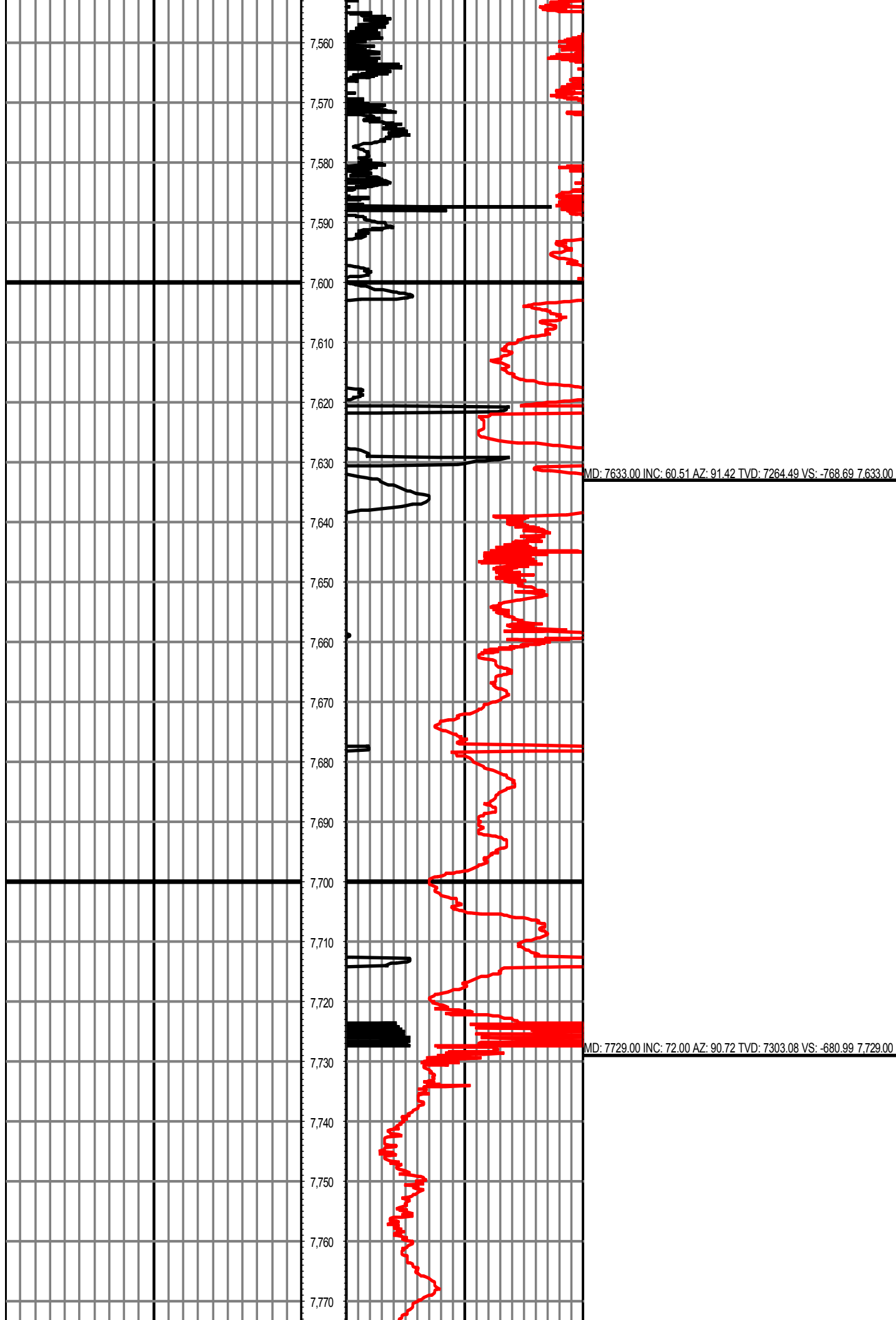

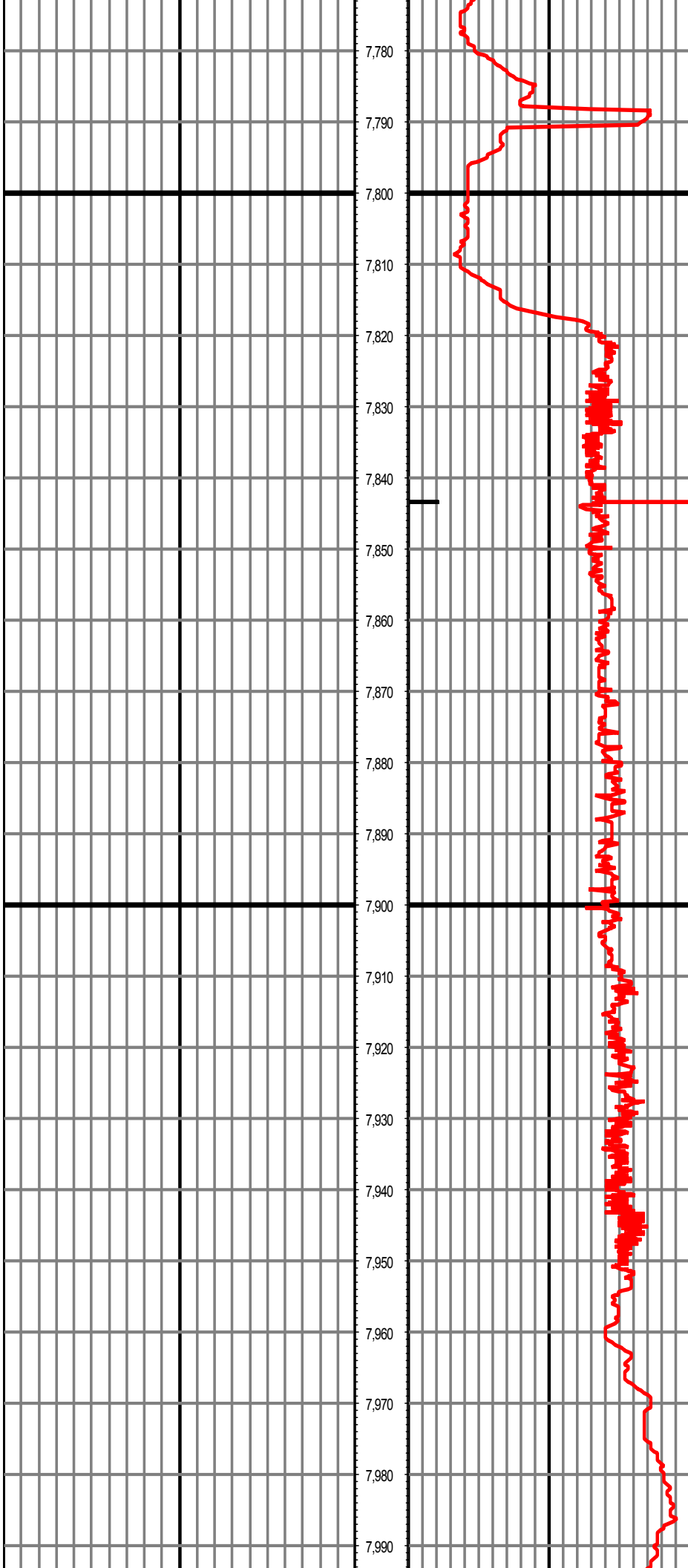

MD: 7824.00 INC: 80.21 AZ: 92.62 TVD: 7325.89 VS: -588.92 7,824.00

MD: 7919.00 INC: 86.11 AZ: 91.72 TVD: 7337.20 VS: -494.73 7,919.00

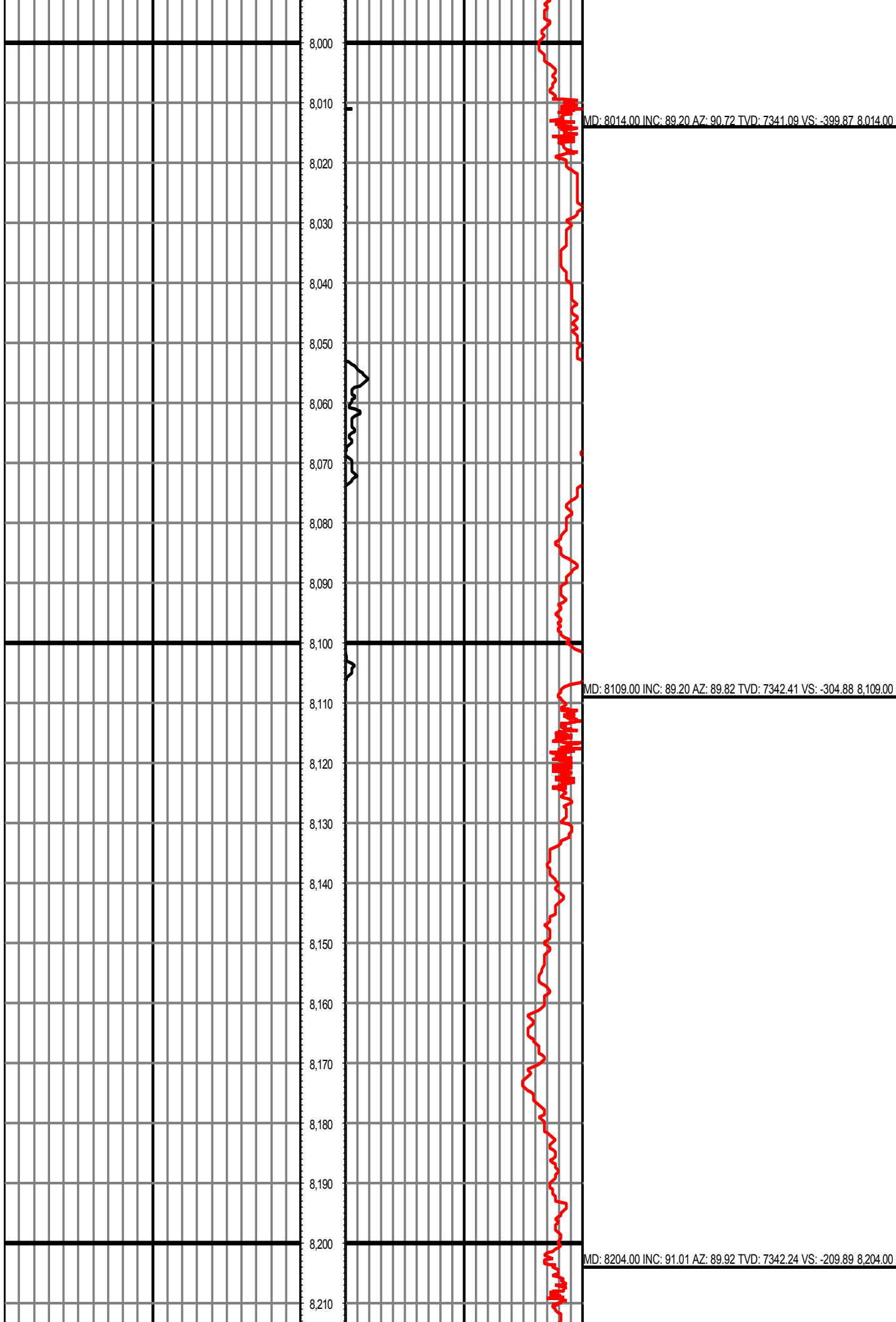

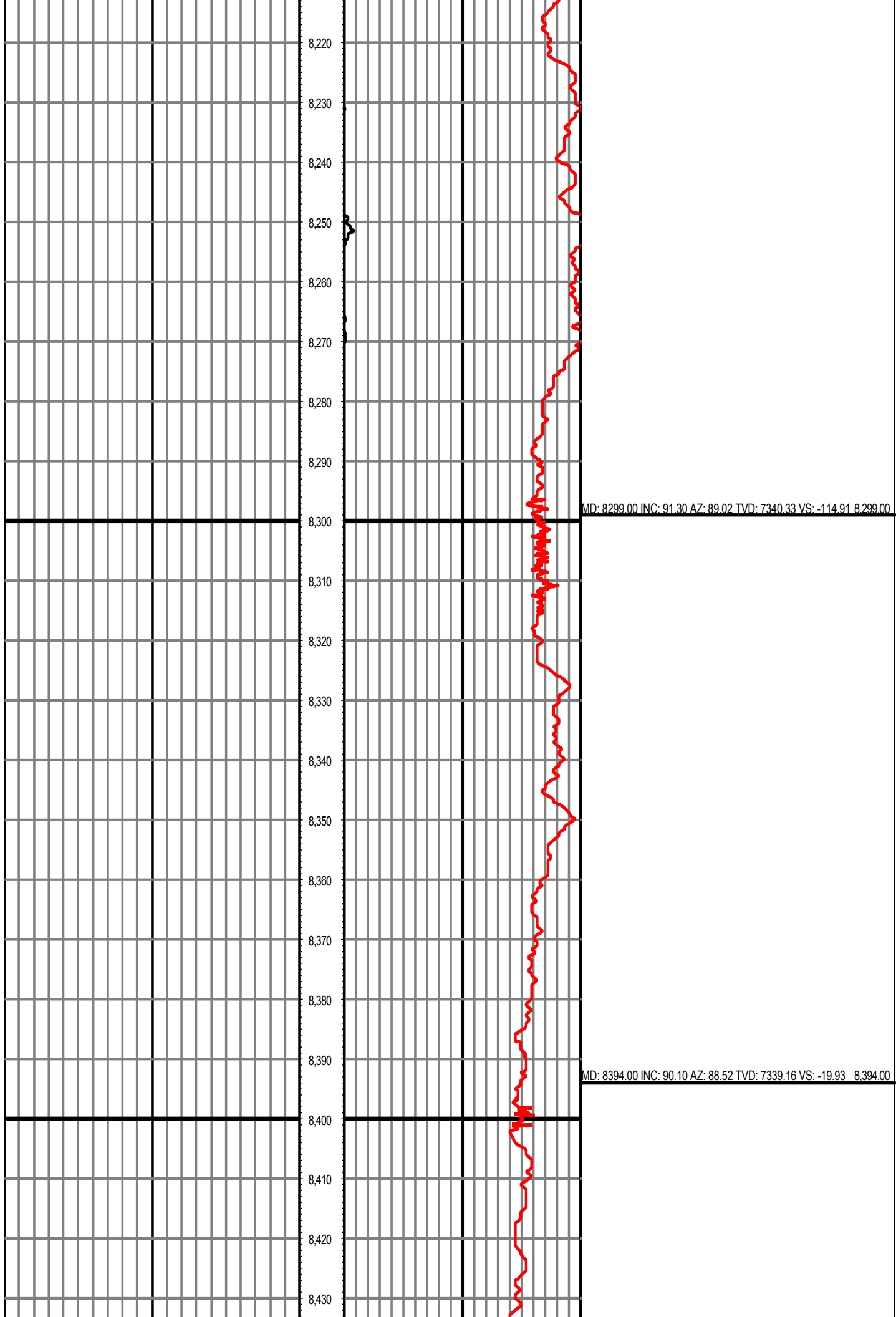

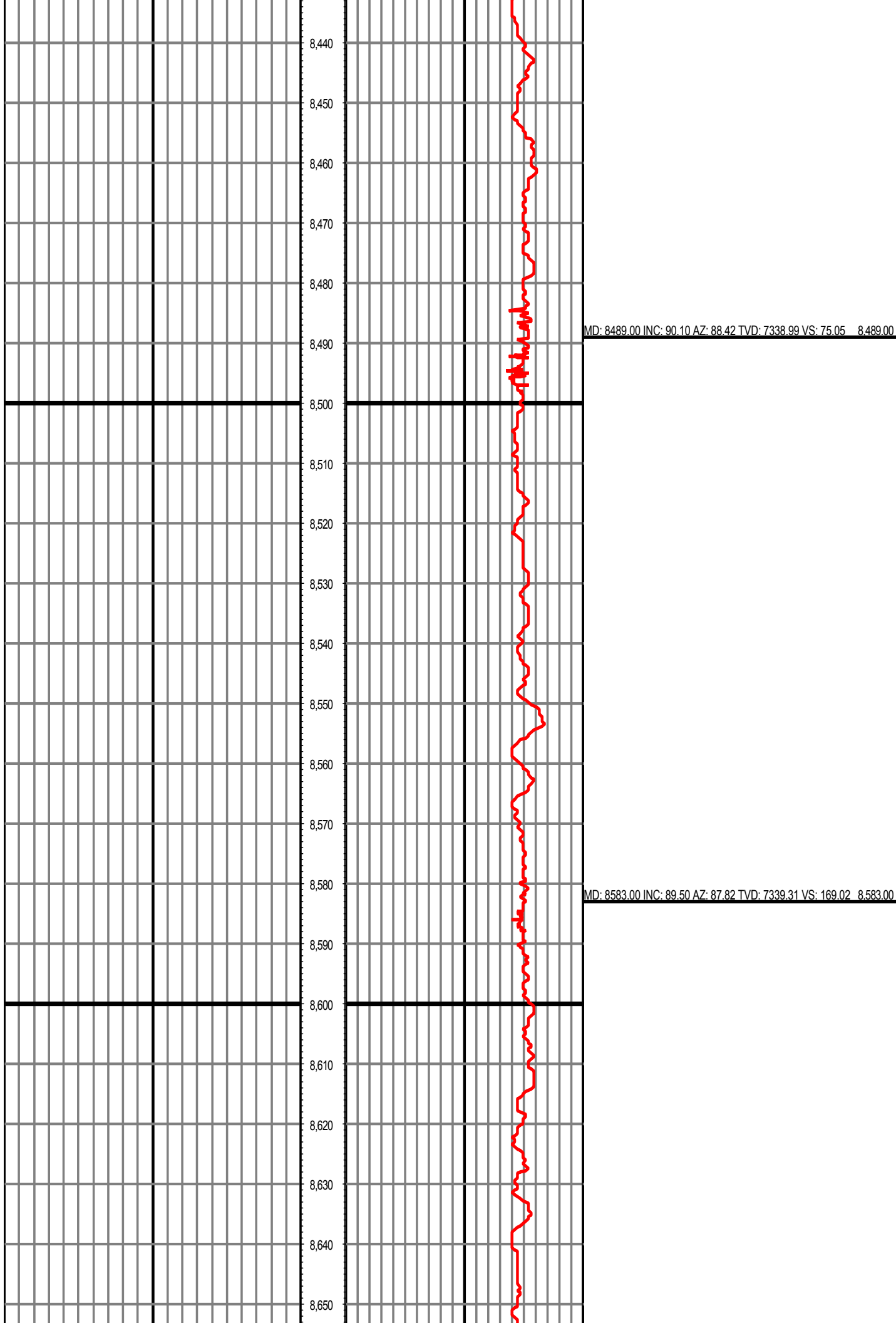

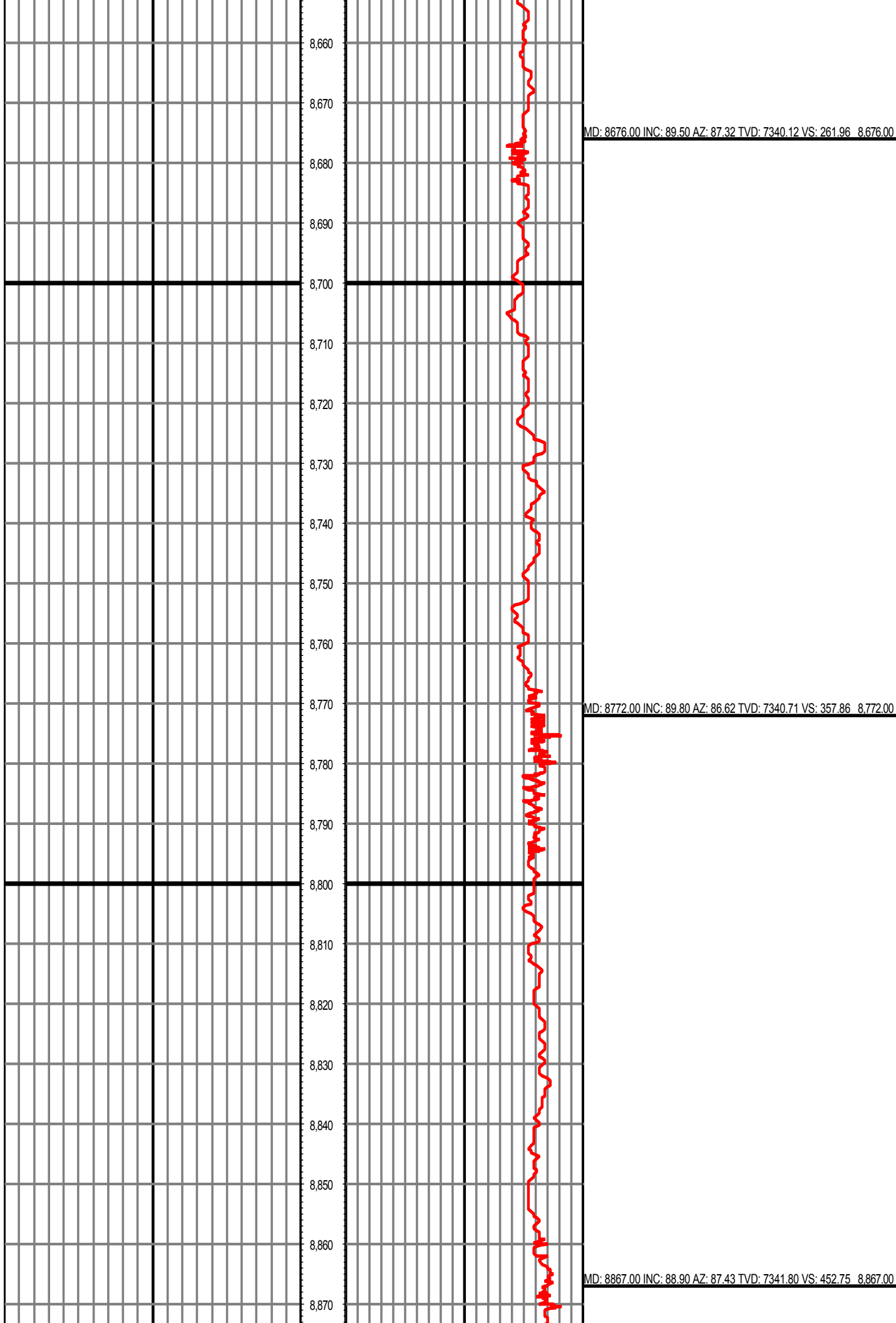

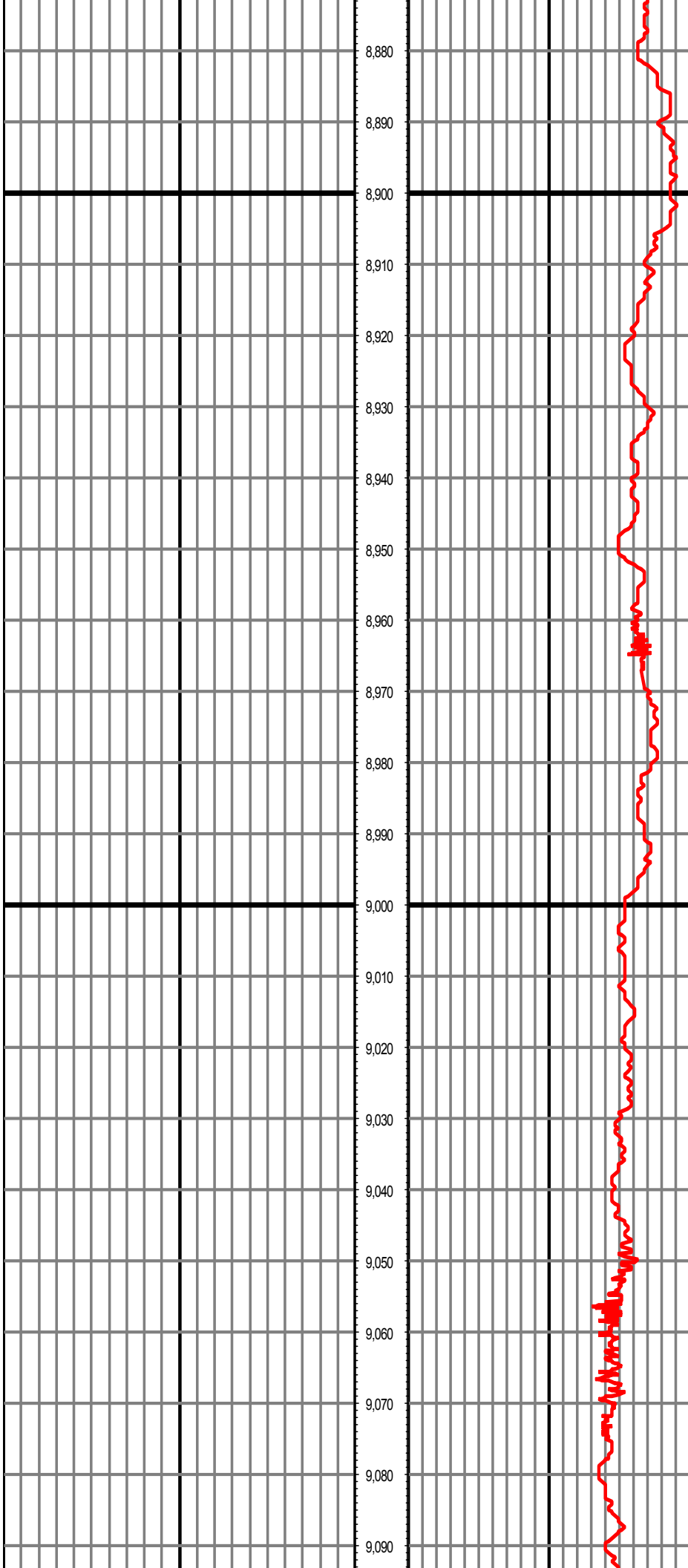

8,880

8,890

8,900

8,910

8,920

8,930

8,940

8,950

8,960

8,970

8,980

8,990

9,000

9,010

9,020

9,030

9,040

9,050

9,060

9,070

9,080

9,090

MD: 8961.00 INC: 89.90 AZ: 88.02 TVD: 7342.79 VS: 546.69 8,961.00

MD: 9056.00 INC: 90.70 AZ: 88.12 TVD: 7342.30 VS: 641.66 9,056.00

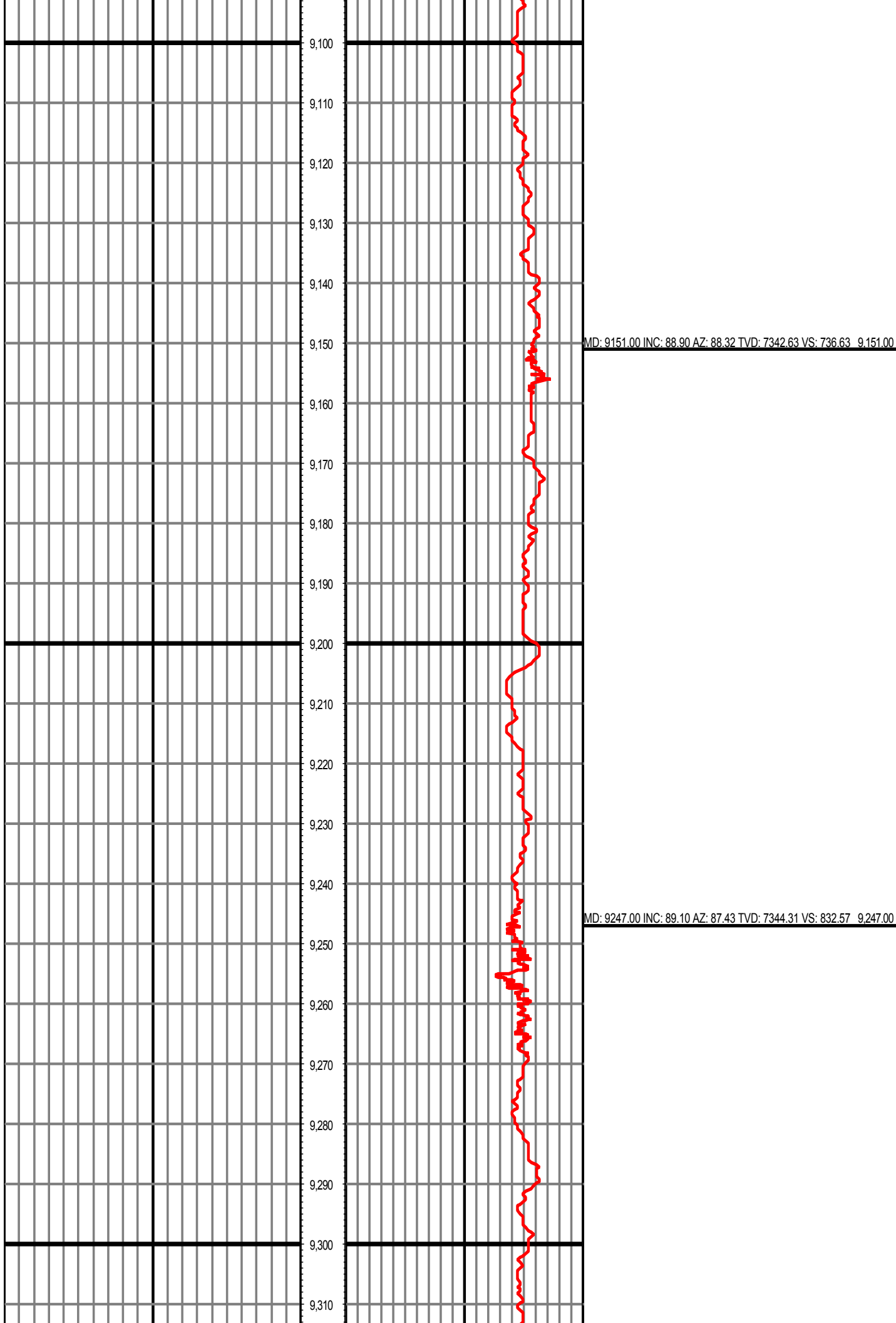

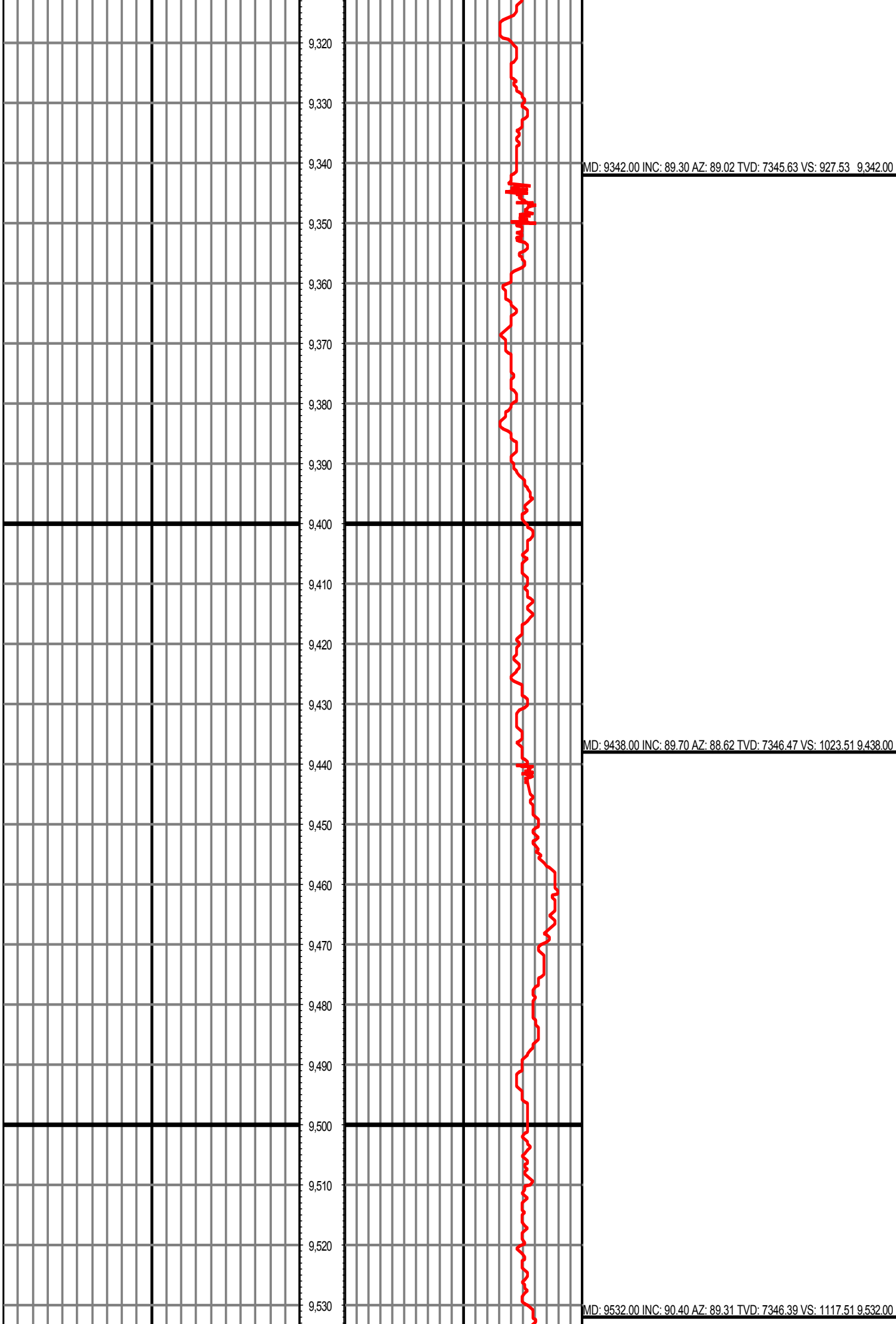

MD: 9532.00 INC: 90.40 AZ: 89.31 TVD: 7346.39 VS: 1117.51 9,532.00

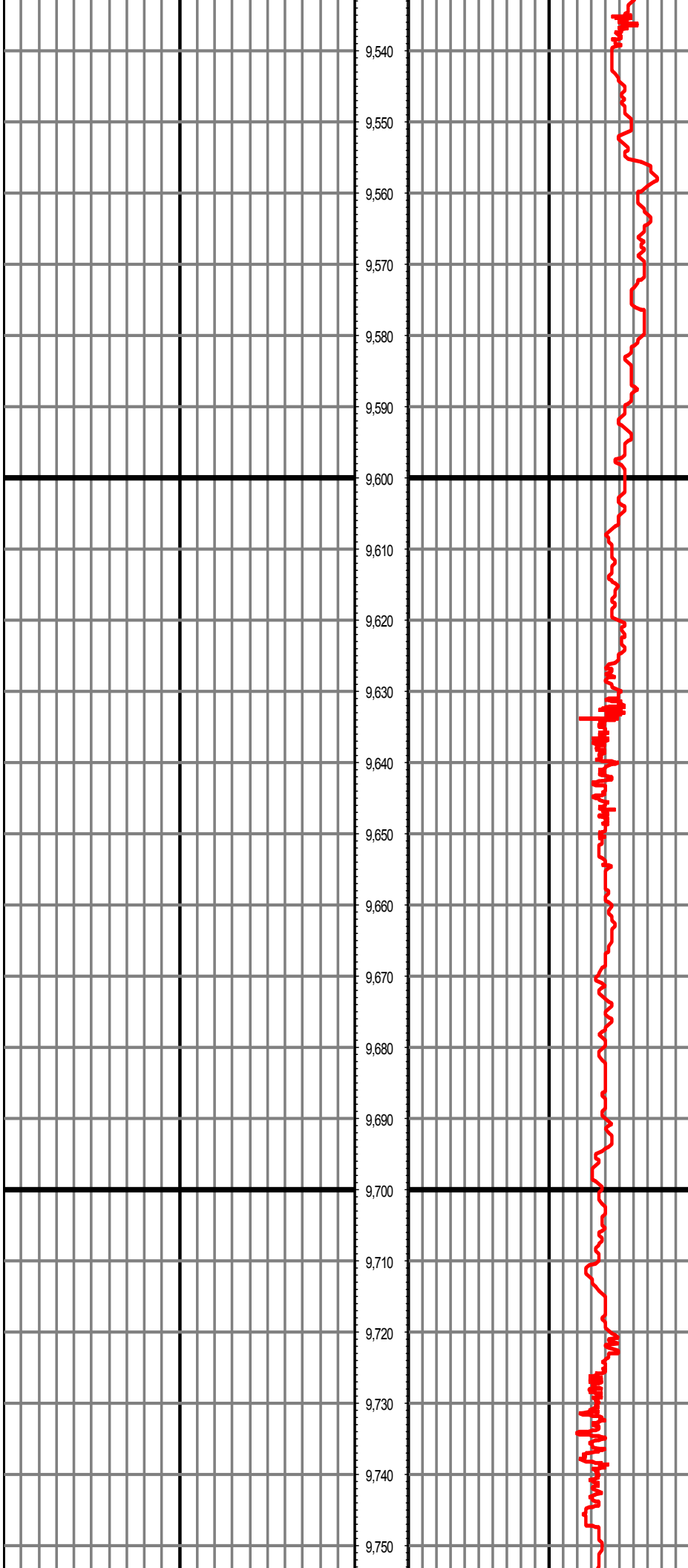

MD: 9627.00 INC: 91.50 AZ: 88.82 TVD: 7344.81 VS: 1212.49 9,627.00

MD: 9723.00 INC: 90.10 AZ: 90.12 TVD: 7343.46 VS: 1308.47 9,723.00

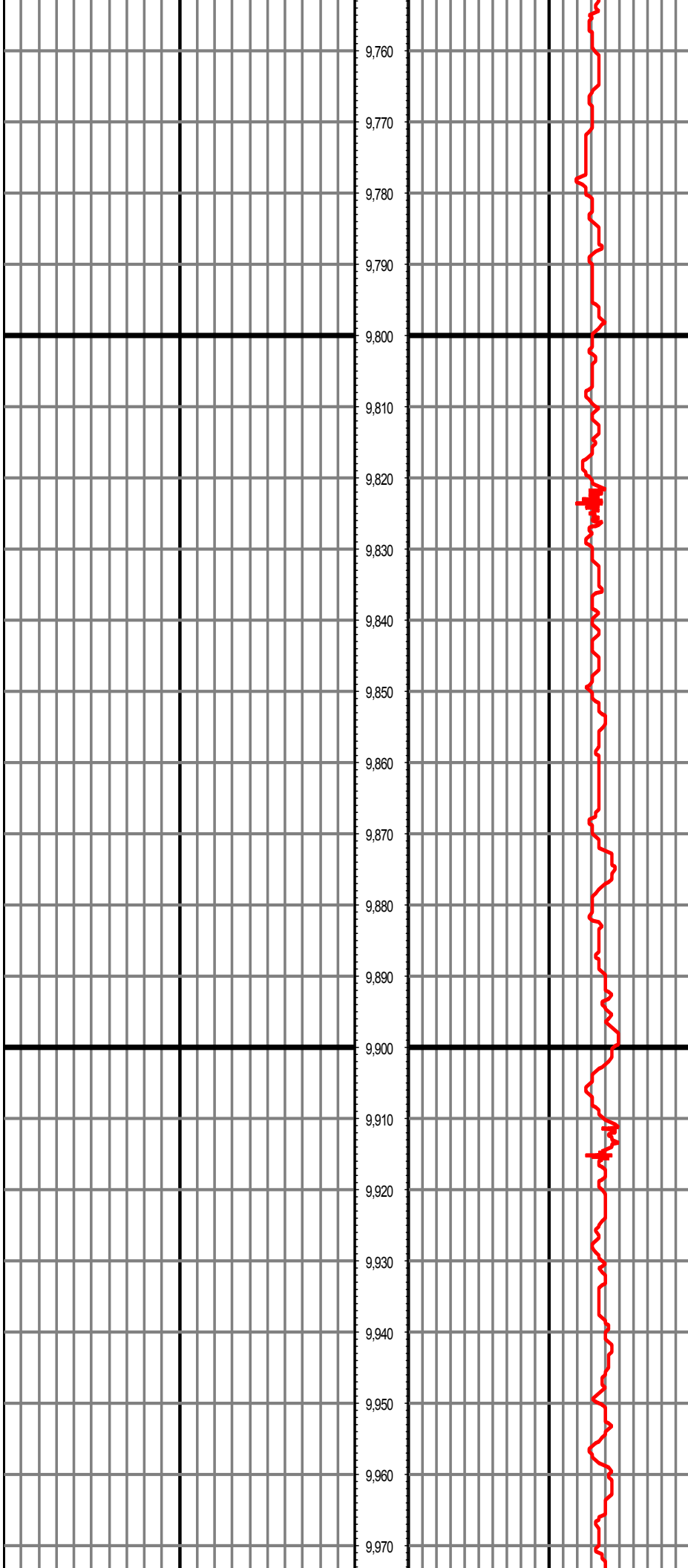

9,760

9,770

9,780

9,790

9,800

9,810

9,820

9,830

9,840

9,850

9,860

9,870

9,880

9,890

9,900

9,910

9,920

9,930

9,940

9,950

9,960

9,970

MD: 9818.00 INC: 88.40 AZ: 89.92 TVD: 7344.70 VS: 1403.46 9.818.00

MD: 9912.00 INC: 88.10 AZ: 89.12 TVD: 7347.57 VS: 1497.42 9.912.00

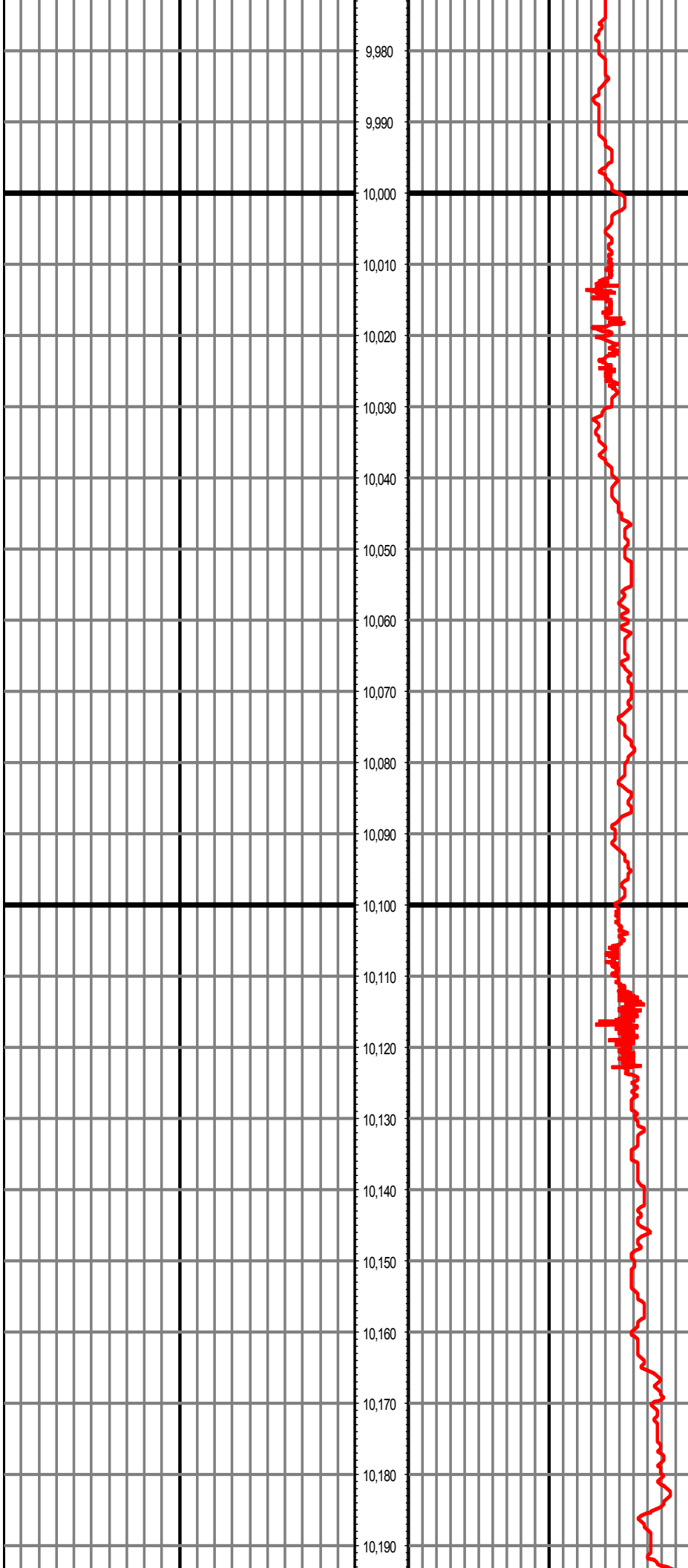

9,980

9,990

10,000

10,010

10,020

10,030

10,040

10,050

10,060

10,070

10,080

10,090

10,100

10,110

10,120

10,130

10,140

10,150

10,160

10,170

10,180

10,190

MD: 10008.00 INC: 87.99 AZ: 88.72 TVD: 7350.84 VS: 1593.36 10,008.00

MD: 10102.00 INC: 88.70 AZ: 90.22 TVD: 7353.55 VS: 1687.31 10,102.00

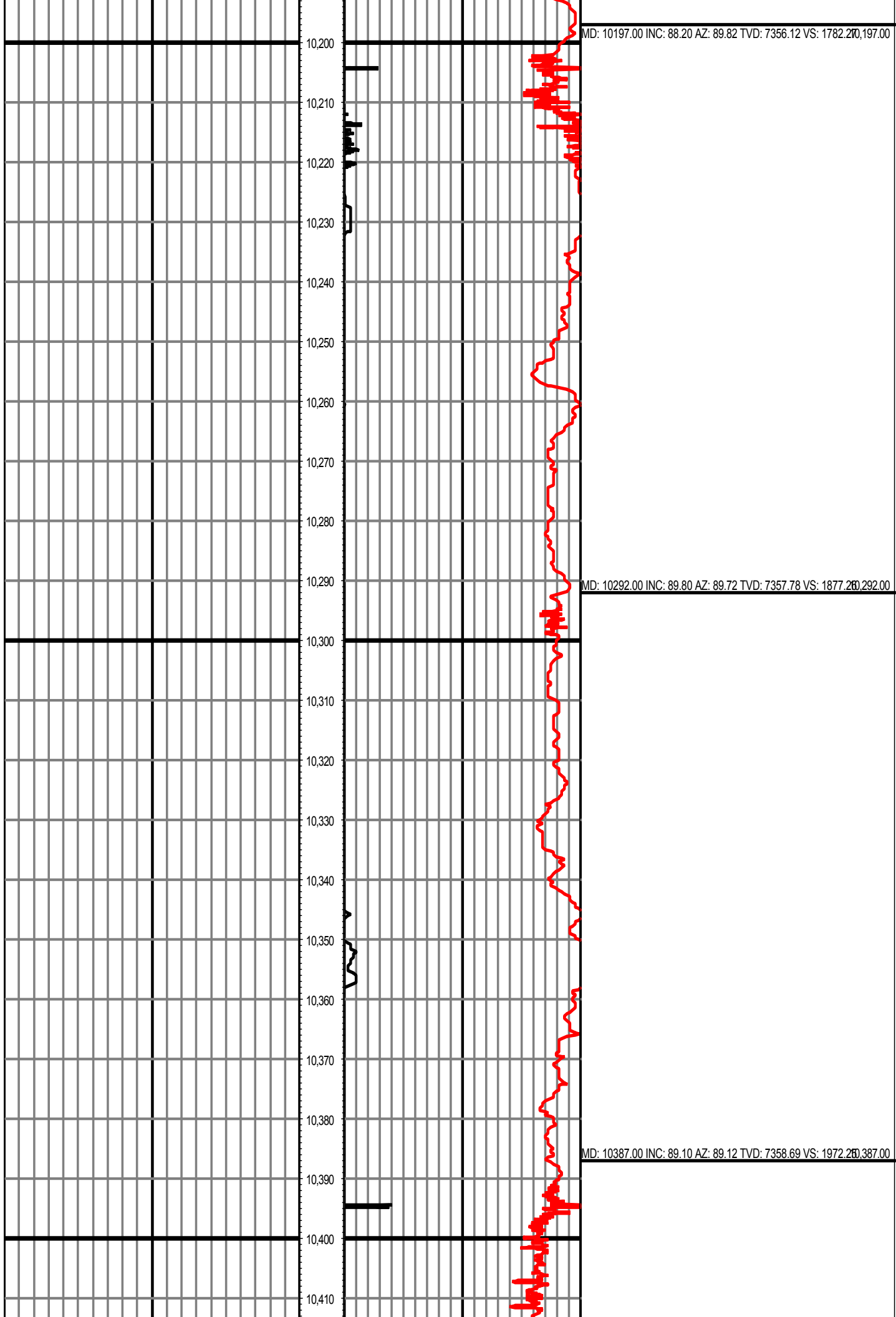

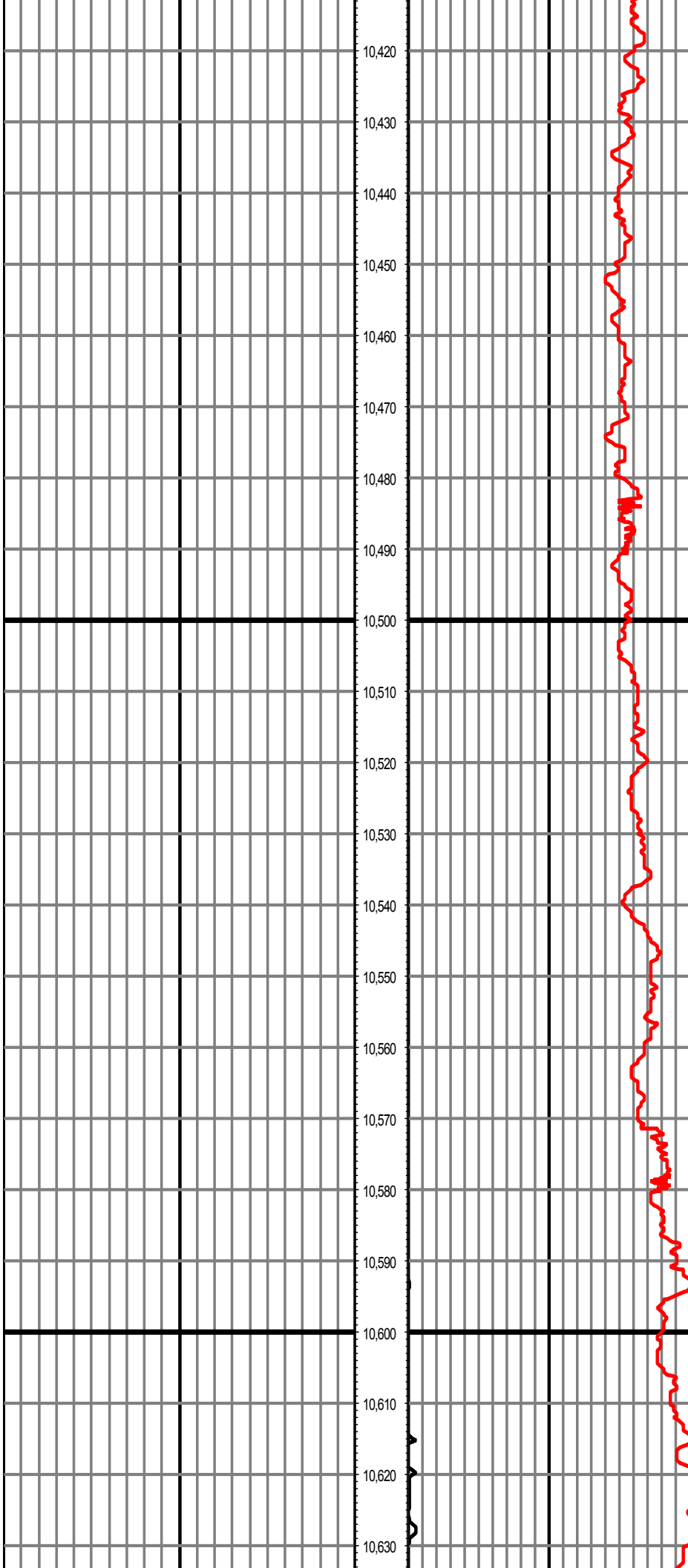

MD: 10480.00 INC: 90.80 AZ: 89.52 TVD: 7358.77 VS: 2065.210,480.00

MD: 10574.00 INC: 90.20 AZ: 89.42 TVD: 7357.95 VS: 2159.210,574.00

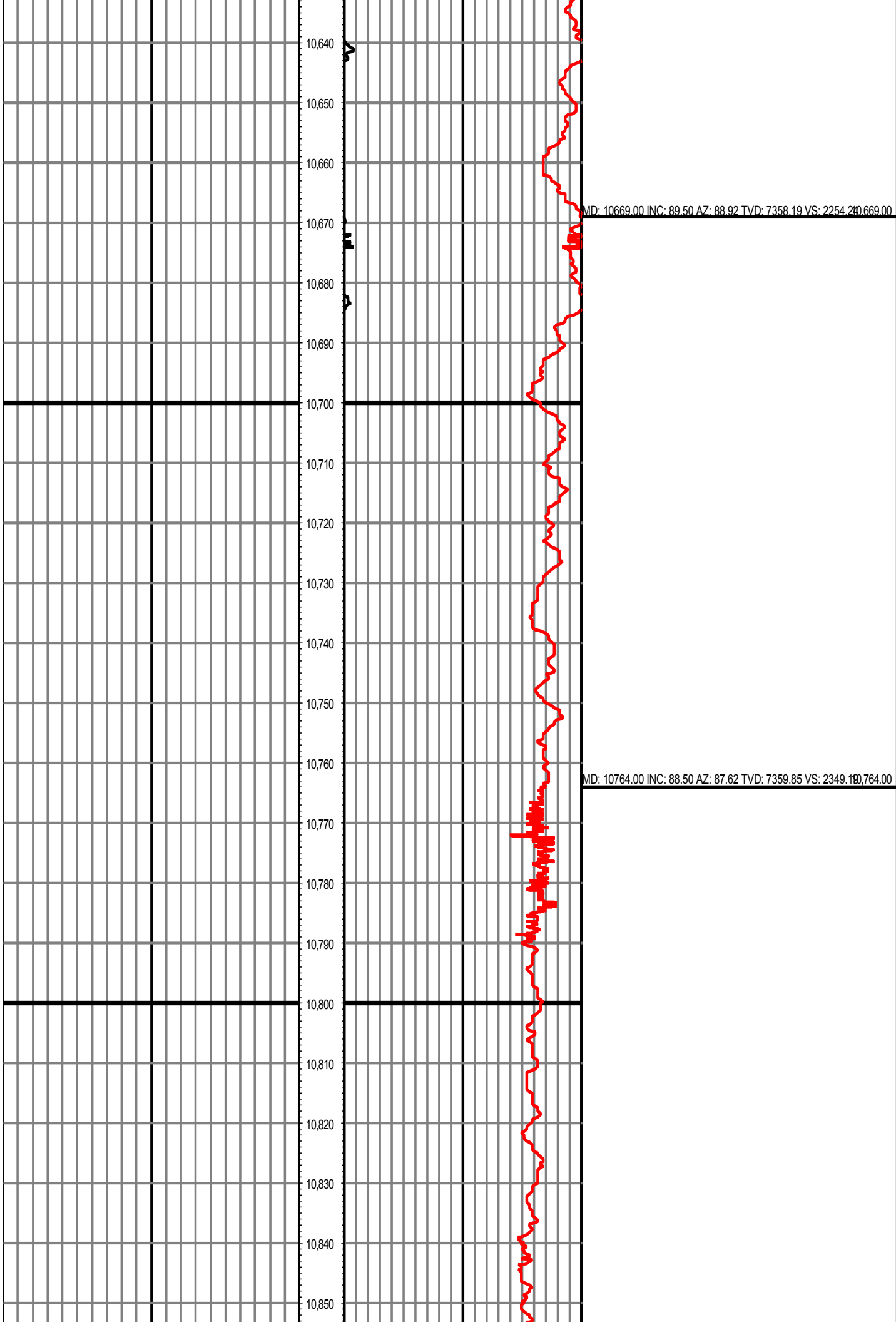

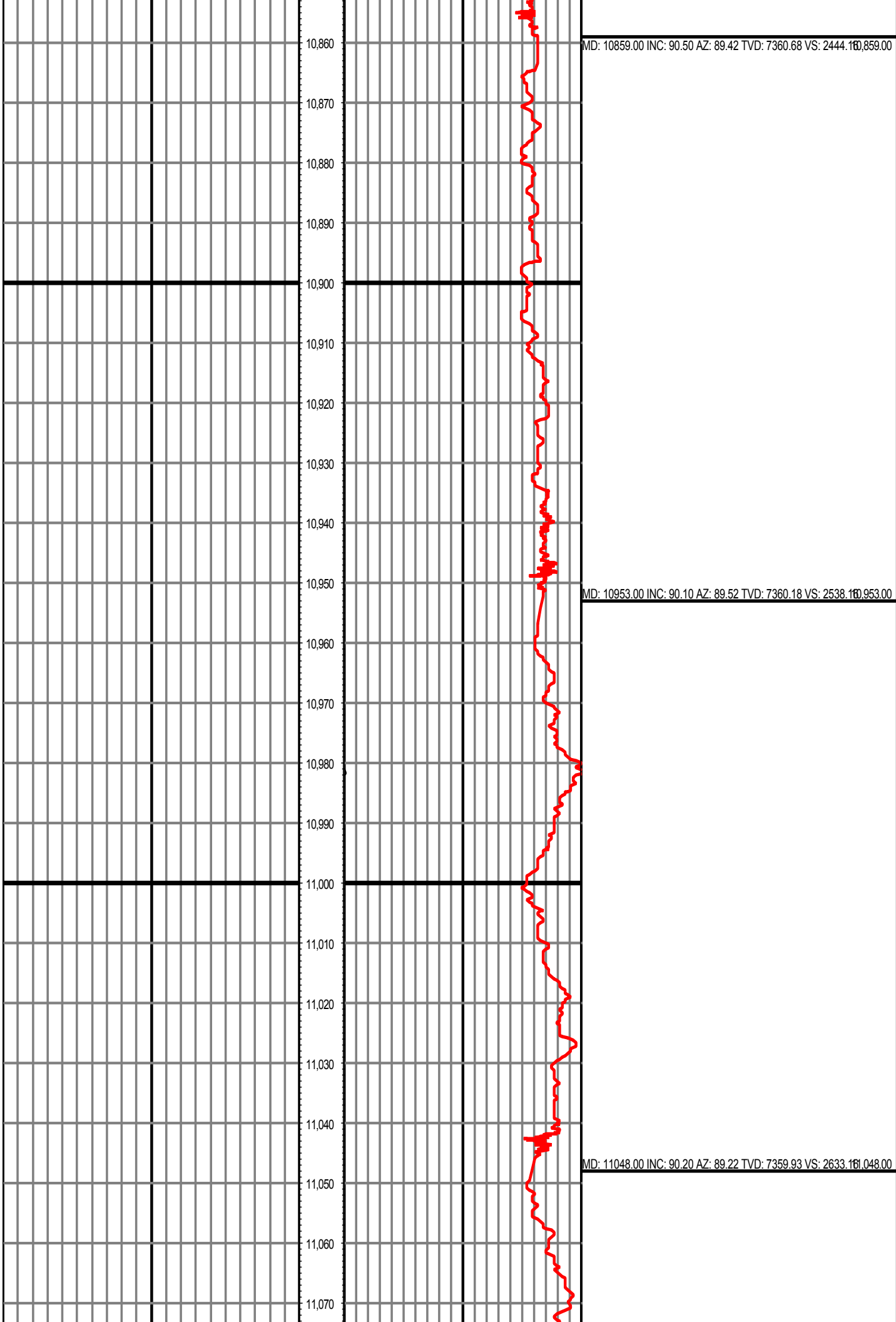

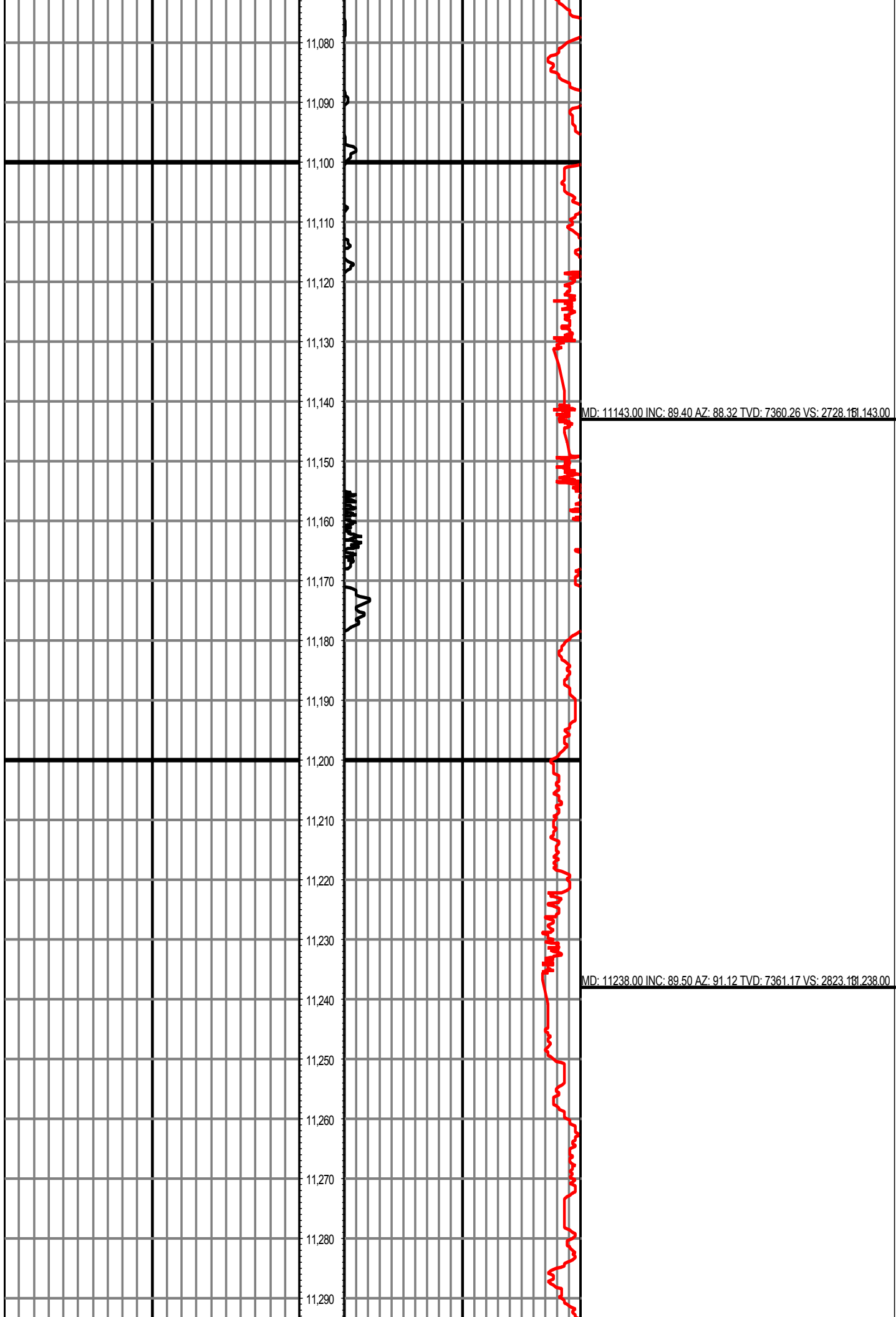

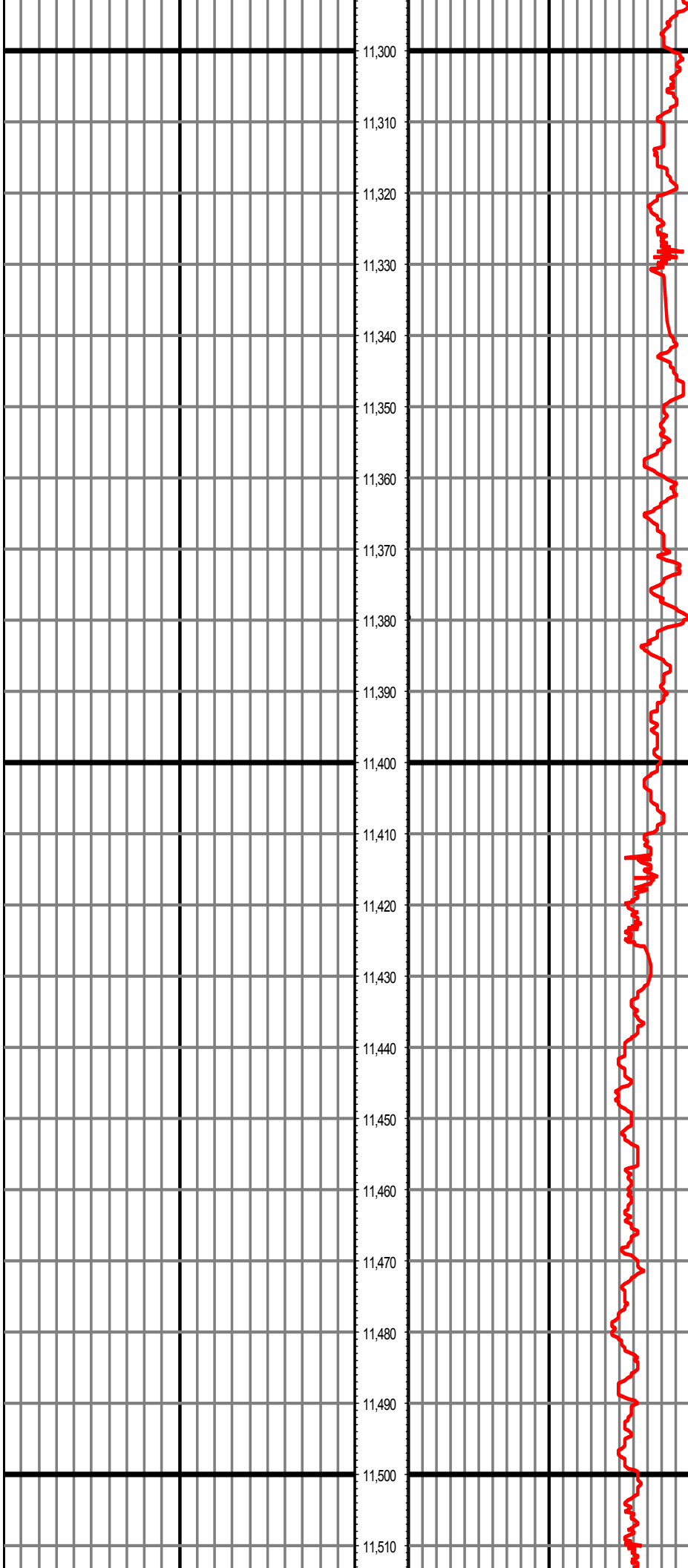

11,300

11,310

11,320

11,330

11,340

11,350

11,360

11,370

11,380

11,390

11,400

11,410

11,420

11,430

11,440

11,450

11,460

11,470

11,480

11,490

11,500

11,510

MD: 11333.00 INC: 89.30 AZ: 90.62 TVD: 7362.16 VS: 2918.11 11333.00

MD: 11426.00 INC: 89.20 AZ: 90.52 TVD: 7363.37 VS: 3011.08 11426.00

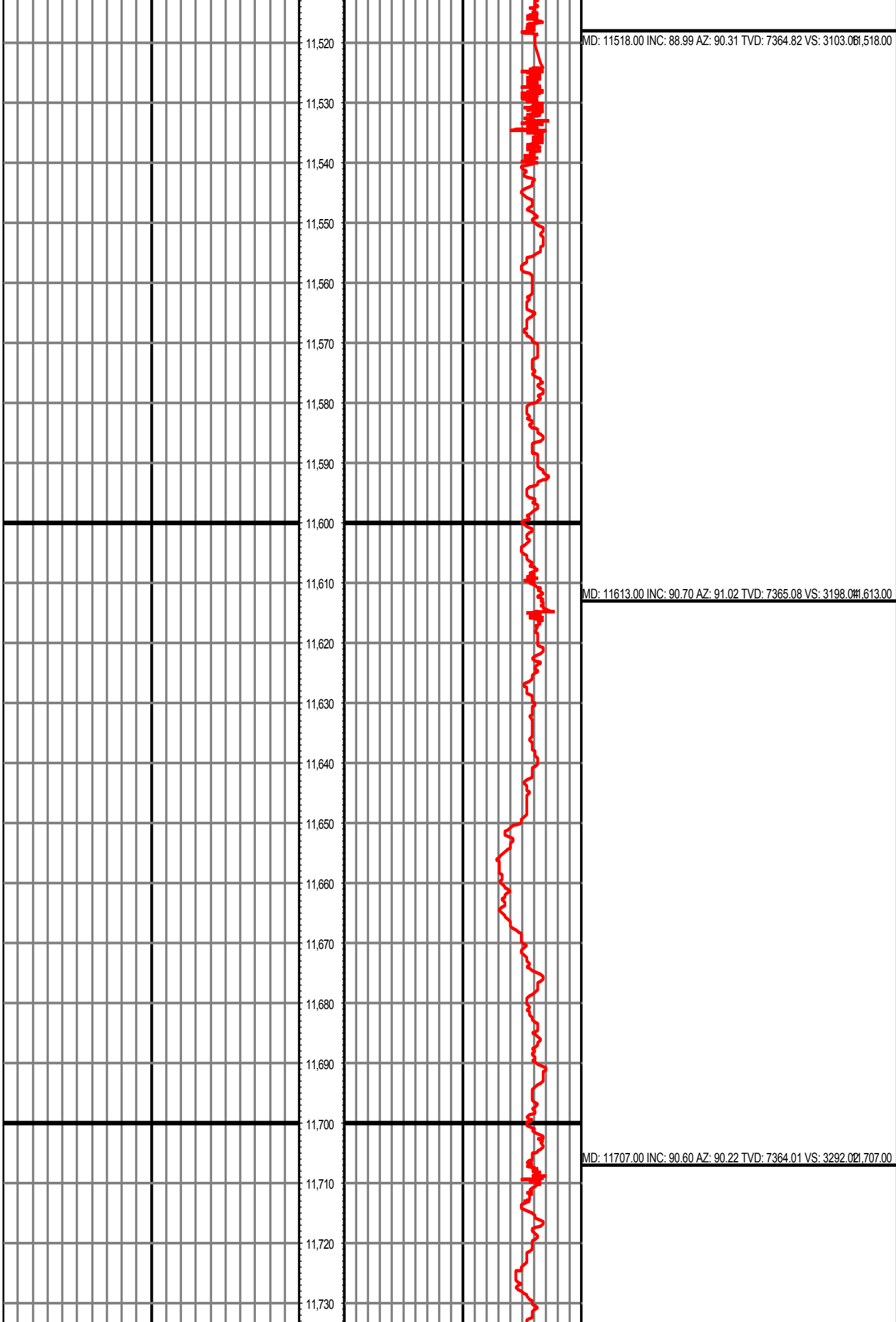

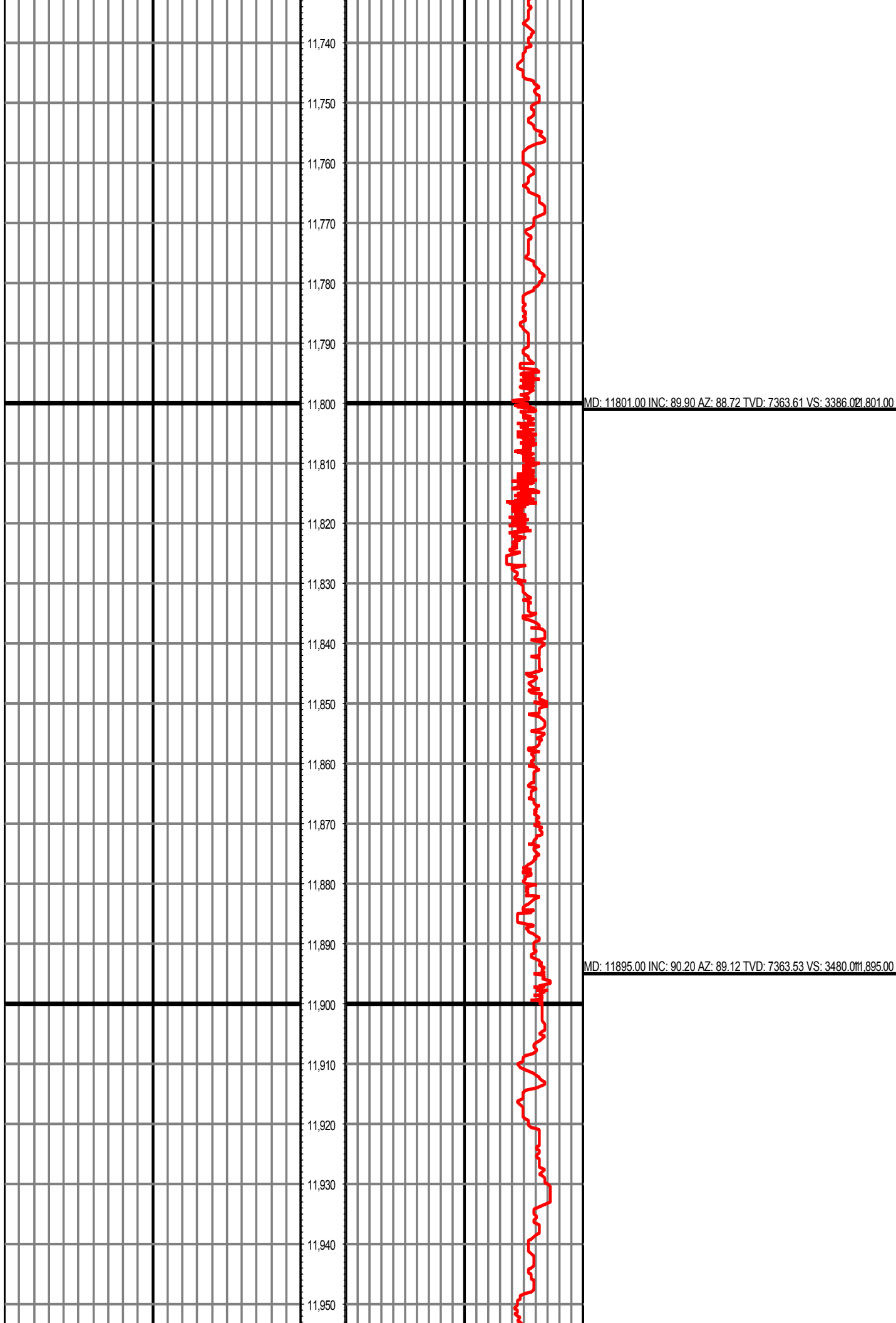

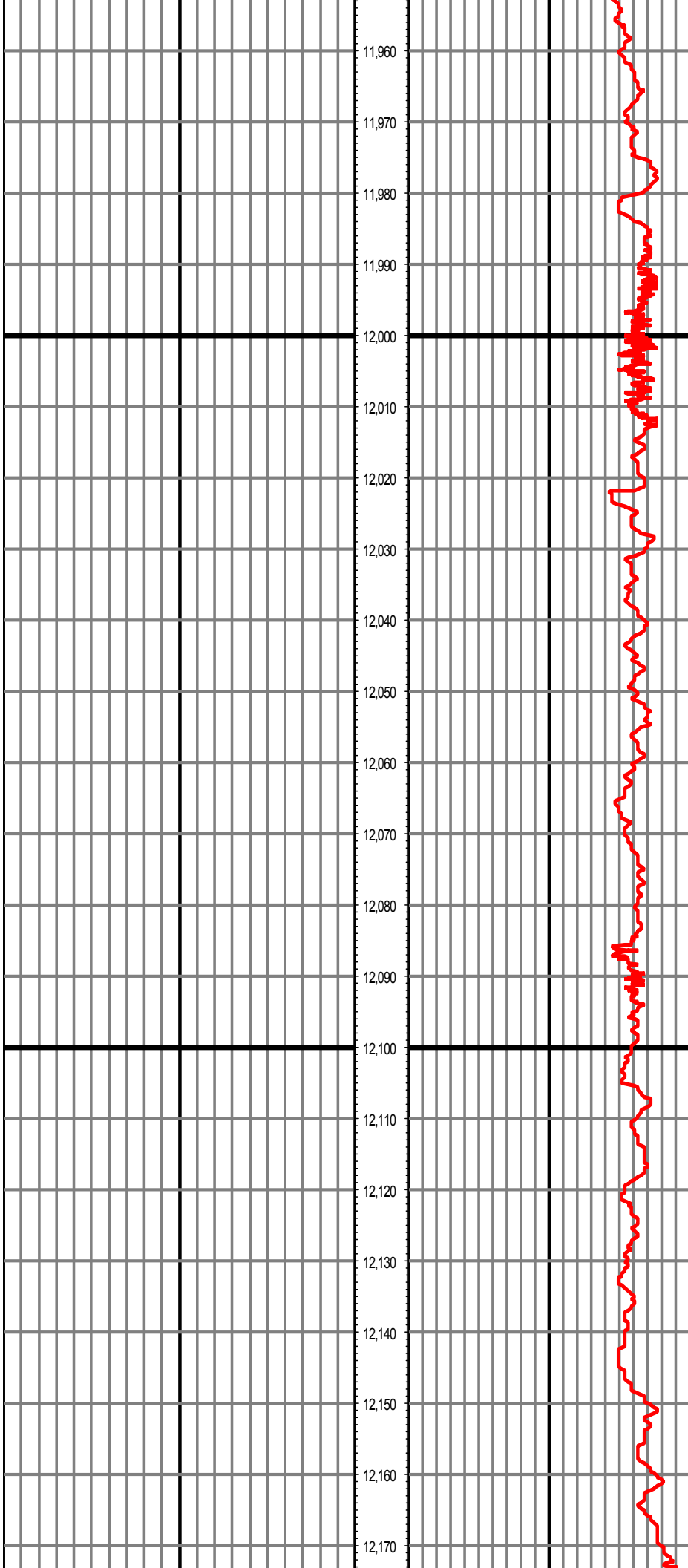

11,960

11,970

11,980

11,990

12,000

12,010

12,020

12,030

12,040

12,050

12,060

12,070

12,080

12,090

12,100

12,110

12,120

12,130

12,140

12,150

12,160

12,170

MD: 11991.00 INC: 89.60 AZ: 88.12 TVD: 7363.69 VS: 3575.99 11991.00

MD: 12086.00 INC: 90.70 AZ: 89.82 TVD: 7363.45 VS: 3670.98 12086.00

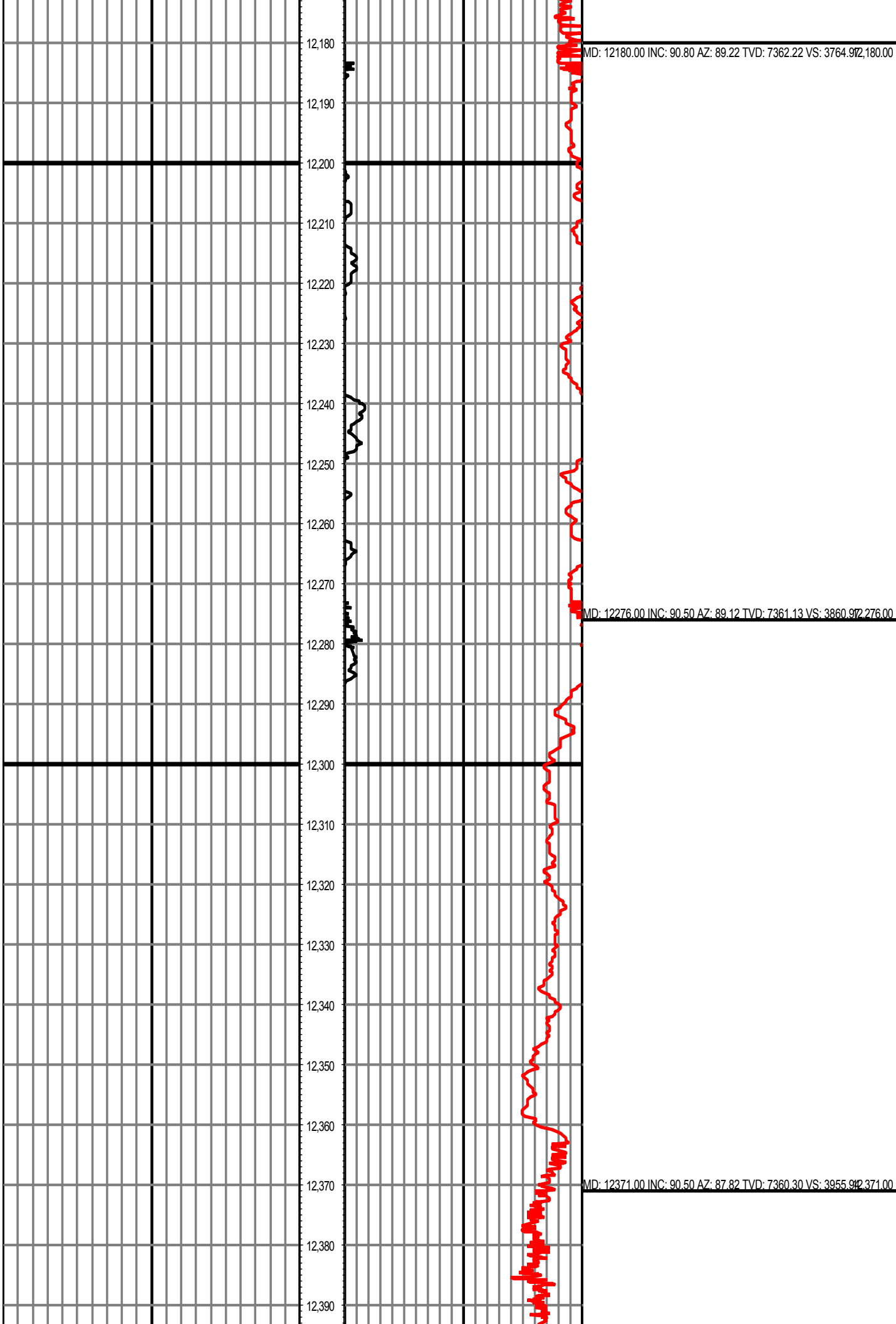

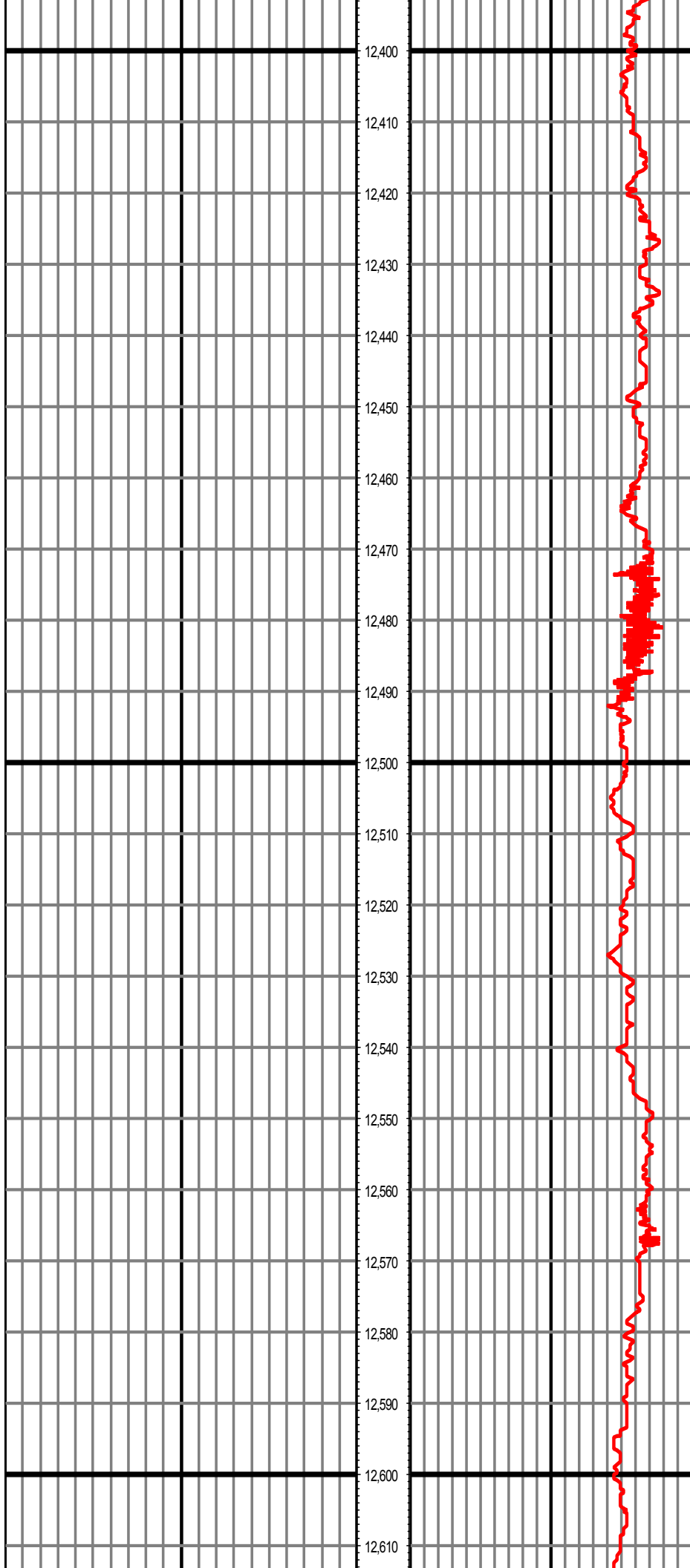

12,400

12,410

12,420

12,430

12,440

12,450

12,460

12,470

12,480

12,490

12,500

12,510

12,520

12,530

12,540

12,550

12,560

12,570

12,580

12,590

12,600

12,610

MD: 12466.00 INC: 90.30 AZ: 89.22 TVD: 7359.64 VS: 4050.92 466.00

MD: 12561.00 INC: 90.20 AZ: 89.62 TVD: 7359.22 VS: 4145.92 561.00

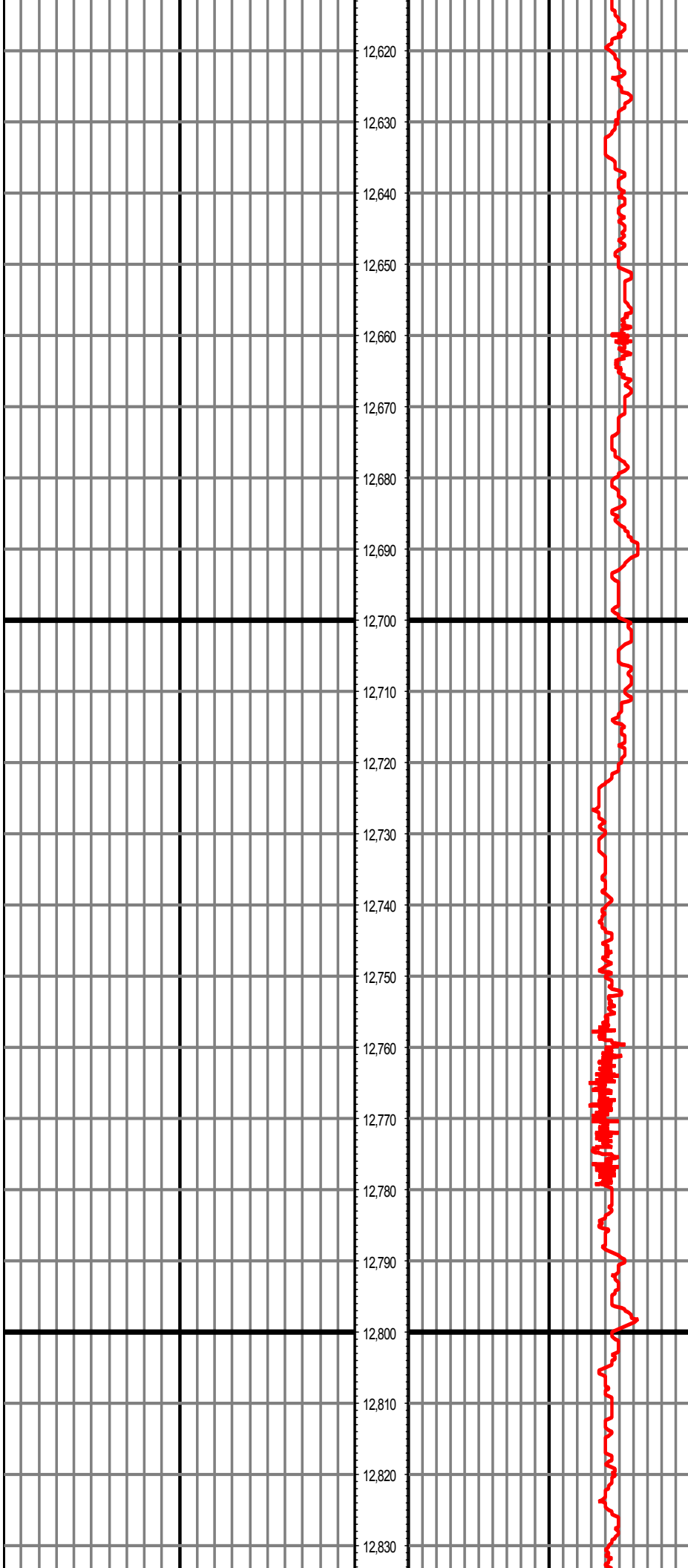

12,620

12,630

12,640

12,650

12,660

12,670

12,680

12,690

12,700

12,710

12,720

12,730

12,740

12,750

12,760

12,770

12,780

12,790

12,800

12,810

12,820

12,830

MD: 12656.00 INC: 90.70 AZ: 89.52 TVD: 7358.47 VS: 4240.91 12,656.00

MD: 12752.00 INC: 91.01 AZ: 88.32 TVD: 7357.05 VS: 4336.90 12,752.00

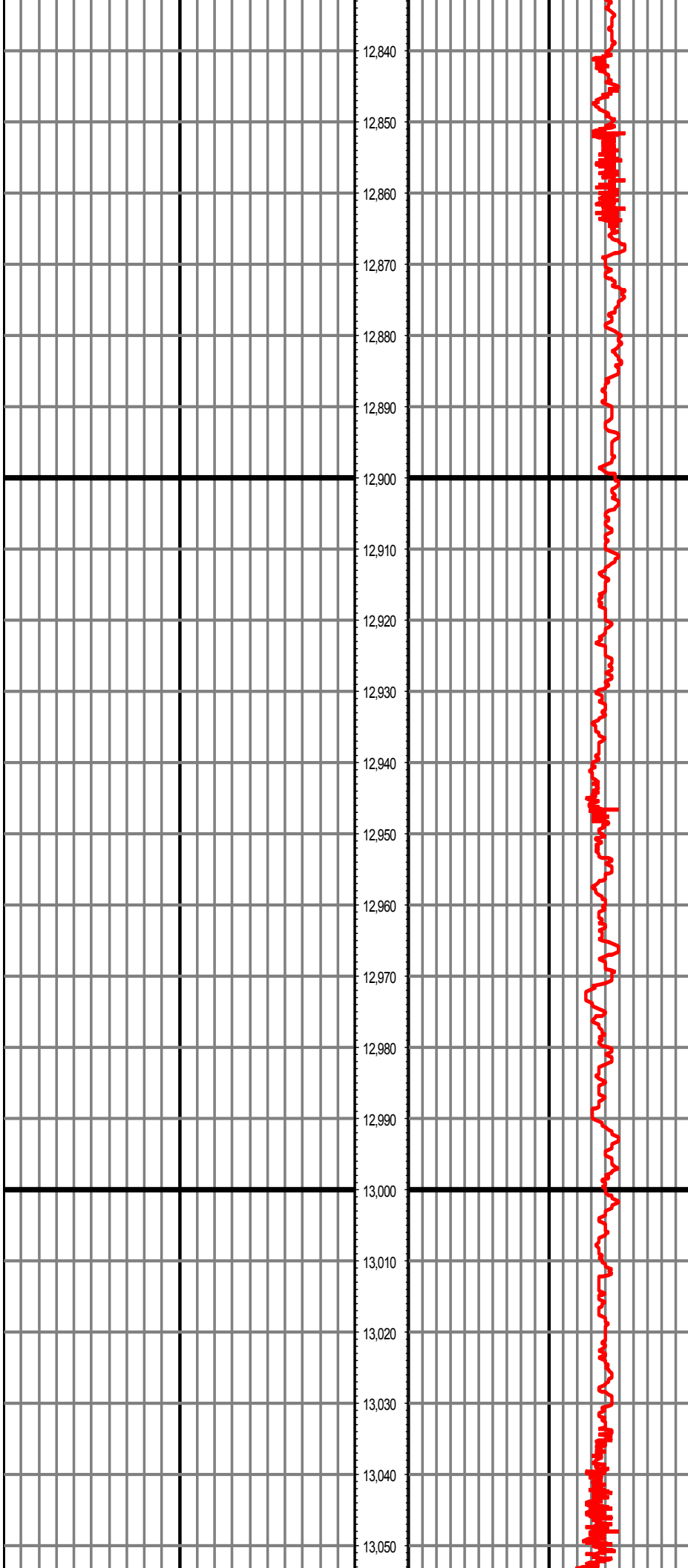

MD: 12846.00 INC: 91.10 AZ: 89.72 TVD: 7355.32 VS: 4430.87 846.00

MD: 12942.00 INC: 91.01 AZ: 89.62 TVD: 7353.56 VS: 4526.86 942.00

MD: 13037.00 INC: 91.10 AZ: 88.92 TVD: 7351.81 VS: 4621.84 037.00

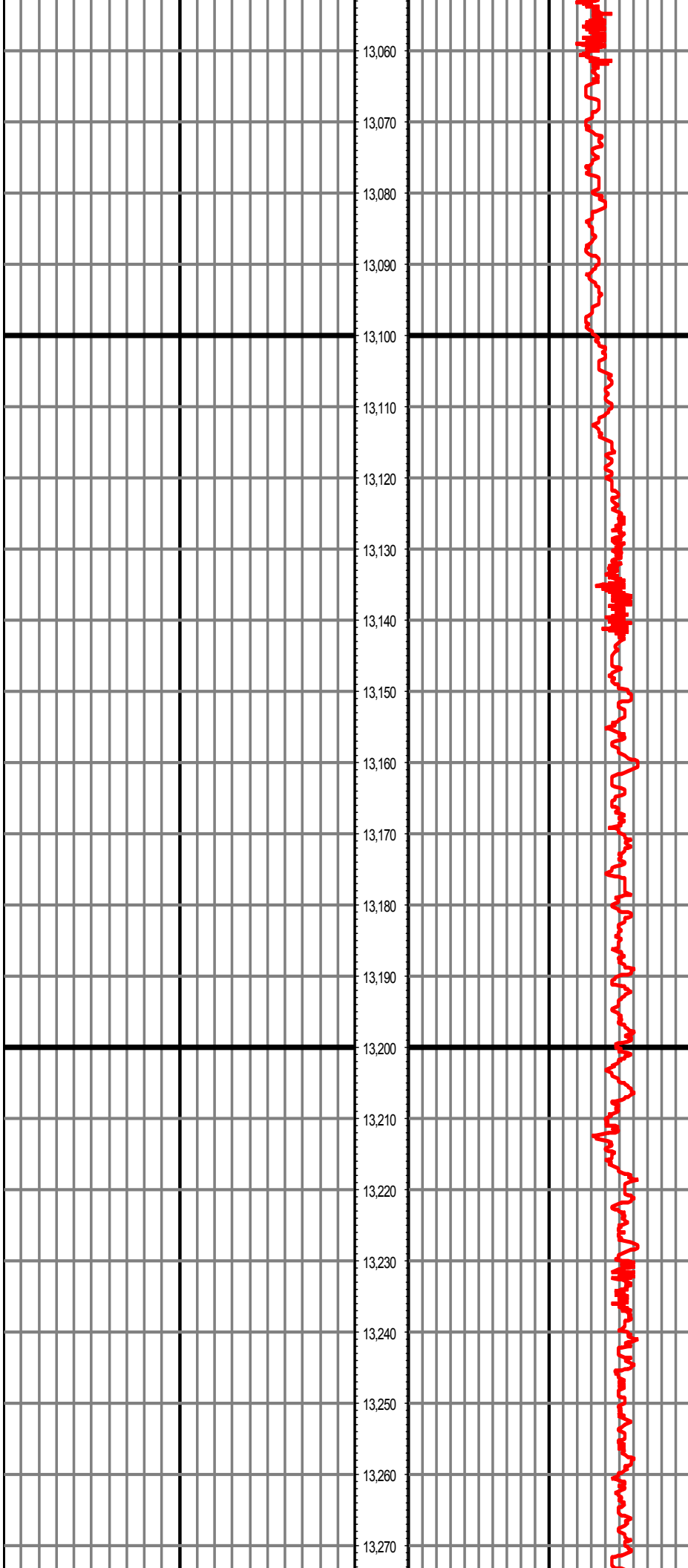

13,060

13,070

13,080

13,090

13,100

13,110

13,120

13,130

13,140

13,150

13,160

13,170

13,180

13,190

13,200

13,210

13,220

13,230

13,240

13,250

13,260

13,270

MD: 13131.00 INC: 91.01 AZ: 90.22 TVD: 7350.07 VS: 4715.82 131.00

MD: 13226.00 INC: 90.50 AZ: 88.82 TVD: 7348.82 VS: 4810.81 132.00

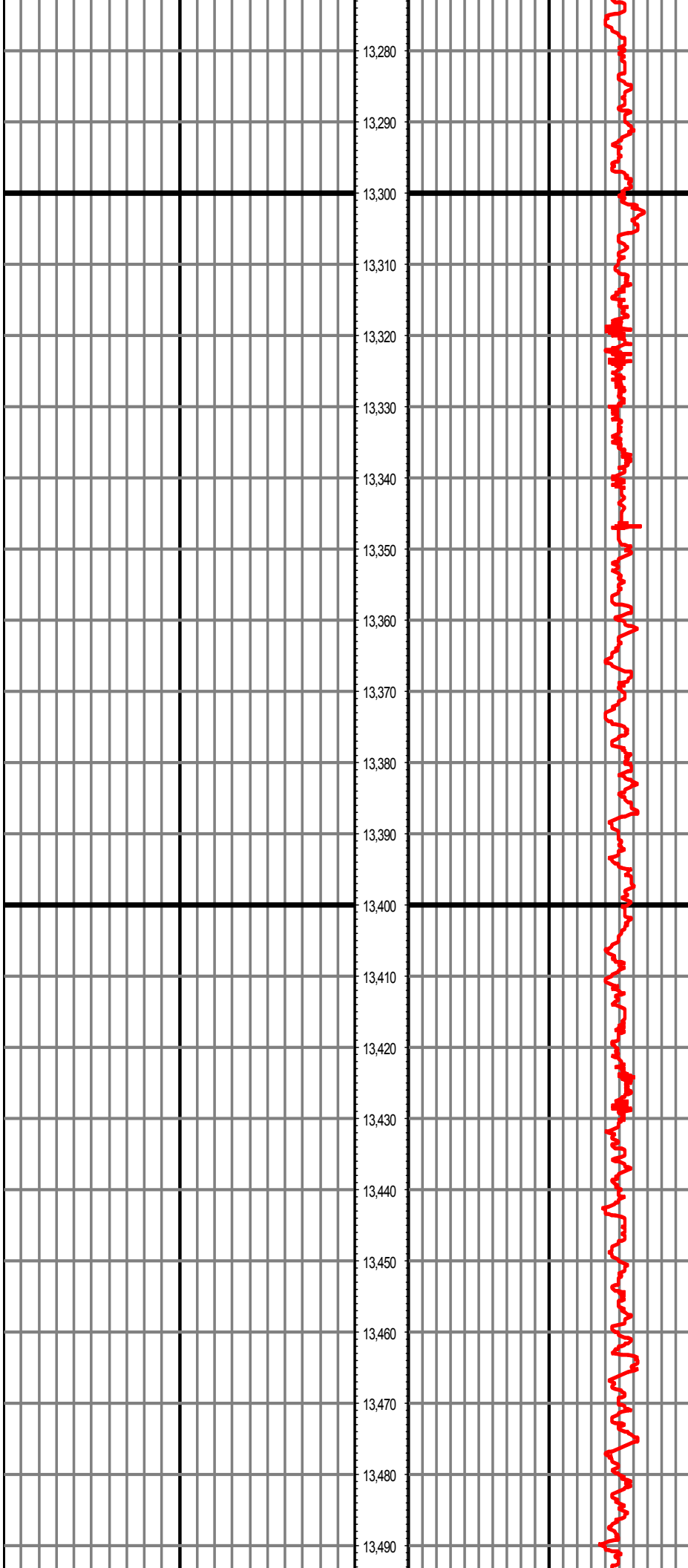

13,280

13,290

13,300

13,310

13,320

13,330

13,340

13,350

13,360

13,370

13,380

13,390

13,400

13,410

13,420

13,430

13,440

13,450

13,460

13,470

13,480

13,490

MD: 13320.00 INC: 89.40 AZ: 87.52 TVD: 7348.90 VS: 4904.78 13,320.00

MD: 13415.00 INC: 89.40 AZ: 86.43 TVD: 7349.90 VS: 4999.67 13,415.00

