



Premier Directional Drilling
12941 North Freeway Suite 400
Houston, Texas 77060
PH: #281-673-4000

WILSON RANCH 5C-27HZ

Scale 5":100' - MD

11/29/2015 1:26 PM

Oper. Company: Anadarko Petroleum Corporation

State: Colorado

Well: WILSON RANCH 5C-27HZ

County: Weld

Field: Wattenburg

Country: USA

Rig: Precision 462

Location: 8-26HZ Pad

Well ID: 05123412950000

Start Date:

Job Number: R15415

End Date:

Notes: LWD Real Time Data Log
Gamma Correction Determined by Pipe ID & OD, Mud Weight & Bit Size

Latitude: 40.286063

Elev KB: 20'

Longitude: -104.962657

Elev DF: 5012'

Elev GL: 4992'

Notes: Datum: NAD1983 Map Zone: 13N (108 W to 102 W) Total Correction: 8.43° Grid Convergence: 0.02° (True North)

Operator 1: Justin Wallace

Operator 2: David Clancy

Notes: Smoothing: 6 Gap Fill: 10 Tool Type: Mud Pulse Calculation Method: Minimum Curvature

Tool Run Data	Run #1	Run #2	Run #3	Run #4	Run #5
Tool S/N	EGNF0098				
Bit Size	8.5				
Cal Factor	4.66				
Survey Offset:	72.00				
Gamma Offset	68.00				
Resistivity Offset	0.00				
Start Depth	6600.00				
StartDate	11/24/2015				
StartTime	18:47				
EndDepth	16730.00				
EndDate	11/29/2015				
EndTime	13:10				
Hole Data			Casing Data		
Size	From	To	Size	From	To
8 1/2	1850.00	16730.00	9 5/8	0.00	1850.00

All interpretations are opinions based on inferences from electrical or other measurements and we cannot and do not guarantee the accuracy or correctness of any interpretation, and we shall not except in the case of gross or willful negligence on our part, be liable or responsible for any loss, cost damages or expenses incurred or sustained by anyone resulting from an interpretation made by any of our officers, agents, or employees.

0.00 GR(API) on TVD 200.00 MD 0.00 GR(API) on MD 200.00 Surveys (MD/INC/AZ/TVD/VS)
200.00 2 400.00 FT 200.00 2 400.00

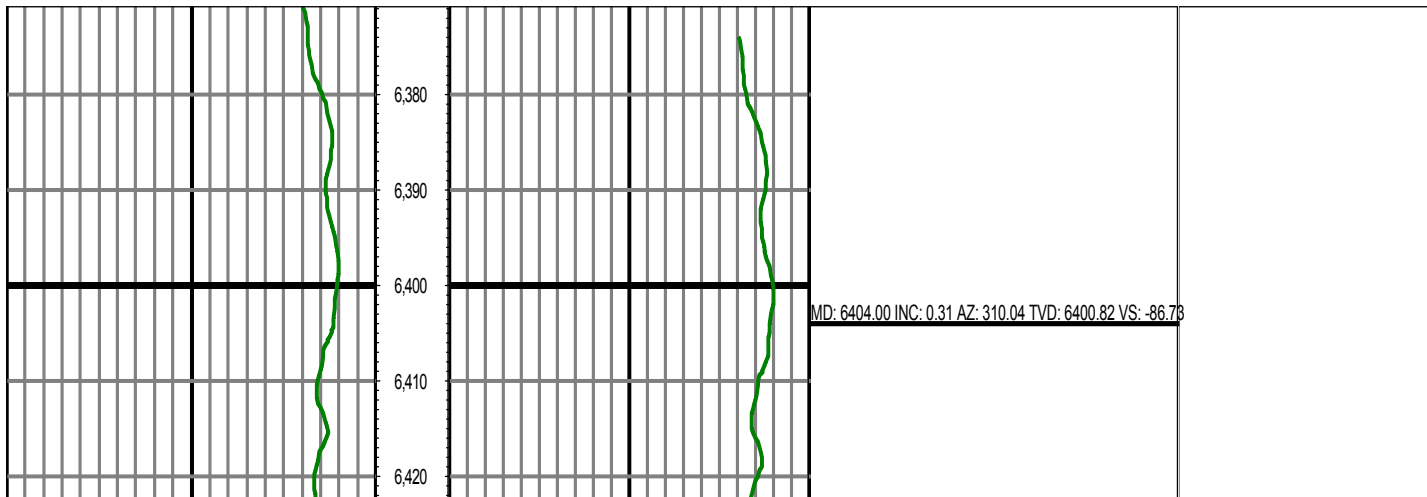

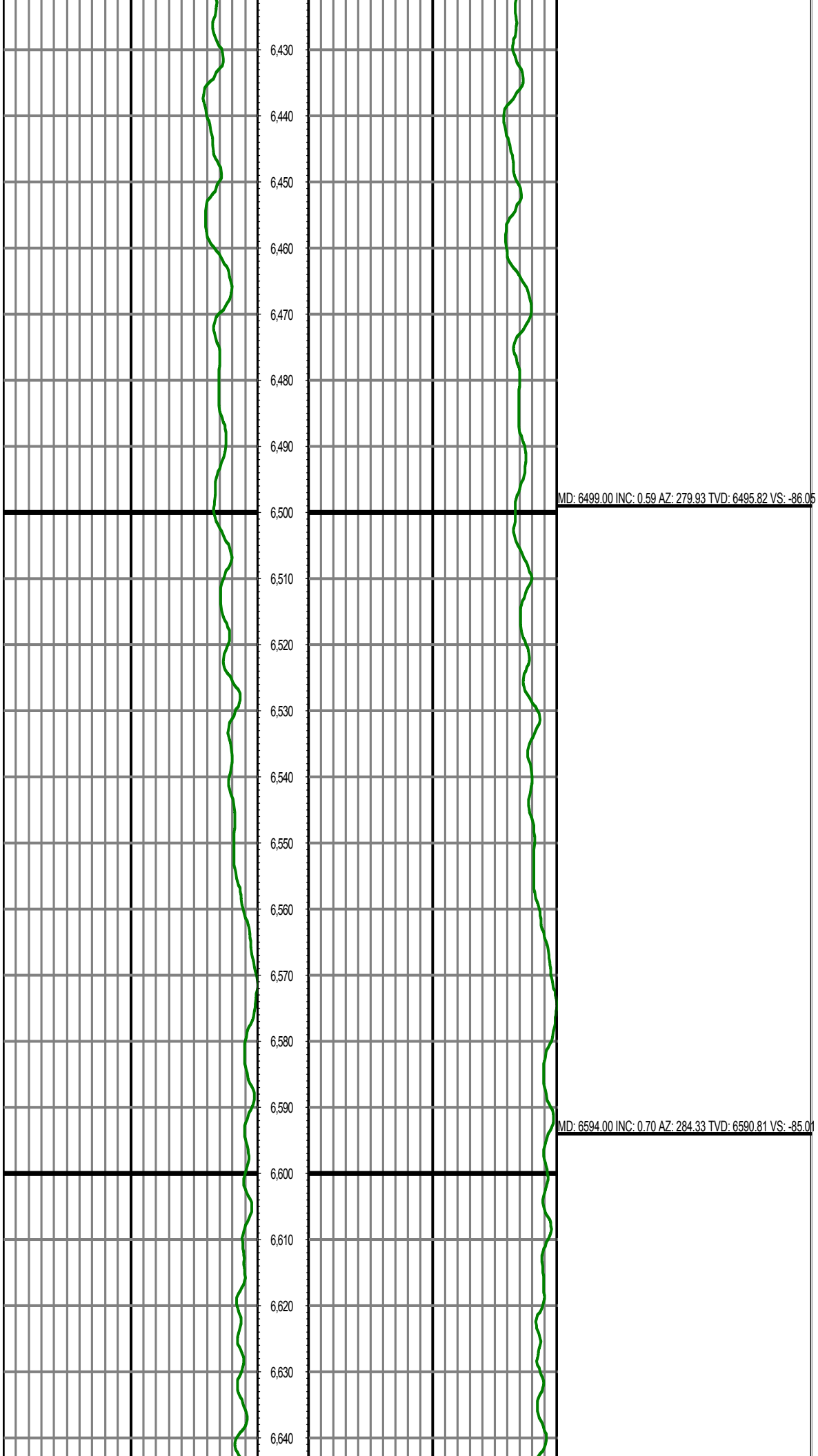

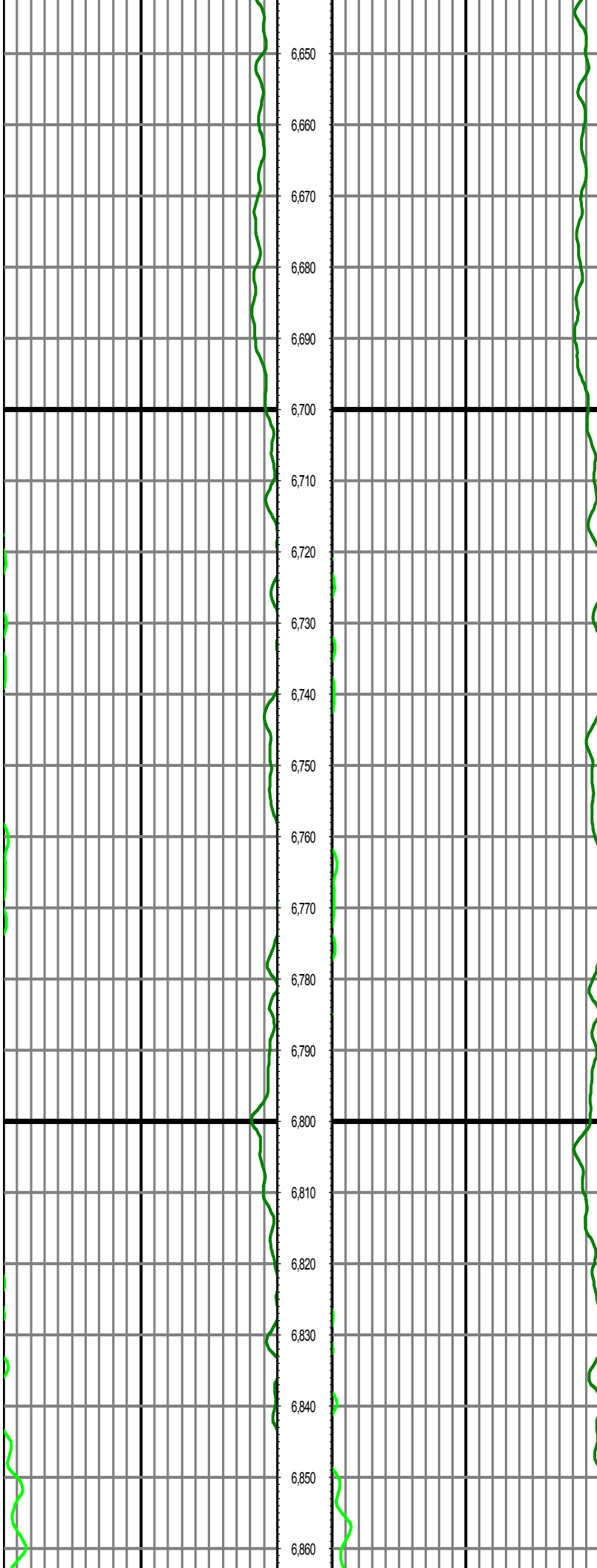

MD: 6688.00 INC: 2.00 AZ: 257.56 TVD: 6684.79 VS: -82.85

MD: 6783.00 INC: 8.69 AZ: 252.67 TVD: 6779.32 VS: -74.33

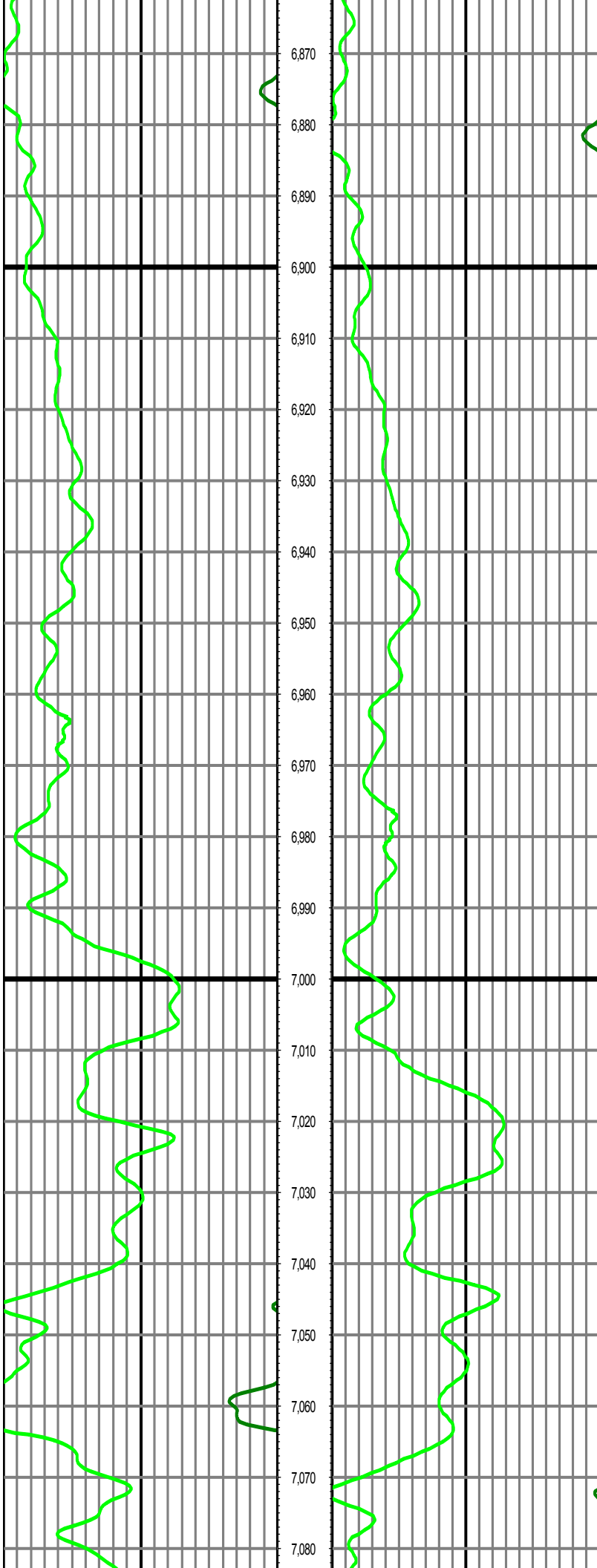

MD: 6878.00 INC: 16.83 AZ: 263.06 TVD: 6871.91 VS: -53.7

MD: 6972.00 INC: 26.10 AZ: 262.95 TVD: 6959.29 VS: -19.57

MD: 7067.00 INC: 33.17 AZ: 262.50 TVD: 7041.81 VS: 27.0

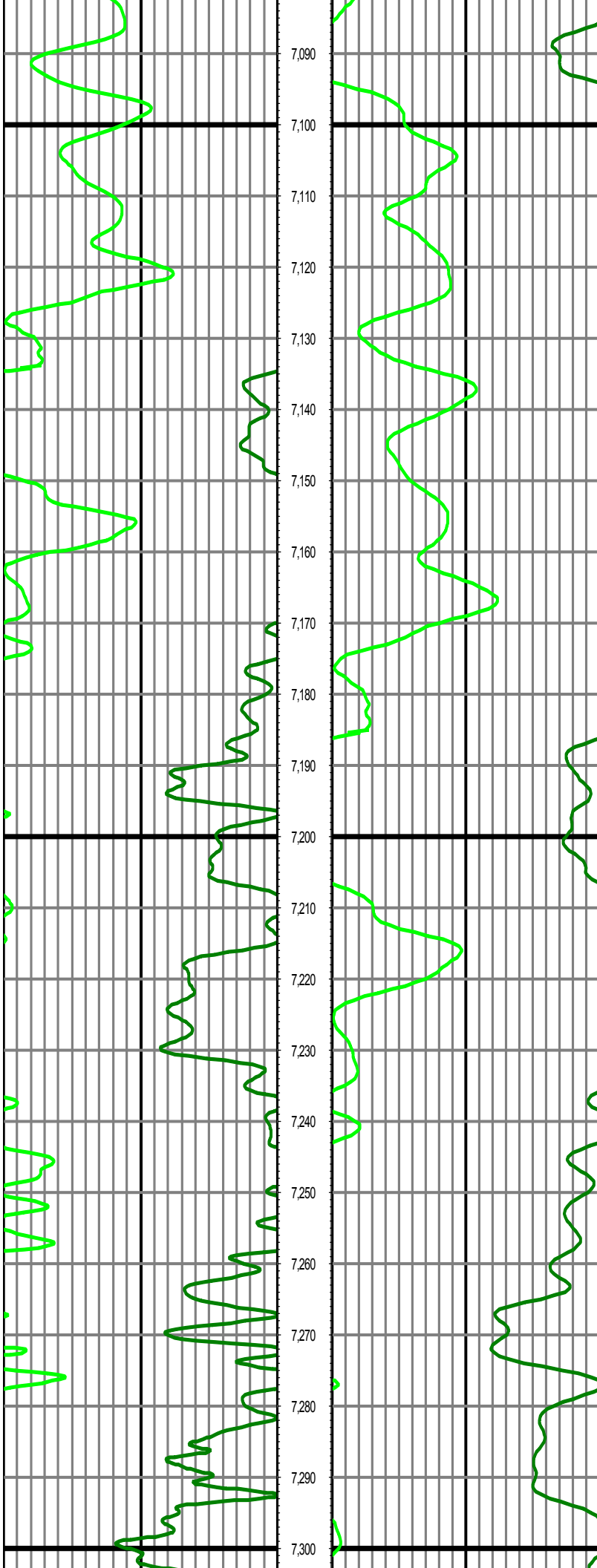

MD: 7162.00 INC: 41.25 AZ: 270.10 TVD: 7117.45 VS: 84.3

MD: 7257.00 INC: 48.08 AZ: 271.46 TVD: 7184.98 VS: 151

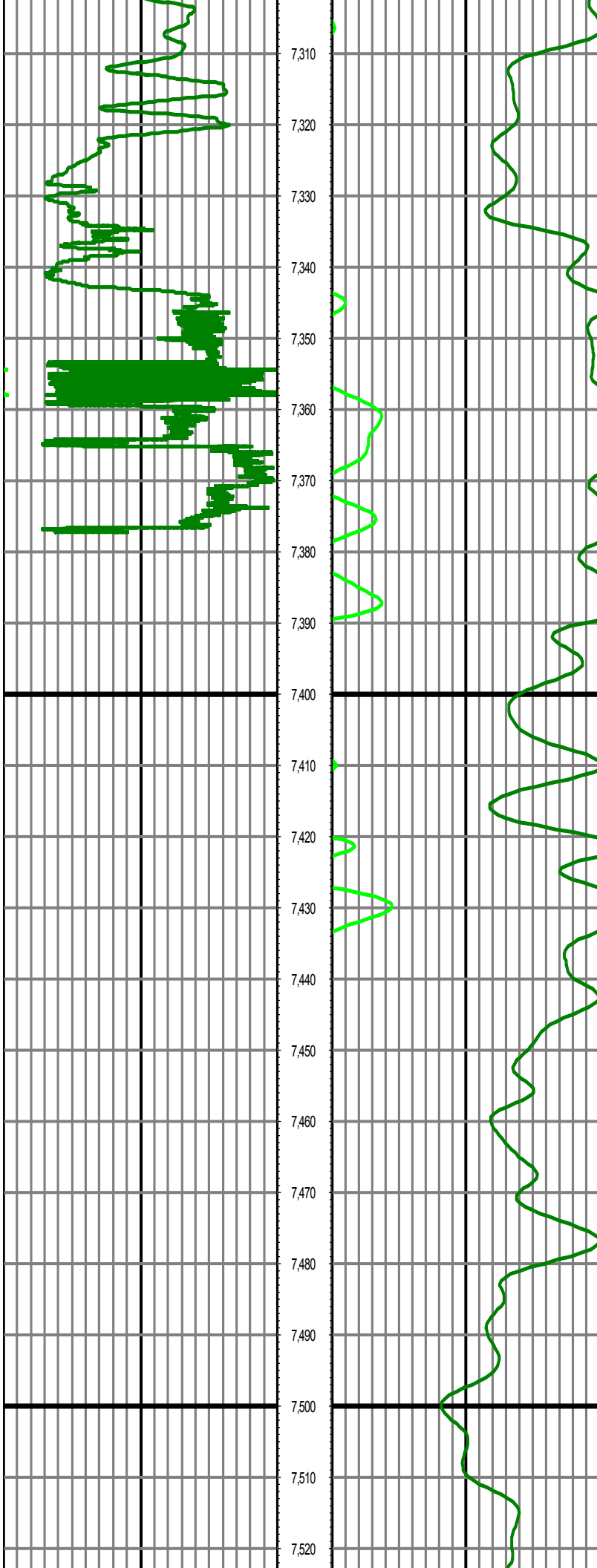

MD: 7352.00 INC: 58.69 AZ: 268.85 TVD: 7241.56 VS: 227

MD: 7448.00 INC: 68.74 AZ: 270.26 TVD: 7284.02 VS: 313.12

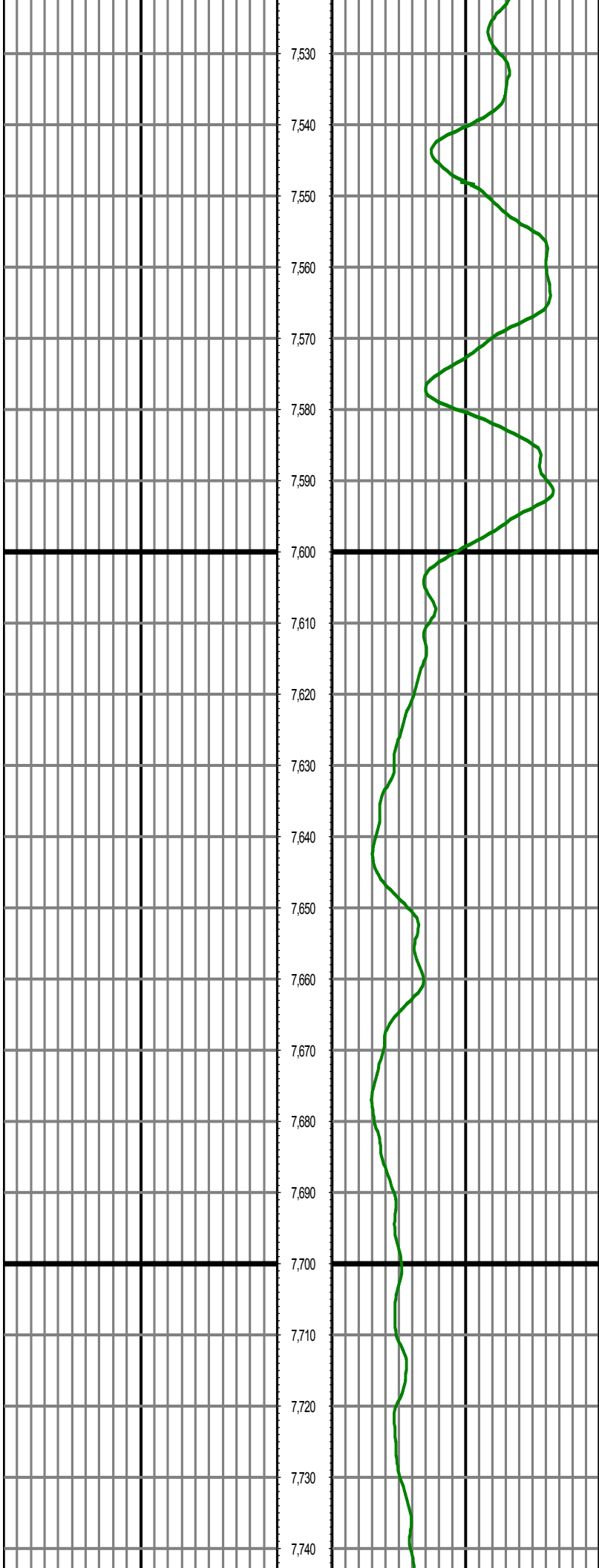

MD: 7543.00 INC: 76.96 AZ: 271.40 TVD: 7312.01 VS: 403.7

MD: 7639.00 INC: 83.87 AZ: 272.26 TVD: 7327.99 VS: 498.27

MD: 7734.00 INC: 89.13 AZ: 270.48 TVD: 7333.79 VS: 592.99

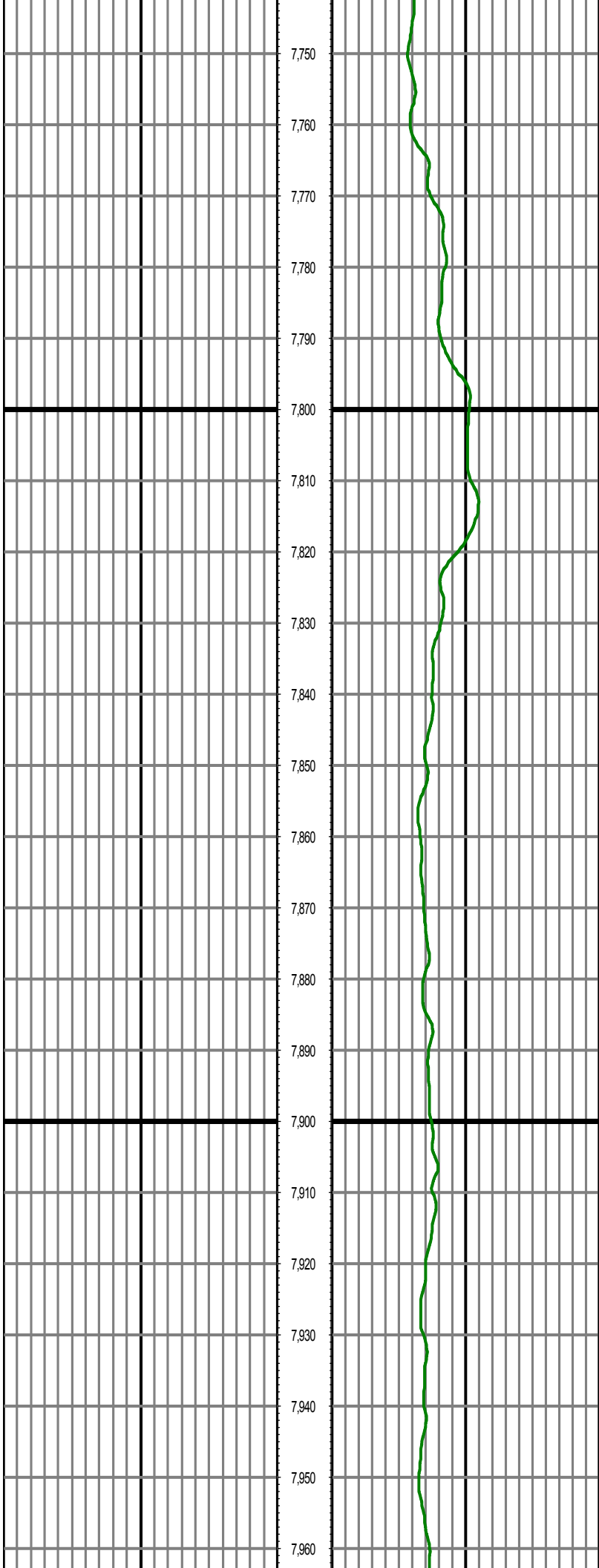

MD: 7828.00 INC: 89.42 AZ: 270.10 TVD: 7334.98 VS: 686.1

MD: 7923.00 INC: 90.11 AZ: 271.24 TVD: 7335.37 VS: 781.93

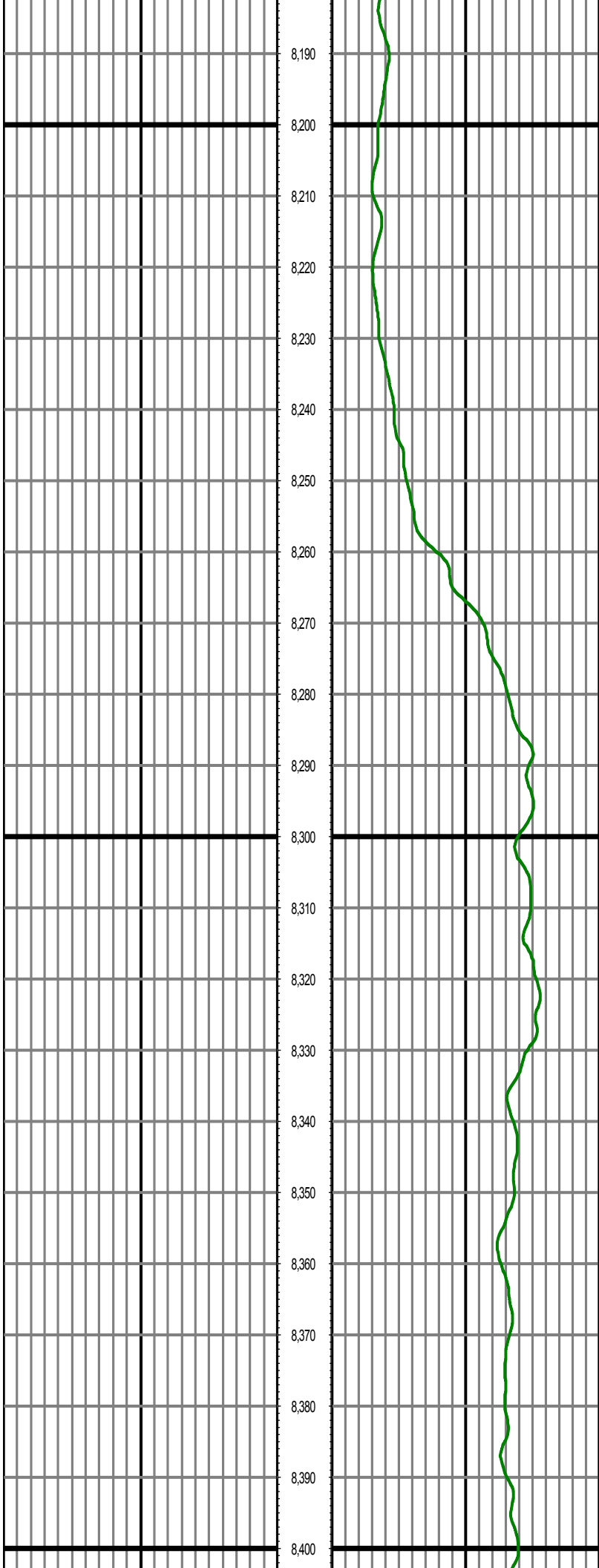

MD: 8209.00 INC: 87.82 AZ: 267.64 TVD: 7340.86 VS: 1067

MD: 8303.00 INC: 87.65 AZ: 267.00 TVD: 7344.57 VS: 1161.68

MD: 8397.00 INC: 88.75 AZ: 266.17 TVD: 7347.52 VS: 1255.54

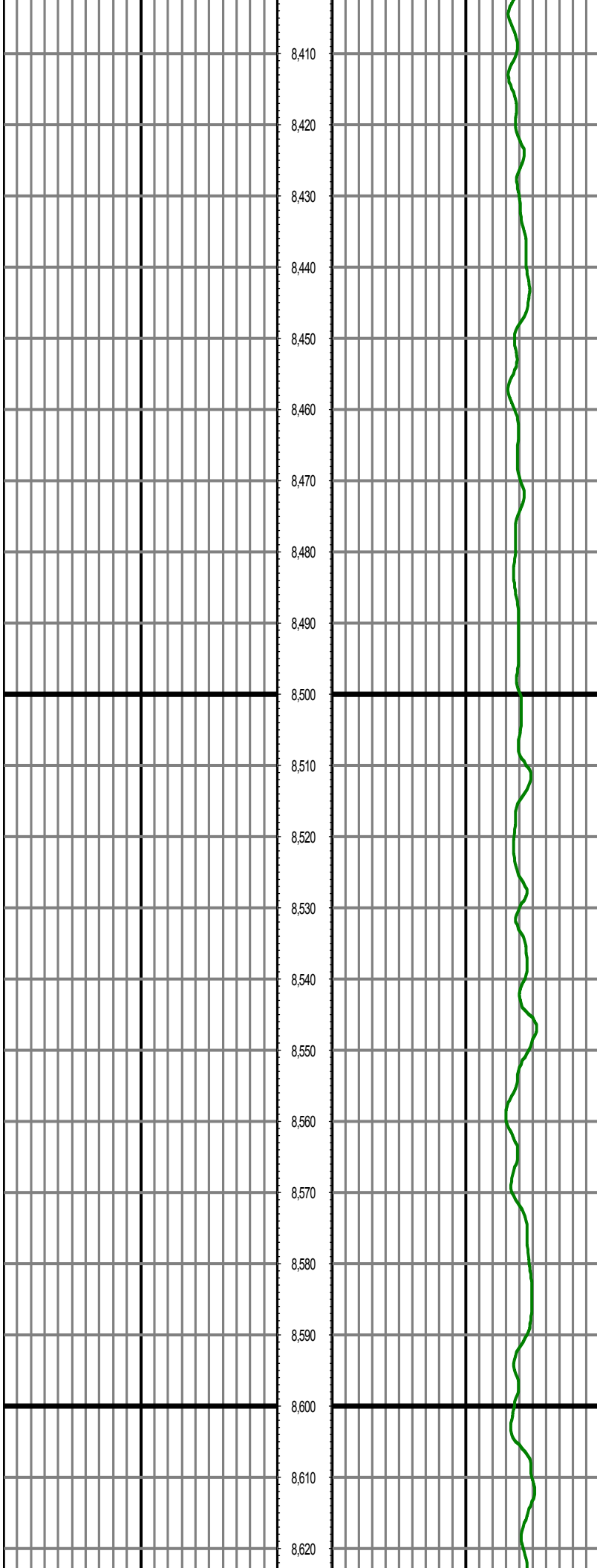

MD: 8491.00 INC: 89.28 AZ: 267.99 TVD: 7349.14 VS: 1349

MD: 8586.00 INC: 90.72 AZ: 267.93 TVD: 7349.14 VS: 1444.43

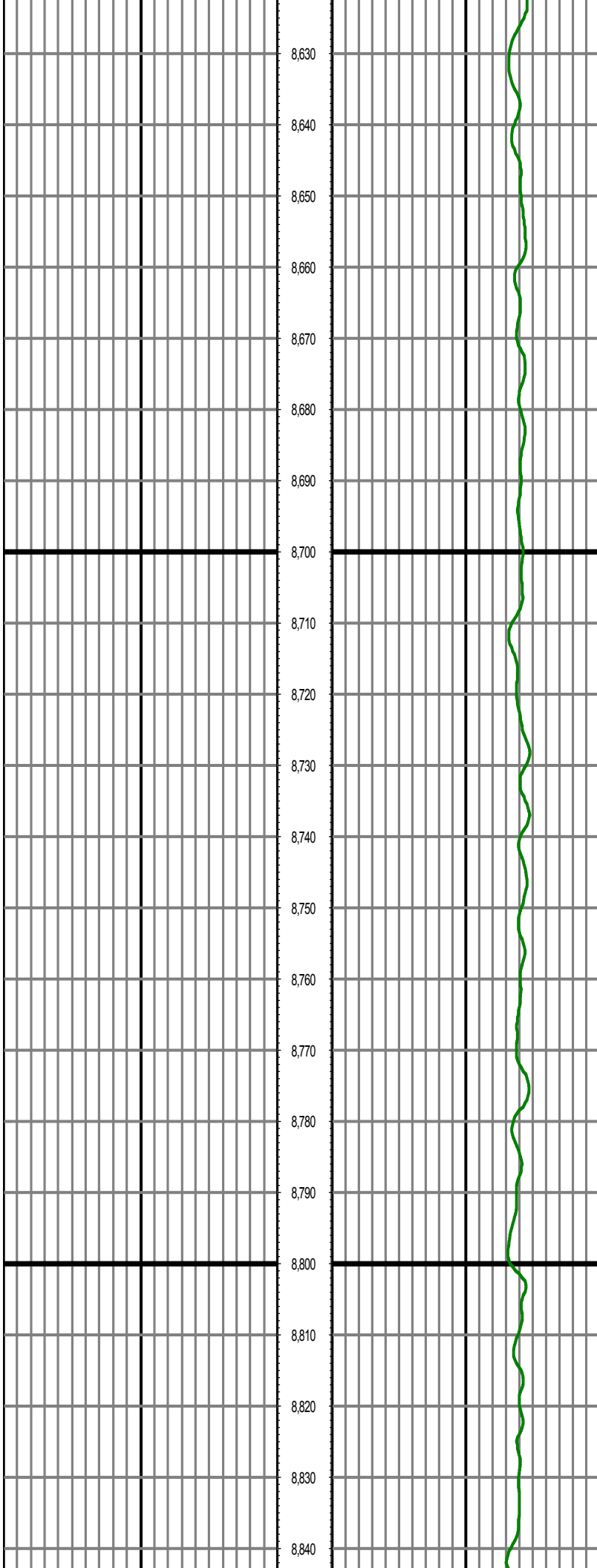

MD: 8682.00 INC: 90.19 AZ: 269.56 TVD: 7348.38 VS: 1540

MD: 8776.00 INC: 88.85 AZ: 270.36 TVD: 7349.17 VS: 1634.41

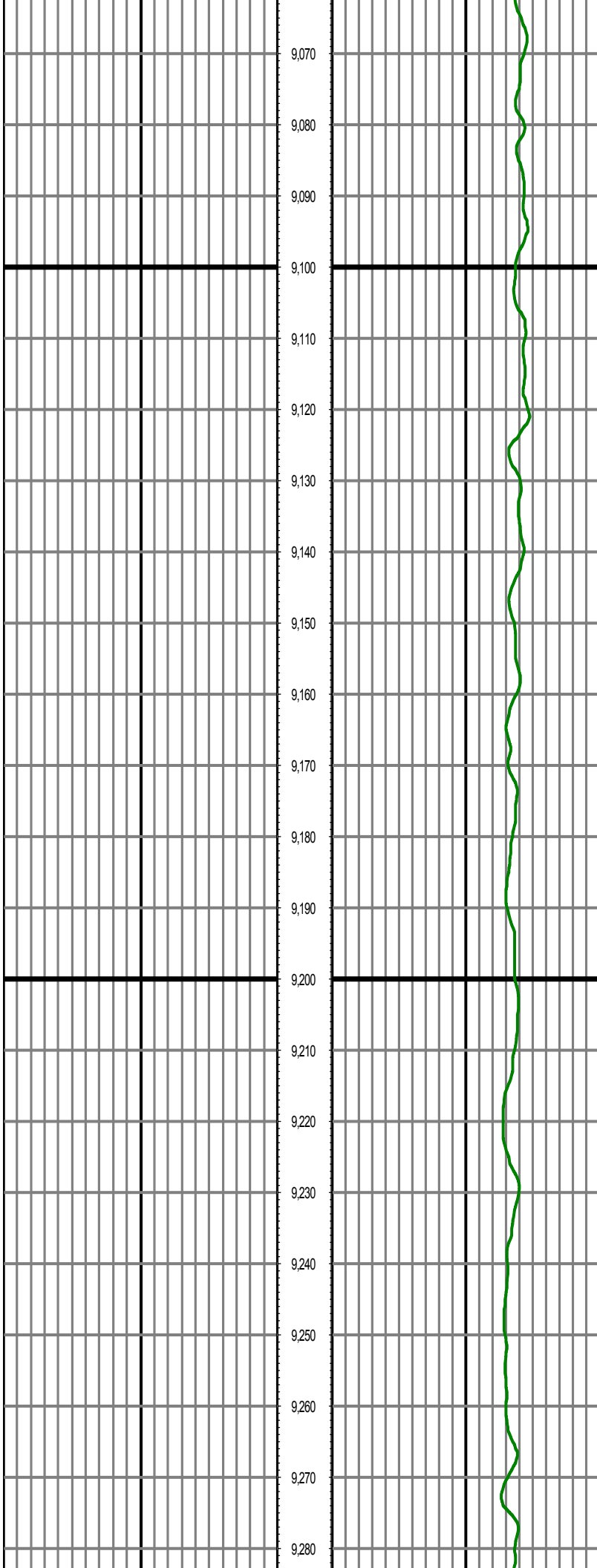

MD: 9157.00 INC: 90.56 AZ: 270.27 TVD: 7348.31 VS: 2015

MD: 9252.00 INC: 89.89 AZ: 269.44 TVD: 7347.94 VS: 2110.35

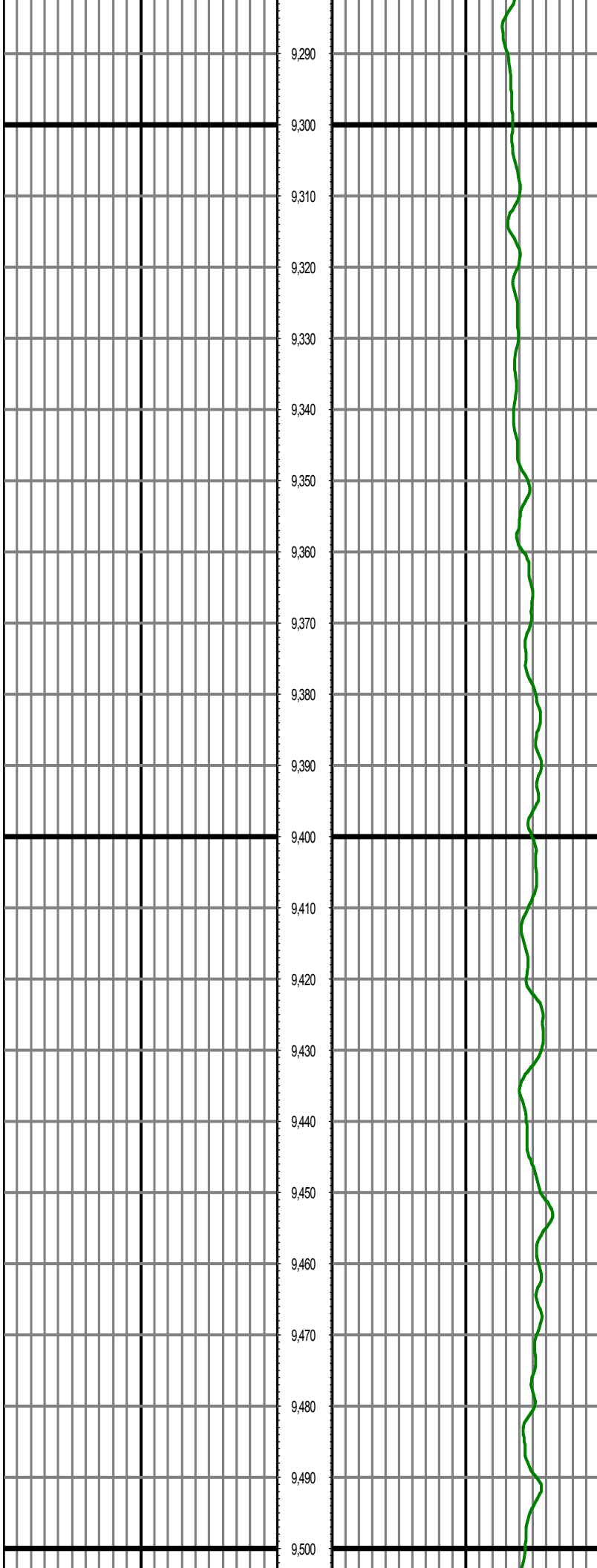

MD: 9347.00 INC: 91.31 AZ: 269.36 TVD: 7346.95 VS: 2205

MD: 9442.00 INC: 89.46 AZ: 268.52 TVD: 7346.31 VS: 2300.33

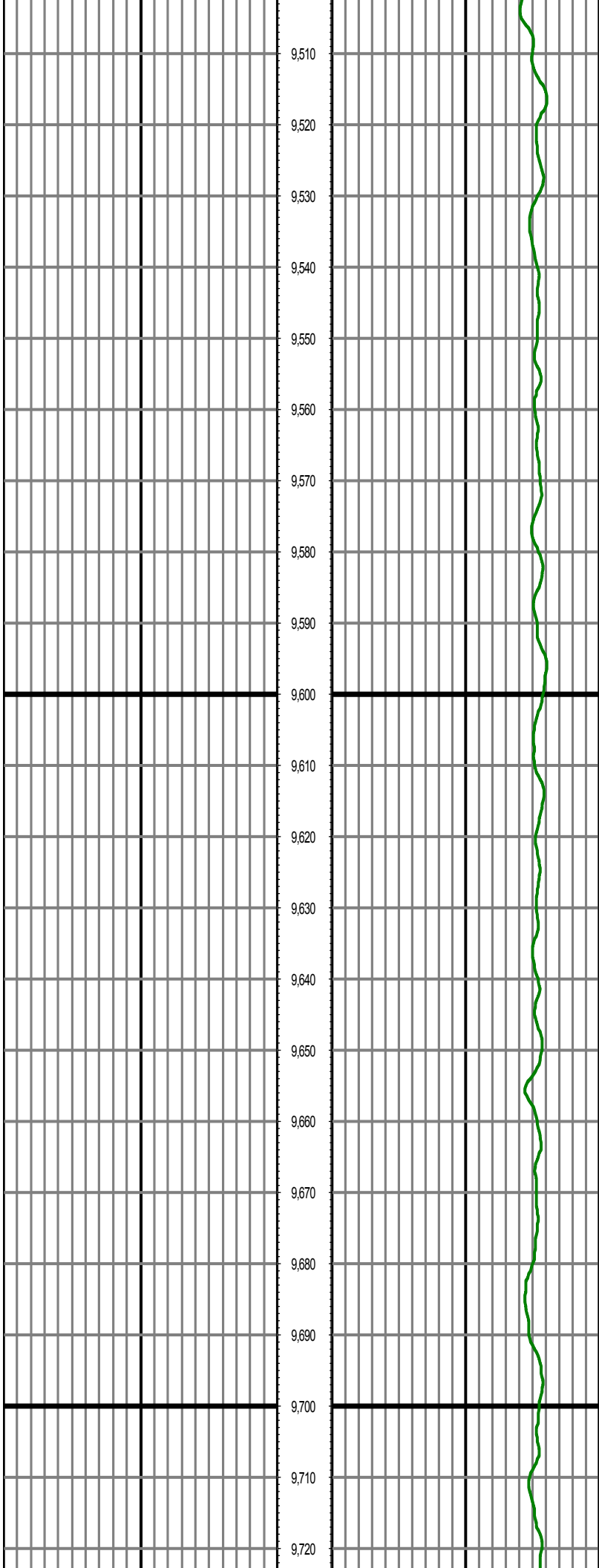

MD: 9538.00 INC: 89.17 AZ: 267.32 TVD: 7347.46 VS: 2396

MD: 9632.00 INC: 89.57 AZ: 268.93 TVD: 7348.49 VS: 2490.27

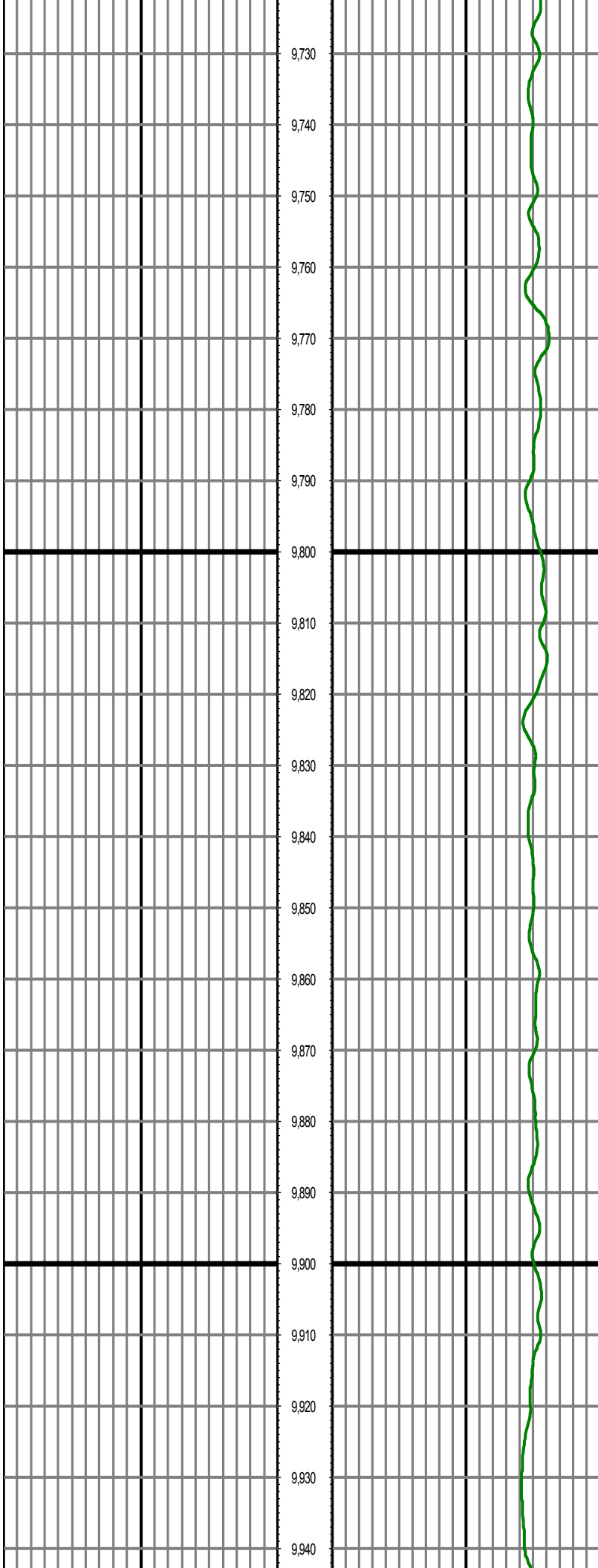

MD: 9727.00 INC: 90.63 AZ: 268.45 TVD: 7348.33 VS: 2585

MD: 9822.00 INC: 88.41 AZ: 268.55 TVD: 7349.12 VS: 2680.25

MD: 9917.00 INC: 89.17 AZ: 267.95 TVD: 7351.13 VS: 2775.22

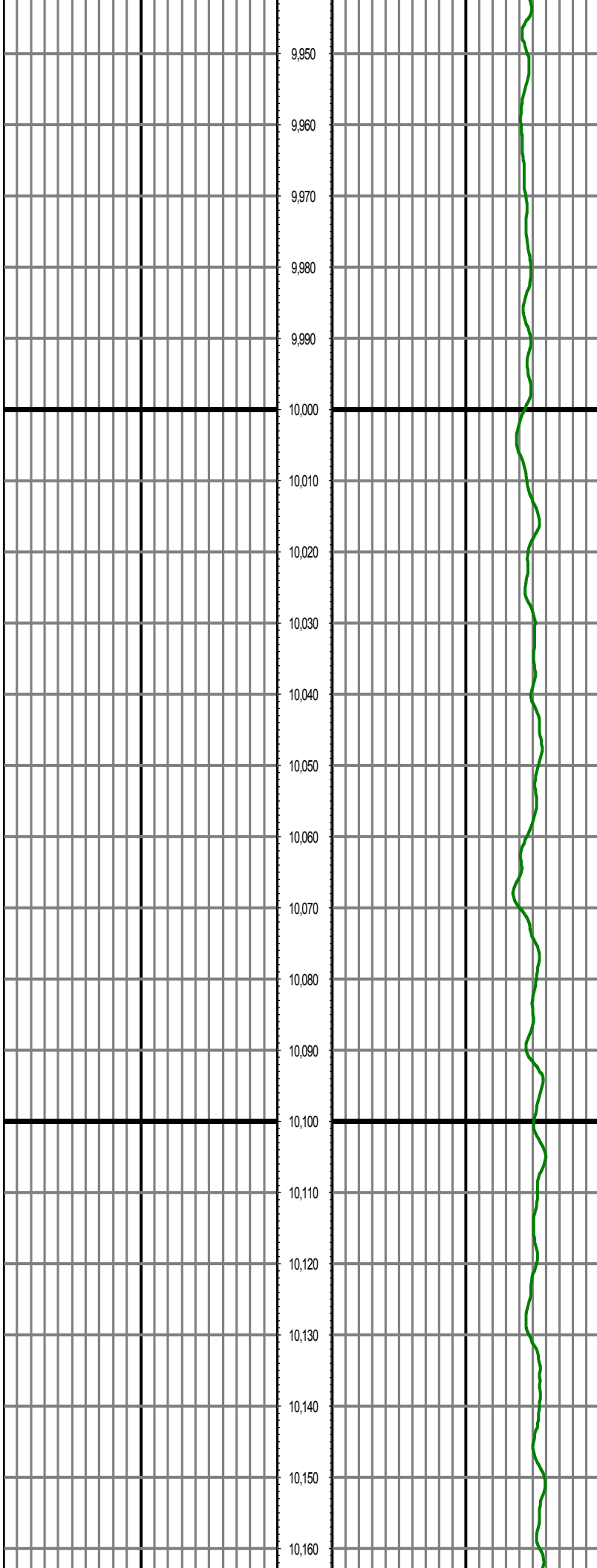

MD: 10012.00 INC: 90.52 AZ: 267.65 TVD: 7351.39 VS: 287

MD: 10107.00 INC: 90.88 AZ: 266.29 TVD: 7350.23 VS: 2965.11

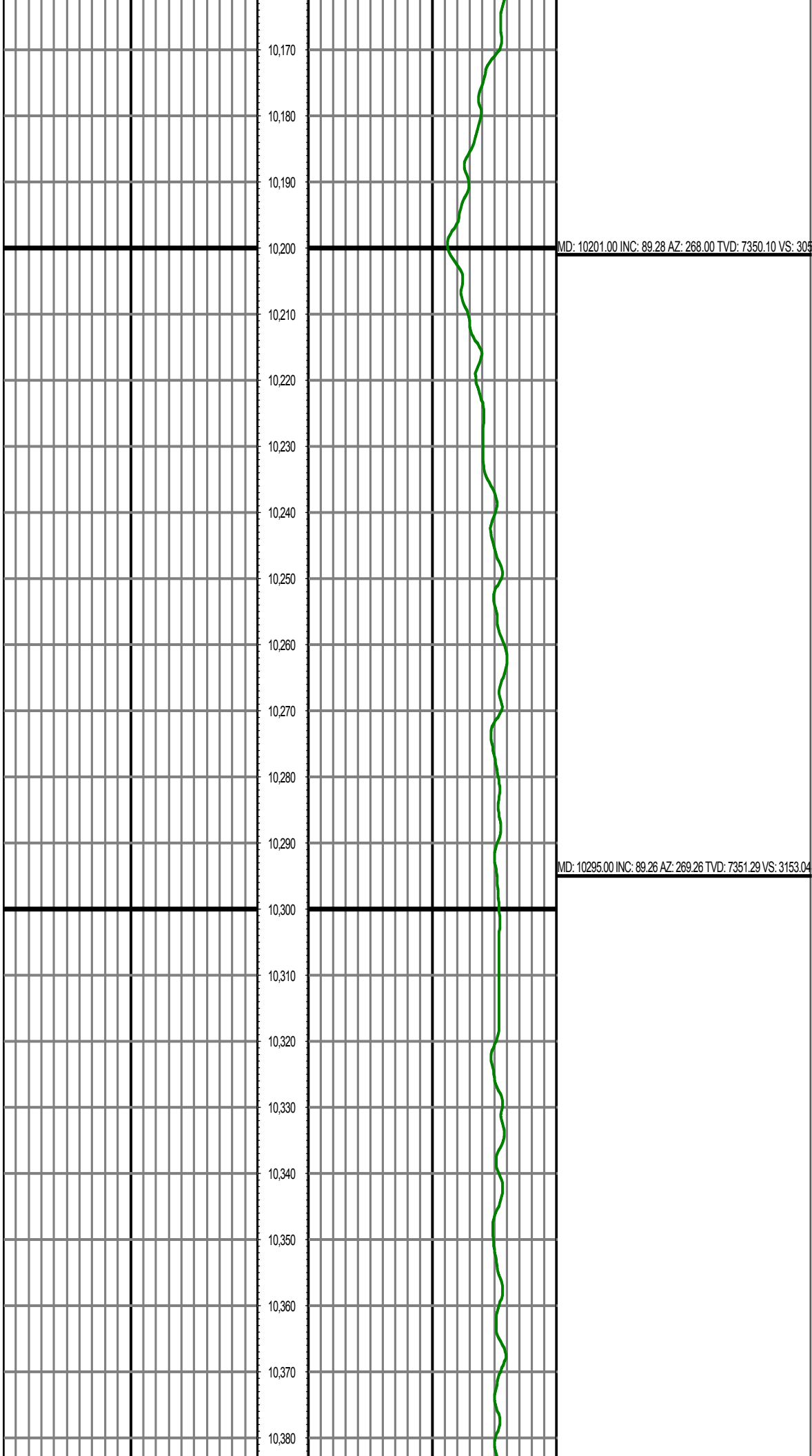

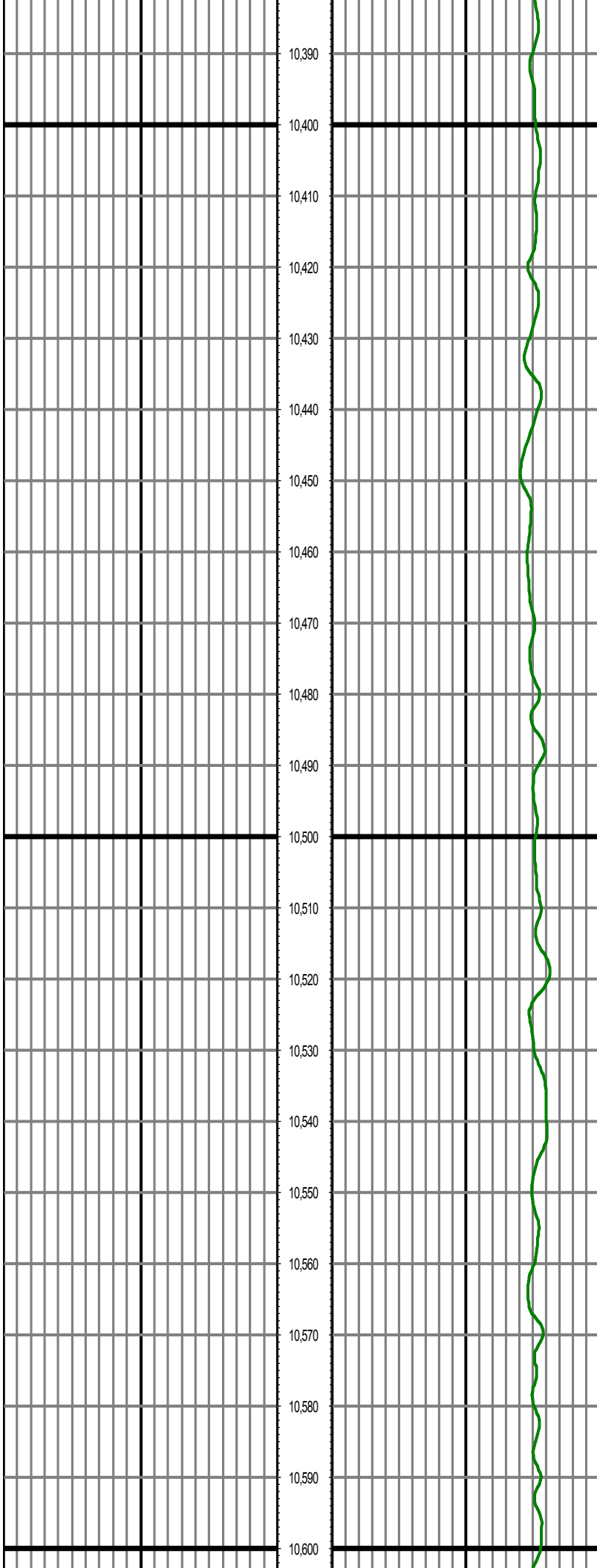

MD: 10389.00 INC: 88.71 AZ: 267.77 TVD: 7352.96 VS: 324

MD: 10484.00 INC: 89.82 AZ: 269.78 TVD: 7354.18 VS: 3342.00

MD: 10579.00 INC: 90.00 AZ: 271.35 TVD: 7354.33 VS: 3436.96

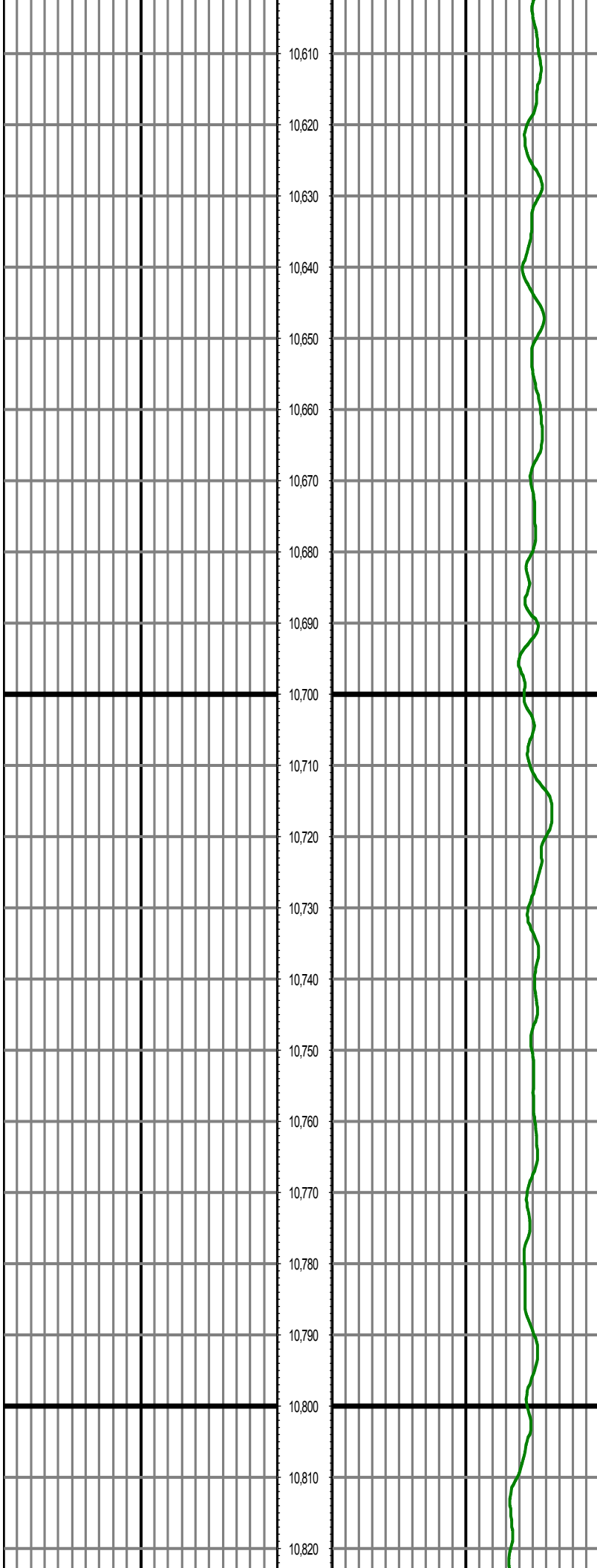

MD: 10674.00 INC: 88.69 AZ: 269.07 TVD: 7355.41 VS: 353

MD: 10767.00 INC: 89.20 AZ: 270.71 TVD: 7357.12 VS: 3624.91

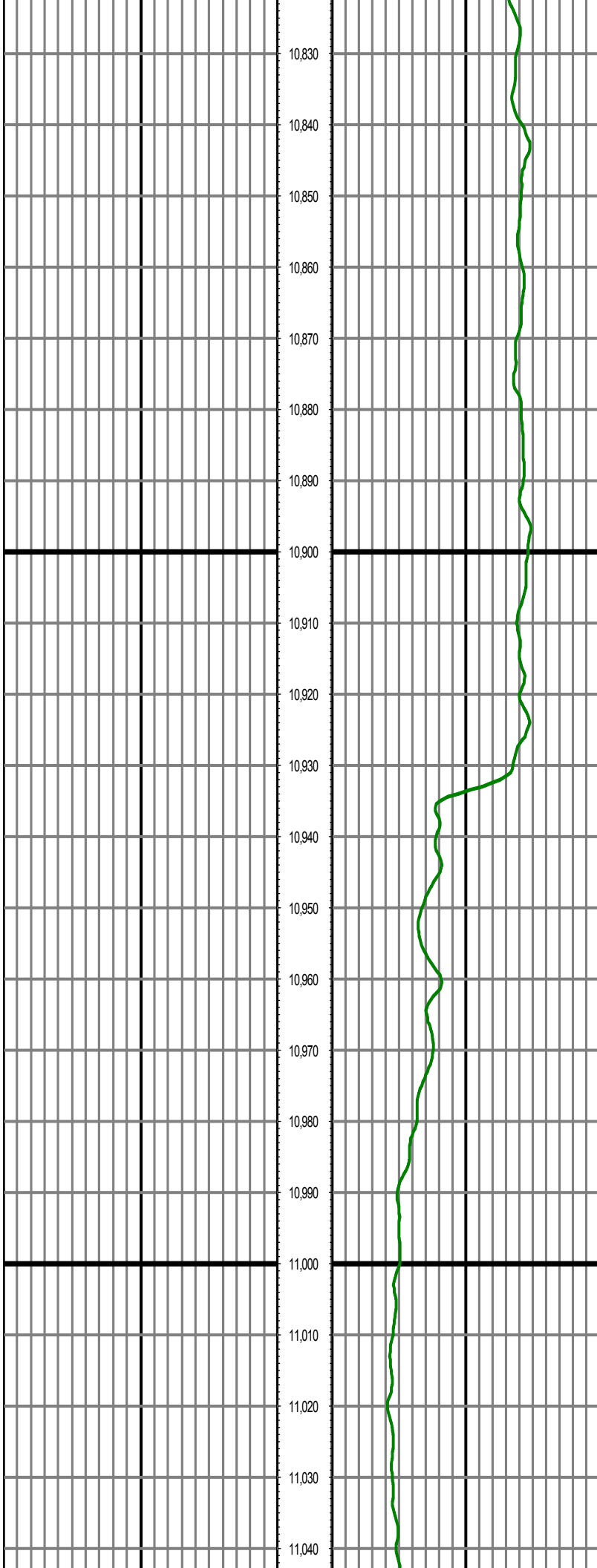

MD: 10863.00 INC: 90.81 AZ: 270.45 TVD: 7357.12 VS: 372

MD: 10958.00 INC: 91.68 AZ: 269.88 TVD: 7355.05 VS: 3815.83

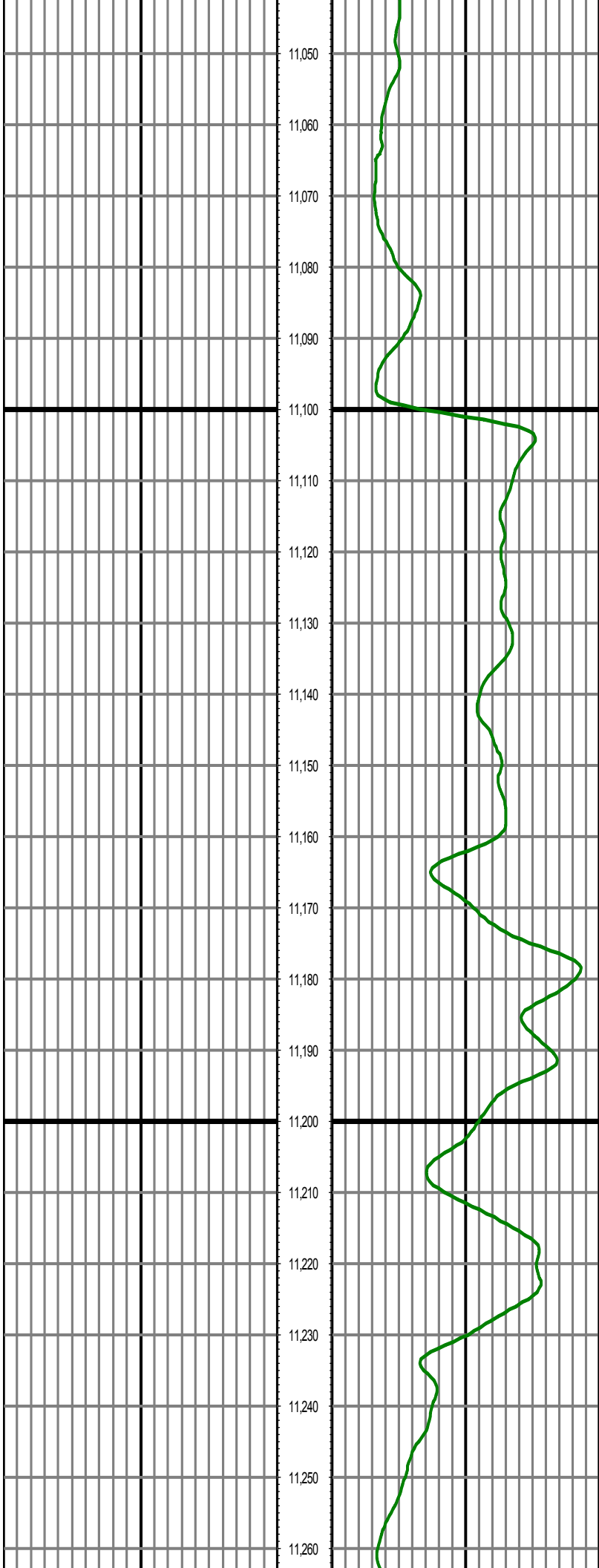

MD: 11053.00 INC: 90.29 AZ: 270.38 TVD: 7353.42 VS: 391

MD: 11148.00 INC: 88.92 AZ: 270.72 TVD: 7354.07 VS: 4005.77

MD: 11240.00 INC: 88.69 AZ: 270.05 TVD: 7355.99 VS: 4097.73

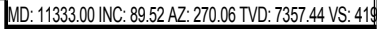

MD: 11427.00 INC: 89.12 AZ: 269.16 TVD: 7358.56 VS: 4284.69

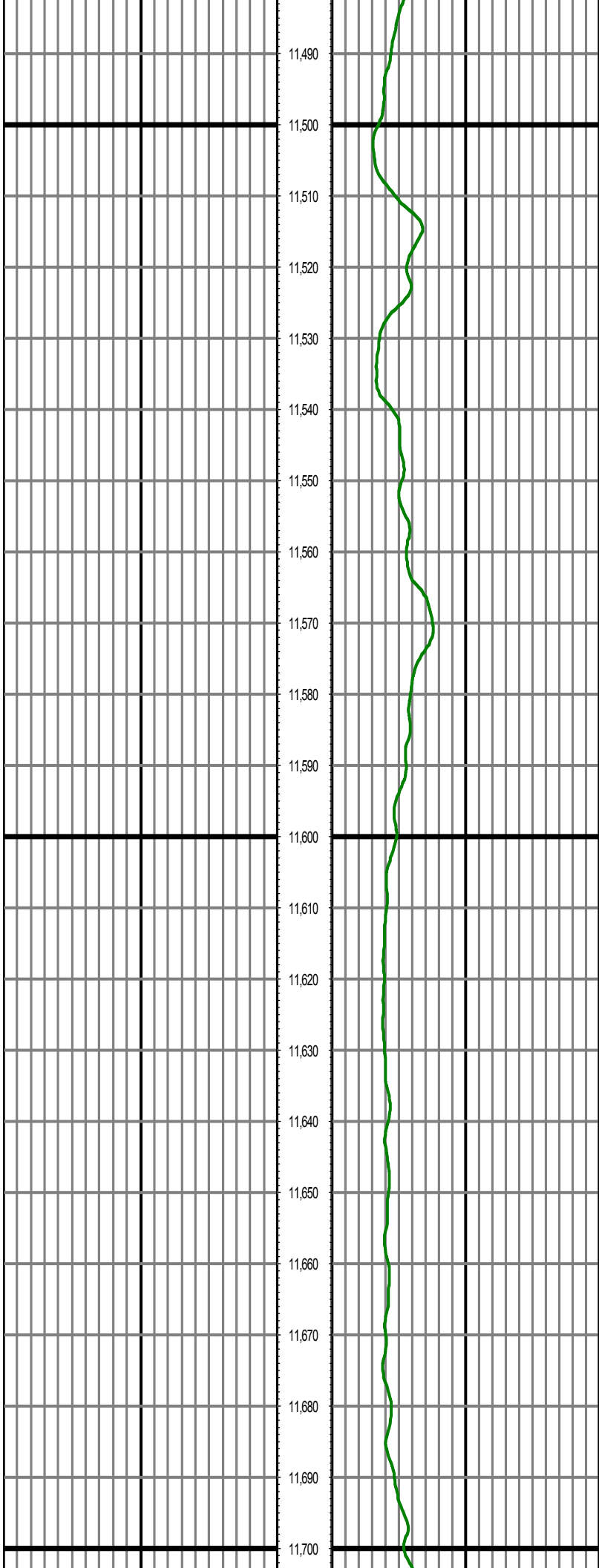

MD: 11521.00 INC: 90.11 AZ: 268.59 TVD: 7359.19 VS: 437

MD: 11616.00 INC: 91.55 AZ: 268.44 TVD: 7357.81 VS: 4473.67

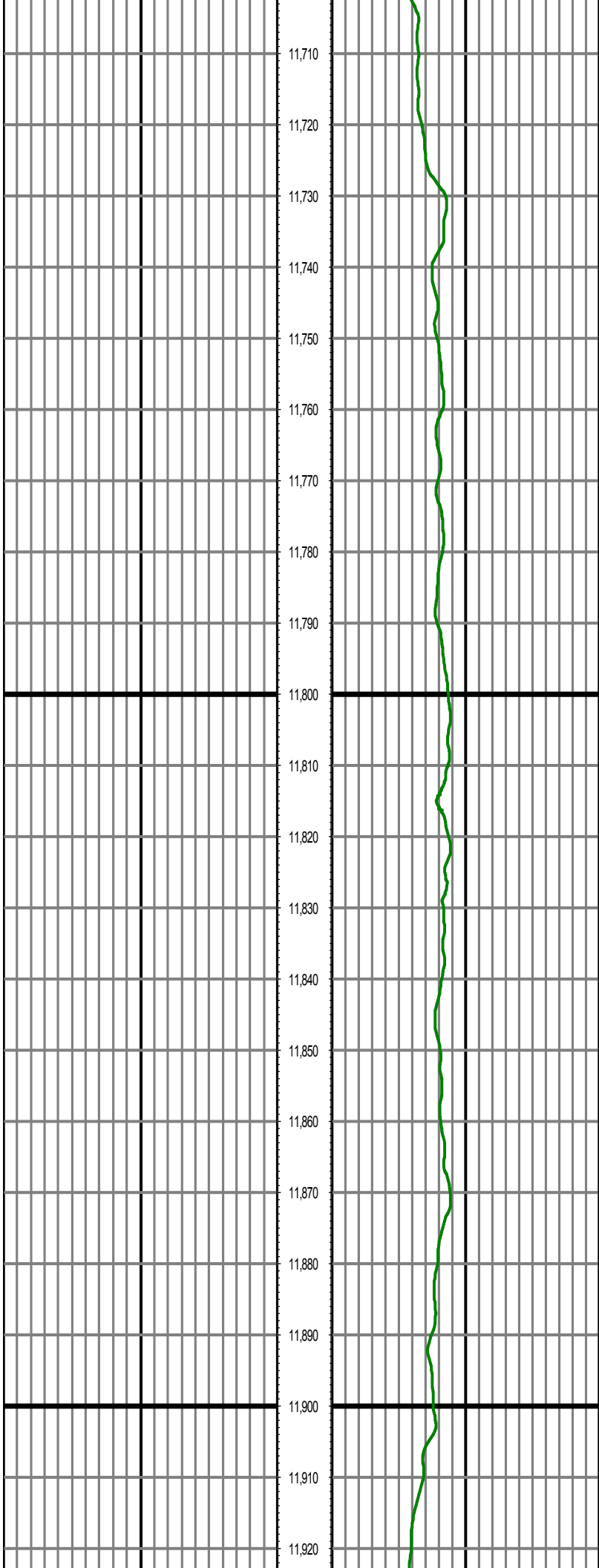

MD: 11710.00 INC: 90.25 AZ: 268.68 TVD: 7356.34 VS: 456

MD: 11805.00 INC: 90.78 AZ: 269.50 TVD: 7355.48 VS: 4662.65

MD: 11901.00 INC: 91.08 AZ: 270.11 TVD: 7353.92 VS: 4758.63

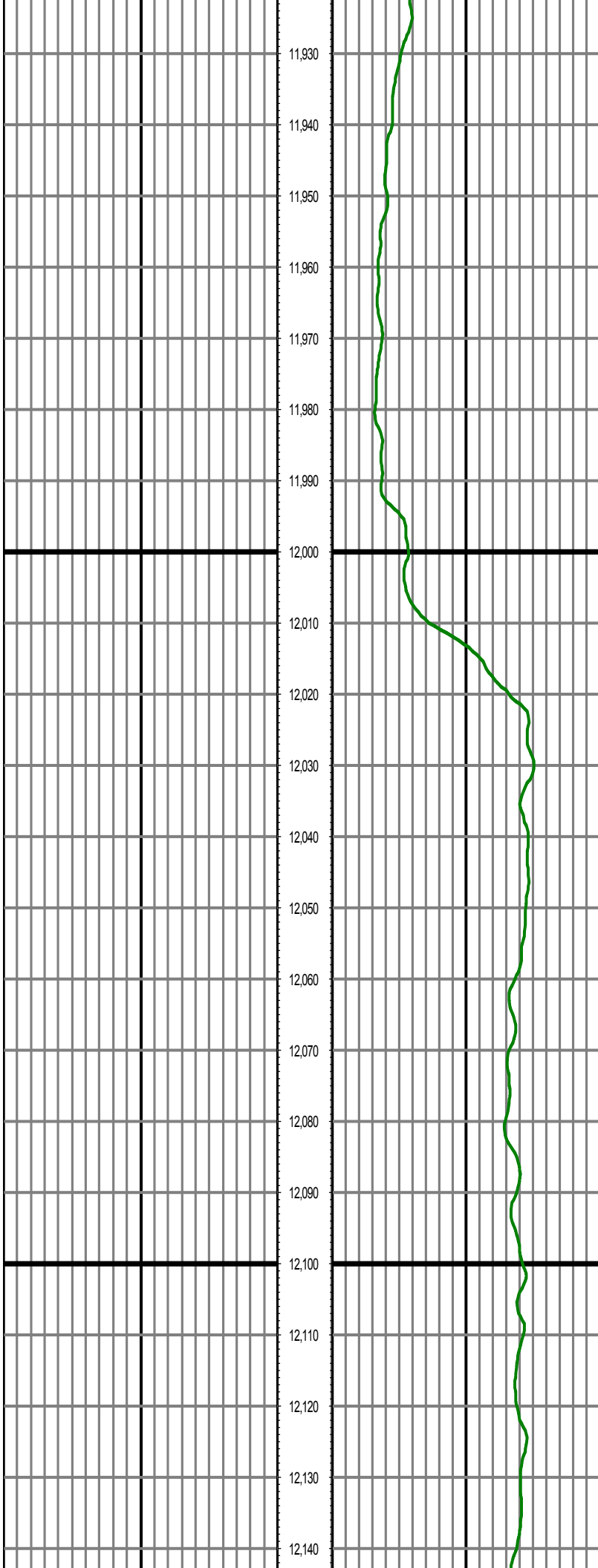

MD: 11995.00 INC: 89.11 AZ: 271.48 TVD: 7353.77 VS: 485

MD: 12091.00 INC: 88.38 AZ: 270.94 TVD: 7355.87 VS: 4948.50

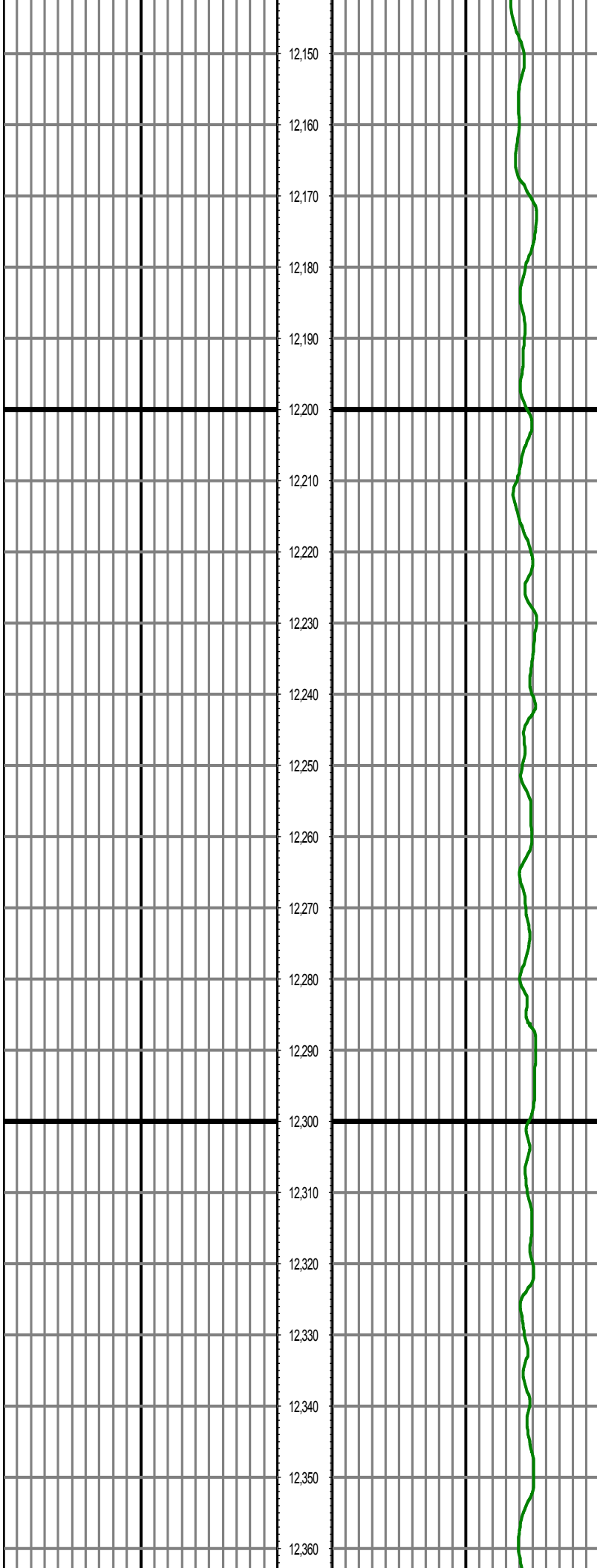

12,150

12,160

12,170

12,180

12,190

12,200

12,210

12,220

12,230

12,240

12,250

12,260

12,270

12,280

12,290

12,300

12,310

12,320

12,330

12,340

12,350

12,360

MD: 12186.00 INC: 90.02 AZ: 270.94 TVD: 7357.20 VS: 504

MD: 12281.00 INC: 89.80 AZ: 270.56 TVD: 7357.35 VS: 5138.40

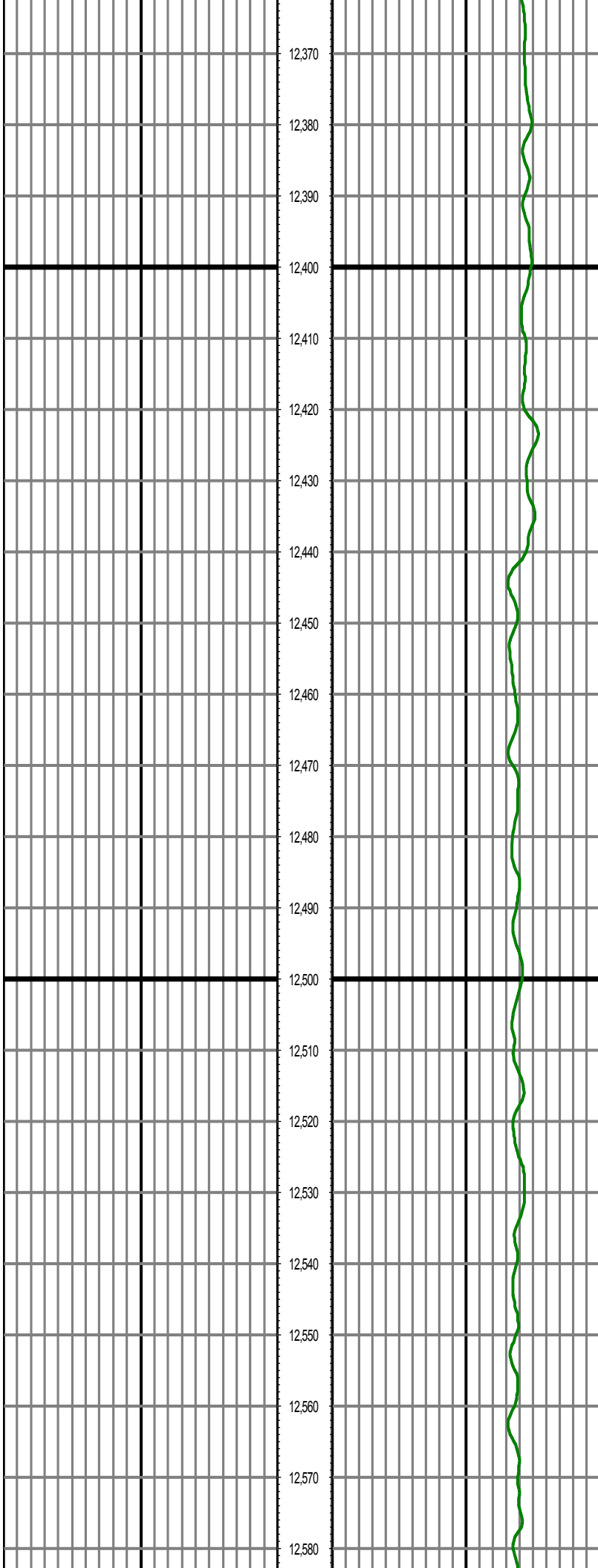

MD: 12376.00 INC: 91.12 AZ: 270.13 TVD: 7356.58 VS: 523.34

MD: 12471.00 INC: 90.04 AZ: 270.85 TVD: 7355.62 VS: 5328.34

MD: 12566.00 INC: 88.94 AZ: 270.17 TVD: 7356.47 VS: 5423.31

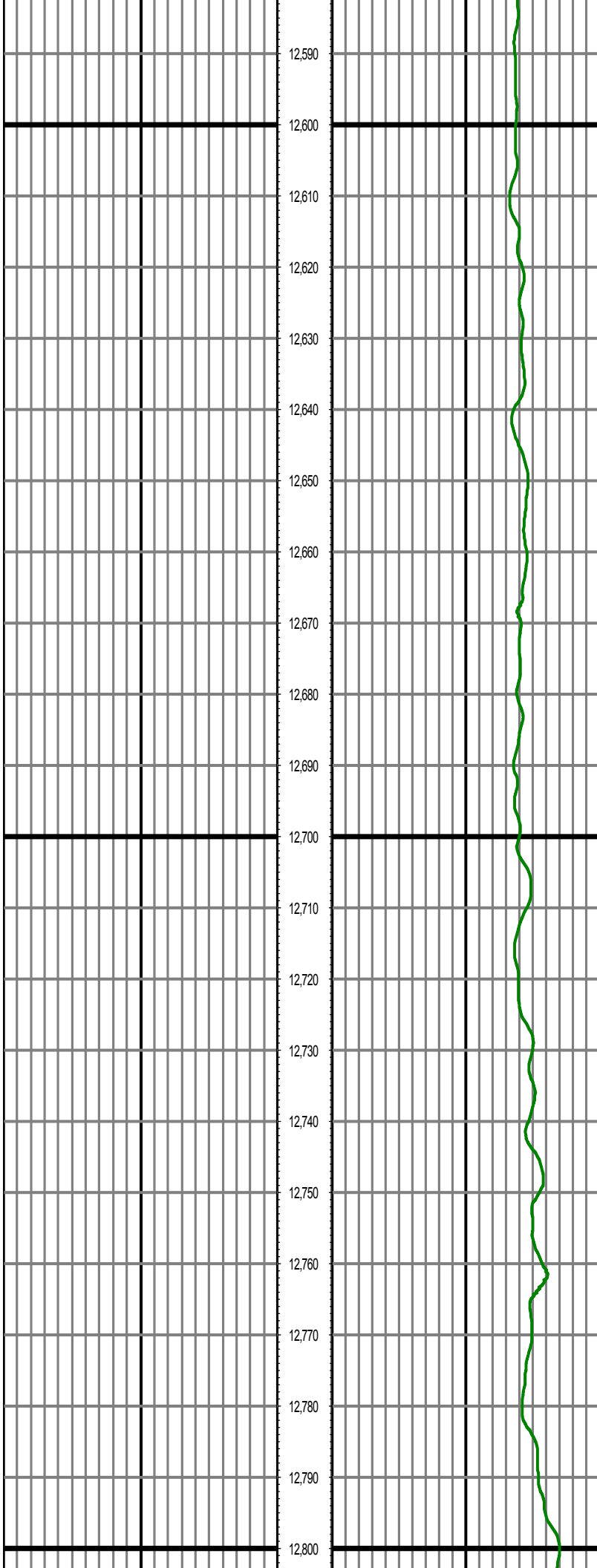

MD: 12661.00 INC: 90.55 AZ: 269.82 TVD: 7356.89 VS: 551

MD: 12756.00 INC: 89.03 AZ: 269.77 TVD: 7357.24 VS: 5613.28

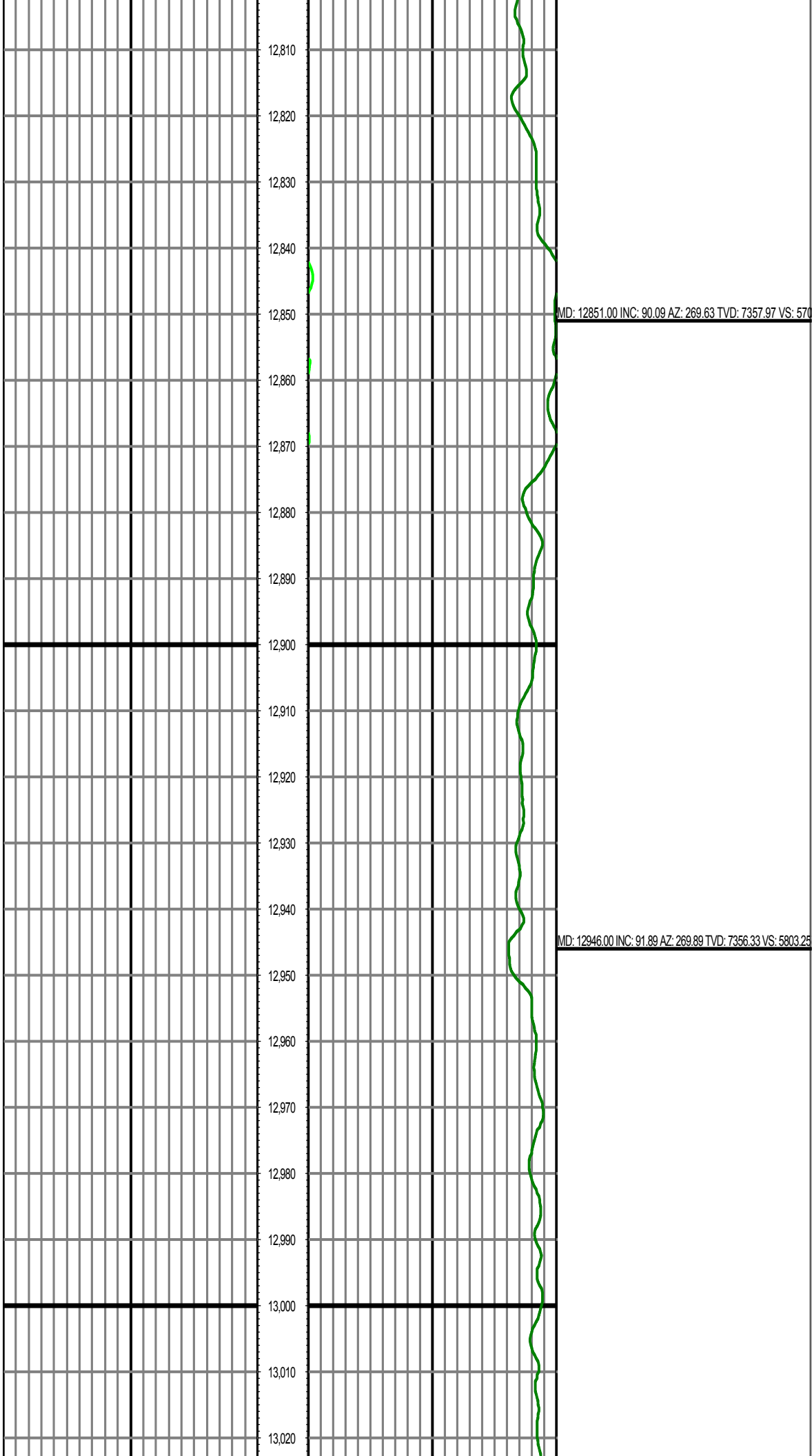

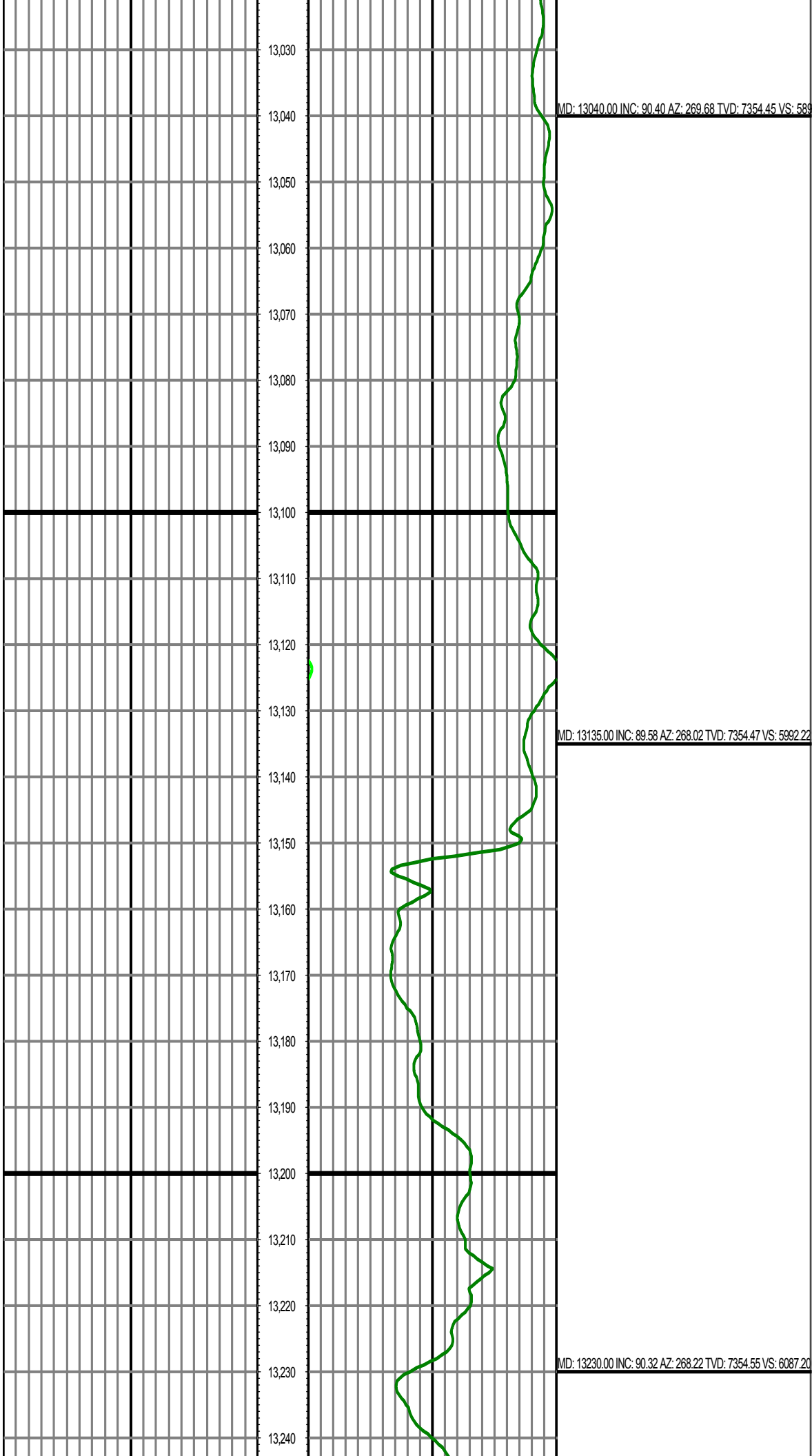

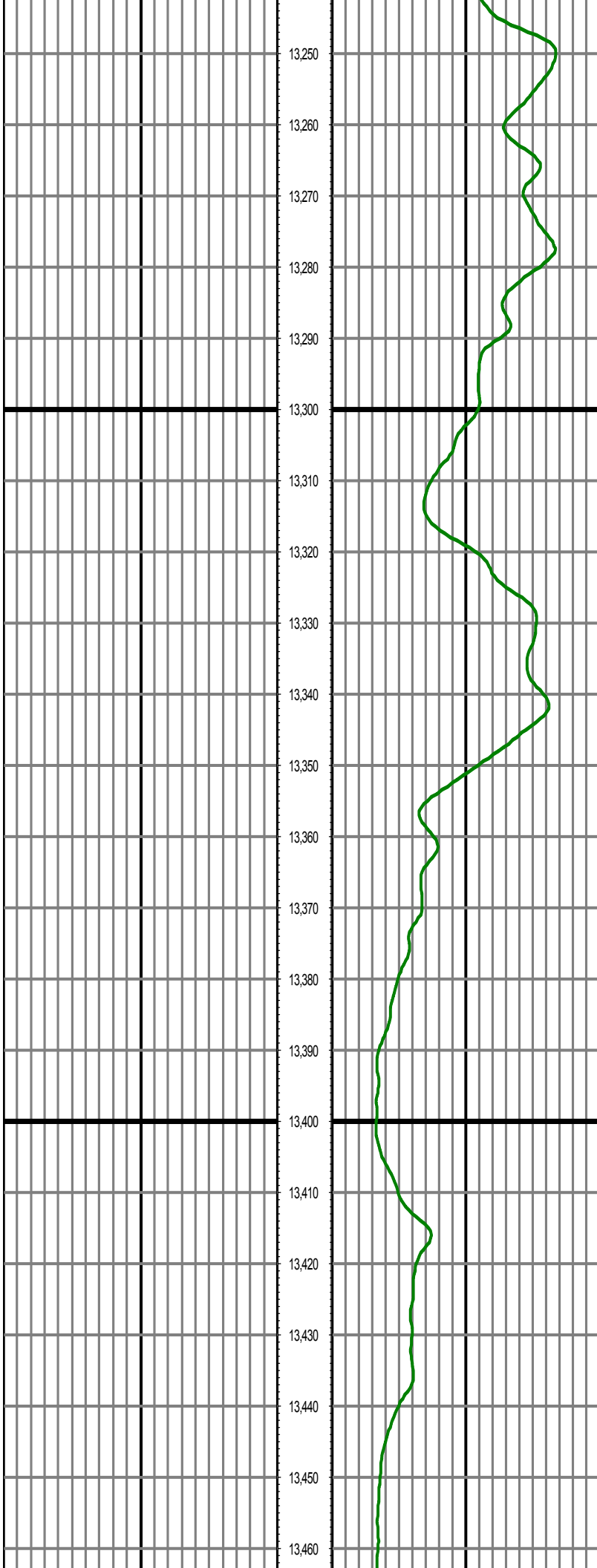

MD: 13325.00 INC: 89.61 AZ: 267.44 TVD: 7354.61 VS: 618

MD: 13420.00 INC: 90.74 AZ: 266.52 TVD: 7354.32 VS: 6277.11

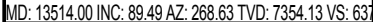

MD: 13608.00 INC: 89.98 AZ: 267.25 TVD: 7354.56 VS: 6465.04

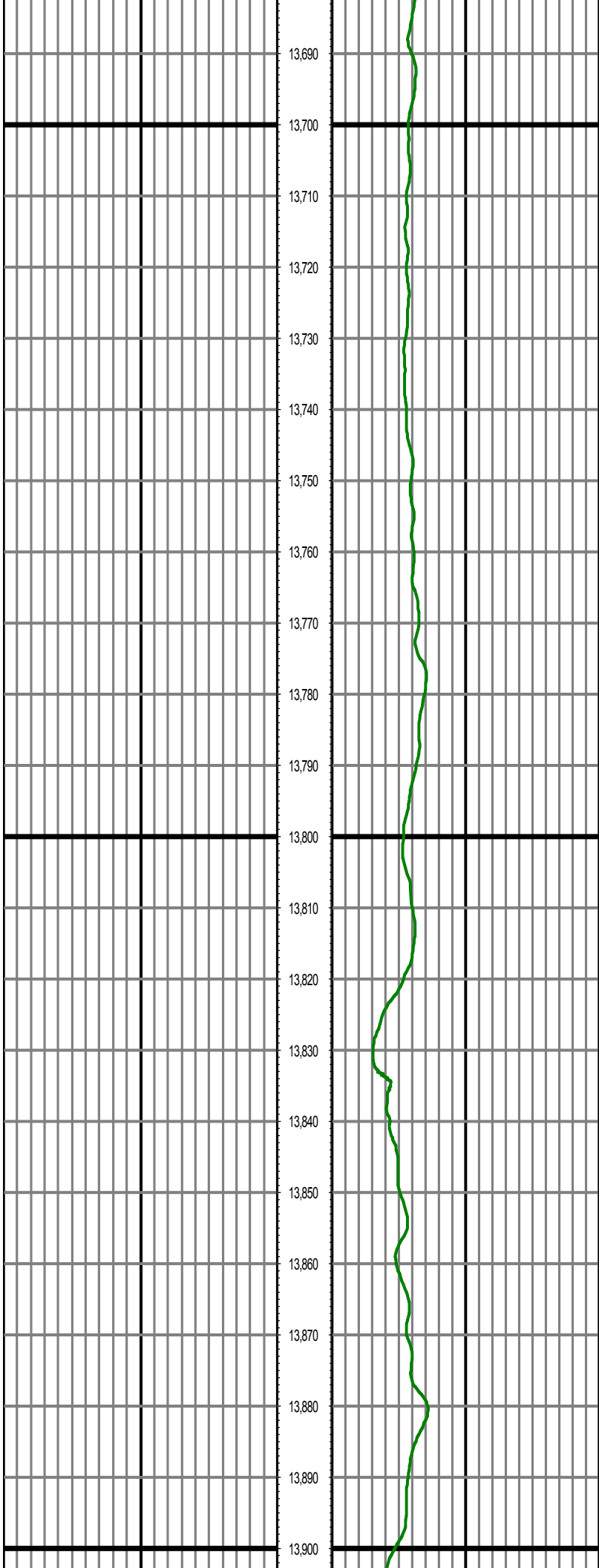

MD: 13701.00 INC: 90.32 AZ: 270.12 TVD: 7354.32 VS: 655

MD: 13796.00 INC: 88.49 AZ: 270.30 TVD: 7355.31 VS: 6653.00

MD: 13890.00 INC: 88.98 AZ: 270.42 TVD: 7357.38 VS: 6746.96



MD: 13983.00 INC: 88.34 AZ: 269.34 TVD: 7359.56 VS: 683

MD: 14075.00 INC: 88.57 AZ: 268.56 TVD: 7362.04 VS: 6931.89

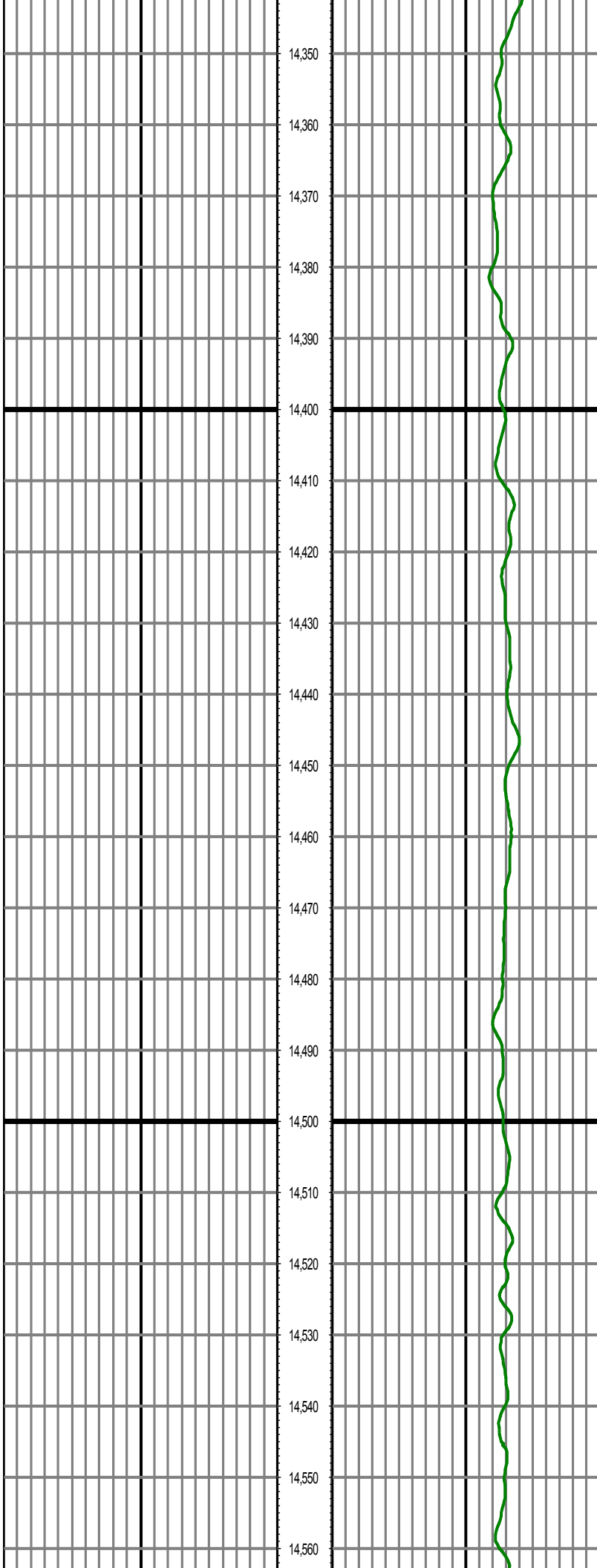

MD: 14350.00 INC: 88.99 AZ: 262.29 TVD: 7363.64 VS: 7397.20

MD: 14447.00 INC: 88.05 AZ: 266.12 TVD: 7366.46 VS: 7303.65

MD: 14541.00 INC: 85.58 AZ: 267.07 TVD: 7371.68 VS: 7397.41

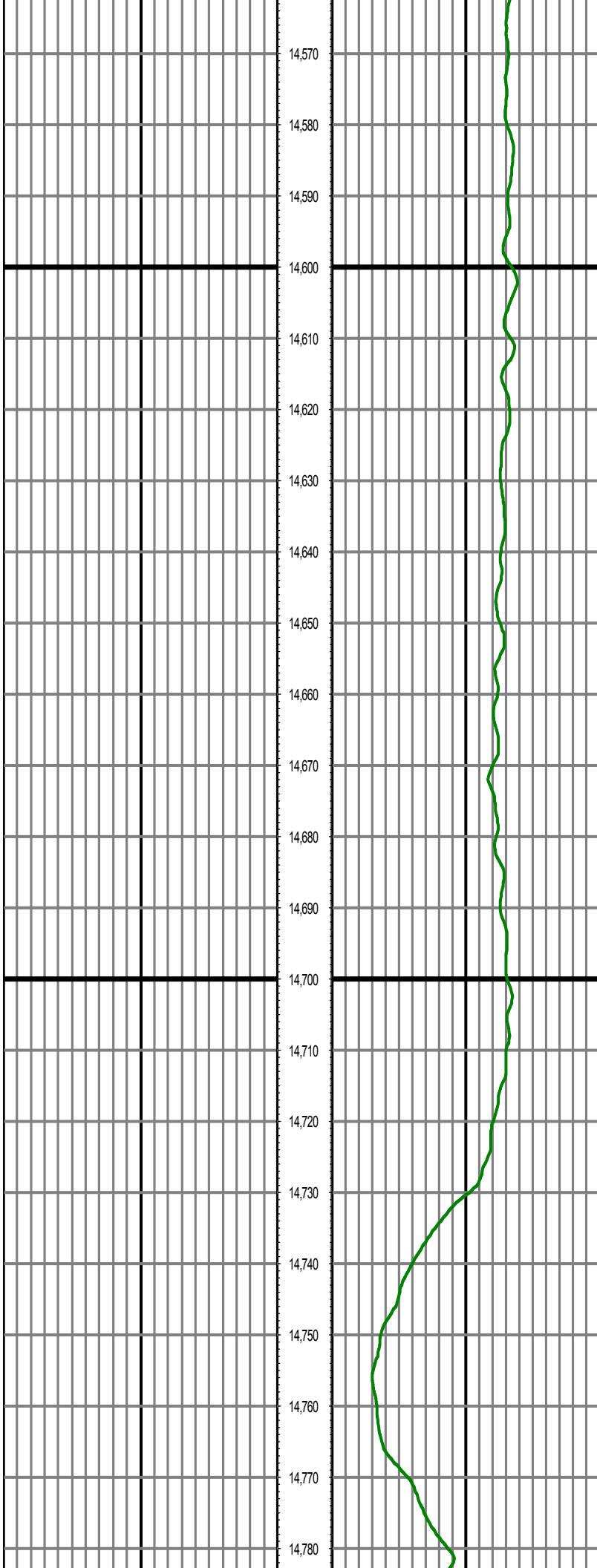

MD: 14633.00 INC: 85.67 AZ: 266.55 TVD: 7378.70 VS: 748

MD: 14726.00 INC: 87.60 AZ: 266.24 TVD: 7384.16 VS: 7581.79

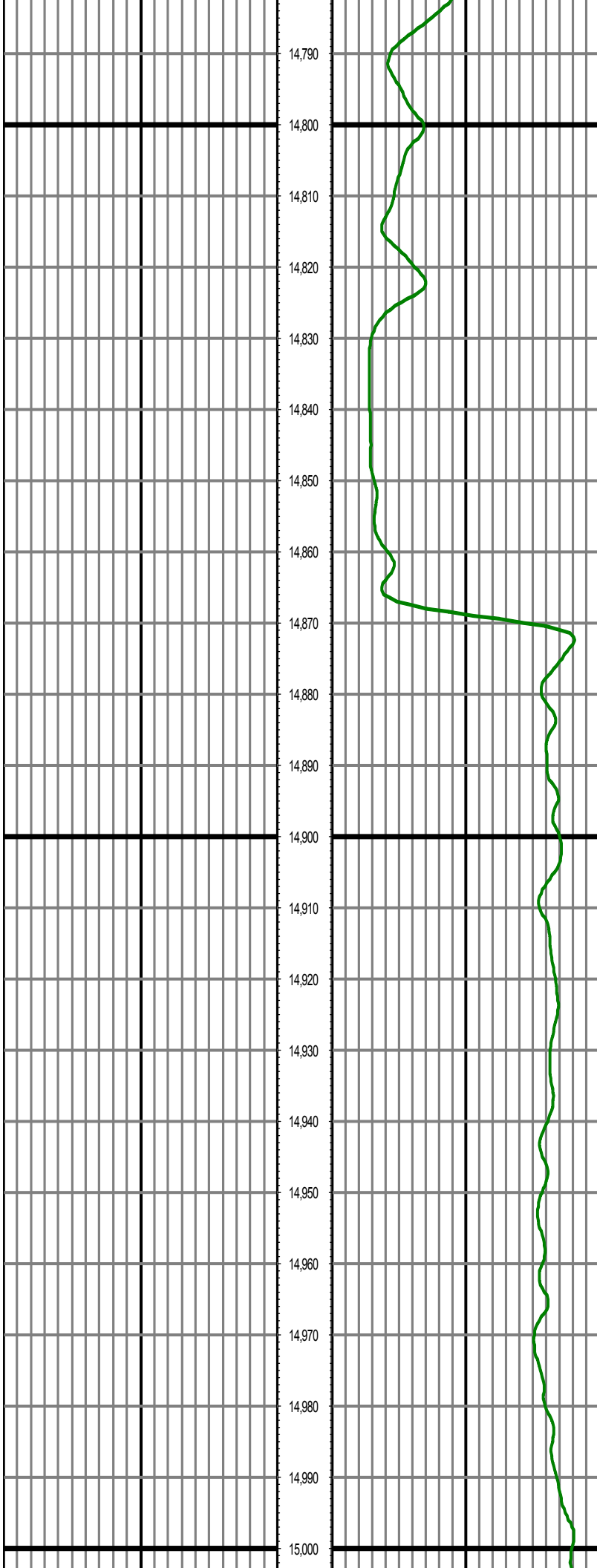

MD: 14820.00 INC: 90.45 AZ: 267.96 TVD: 7385.75 VS: 767

MD: 14912.00 INC: 91.37 AZ: 268.29 TVD: 7384.29 VS: 7767.67

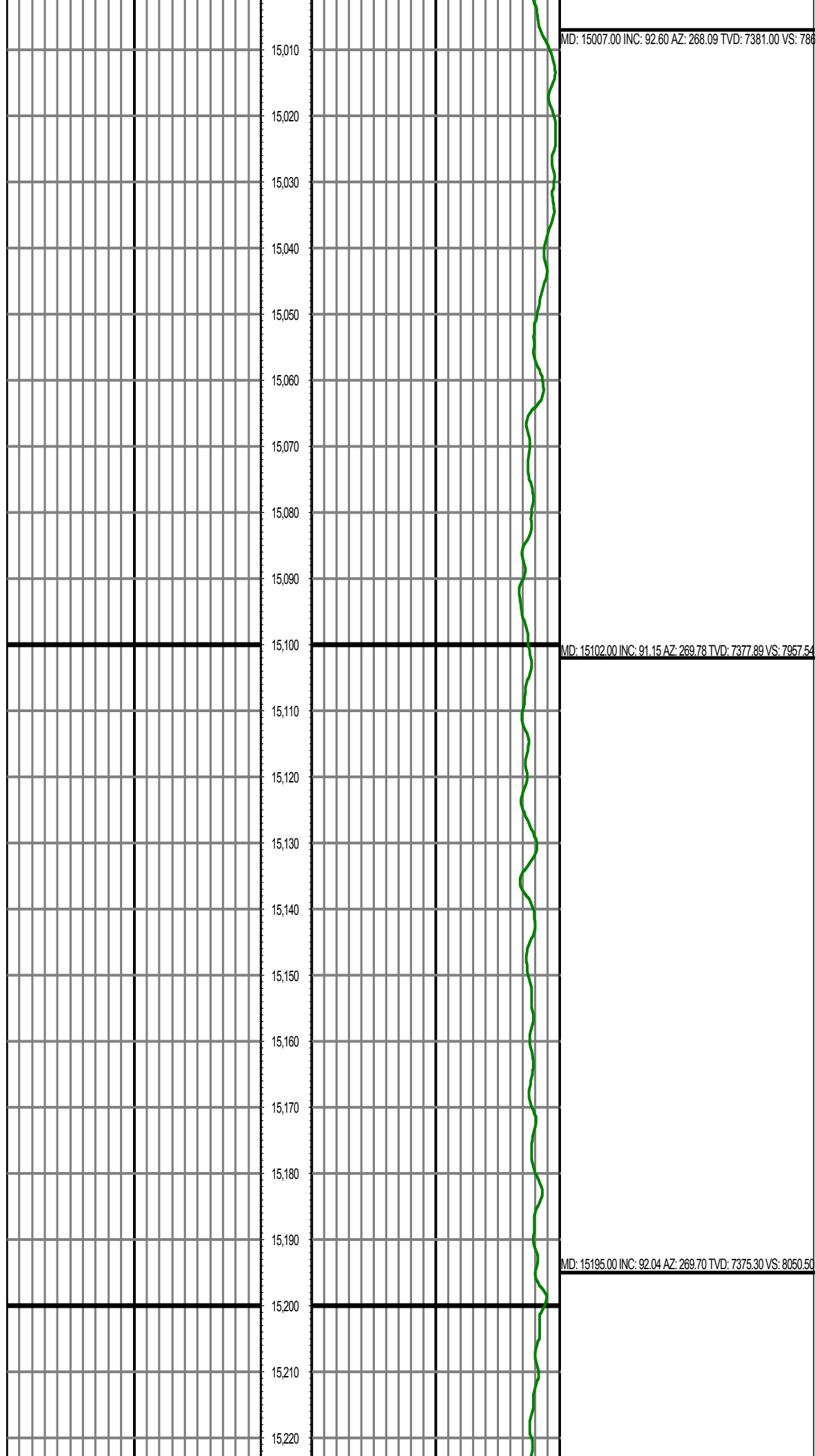

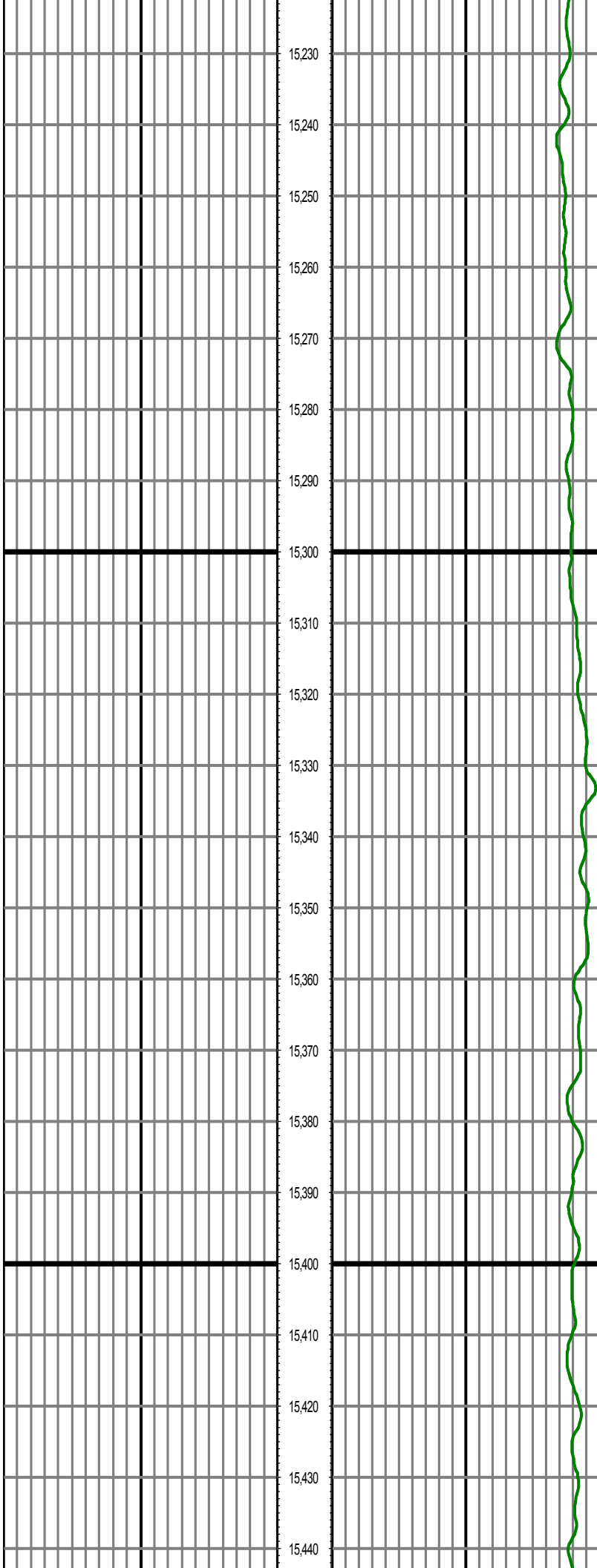

MD: 15288.00 INC: 92.14 AZ: 270.44 TVD: 7371.91 VS: 814

MD: 15381.00 INC: 90.92 AZ: 270.93 TVD: 7369.43 VS: 8236.36

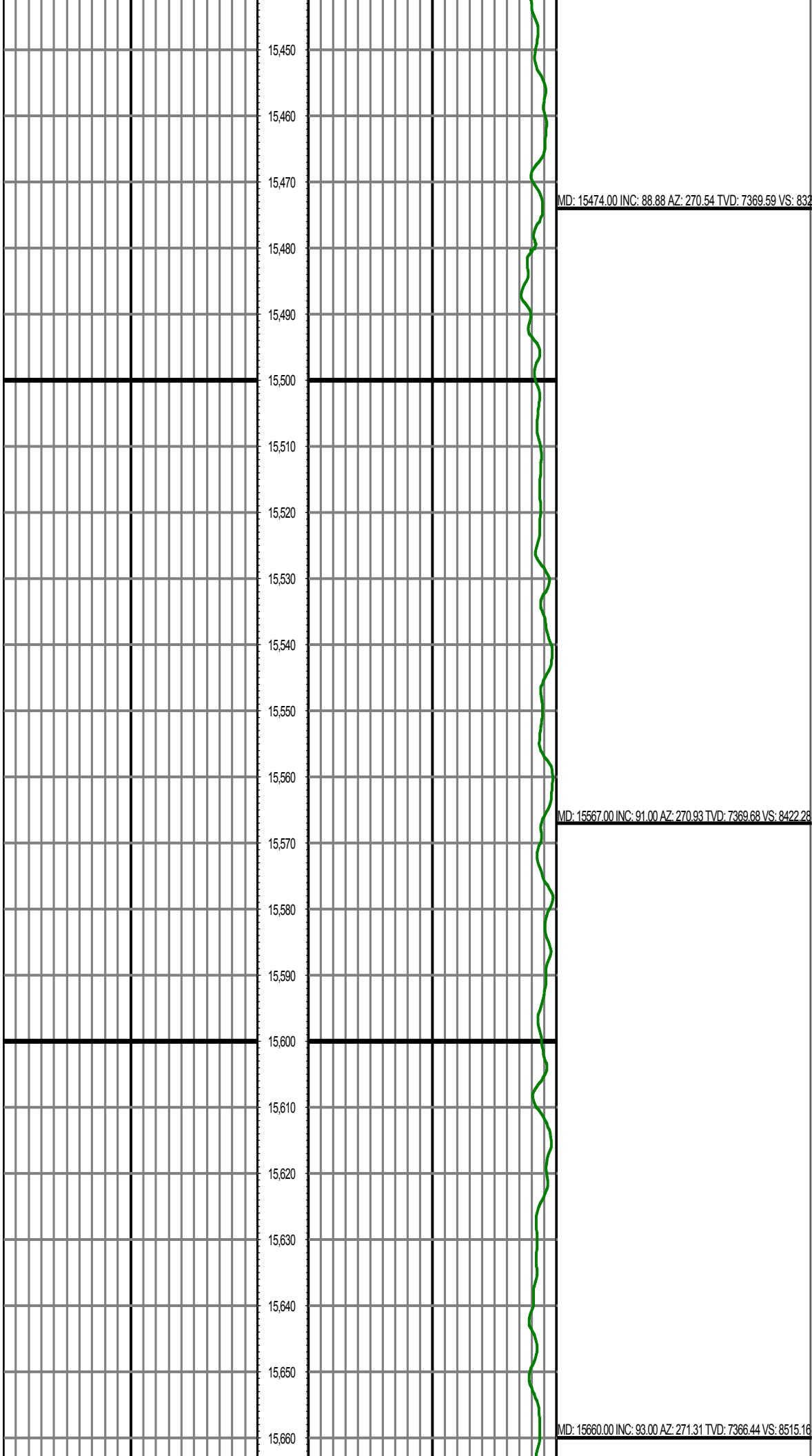

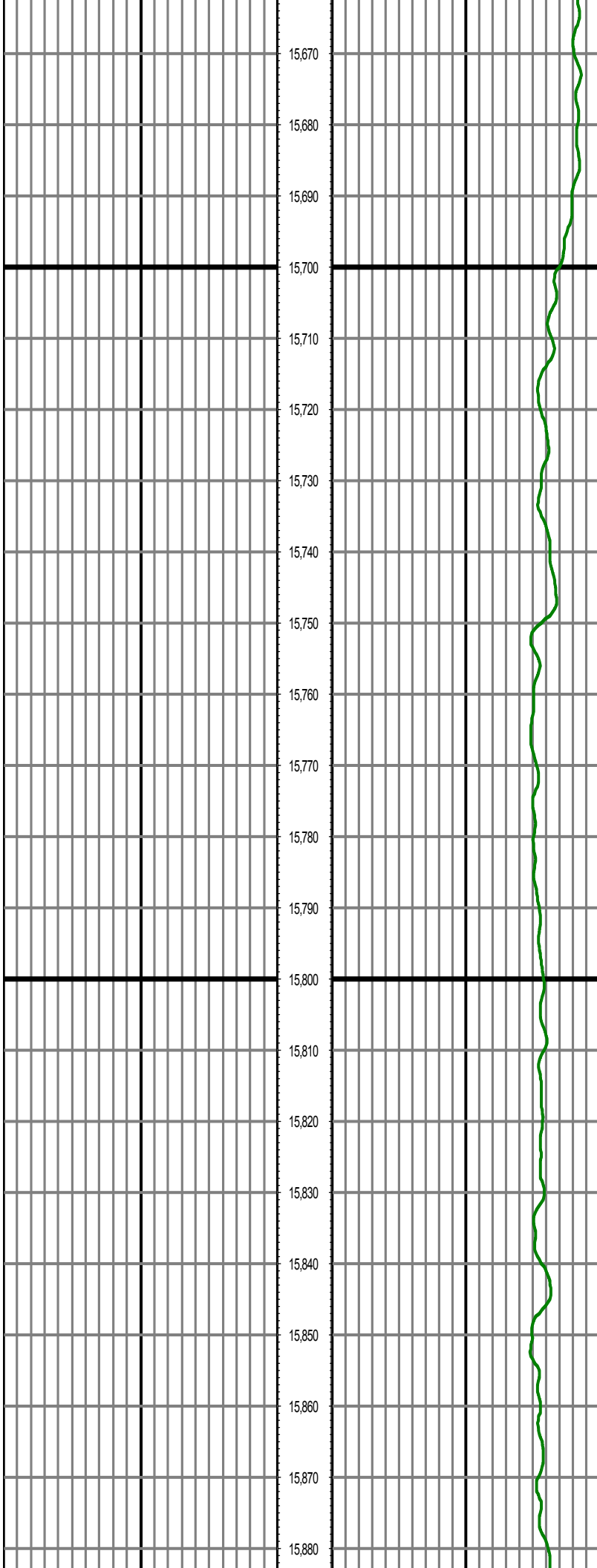

MD: 15754.00 INC: 91.09 AZ: 270.37 TVD: 7363.08 VS: 860

MD: 15848.00 INC: 88.69 AZ: 269.13 TVD: 7363.27 VS: 8703.04

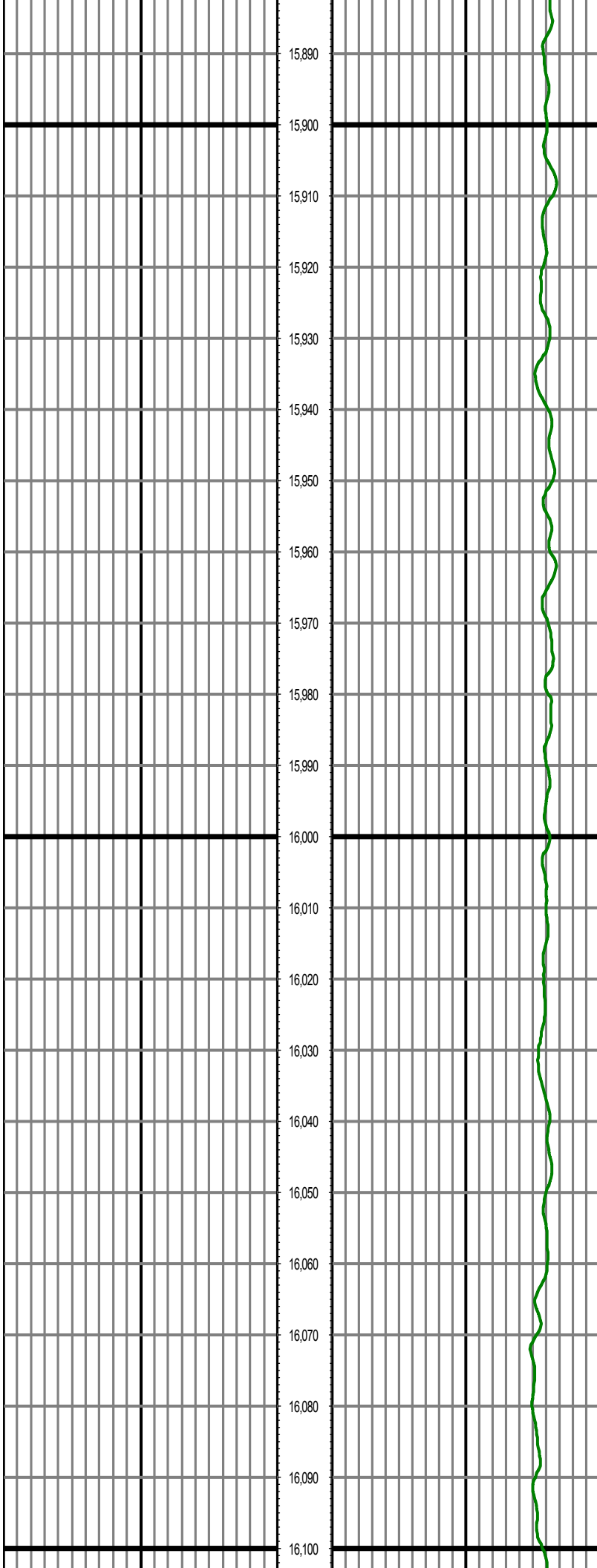

MD: 15942.00 INC: 90.49 AZ: 268.97 TVD: 7363.94 VS: 879

MD: 16035.00 INC: 92.17 AZ: 269.51 TVD: 7361.78 VS: 8890.01

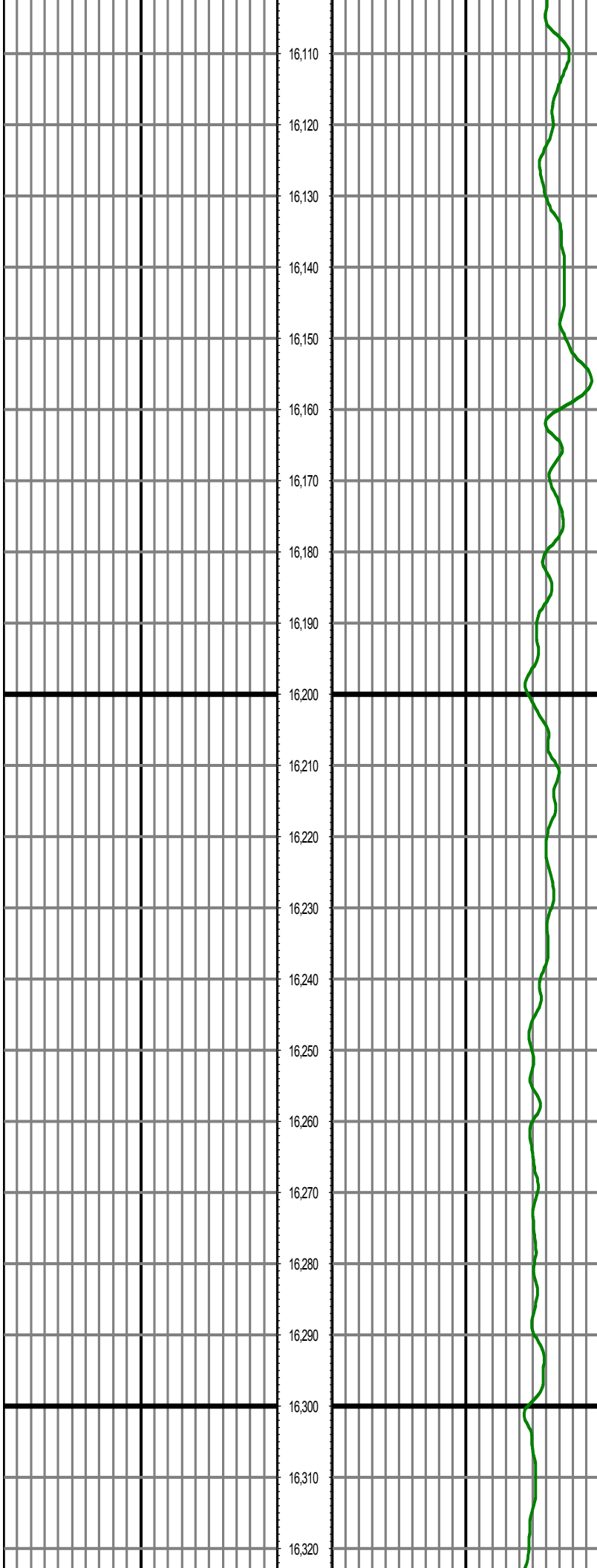

MD: 16130.00 INC: 93.64 AZ: 269.09 TVD: 7356.96 VS: 898

MD: 16225.00 INC: 91.49 AZ: 269.41 TVD: 7352.71 VS: 9079.78

MD: 16320.00 INC: 93.18 AZ: 269.25 TVD: 7348.84 VS: 9174.70

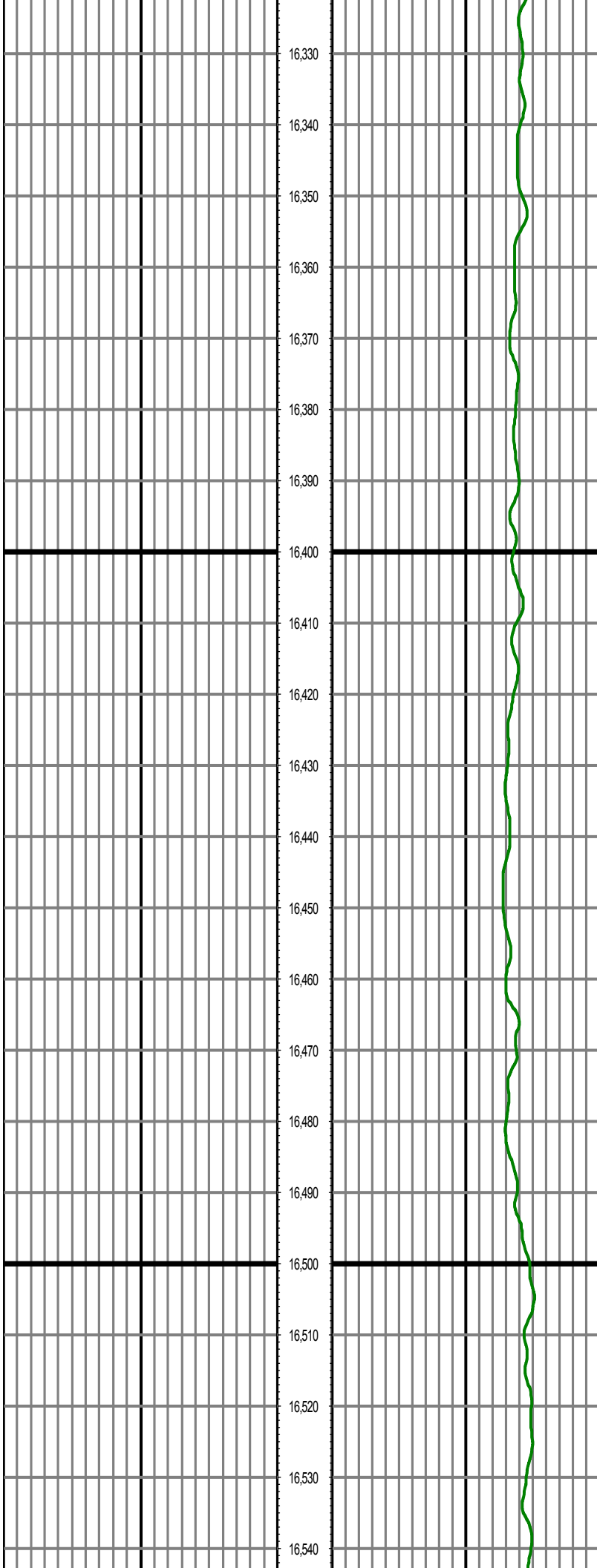

16,330

16,340

16,350

16,360

16,370

16,380

16,390

16,400

16,410

16,420

16,430

16,440

16,450

16,460

16,470

16,480

16,490

16,500

16,510

16,520

16,530

16,540

MD: 16413.00 INC: 92.35 AZ: 269.32 TVD: 7344.36 VS: 926

MD: 16508.00 INC: 93.40 AZ: 268.65 TVD: 7339.60 VS: 9362.47

