

T6S, R97W, 6th P.M.

W.C. 1912 Brass
Cap, 2.0' High
Lat: 39.516958°
Long: 108.159425°

Caerus Oil & Gas LLC

PUCKETT 44A-24
SE 1/4 SE 1/4, SECTION 24, T6S, R97W, 6th P.M.
GARFIELD COUNTY, COLORADO

BASIS OF BEARINGS

BASIS OF BEARINGS IS A G.P.S. OBSERVATION

BASIS OF ELEVATION

SPOT ELEVATION AT THE NORTHWEST CORNER OF SECTION 30, T5S, R95W, 6th P.M., TAKEN FROM THE FORKED GULCH, QUADRANGLE, COLORADO, GARFIELD COUNTY, 7.5 MINUTE QUAD. (TOPOGRAPHIC MAP) PUBLISHED BY THE UNITED STATES DEPARTMENT OF THE INTERIOR, GEOLOGICAL SURVEY. SAID ELEVATION IS MARKED AS BEING 5966 FEET.

LINE TABLE

LINE	DIRECTION	LENGTH
L1	N07°42'28"E	504.72'



LEGEND:

- = 90° SYMBOL
- = PROPOSED WELLHEAD.
- = TARGET BOTTOM HOLE.
- ▲ = SECTION CORNERS LOCATED. (NAD 83)
- △ = SECTION CORNERS RE-ESTABLISHED. (Not Set on Ground.) (NAD 83)

CERTIFICATE

THIS IS TO CERTIFY THAT THE ABOVE PLAT WAS PREPARED FROM FIELD NOTES OF ACTUAL SURVEYS MADE BY ME OR UNDER MY SUPERVISION, AND THAT THE SAME ARE TRUE AND CORRECT TO THE BEST OF MY KNOWLEDGE AND BELIEF.

REGISTERED LAND SURVEYOR
REGISTRATION NO. 28285
STATE OF COLORADO

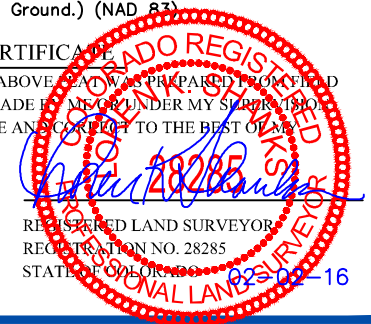

UELS, LLC
Corporate Office * 85 South 200 East
Vernal, UT 84078 * (435) 789-1017

SURVEYED BY	DATE	REVISED BY	DATE
BRIAN BAKER, B.B.	12-14-15		
DRAWN BY	DATE		
M.D.	01-26-16		
SCALE	1" = 1000'		

WELL LOCATION PLAT

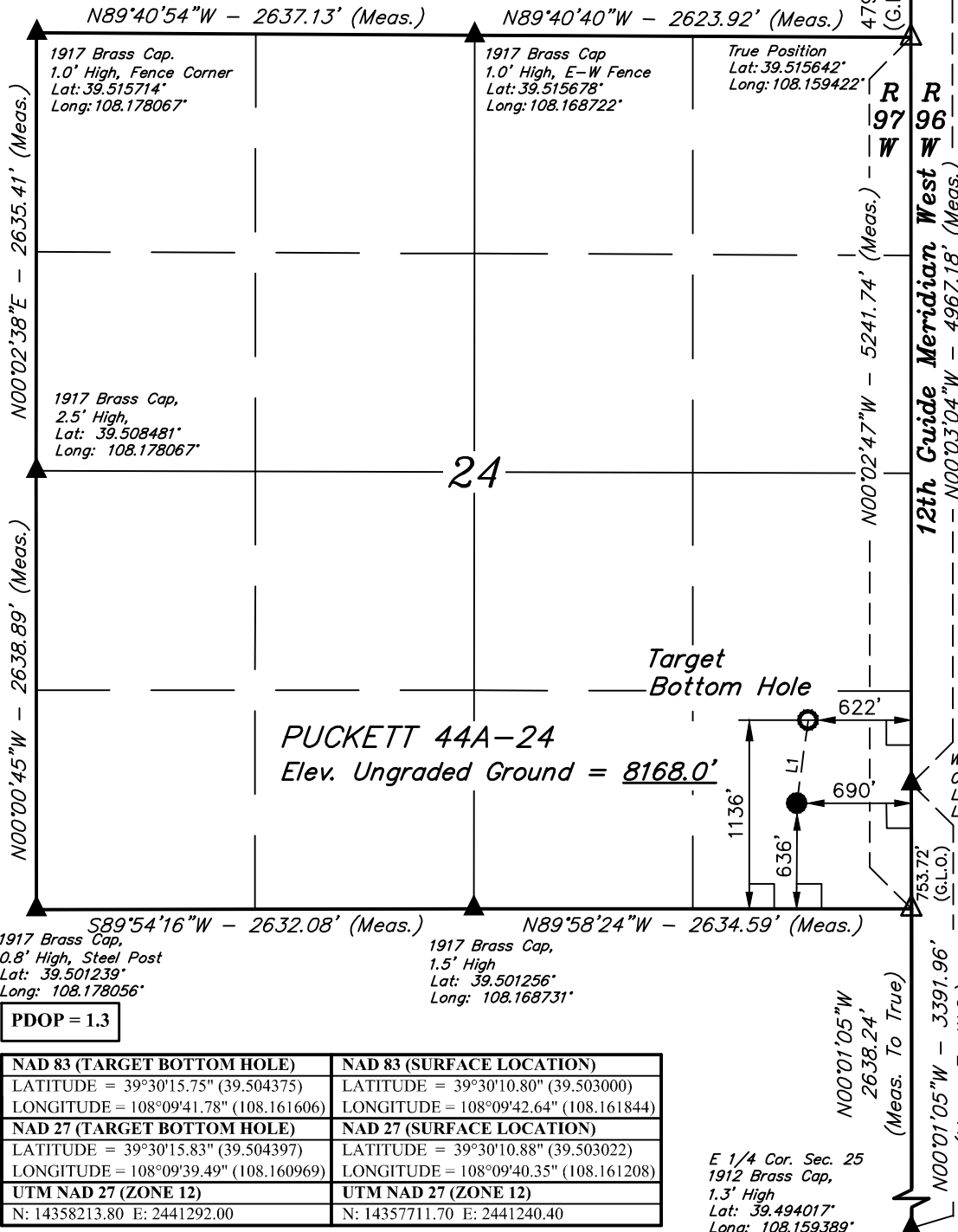

NAD 83 (TARGET BOTTOM HOLE)	NAD 83 (SURFACE LOCATION)
LATITUDE = 39°30'15.75" (39.504375)	LATITUDE = 39°30'10.80" (39.503000)
LONGITUDE = 108°09'41.78" (108.161606)	LONGITUDE = 108°09'42.64" (108.161844)
NAD 27 (TARGET BOTTOM HOLE)	NAD 27 (SURFACE LOCATION)
LATITUDE = 39°30'15.83" (39.504397)	LATITUDE = 39°30'10.88" (39.503022)
LONGITUDE = 108°09'39.49" (108.160969)	LONGITUDE = 108°09'40.35" (108.161208)
UTM NAD 27 (ZONE 12)	UTM NAD 27 (ZONE 12)
N: 14358213.80 E: 2441292.00	N: 14357711.70 E: 2441240.40

E 1/4 Cor. Sec. 25
1912 Brass Cap,
1.3' High
Lat: 39.494017°
Long: 108.159389°