



February 24, 2016

Mr. Paul Schwarz  
Kerr-McGee Oil & Gas Onshore LP  
1099 18th Street, Suite 1800  
Denver, Colorado 80202

**RE: Colorado Oil & Gas Conservation Commission (COGCC)  
Form 4 (Interim Reclamation Completion Notice)  
USA FED 26C-36HZ (Location: 336117)  
Kerr-McGee Oil & Gas Onshore LP (Operator: 47120)**

Dear Mr. Schwarz:

Apex Companies, LLC (Apex) is pleased to present this letter to Kerr-McGee Oil & Gas Onshore LP (Kerr-McGee) documenting results of a vegetation assessment that demonstrates successful completion of interim reclamation efforts per COGCC Rule 1003 on the above referenced location in Weld County, Colorado. Attached is a topographic map, which identifies the referenced location.

Based on communications with Kerr-McGee personnel and subsequent site visits, Apex inspectors confirmed that the unused portions of the reduced production footprint have been stabilized and seeded with Anadarko Dryland Pasture/ Sandy Soil Mix. This seed mixture was applied at 20 pounds pure live seed (pls) per acre, and is composed of Tetraploid Perennial Ryegrass (9.84%), Smooth Brome, Lincoln (9.33%), Sandberg Bluegrass (7.5%), Intermediate Wheatgrass (7.5%), Sand Dropseed (7.5%), Indian Ricegrass (7.5%), Green Needlegrass (7.5%), Sideoats Grama (7.5%), Intermediate Wheatgrass, Oahe (7.38%), Dahurian Wildrye (7.22%), Orchardgrass, Paiute (7.145%), Pubescent Wheatgrass Luna (6.675%) and Switchgrass (5.00%).

On July 6, 2015, modified step-point vegetation surveys were conducted on the reclaimed portion of the well pad, and on adjacent reference areas. Foliar and basal cover, along with non-vegetated, and noxious weed occurrences were documented; 100 survey points were recorded within the reclaimed disturbance and 100 survey points were recorded within the reference area. Noxious weeds listed by the Colorado Department of Agriculture were excluded from the vegetative coverage calculation.

Survey results indicate the reclaimed area has a foliar vegetative cover that is 83.65% of the undisturbed reference area. Vegetation survey results are provided in the attached survey summary tables and data sheets. Based on the results of the survey, interim reclamation as defined by COGCC Rule 1003.e (2) has been achieved. Photographs required by COGCC Rule 1003.e (3) are also attached along with a diagram illustrating vegetation survey efforts.

Apex appreciates the opportunity to provide environmental consulting services to Kerr-McGee with this project. Should you have any questions or require additional information, please don't hesitate to contact me.

Sincerely,  
**Apex Companies, LLC**

A handwritten signature in black ink, appearing to read 'Chris Hines', written over a horizontal line.

Chris Hines  
Project Manager  
970-261-1127  
[chris.hines@apexcos.com](mailto:chris.hines@apexcos.com)

Attachments:

1. Vegetation Survey (Summary of Field Data)
2. Site Diagram
3. Topographic Location Map
4. Vegetation Survey (Photos)
5. Vegetation Survey (Field Data Tables)



## Vegetation Survey (Summary of Field Data)

<b>Client</b>	Kerr-McGee Oil & Gas Onshore LP
<b>COGCC Location Name (ID)</b>	USA Fed 26C-36HZ (336117)
<b>Assessment Date</b>	7/6/2015
<b>Inspector Name - Title</b>	Cody Booth- Environmental Specialist
<b>Data Processor Name - Title</b>	Tyler Dooley- Environmental Scientist

Based on the survey methodology, the Foliar Cover % in each survey area is calculated by summing the total number of foliar occurrences, minus noxious weeds, and dividing by the total occurrences in the transect. For this location:

<b>Reclaim Area (Foliar Cover)</b>	<b>Reference Area (Foliar Cover)</b>
$(30 + 5 + 0) / 159 =$ <b>22.01%</b>	$(10 + 30 + 0) / 152 =$ <b>26.32%</b>

The Percent of Reference (%) used to evaluate each reclaim area for compliance with COGCC Rule 1003.e(2) for determining interim reclamation success, is calculated by dividing the Foliar Cover % in the Reclaim Area by the Foliar Cover % in the Reference Area. For this location:

<b>Percent of Reference (Reclaim % / Reference %)</b>
$22.01\% / 26.32\% =$ <b>83.65%</b>

### Reclaim Area Vegetation

Foliar Cover	22.01%
Basal Cover	4.40%
Non Vegetated	55.35%
Noxious Weeds	18.24%
<b>QA Total</b> (must equal 100)	<b>100.00%</b>
Grass (Foliar)	30
Forb (Foliar)	5
Shrubs (Foliar)	0
Noxious Weed (Foliar)	25
Grass (Basal)	7
Forb (Basal)	0
Shrubs (Basal)	0
Noxious Weed (Basal)	4
Bare Ground	50
Litter	38
Rock	0
<b>Total Occurrences</b>	<b>159</b>

### Reference Area Vegetation

Foliar Cover	26.32%
Basal Cover	19.08%
Non Vegetated	42.76%
Noxious Weeds	11.84%
<b>QA Total</b> (must equal 100)	<b>100.00%</b>
Grass (Foliar)	10
Forb (Foliar)	30
Shrubs (Foliar)	0
Noxious Weed (Foliar)	12
Grass (Basal)	9
Forb (Basal)	20
Shrubs (Basal)	0
Noxious Weed (Basal)	6
Bare Ground	6
Litter	59
Rock	0
<b>Total Occurrences</b>	<b>152</b>

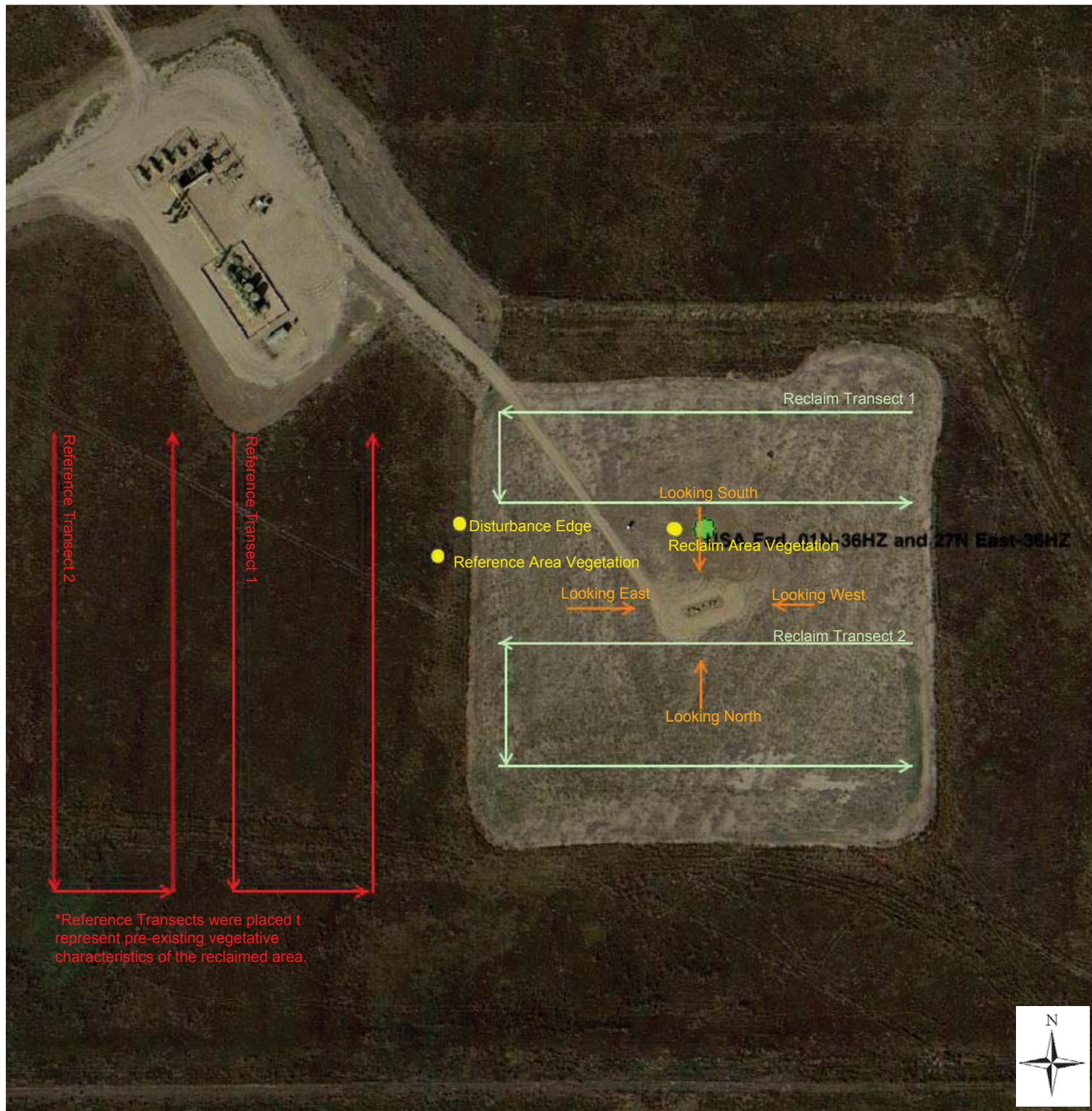

\*Reference Transects were placed to represent pre-existing vegetative characteristics of the reclaimed area.



## Vegetation Survey Site Map

USA FED 26C-36HZ  
(336117)

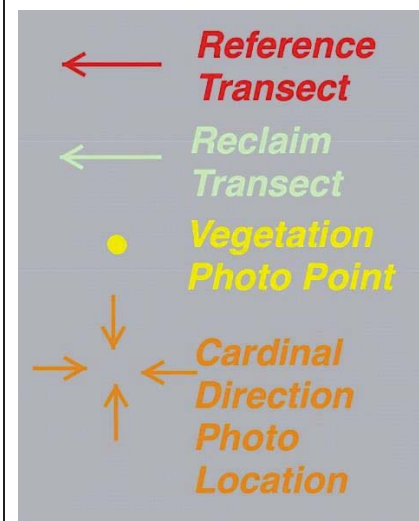

Legal Description: SESE, Sec 36,  
T3N-R66W  
County: Weld

Land Use: Rangeland  
Reference Area Cover: 26.32%  
Reclamation Cover: 22.01%  
Cover Ratio  
(Reclaim/Reference): 83.65%

Inspector: Cody Booth  
Assessment Date: July 6, 2015





# USA FED 26C-36HZ (336117) Topographic Location Map

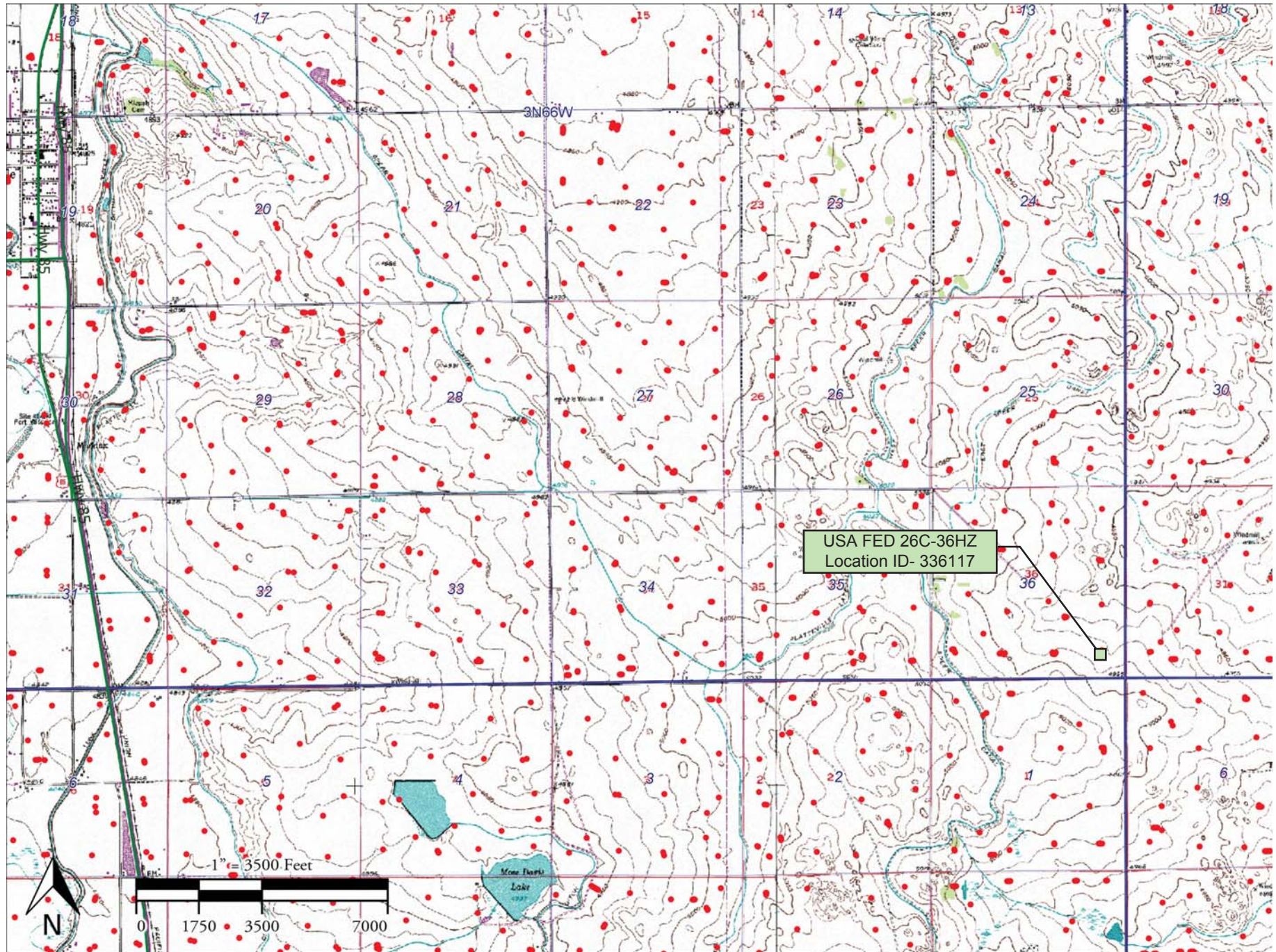



Edge of Disturbance on West Side of Pad  
Looking North  
40.176774°/-104.719344°





**Kerr-McGee Oil & Gas Onshore LP**  
**Form 4 (Interim Reclamation Completion Notice)**  
**USA FED 26C-36HZ (336117)**

Vegetation Assessment  
Completed - July 6, 2015



South of Disturbance  
Looking North  
40.176191°/-104.718207°



North of Disturbance  
Looking South  
40.176533°/-104.718213°



West of Disturbance  
Looking East  
40.176335°/-104.718680°



East of Disturbance  
Looking West  
40.176379°/-104.717820°





Reclaim Area Vegetation  
40.176565°/-104.718413°





Reclaim Transect 1  
Looking West  
40.177012°/-104.717312°



Reclaim Transect 2  
Looking West  
40.176179°/-104.717317°





Reference Area Vegetation  
40.176705°/-104.719540°





Reference Transect 1  
Looking South  
40.176961°/-104.720480°



Reference Transect 2  
Looking South  
40.176994°/-104.721347°





**VEGETATION MONITORING FORM - Kerr-McGee Oil & Gas Onshore LP**

COGCC Location Name (ID)- USA Fed 26C - 36HZ (336117)

CO # COP0013

Date of Assessment - 07/06/2015

Transect ID - Reclaim Transect 1

Length of Transect (ft.) - 600

Transect Type



Reclamation



Reference

Inspector(s) (Name and Title) - Cody Booth- Environmental Specialist

Weather at Time of Inspection - Overcast, 70 degrees F

Method - Step Point

Point	Foliar		Basal		Non-Vegetative
	Type	Species	Type	Species	
1	Noxious Weed	Bromus tectorum	-		Litter
2	-		-		Litter
3	-		-		Litter
4	-		-		Litter
5	-		-		Bare Ground
6	Grass	Triticum aestivum	-		Litter
7	Grass	Thinopyrum intermedia	-		Litter
8	Grass	Triticum aestivum	-		Bare Ground
9	-		-		Bare Ground
10	Noxious Weed	Bromus tectorum	-		Litter
11	-		-		Litter
12	-		-		Litter
13	Grass	Thinopyrum intermedia	-		Bare Ground
14	Grass	Thinopyrum intermedia	-		Bare Ground
15	Grass	Triticum aestivum	B-Grass	Triticum aestivum	-
16	-		-		Bare Ground
17	-		-		Litter
18	Grass	Sporobolus cryptandrus	-		Bare Ground
19	-		-		Bare Ground
20	Grass	Thinopyrum intermedia	-		Bare Ground
21	-		-		Bare Ground
22	Grass	Thinopyrum intermedia	-		Bare Ground
23	Grass	Thinopyrum intermedia	-		Bare Ground
24	-		-		Bare Ground
25	-		-		Bare Ground
26	Forb	Helianthus annuus	-		Bare Ground
27	-		-		Litter
28	-		-		Litter
29	Grass	Thinopyrum intermedia	-		Bare Ground



Point	Foliar		Basal		Non-Vegetative
	Type	Species	Type	Species	
30	Grass	Thinopyrum intermedia	-		Bare Ground
31	-		-		Bare Ground
32	-		-		Bare Ground
33	-		-		Litter
34	-		-		Bare Ground
35	-		-		Litter
36	Grass	Thinopyrum intermedia	-		Litter
37	Grass	Thinopyrum intermedia	-		Bare Ground
38	-		-		Bare Ground
39	Grass	Thinopyrum intermedia	B-Grass	Thinopyrum intermedia	-
40	-		-		Litter
41	Grass	Thinopyrum intermedia	-		Bare Ground
42	Grass	Triticum aestivum	-		Litter
43	-		-		Bare Ground
44	-		-		Litter
45	Grass	Thinopyrum intermedia	-		Bare Ground
46	Grass	Triticum aestivum	B-Grass	Triticum aestivum	-
47	Noxious Weed	Bromus tectorum	-		Bare Ground
48	Noxious Weed	Bromus tectorum	-		Litter
49	Noxious Weed	Bromus tectorum	-		Litter
50	Noxious Weed	Bromus tectorum	-		Bare Ground

#### Photo Requirements

Representative photo looking down the length of each transect; including reference area	<input checked="" type="checkbox"/>	YES	<input type="checkbox"/> NO
Photo facing each cardinal direction (N, E, S, W) from the center looking past well heads.	<input checked="" type="checkbox"/>	YES	<input type="checkbox"/> NO
Representative photo down edge of disturbance	<input checked="" type="checkbox"/>	YES	<input type="checkbox"/> NO
Photo that documents the total cover of live perennial vegetation of the undisturbed area	<input checked="" type="checkbox"/>	YES	<input type="checkbox"/> NO
Photo that documents the total cover of live perennial vegetation of the disturbed area	<input checked="" type="checkbox"/>	YES	<input type="checkbox"/> NO

**General Notes:** Other grass species 1 is bread wheat. Other forb 1 is sunflower

#### INSPECTION CERTIFICATION

I certify that this document and all attachments were prepared by me or under my direction or supervision in accordance with a system designed to assure that qualified personnel properly gather and evaluate the information submitted. The information submitted is, to the best of my knowledge and belief, true, accurate, and complete. I am aware that there are significant penalties for submitting false information, including the possibility of termination.

Inspector (Name)

Cody Booth- Environmental Specialist

*CB*

Date: 07/06/2015

**VEGETATION MONITORING FORM - Kerr-McGee Oil & Gas Onshore LP**

COGCC Location Name (ID)- USA Fed 26C - 36HZ (336117)

CO # COP0013

Date of Assessment - 07/06/2015

Transect ID - Reclaim Transect 2

Length of Transect (ft.) - 600'

Transect Type



Reclamation



Reference

Inspector(s) (Name and Title) - Cody Booth- Environmental Specialist

Weather at Time of Inspection - Overcast, 70 degrees F

Method - Step Point

Point	Foliar		Basal		Non-Vegetative
	Type	Species	Type	Species	
1	Noxious Weed	Bromus tectorum	-		Litter
2	Grass	Thinopyrum intermedia	-		Bare Ground
3	Grass	Triticum aestivum	B-Grass	Triticum aestivum	-
4	Noxious Weed	Bromus tectorum	-		Bare Ground
5	Noxious Weed	Bromus tectorum	B-Noxious Weed	Bromus tectorum	-
6	Noxious Weed	Bromus tectorum	-		Litter
7	Noxious Weed	Bromus tectorum	-		Bare Ground
8	Grass	Thinopyrum intermedia	-		Bare Ground
9	-		-		Litter
10	-		-		Bare Ground
11	-		-		Litter
12	-		-		Bare Ground
13	Grass	Thinopyrum intermedia	B-Grass	Thinopyrum intermedia	-
14	Noxious Weed	Bromus tectorum	-		Litter
15	Forb	Helianthus annuus	-		Litter
16	Grass	Sporobolus cryptandrus	-		Bare Ground
17	-		-		Litter
18	Noxious Weed	Bromus tectorum	-		Litter
19	-		-		Bare Ground
20	Noxious Weed	Bromus tectorum	-		Bare Ground
21	Grass	Thinopyrum intermedia	-		Litter
22	Noxious Weed	Bromus tectorum	-		Bare Ground
23	Forb	Helianthus annuus	-		Bare Ground
24	-		-		Bare Ground
25	-		-		Bare Ground
26	-		-		Bare Ground
27	Forb	Helianthus annuus	-		Bare Ground
28	Grass	Triticum aestivum	B-Grass	Triticum aestivum	-
29	Noxious Weed	Bromus tectorum	-		Bare Ground



Point	Foliar		Basal		Non-Vegetative
	Type	Species	Type	Species	
30	Noxious Weed	Bromus tectorum	-		Litter
31	-		-		Bare Ground
32	Noxious Weed	Bromus tectorum	-		Litter
33	Noxious Weed	Bromus tectorum	B-Noxious Weed	Bromus tectorum	-
34	Noxious Weed	Bromus tectorum	B-Noxious Weed	Bromus tectorum	-
35	Noxious Weed	Bromus tectorum	-		Litter
36	Noxious Weed	Bromus tectorum	-		Litter
37	Grass	Thinopyrum intermedia	-		Bare Ground
38	Grass	Thinopyrum intermedia	-		Bare Ground
39	Noxious Weed	Bromus tectorum	B-Noxious Weed	Bromus tectorum	-
40	Grass	Thinopyrum intermedia	-		Litter
41	-		-		Bare Ground
42	-		-		Bare Ground
43	Noxious Weed	Bromus tectorum	-		Litter
44	-		-		-
45	-		-		Bare Ground
46	Grass	Sporobolus cryptandrus	B-Grass	Sporobolus cryptandrus	-
47	-		-		Litter
48	-		-		Bare Ground
49	Forb	Helianthus annuus	-		Litter
50	Noxious Weed	Bromus tectorum	-		Litter

#### Photo Requirements

Representative photo looking down the length of each transect; including reference area	<input checked="" type="checkbox"/>	YES	<input type="checkbox"/> NO
Photo facing each cardinal direction (N, E, S, W) from the center looking past well heads.	<input checked="" type="checkbox"/>	YES	<input type="checkbox"/> NO
Representative photo down edge of disturbance	<input checked="" type="checkbox"/>	YES	<input type="checkbox"/> NO
Photo that documents the total cover of live perennial vegetation of the undisturbed area	<input checked="" type="checkbox"/>	YES	<input type="checkbox"/> NO
Photo that documents the total cover of live perennial vegetation of the disturbed area	<input checked="" type="checkbox"/>	YES	<input type="checkbox"/> NO

General Notes: Other grass species 1 is bread wheat. Other forb species 1 is sunflower

#### INSPECTION CERTIFICATION

I certify that this document and all attachments were prepared by me or under my direction or supervision in accordance with a system designed to assure that qualified personnel properly gather and evaluate the information submitted. The information submitted is, to the best of my knowledge and belief, true, accurate, and complete. I am aware that there are significant penalties for submitting false information, including the possibility of termination.

Inspector (Name)

Cody Booth- Environmental Specialist

*Cody Booth*

Date: 07/06/2015



**VEGETATION MONITORING FORM - Kerr-McGee Oil & Gas Onshore LP**

COGCC Location Name (ID)- USA Fed 26C - 36HZ (336117)

CO # COP0013

Date of Assessment - 07/06/2015

Transect ID - Reference Transect 1

Length of Transect (ft.) - 700

Transect Type

☐ Reclamation

☒ Reference

Inspector(s) (Name and Title) - Tyler Dooley-Environmental Scientist

Weather at Time of Inspection - Raining 66F

Method - Step Point

Point	Foliar		Basal		Non-Vegetative
	Type	Species	Type	Species	
1	Noxious Weed	Bromus tectorum	-		Litter
2	-		-		Litter
3	Grass	Panicum virgatum	B-Grass	Panicum virgatum	-
4	Noxious Weed	Bromus tectorum	-		Litter
5	Forb	Helianthus annuus	B-Forb	Helianthus annuus	-
6	-		-		Litter
7	-		-		Litter
8	Forb	Helianthus annuus	B-Forb	Helianthus annuus	-
9	-		-		Bare Ground
10	Grass	Panicum virgatum	B-Grass	Panicum virgatum	-
11	-		-		Litter
12	-		-		Litter
13	-		-		Litter
14	Forb	Helianthus annuus	B-Forb	Tragopogon dubius	-
15	-		-		Bare Ground
16	-		-		Litter
17	Noxious Weed	Bromus tectorum	B-Noxious Weed	Bromus tectorum	-
18	-		-		Litter
19	Grass	Panicum virgatum	-		Litter
20	Noxious Weed	Bromus tectorum	B-Noxious Weed	Bromus tectorum	-
21	-		-		Bare Ground
22	Grass	Hesperostipa comata	B-Grass	Hesperostipa comata	-
23	Noxious Weed	Bromus tectorum	-		Litter
24	Grass	Aristida Spp.	B-Grass	Aristida Spp.	-
25	Grass	Hesperostipa comata	B-Grass	Hesperostipa comata	-
26	Forb	Helianthus annuus	B-Noxious Weed	Bromus tectorum	-
27	-		-		Litter
28	-		-		Litter
29	Noxious Weed	Bromus tectorum	-		Litter



Point	Foliar		Basal		Non-Vegetative
	Type	Species	Type	Species	
30	-		-		Litter
31	-		-		Litter
32	Forb	Tragopogon dubius	-		Litter
33	Forb	Tragopogon dubius	B-Forb	Tragopogon dubius	-
34	Forb	Helianthus annuus	B-Forb	Helianthus annuus	-
35	-		-		Litter
36	-		-		Litter
37	Forb	Helianthus annuus	B-Forb	Tragopogon dubius	-
38	-		-		Litter
39	-		-		Litter
40	-		-		Litter
41	Forb	Helianthus annuus	B-Forb	Helianthus annuus	-
42	-		-		Litter
43	-		-		Litter
44	Forb	Salsola spp.	B-Forb	Salsola spp.	-
45	-		-		Litter
46	Forb	Tragopogon dubius	B-Forb	Tragopogon dubius	-
47	-		-		Litter
48	Forb	Helianthus annuus	B-Forb	Helianthus annuus	-
49	Forb	Helianthus annuus	-		Litter
50	-		-		Litter

#### Photo Requirements

Representative photo looking down the length of each transect; including reference area	<input checked="" type="checkbox"/>	YES	<input type="checkbox"/> NO
Photo facing each cardinal direction (N, E, S, W) from the center looking past well heads.	<input checked="" type="checkbox"/>	YES	<input type="checkbox"/> NO
Representative photo down edge of disturbance	<input checked="" type="checkbox"/>	YES	<input type="checkbox"/> NO
Photo that documents the total cover of live perennial vegetation of the undisturbed area	<input checked="" type="checkbox"/>	YES	<input type="checkbox"/> NO
Photo that documents the total cover of live perennial vegetation of the disturbed area	<input checked="" type="checkbox"/>	YES	<input type="checkbox"/> NO

General Notes: Forb Other sp. 1 is H. annuus, Forb other Sp. 2 is T. dubius

#### INSPECTION CERTIFICATION

I certify that this document and all attachments were prepared by me or under my direction or supervision in accordance with a system designed to assure that qualified personnel properly gather and evaluate the information submitted. The information submitted is, to the best of my knowledge and belief, true, accurate, and complete. I am aware that there are significant penalties for submitting false information, including the possibility of termination.

Inspector (Name)

Tyler Dooley-Environmental Scientist

*TD*

Date: 07/06/2015



**VEGETATION MONITORING FORM - Kerr-McGee Oil & Gas Onshore LP**

COGCC Location Name (ID)- USA Fed 26C - 36HZ (336117)

CO # COP0013

Date of Assessment - 07/06/2015

Transect ID - Reference Transect 2

Length of Transect (ft.) -700

Transect Type

☐ Reclamation

☒ Reference

Inspector(s) (Name and Title) - Tyler Dooley-Environmental Scientist

Weather at Time of Inspection - Raining 66F

Method - Step Point

Point	Foliar		Basal		Non-Vegetative
	Type	Species	Type	Species	
1	-		-		Litter
2	-		-		Litter
3	Grass	Panicum virgatum	-	-	Litter
4	Noxious Weed	Bromus tectorum	B-Grass	Panicum virgatum	-
5	Forb	Helianthus annuus	B-Forb	Helianthus annuus	-
6	Noxious Weed	Bromus tectorum	-		Litter
7	-		-		Litter
8	Forb	Helianthus annuus	B-Forb	Helianthus annuus	-
9	-		-		Bare Ground
10	Grass	Panicum virgatum	B-Grass	Panicum virgatum	-
11	-		-		Litter
12	-		-		Litter
13	-		-		Litter
14	Forb	Helianthus annuus	B-Forb	Tragopogon dubius	-
15	-		-		Bare Ground
16	Noxious Weed	Bromus tectorum	-		Litter
17	-		B-Noxious Weed	Bromus tectorum	-
18	-		-		Litter
19	Grass	Panicum virgatum	-		Litter
20	Noxious Weed	Bromus tectorum	B-Noxious Weed	Bromus tectorum	-
21	-		-		Bare Ground
22	Grass	Hesperostipa comata	B-Grass	Hesperostipa comata	-
23	Noxious Weed	Bromus tectorum	-		Litter
24	Grass	Aristida Spp.	B-Grass	Aristida Spp.	-
25	Grass	Hesperostipa comata	B-Grass	Hesperostipa comata	-
26	Forb	Helianthus annuus	B-Noxious Weed	Bromus tectorum	-
27	-		-		Litter
28	-		-		Litter
29	Noxious Weed	Bromus tectorum	-		Litter

Point	Foliar		Basal		Non-Vegetative
	Type	Species	Type	Species	
30	-		-		Litter
31	-		-		Litter
32	Forb	Tragopogon dubius	-		Litter
33	Forb	Tragopogon dubius	B-Forb	Tragopogon dubius	-
34	Forb	Helianthus annuus	B-Forb	Helianthus annuus	-
35	-		-		Litter
36	-		-		Litter
37	Forb	Helianthus annuus	B-Forb	Tragopogon dubius	-
38	-		-		Litter
39	-		-		Litter
40	-		-		Litter
41	Forb	Helianthus annuus	B-Forb	Helianthus annuus	-
42	-		-		Litter
43	-		-		Litter
44	Forb	Salsola spp.	B-Forb	Salsola spp.	-
45	-		-		Litter
46	Forb	Tragopogon dubius	B-Forb	Tragopogon dubius	-
47	-		-		Litter
48	Forb	Helianthus annuus	B-Forb	Helianthus annuus	-
49	Forb	Helianthus annuus	-		Litter
50	-		-		Litter

#### Photo Requirements

Representative photo looking down the length of each transect; including reference area	<input checked="" type="checkbox"/>	YES	<input type="checkbox"/> NO
Photo facing each cardinal direction (N, E, S, W) from the center looking past well heads.	<input checked="" type="checkbox"/>	YES	<input type="checkbox"/> NO
Representative photo down edge of disturbance	<input checked="" type="checkbox"/>	YES	<input type="checkbox"/> NO
Photo that documents the total cover of live perennial vegetation of the undisturbed area	<input checked="" type="checkbox"/>	YES	<input type="checkbox"/> NO
Photo that documents the total cover of live perennial vegetation of the disturbed area	<input checked="" type="checkbox"/>	YES	<input type="checkbox"/> NO

General Notes: Forb Other sp. 1 is H. annuus, Forb Other Sp. 2 is T. dubius

#### INSPECTION CERTIFICATION

I certify that this document and all attachments were prepared by me or under my direction or supervision in accordance with a system designed to assure that qualified personnel properly gather and evaluate the information submitted. The information submitted is, to the best of my knowledge and belief, true, accurate, and complete. I am aware that there are significant penalties for submitting false information, including the possibility of termination.

Inspector (Name)

Tyler Dooley-Environmental Scientist

*TD*

Date: 07/06/2015