



Realtime Log

Natural Formation Evaluation
Gamma Ray

Scale: 1:240 Measured Depth

Company: Anadarko

Well: ALVIN 2C-29HZ

Field: WELD COUNTY (UTM/TRUE NORTH)

County: Continental US State: United States

Status: Final Print

API Number: 051234220500

Surface Location:
Latitude: 40° 6' 10.946" N
Longitude: 104° 40' 46.643" W

Other Services:

SEC: 29 TWP: 2N RNG: 6SW

Directional
VSS

Permanent Datum (P.D.): Ground Level Elevation: 4905.00 ft.

Log Measured From: Rig Floor 16.00 ft. Above P.D.

Depth Reference: Driller's Depth

Elevations:
KB: N/A
DF: 4925.00 ft.
GL: 4905.00 ft.

Interval Logged Dates Magnetic Field Reference

Top: 6000 ft. Date From: 11/Dec/15 Dip Angle: 66.75 ° Azi Reference North: True
Bottom: 12970 ft. Date To: 15/Dec/15 Total Mag to Reference
Spud Date: 11/Dec/15 Field Strength: 52650.0 nT North Correction: 8.10 °

Borehole Record

Casing Record

| Hole Size | From | To | Size | Weight | From | To |
|-----------|----------|-----------|-----------|-------------|--------|----------|
| 8.500 in. | 1920 ft. | 13009 ft. | 9.625 in. | 35.00 lb/ft | 16 ft. | 1920 ft. |
| | | | | | | |
| | | | | | | |
| | | | | | | |
| | | | | | | |
| | | | | | | |
| | | | | | | |
| | | | | | | |
| | | | | | | |
| | | | | | | |

Mud Record

Deviation Record

| Type | From | To | Hole Size | Interval | Inc / Az (Start) | Inc / Az (End) |
|---------------|----------|-----------|-----------|-----------|------------------|------------------|
| Oil Based Mud | 1930 ft. | 13009 ft. | 8.500 in. | 11089 ft. | 18.5 ° / 235.9 ° | 89.7 ° / 359.4 ° |
| | | | | | / | / |
| | | | | | / | / |
| | | | | | / | / |
| | | | | | / | / |
| | | | | | / | / |
| | | | | | / | / |
| | | | | | / | / |
| | | | | | / | / |
| | | | | | / | / |

Acquisition System Software Version

Other

| | | | | |
|-----------|----------|------------------|-----------|--------------------|
| Advantage | 2.20U4 | Rig: | Xtreme 24 | / Advance Drilling |
| PATS | 6.4.1.34 | Job No: | 7682512 | |
| | | District / Unit: | RMA | / D&E |

INTEQ does not guarantee the accuracy or correctness of interpretations provided in or from this log. Since all interpretations are opinions based on measurements, INTEQ shall under no circumstances be responsible for consequential damages or any other loss, costs, damages or expenses incurred or sustained in connection with the use of any such interpretations. INTEQ disclaims all expressed and implied warranties related to this service. INTEQ's liabilities and obligations shall be governed by INTEQ's Standard Terms and Conditions.

Log Run Summary

| LWD Run No. | BHA Run No. | Bit Run No. | Bit Size (in.) | Bit Type | Bit Gauge Length (in.) | Assembly Type | Logged Interval | | Bit Depth Interval | | Date / Time | | Circ. Time (hrs.) |
|-------------|-------------|-------------|----------------|----------|------------------------|---------------|-----------------|--------------|--------------------|----------|-------------------|-------------------|-------------------|
| | | | | | | | Top (ft.) | Bottom (ft.) | From (ft.) | To (ft.) | Start | End | |
| 1 | 1 | 1 | 8.500 | PDC | 2.000 | Steerable | 6000 | 12970 | 1930 | 13008 | 11/Dec/2015 22:15 | 15/Dec/2015 02:00 | 47.5 |

Crew

| Name | Arrive | Depart | Name | Arrive | Depart | Name | Arrive | Depart |
|-----------------|-------------|-------------|------------------|-------------|-------------|-------------|-------------|-------------|
| | Wellsite | Wellsite | | Wellsite | Wellsite | | Wellsite | Wellsite |
| Matthew Leopold | 12/Dec/2015 | 15/Dec/2015 | Mauricio Garcias | 12/Dec/2015 | 15/Dec/2015 | Adam Harris | 12/Dec/2015 | 15/Dec/2015 |
| Ryan Kielian | 12/Dec/2015 | 15/Dec/2015 | | | | | | |

Mud Properties Record

| Date / Time | LWD Run No. | Measured Depth (ft.) | Mud Type | Density (ppg) | Viscosity (cp) | pH | Fluid Loss (cc) | Oil / Water | Source | Total Chlorides (ppm) | K+ |
|-------------------|----------------|----------------------------|-------------|------------------|-------------------|-----|-----------------------|----------------|----------------|-----------------------------|-----|
| 11/Dec/2015 05:09 | 1 | 1930 | Oil Based | 9.1 | 14 | N/A | 7.1 | 63 / 28 | Active Mud Pit | 46000 | N/A |
| 12/Dec/2015 05:09 | 1 | 4917 | Oil Based | 9.2 | 14 | N/A | 7.6 | 62 / 28 | Active Mud Pit | 49000 | N/A |
| 13/Dec/2015 18:00 | 1 | 7500 | Oil Based | 9.2 | 15 | N/A | 8.3 | 63 / 28 | Active Mud Pit | 39000 | N/A |

| Mnemonics | | |
|-----------|-------------------------------------|----------|
| Curve | Description | Units |
| GRAX | Gamma Ray Apparent, 0.5 ft. Avg. | API |
| GRTX | Gamma Ray Time Since Drilled | Min. |
| GRIX | Gamma Ray Data Density | Unitless |
| GRSI | Gamma Ray Slide Indicator | Unitless |
| ROPA | Rate of Penetration, 3.0 ft. Avg. | Ft./Hr. |
| TCDX | Downhole Temperature | Deg. F. |
| TVD | True Vertical Depth | Ft. |
| WOBA | Surface Weight on Bit, 1.0 ft. Avg. | K. lbs. |
| | | |

| Equipment and Service Data | | | | | | |
|----------------------------|----------|------------------|-------------|-----------------------|----------------------|----------------------|
| LWD Run No. | Tool | Serial Number | Measurement | Bit Offset (ft) | Max O.D. (in.) | Min I.D. (in.) |
| 1 | CS | 10184803 | - | 71.11 | 7.000 | 2.250 |
| 1 | BCPM | 11702109 | Telemetry | 60.87 | 7.000 | 2.250 |
| 1 | FLEX SUB | 13598919 | - | 53.71 | 6.000 | 2.250 |
| 1 | OTK | 12563098 | Directional | 48.98 | 7.000 | 2.250 |
| 1 | OTK | 12563098 | Resistivity | 43.17 | 7.000 | 2.250 |
| 1 | OTK | 12563098 | Gamma | 39.14 | 7.000 | 2.250 |
| 1 | OTK | 12563098 | Pressure | 38.25 | 7.000 | 2.250 |
| 1 | CS | 13270819 | - | 34.90 | 7.000 | 2.250 |

| Service and Tool Mnemonics | | |
|----------------------------|-------------|--|
| Mnemonic | Name | Description |
| BCPM | BCPM | Mud pulse telemetry and downhole tool power module |
| FLEX SUB | Flex Sub | Flexible sub connection |
| OTK | OnTrak | Propagation resistivity, propagation conductivity, gamma ray, directional, annular pressure, system memory and VSS |
| CS | Closure Sub | BHA power ring isolator allowing insertion of inert sub into electrically powered BHA |

| Comments |
|---|
| <p>Depth measurements obtained from a depth control system not supplied or operated by Baker Hughes. Due to lack of control by Baker Hughes INTEQ logging engineers, depth calibration and measurements could not be independently verified.</p> <p>Baker Hughes run 1 utilized a 6.75 inch NaviGamma (Directional and Gamma Ray) tool ran behind an 8.5 inch bit with a steerable assembly from 1930 to 13010 feet MD (1889 to 7267 feet TVD).</p> <p>A sliding indicator is shown on the left side of track 1 as a heavy line. The indicator has been shifted to the Gamma Ray sensor offset to correspond with Gamma</p> |

A sliding indicator is shown on the left side of track 1 as a heavy line. The indicator has been shifted to the Gamma Ray sensor onset to correspond with Gamma Ray data acquired while sliding.

Remarks

| Number | Measured Depth (ft) | Hole Section (in.) | LWD Run No. | Remark |
|--------|---------------------------|--------------------------|----------------|---|
| 1 | 5995 | 8.500 | 1 | The interval from Surface to 6000 feet MD (16 to 5745 feet TVD) was not logged due to directional only services required in the vertical section. |
| 2 | | 8.500 | 1 | The interval from 12970 to 13010 feet MD (7267 feet TVD) has no GRAX, GRIX or GRTX due to the Gamma Ray sensor offset to bit. |



Company : Anadarko

Well : ALVIN 2C-29HZ

Interval : 5986.00 - 13020.00 feet

Created : 14/Dec/2015 3:13:17 PM

Gamma Ray Apparent 0.5 ft Avg GR1AX
0 200
API
True Vertical Depth TVD
8000 5650
ft

MD feet 1:240

Rate of Penetration 3.0 ft Avg ROPA
800 0
ft/hr
Gamma Time Since Drilled GRTX
0 600
min

Surface Weight On Bit 1.0 ft Avg WOBA
0 100
klbf
Downhole Temperature TCDX
100 275
degF

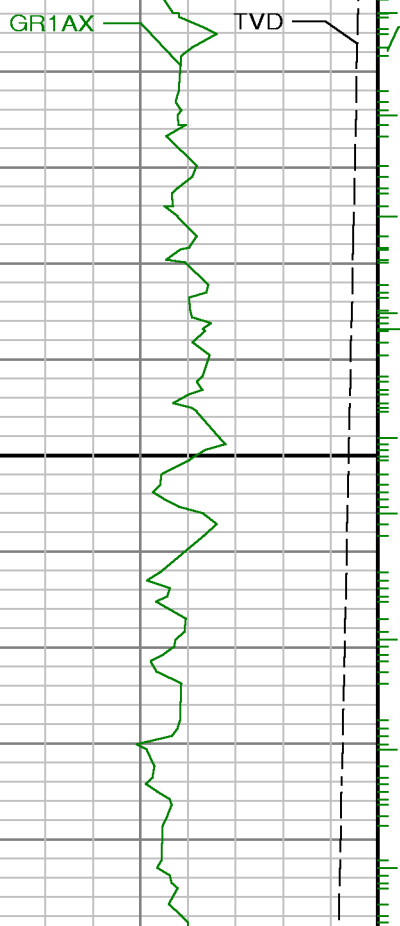

6000
> Run 1
6

See Remark 1

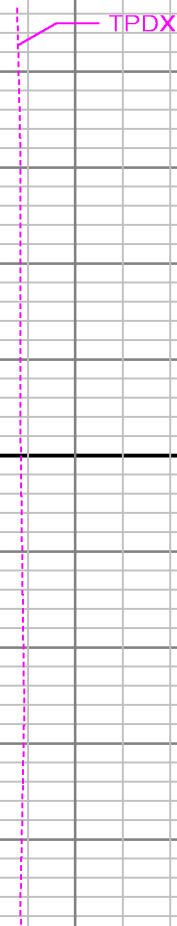
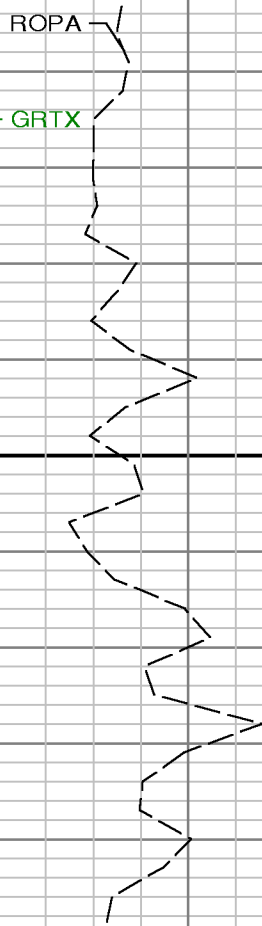

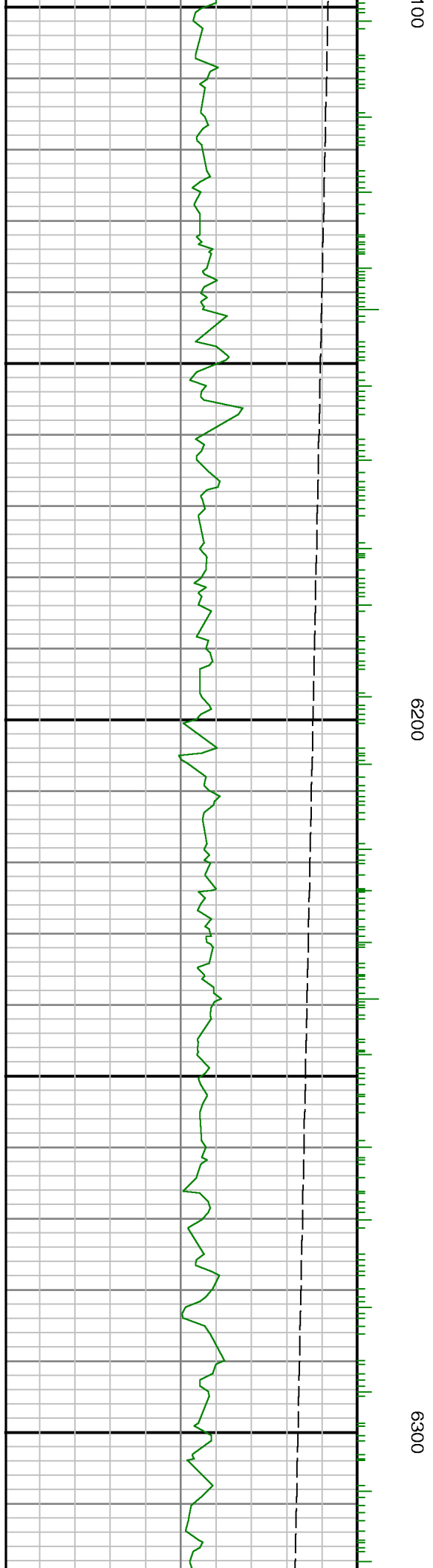
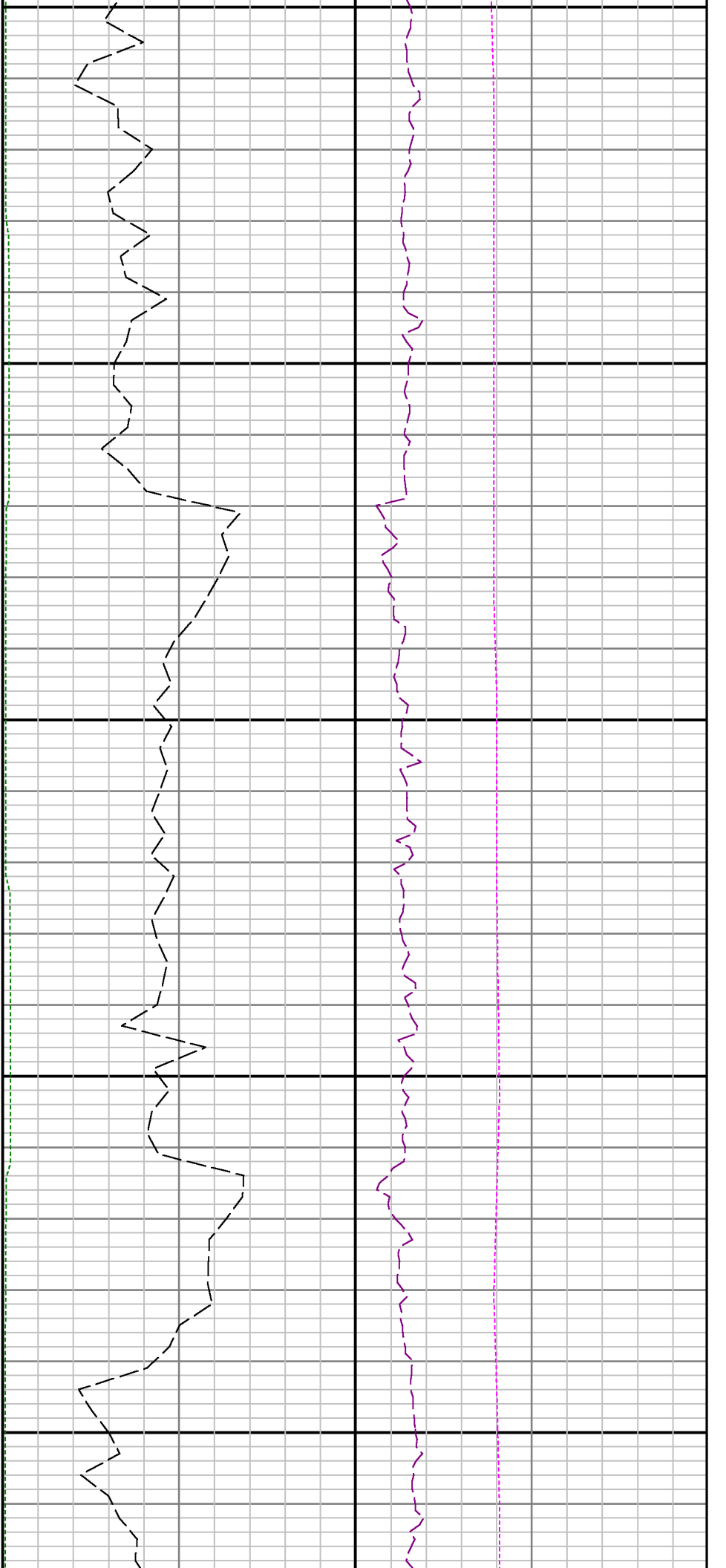

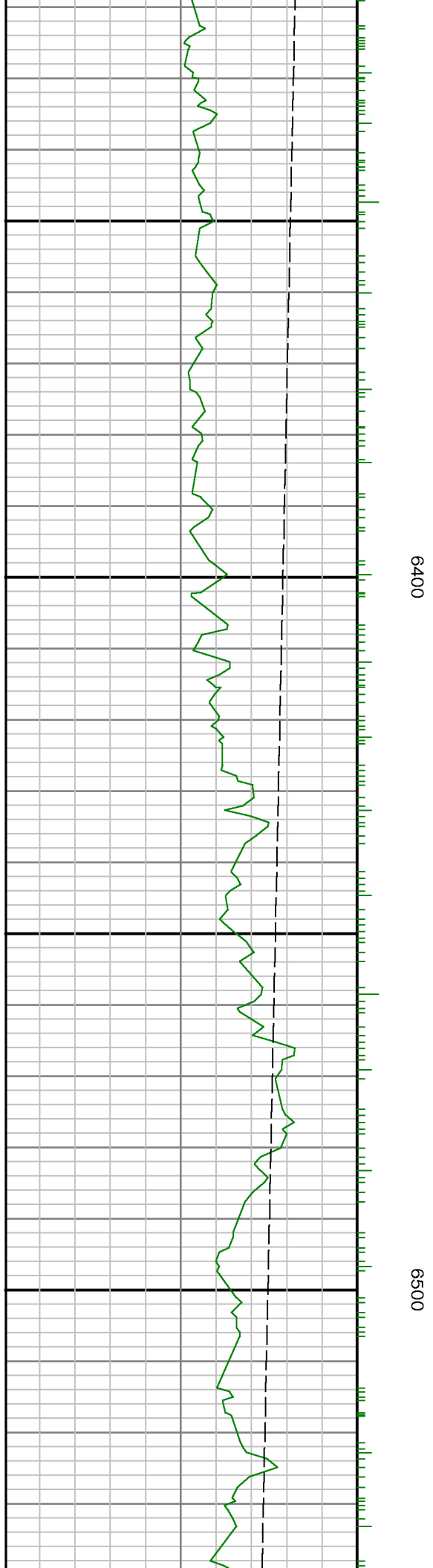
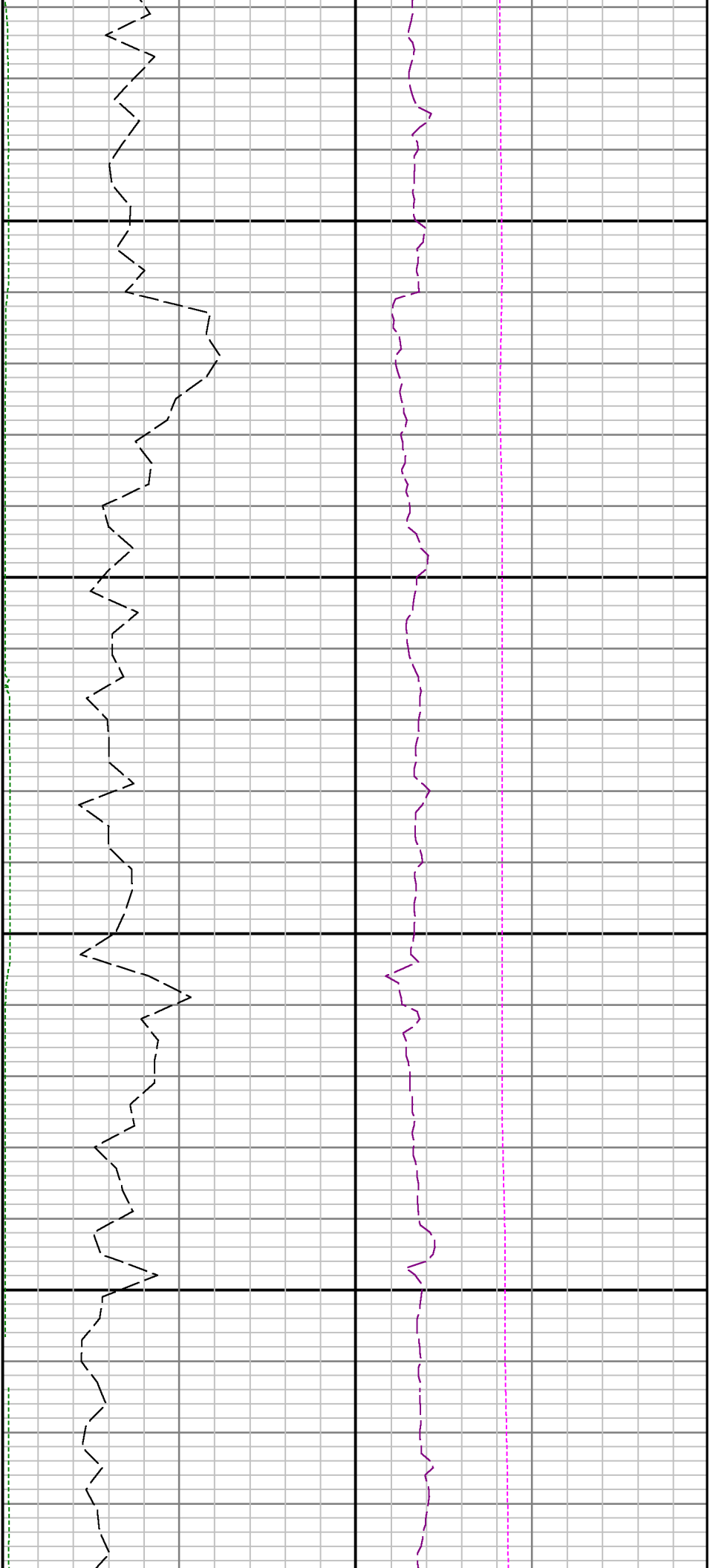

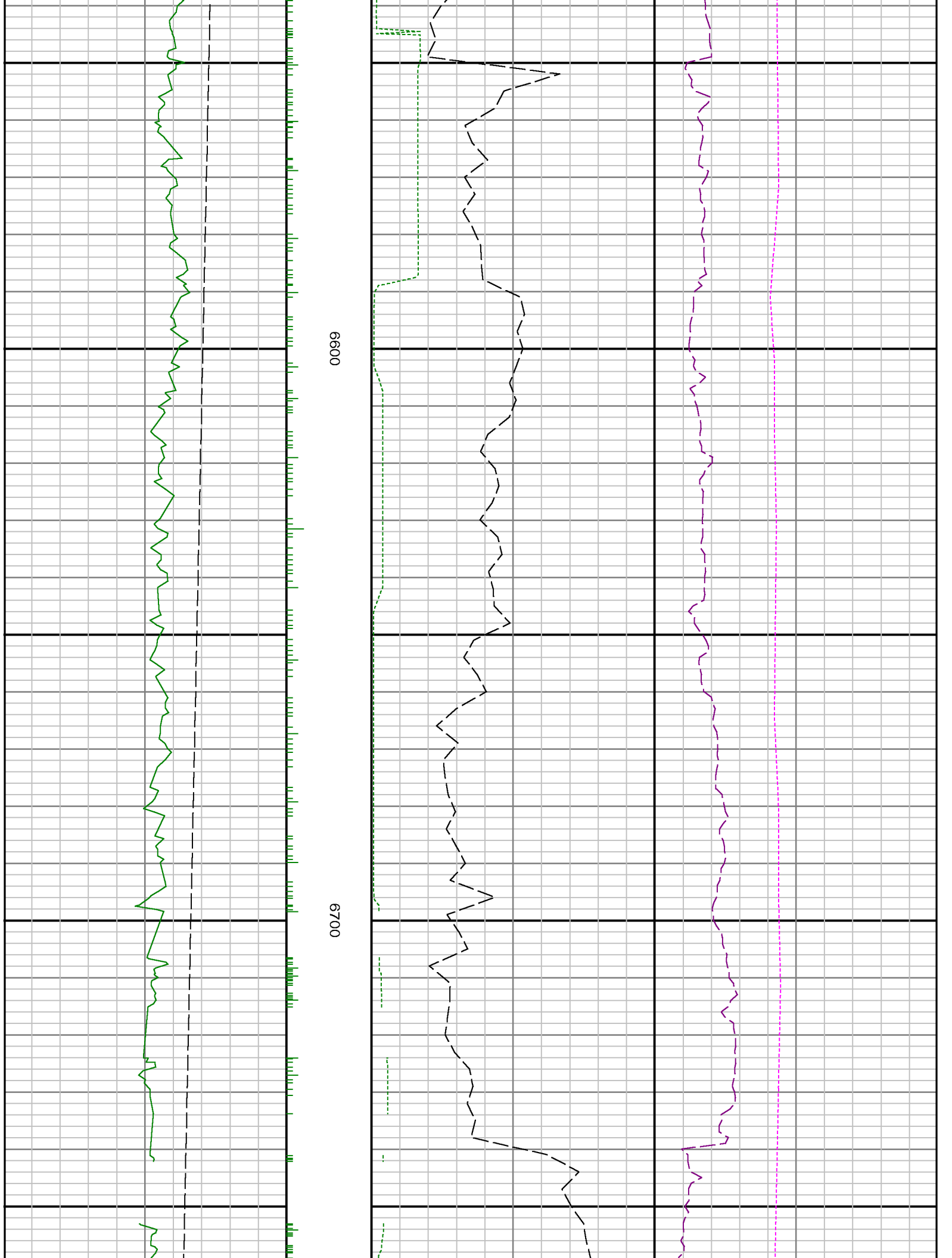

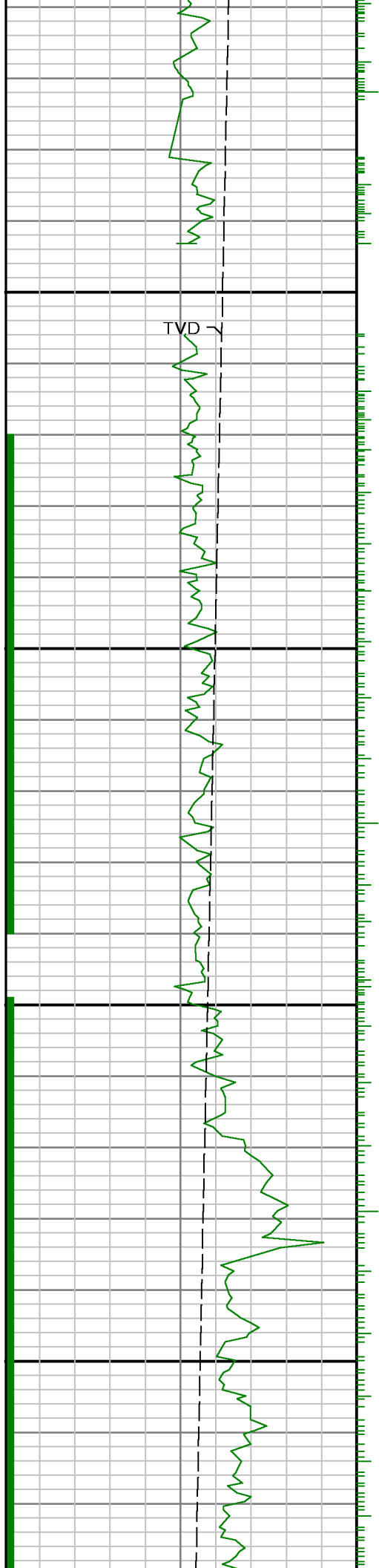

0089

0069

TVD

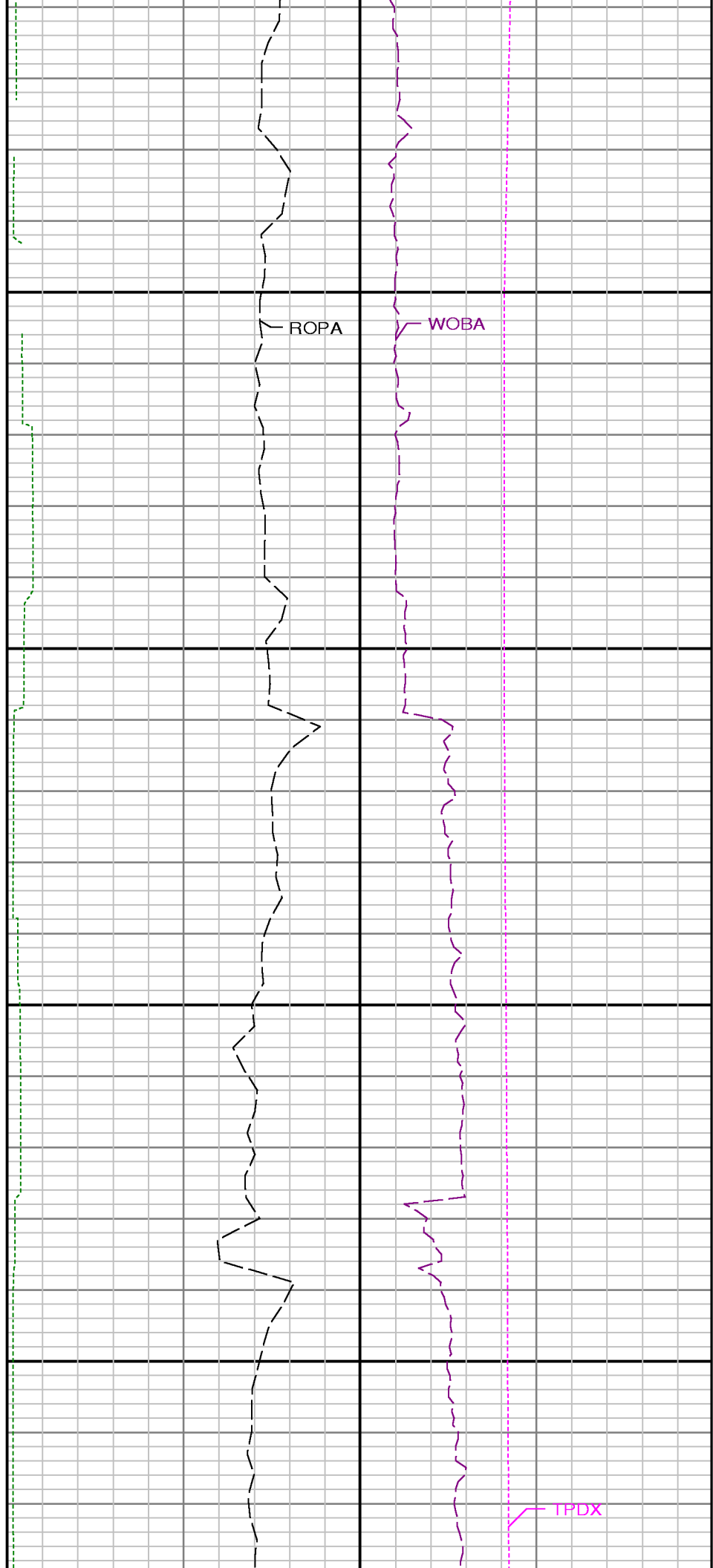

ROP

WOB

TPDX

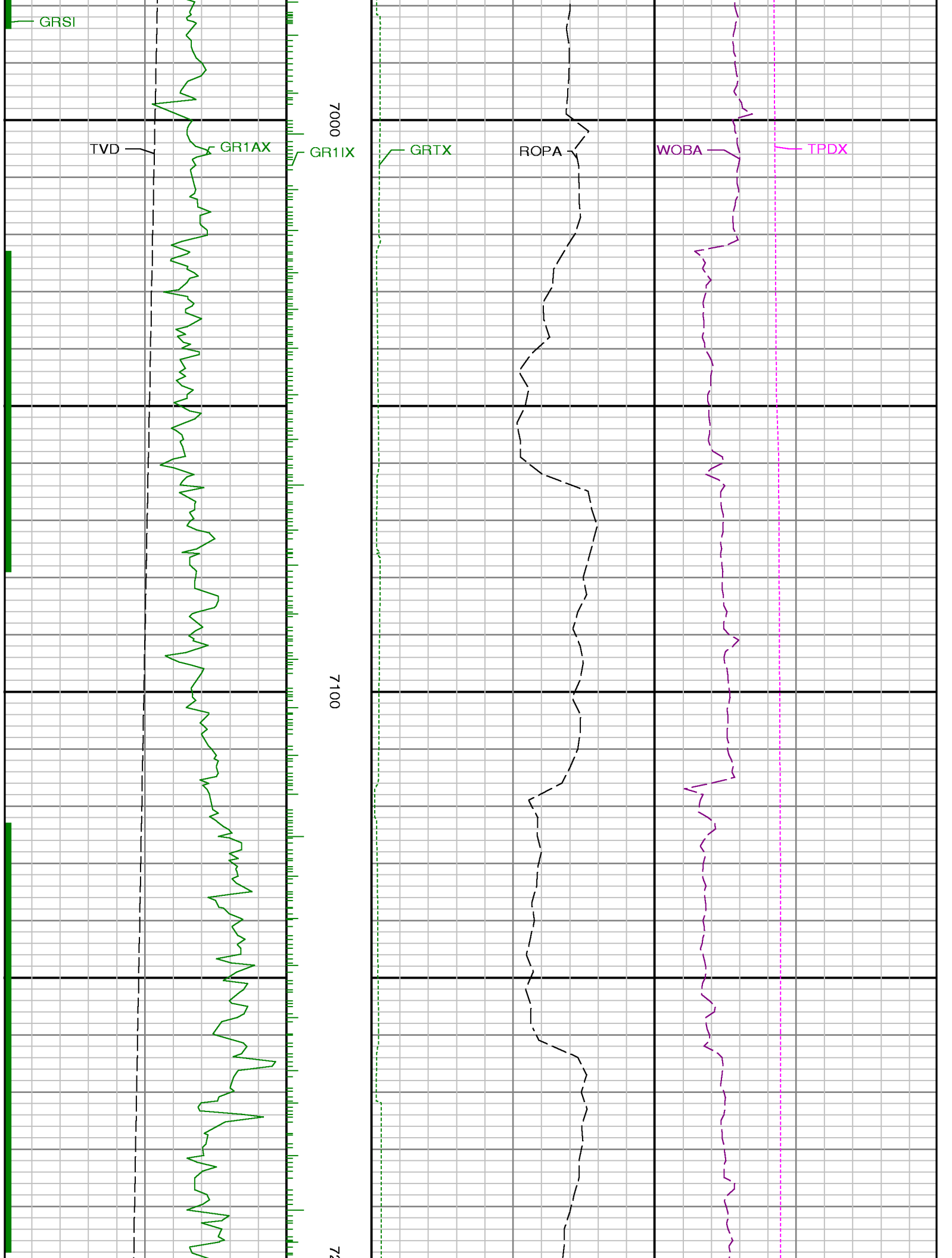

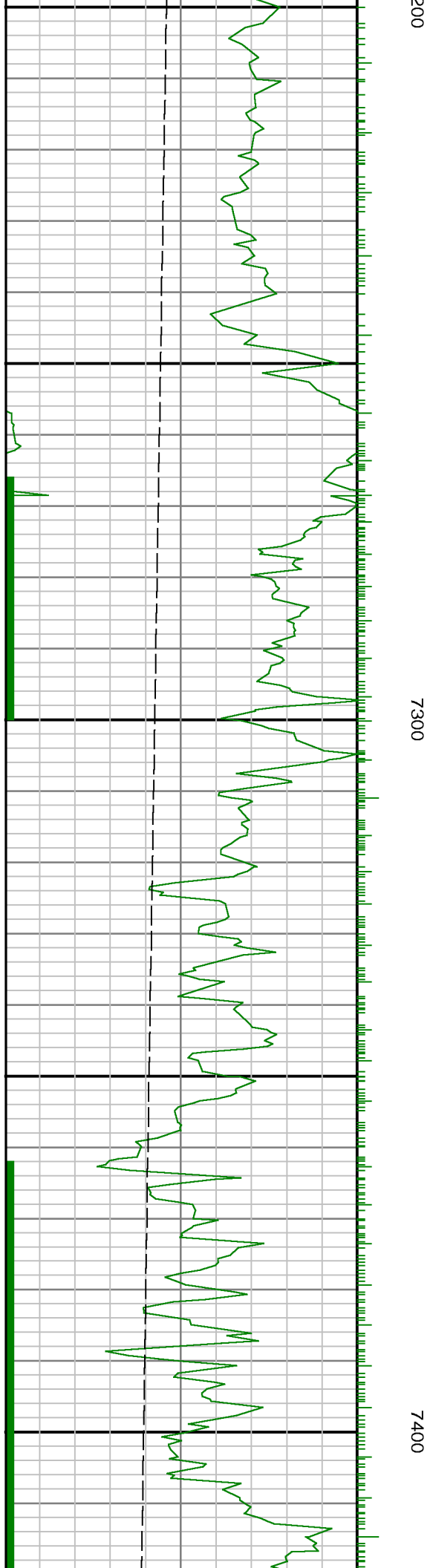
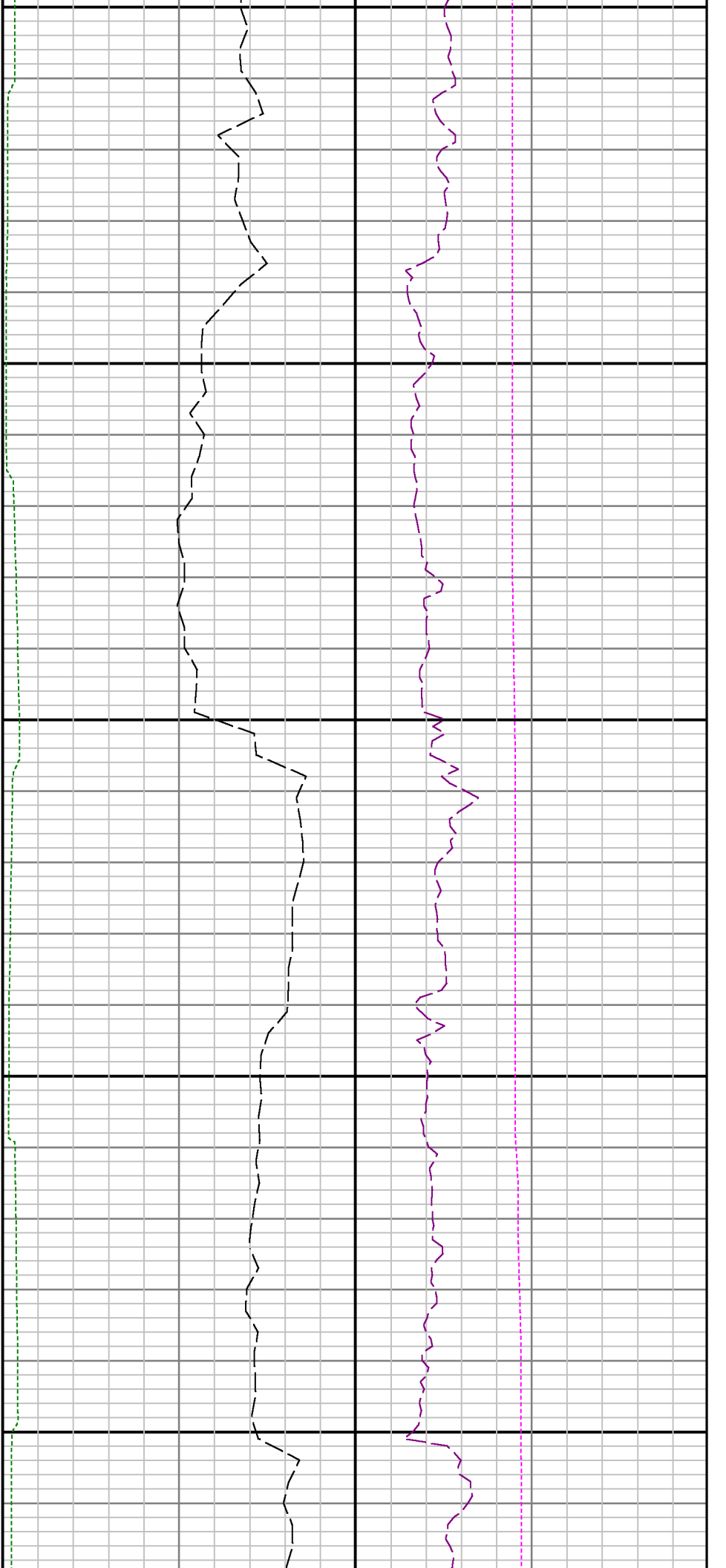

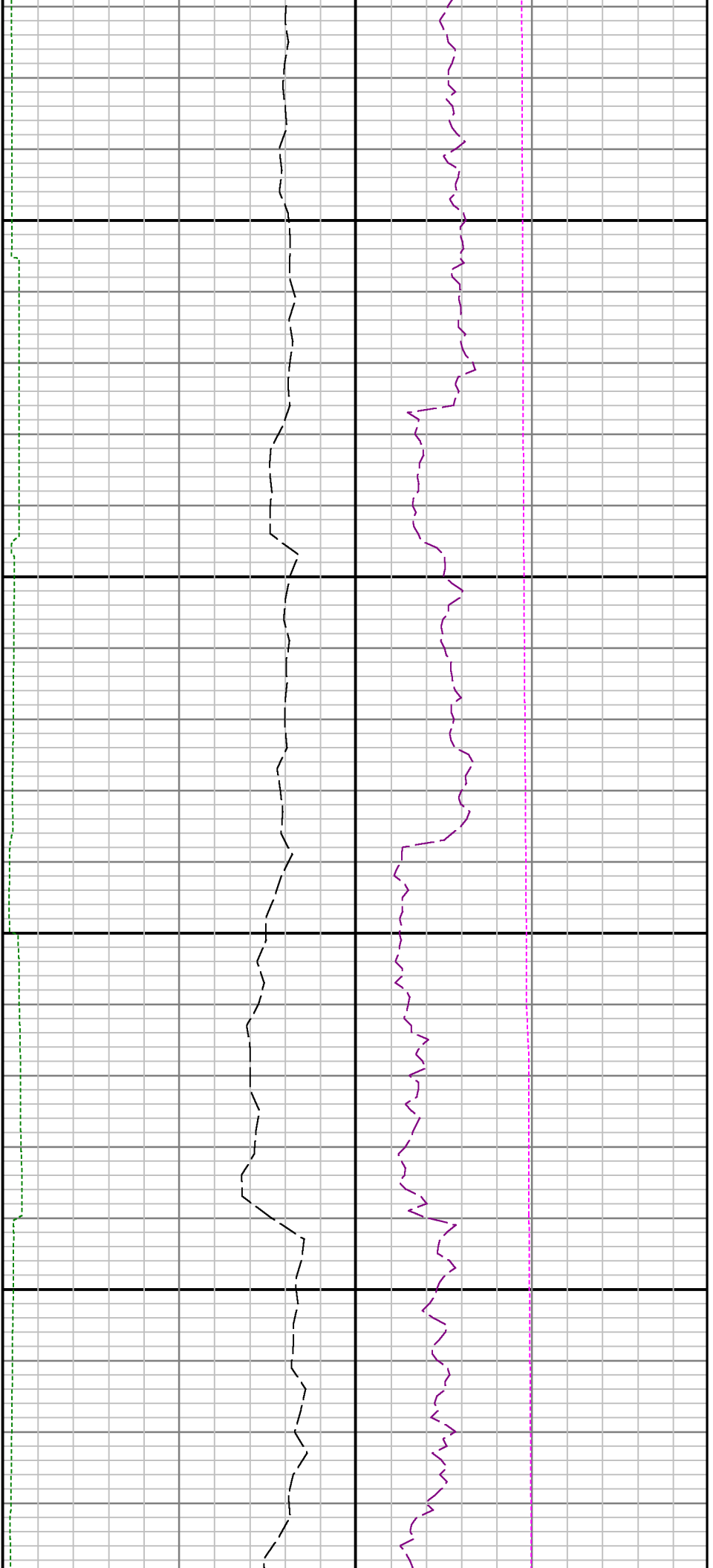

7500

7600

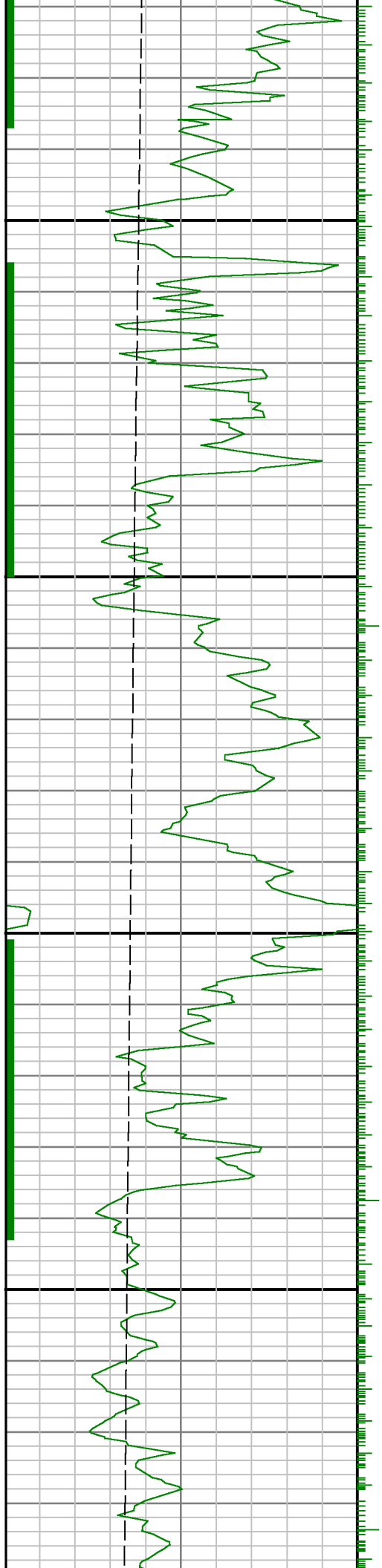

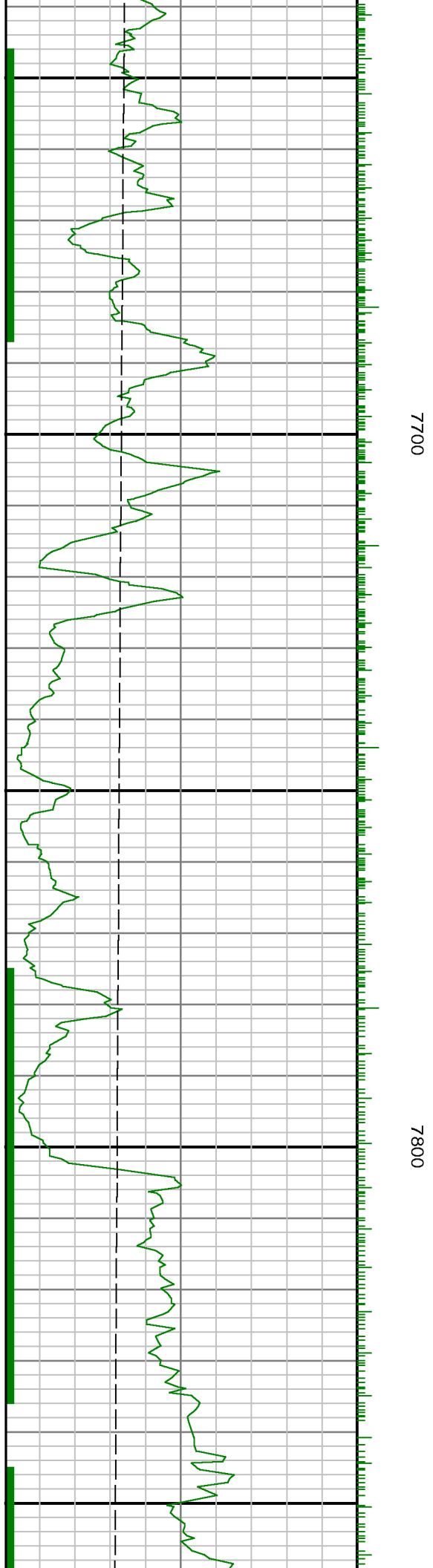

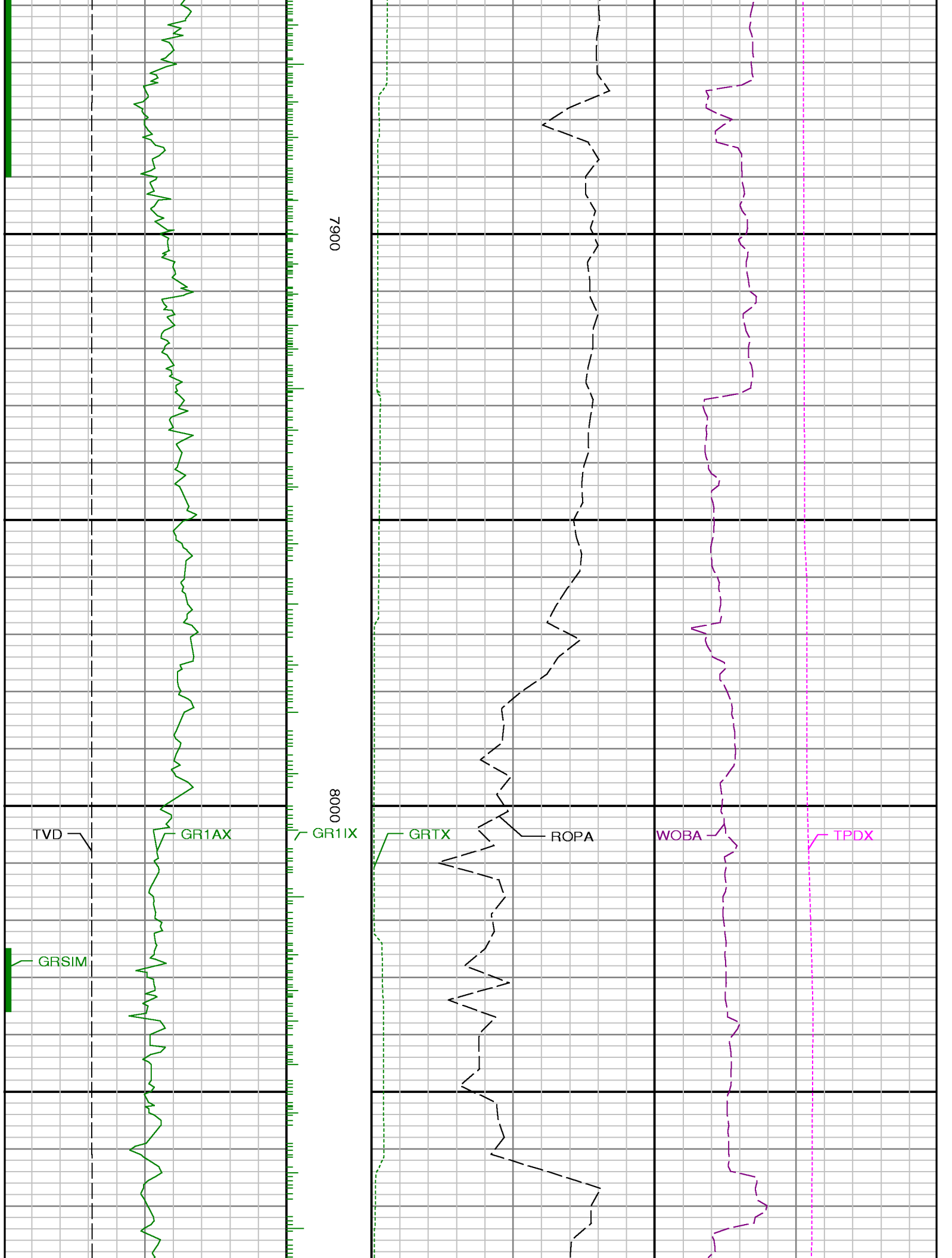

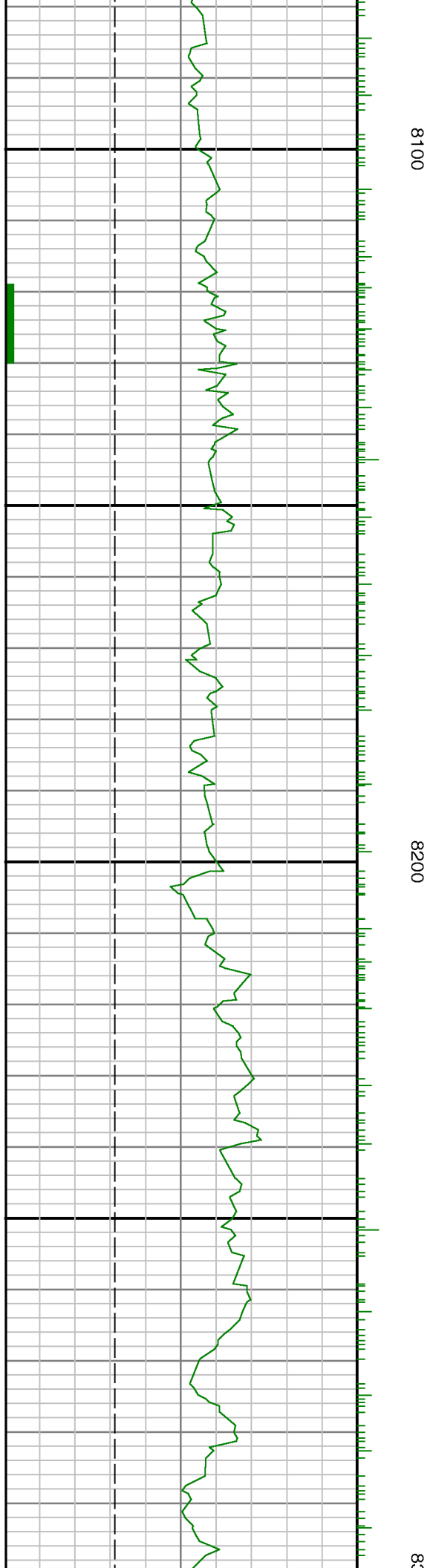
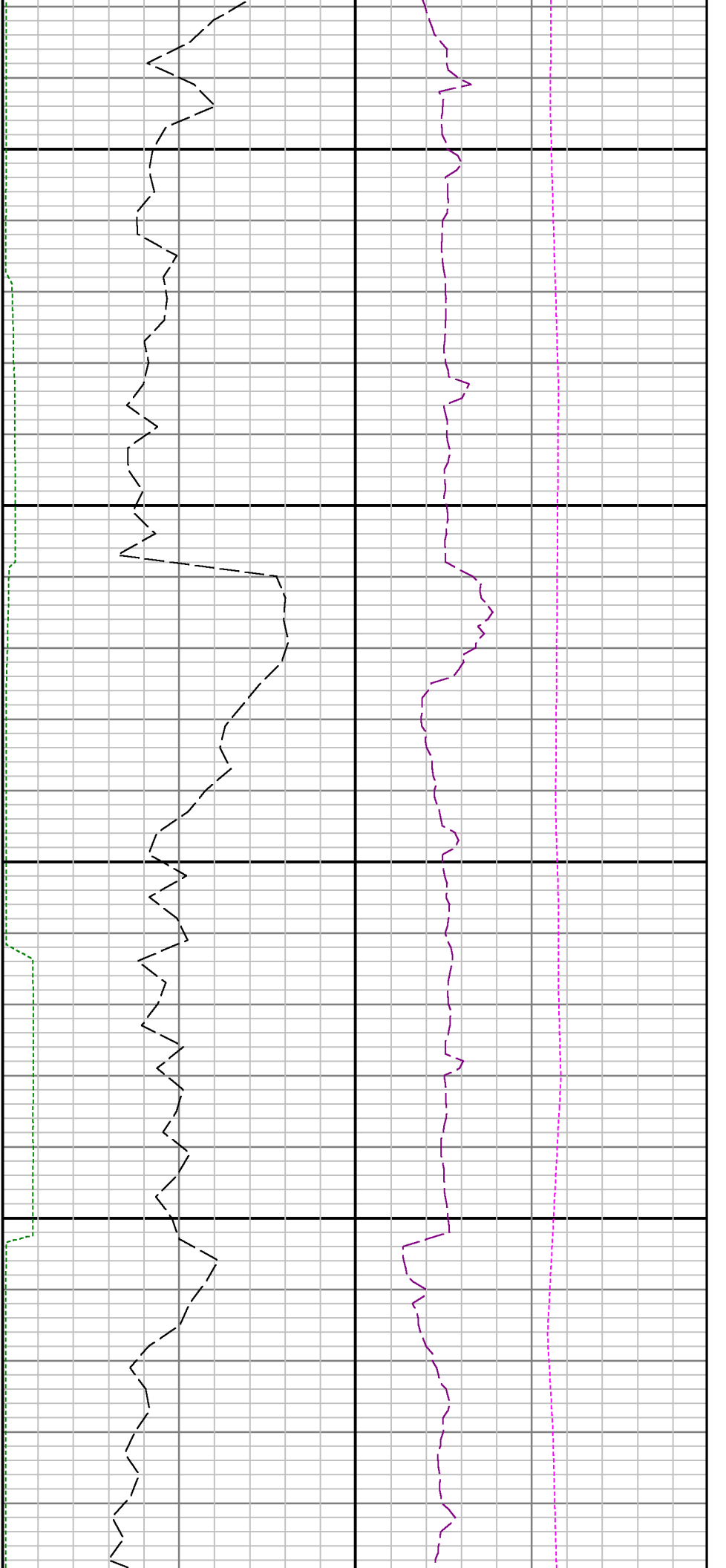

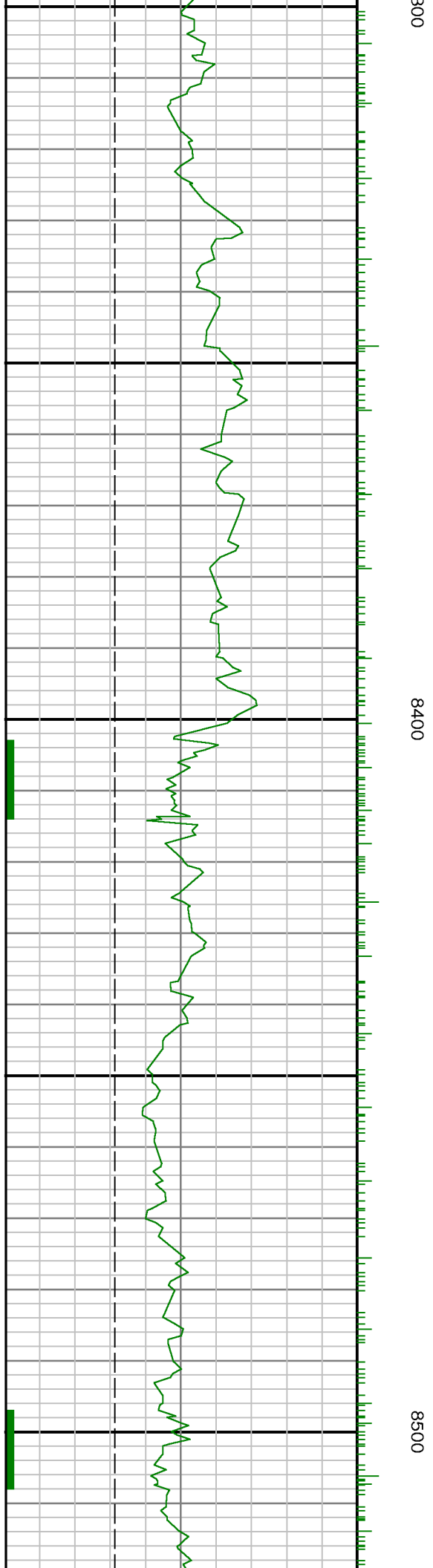
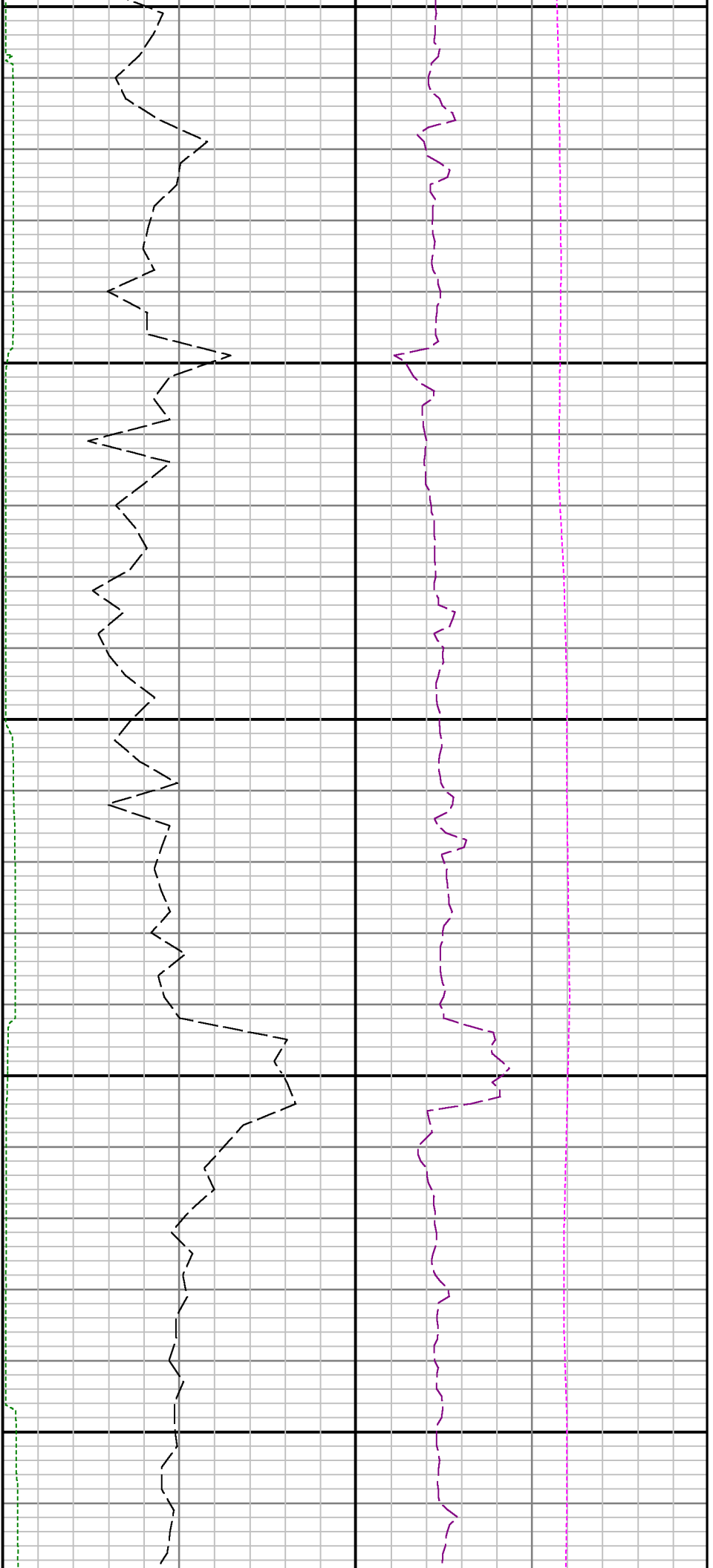

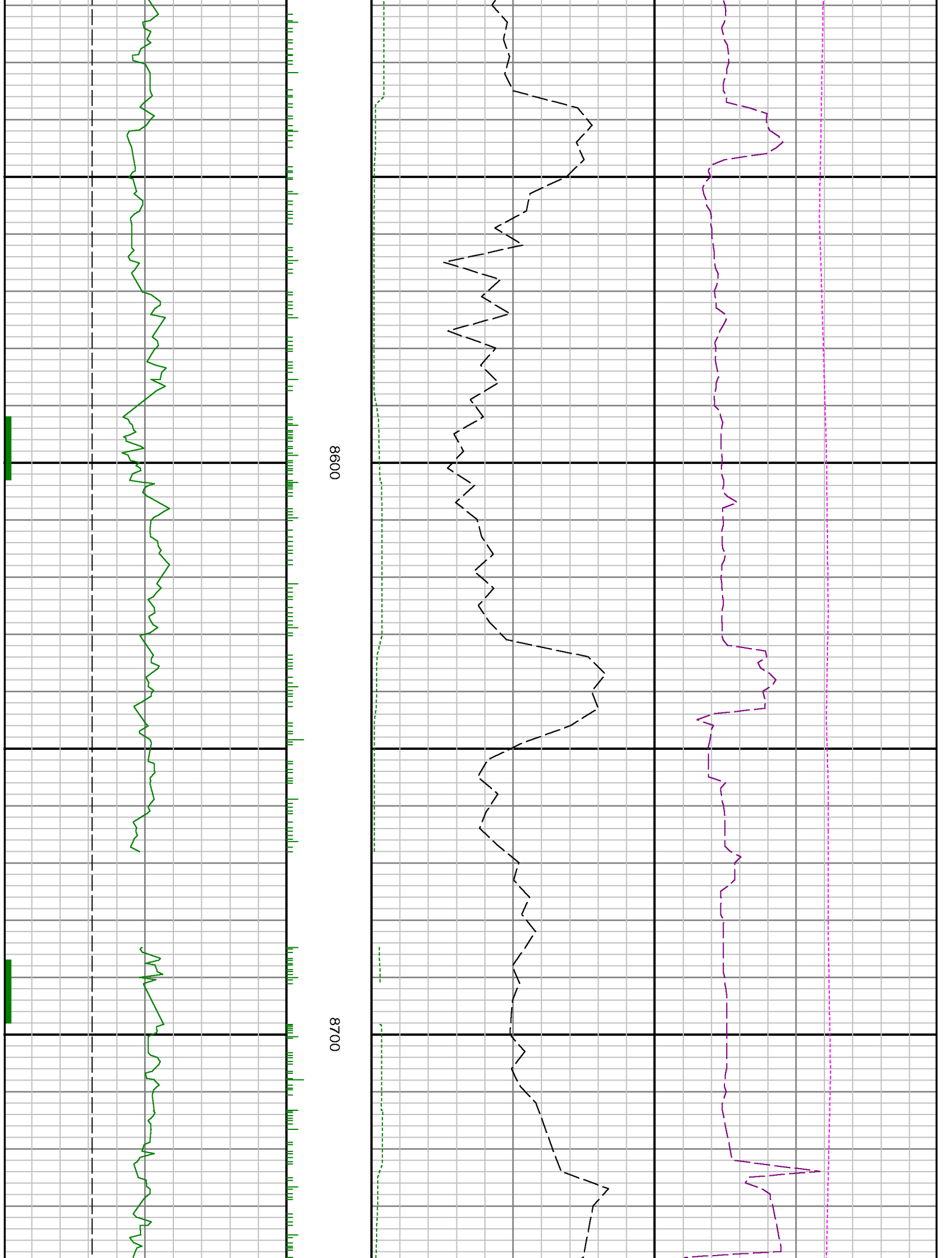

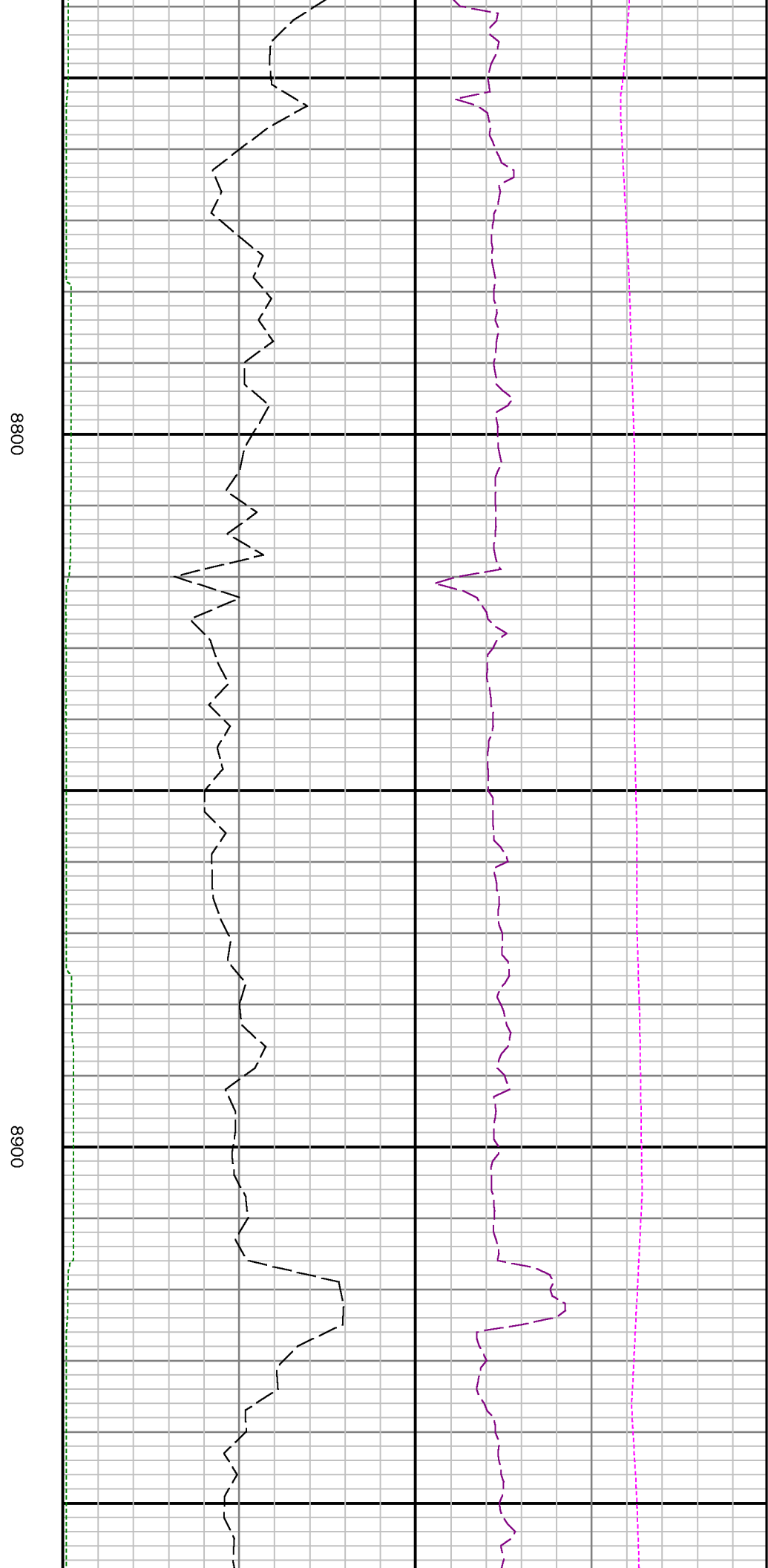
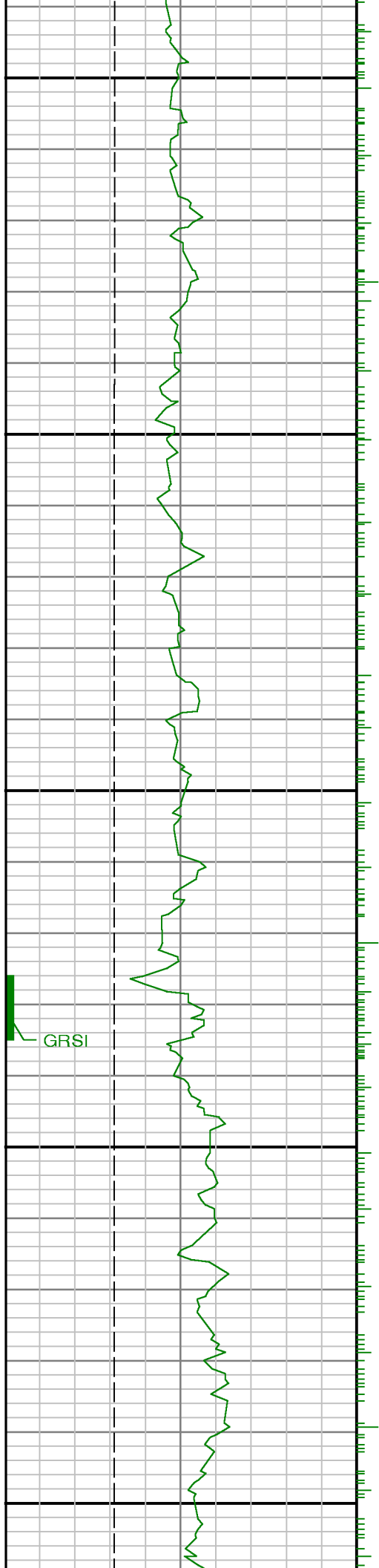

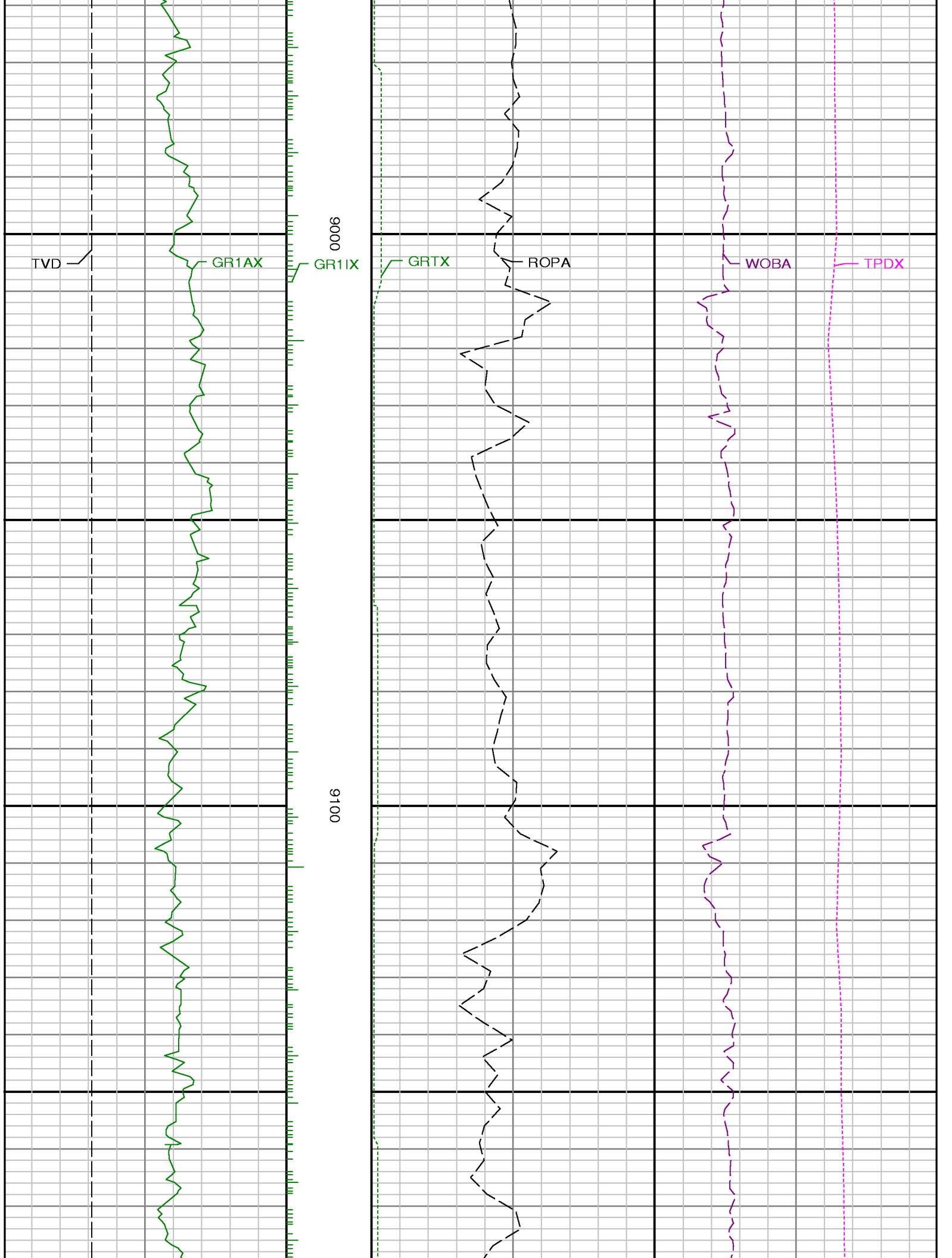

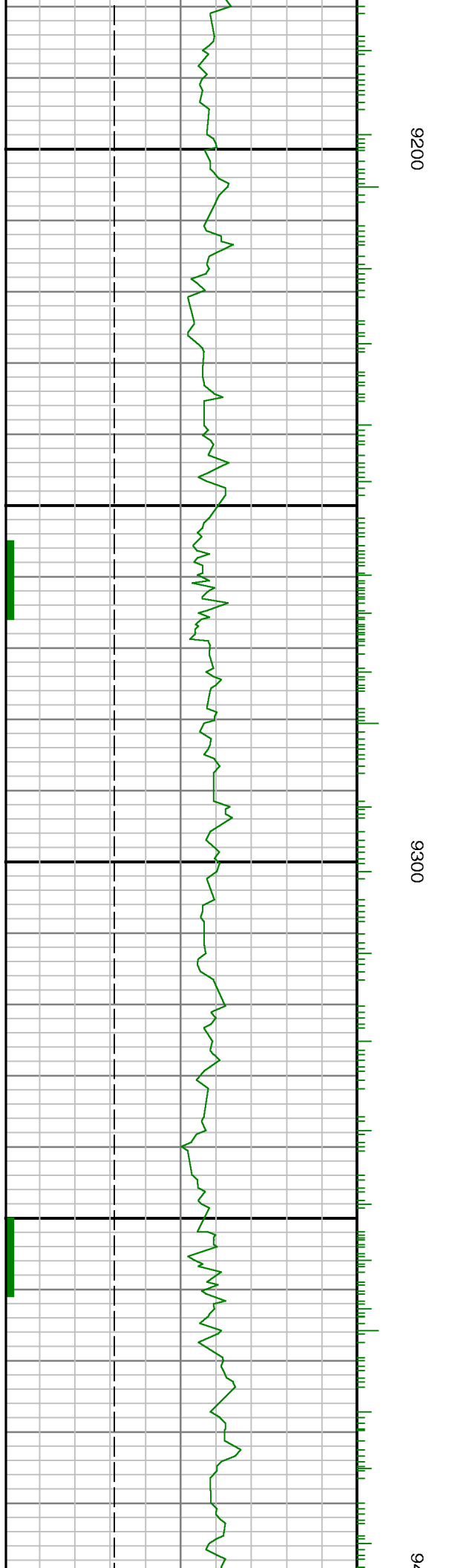
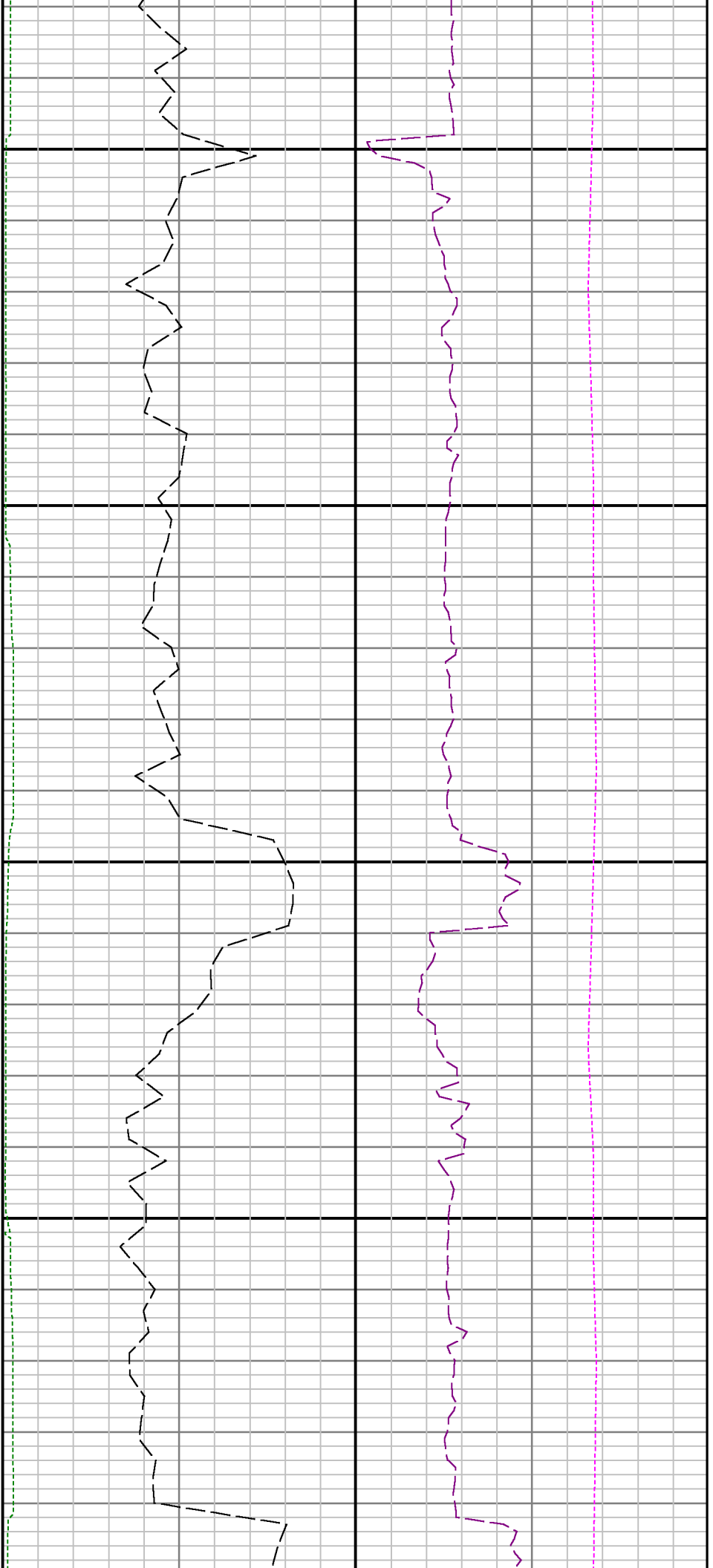

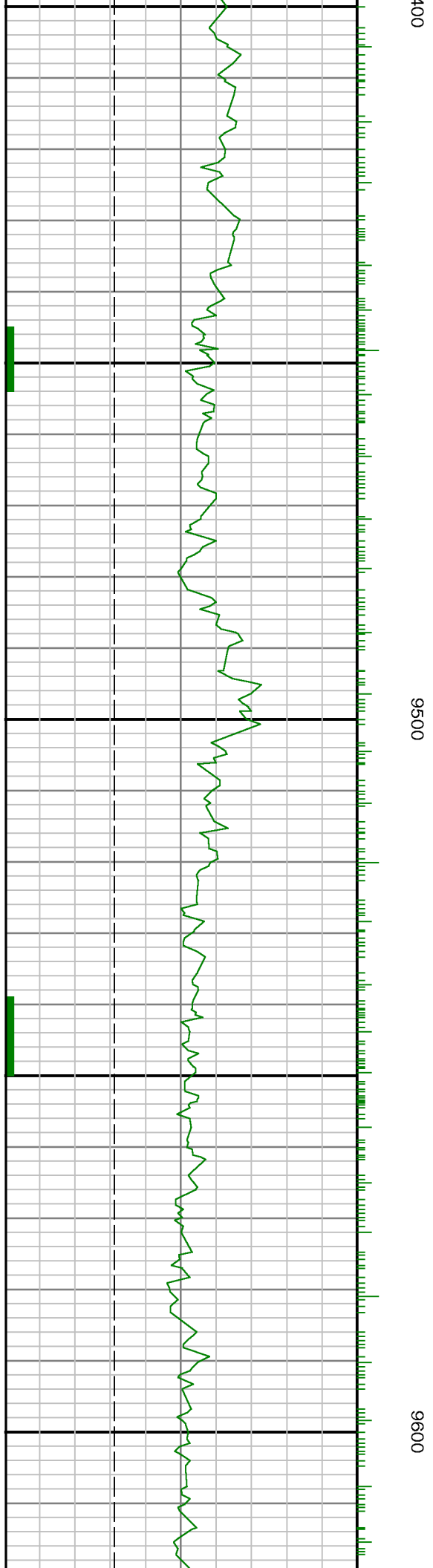
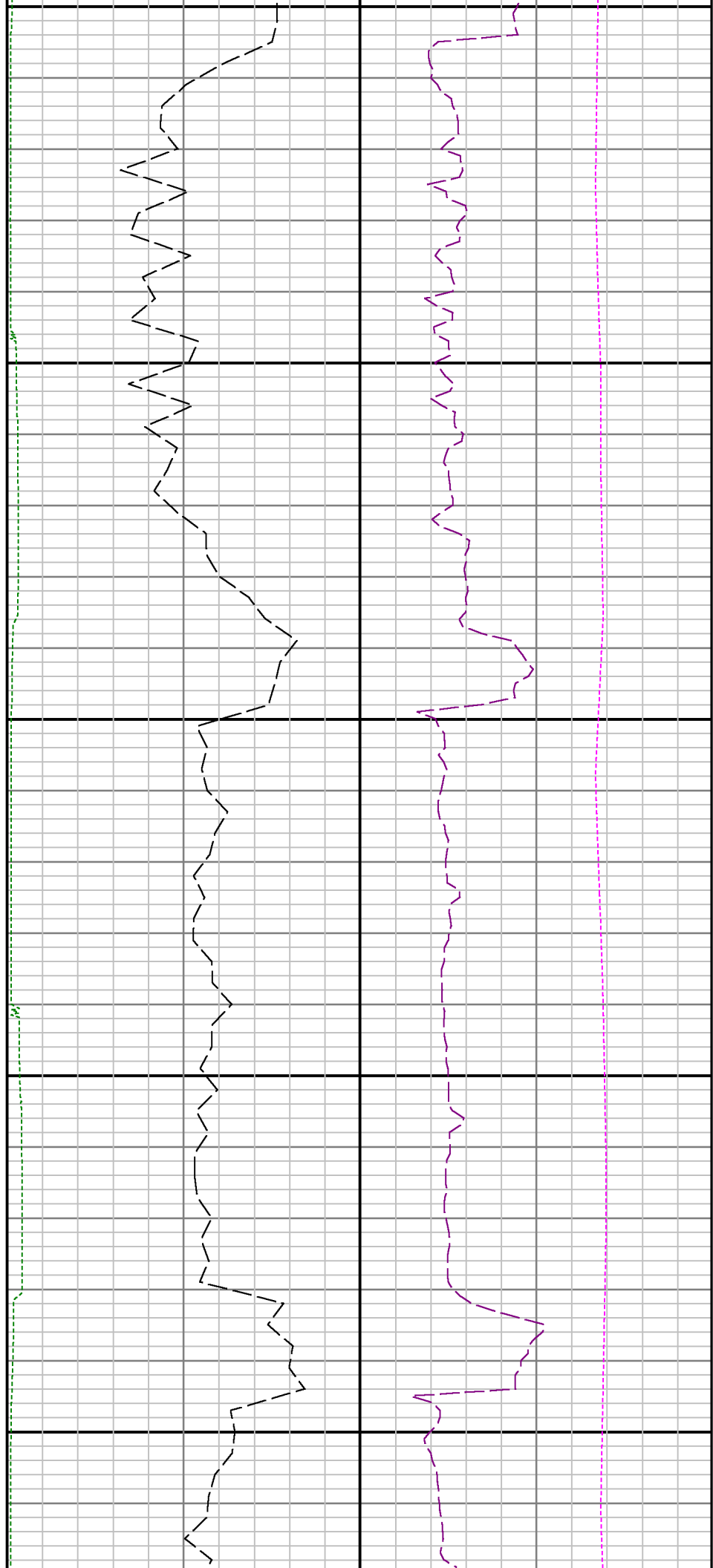

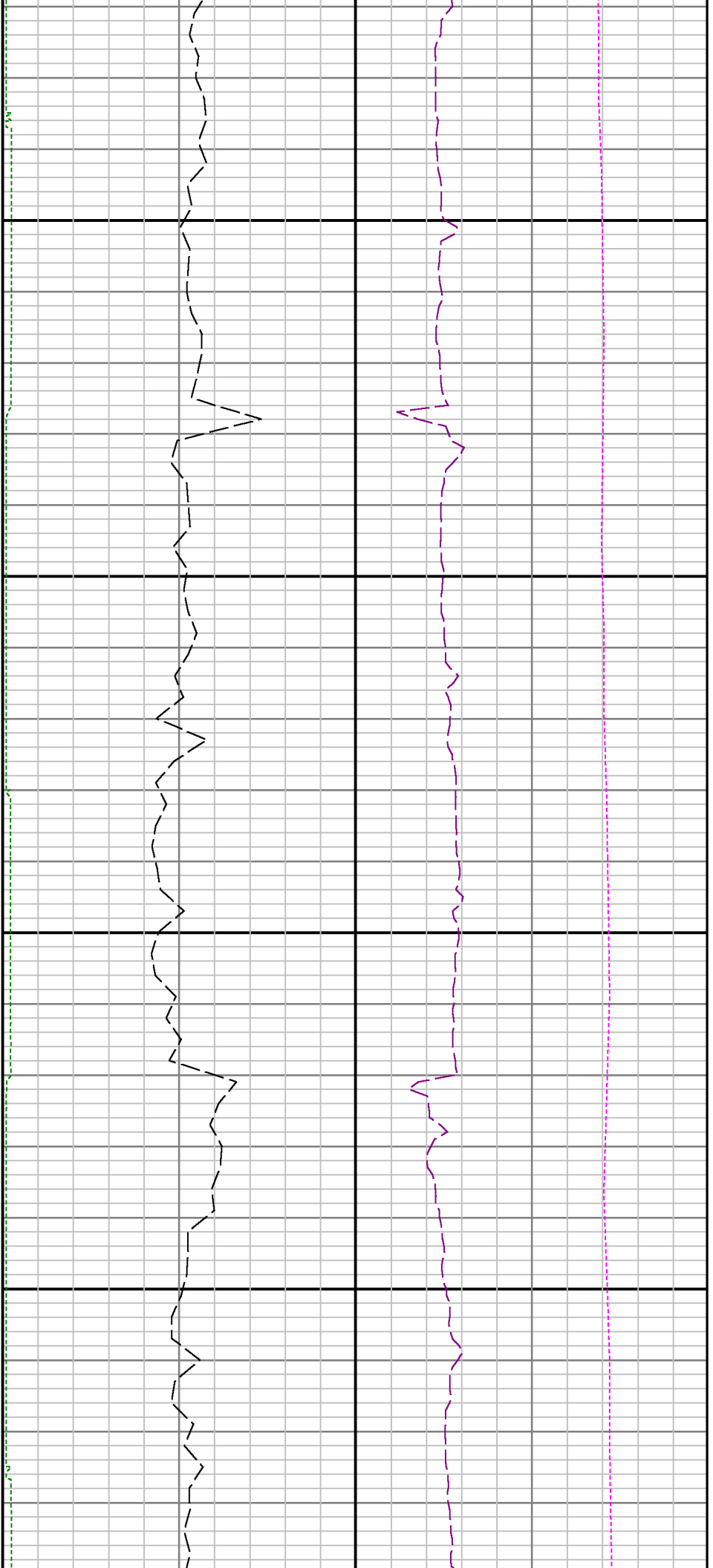

9700

9800

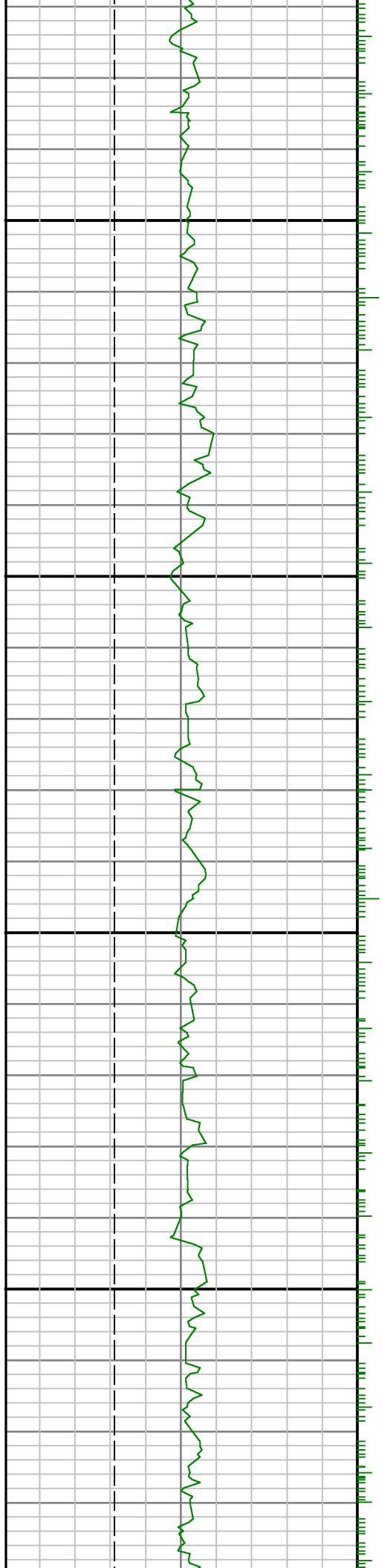

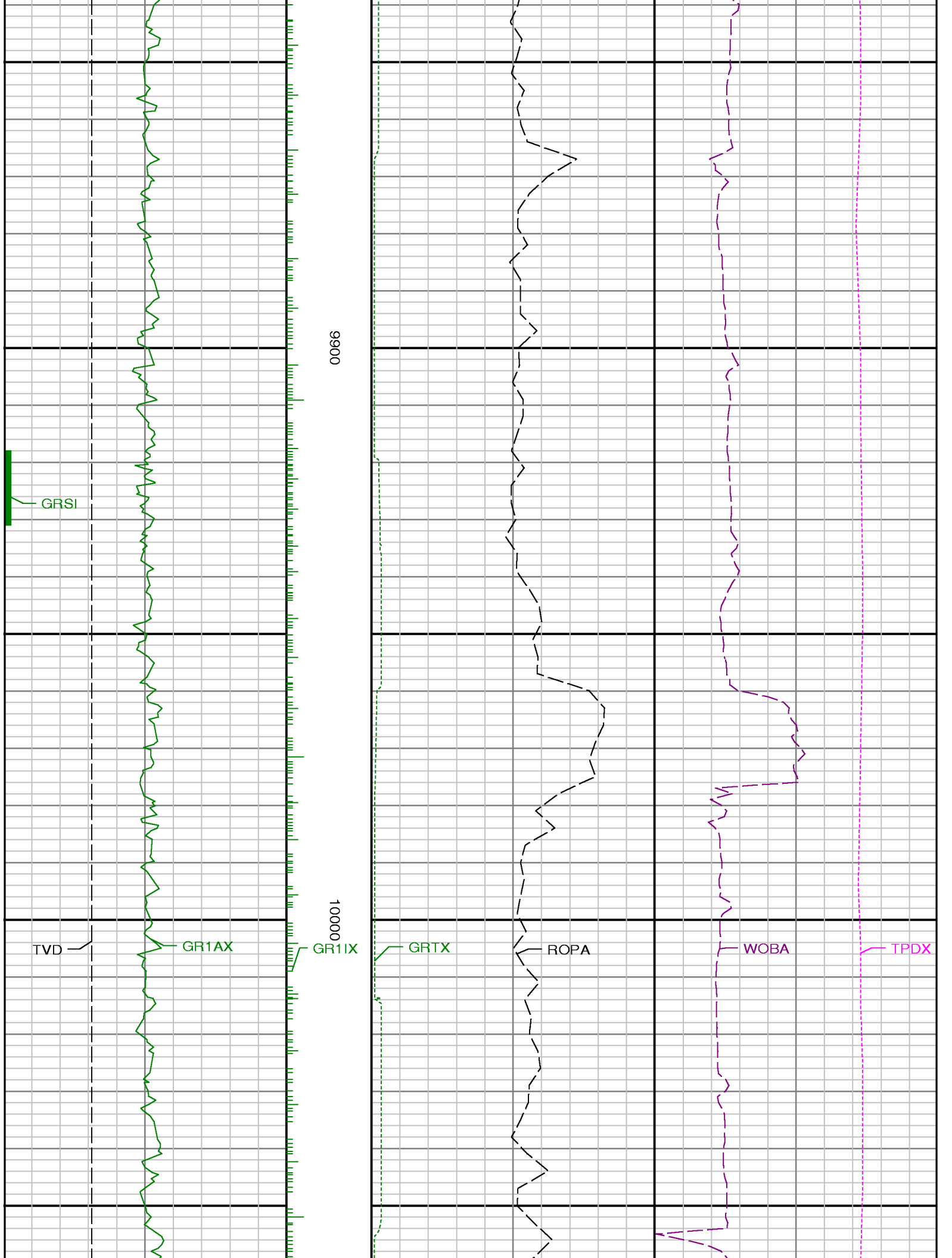



10100

10200

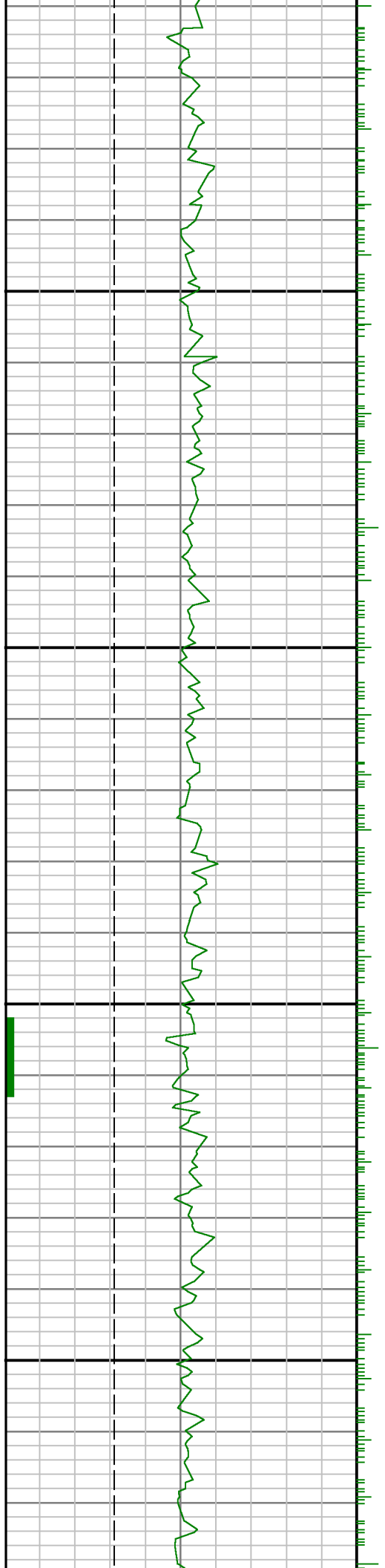

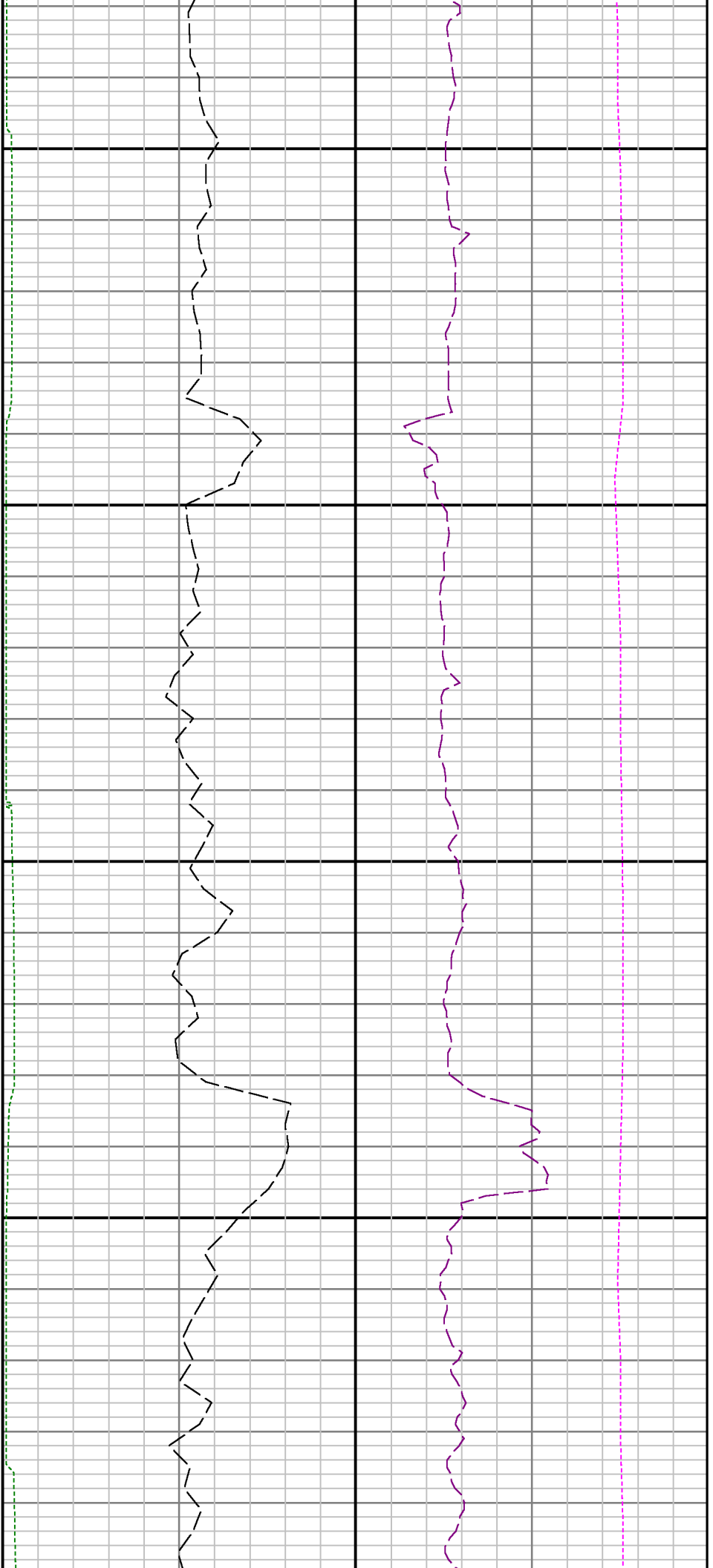

10300

10400

10

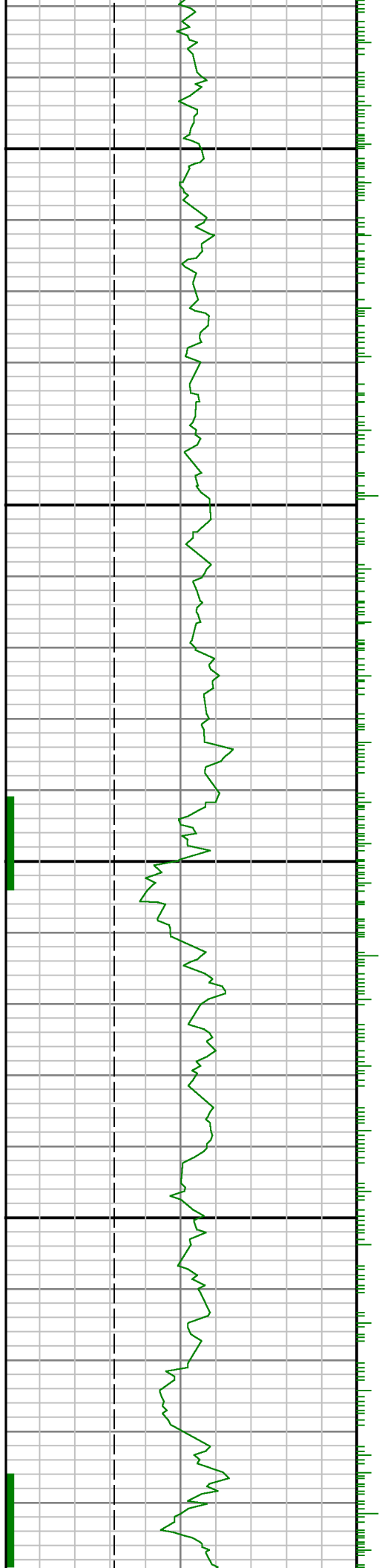

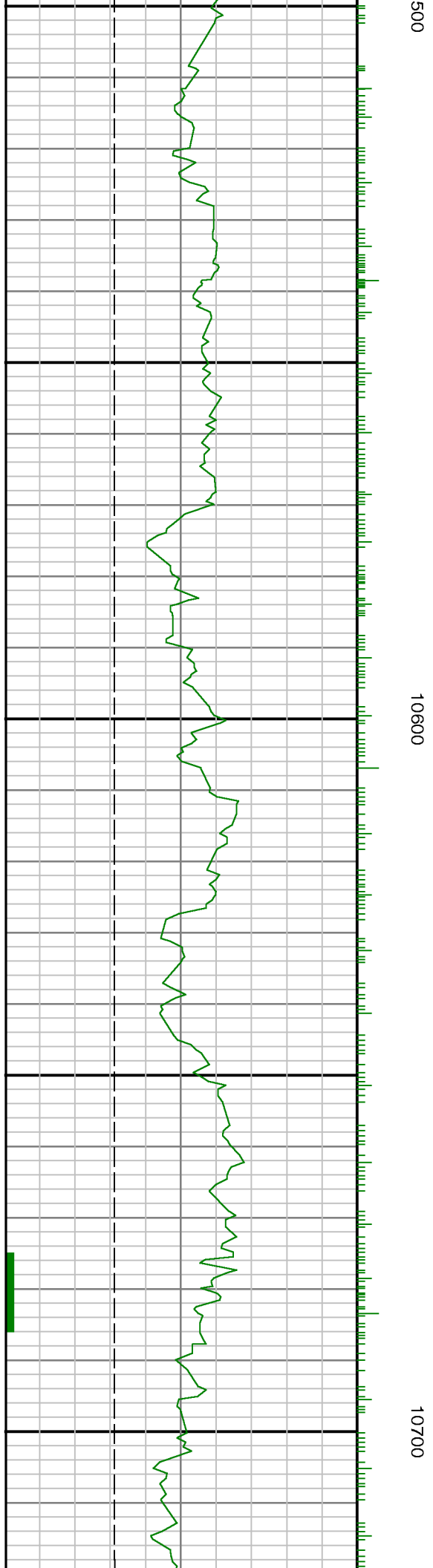
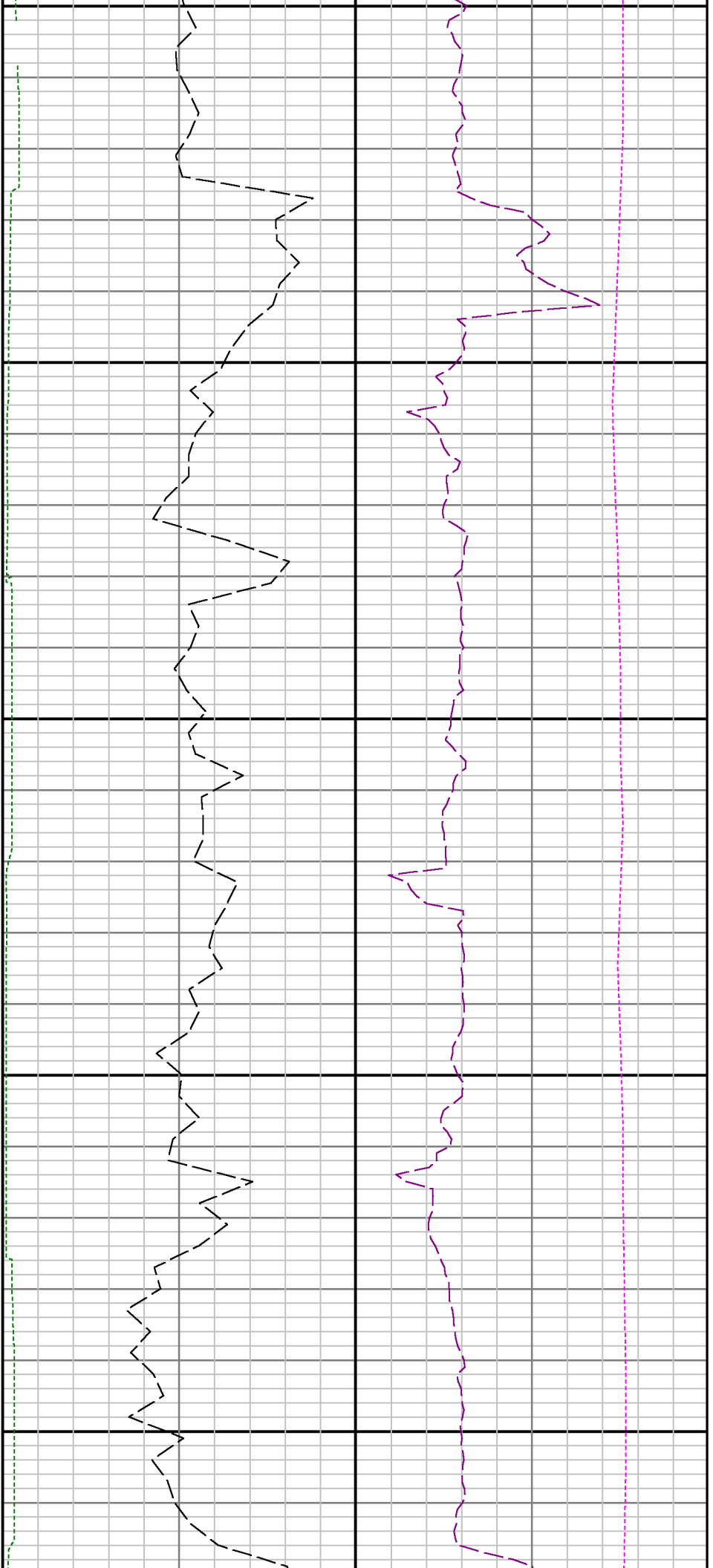

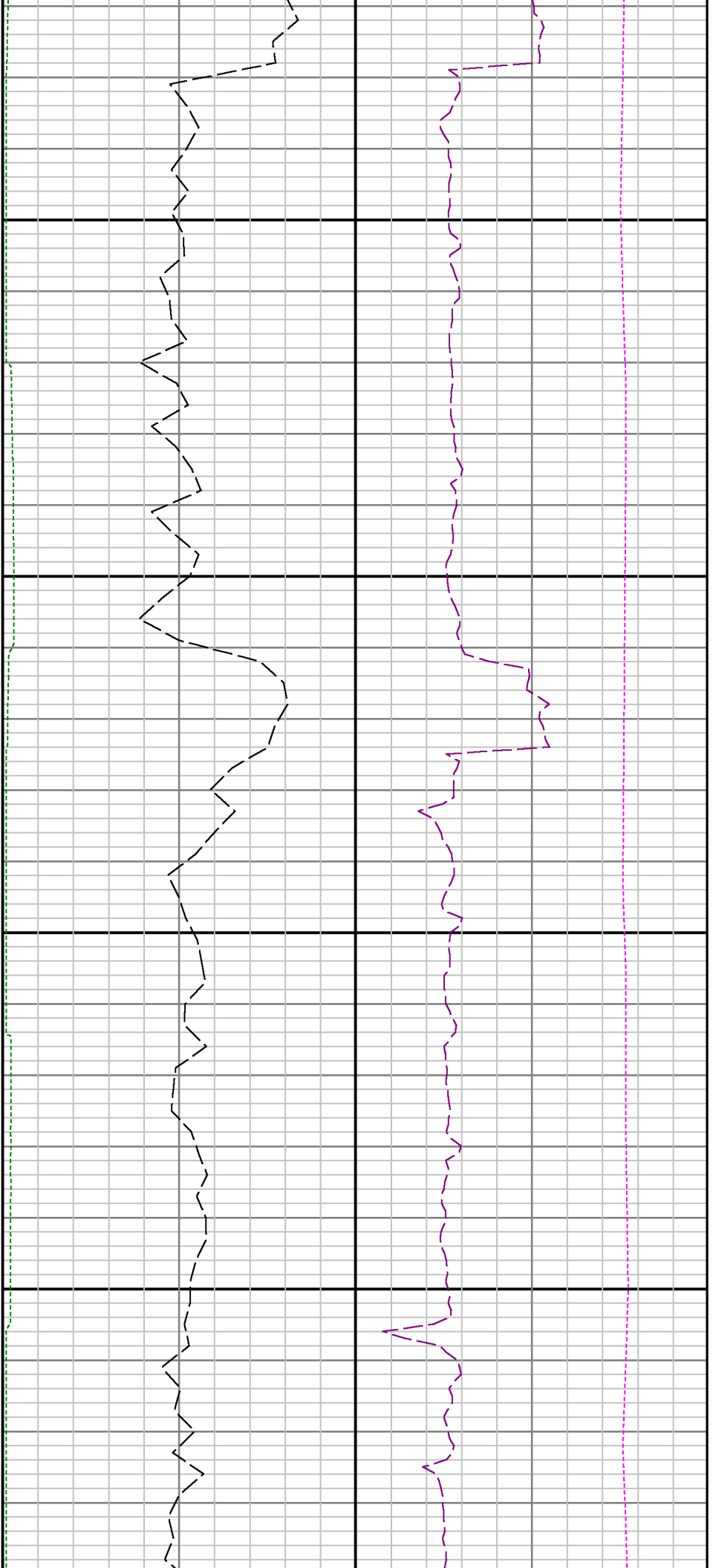

10800

10900

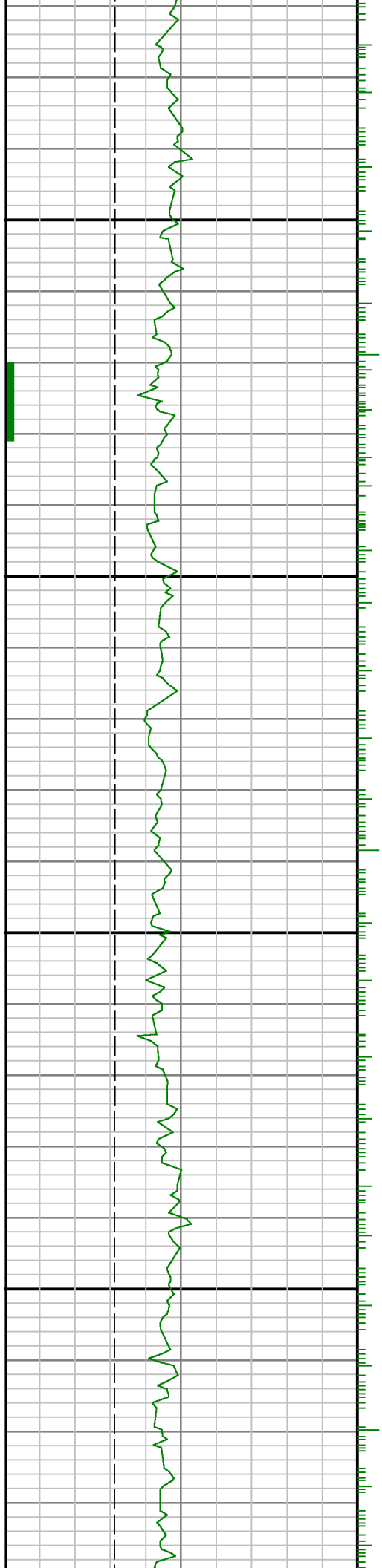





11400

11500

11

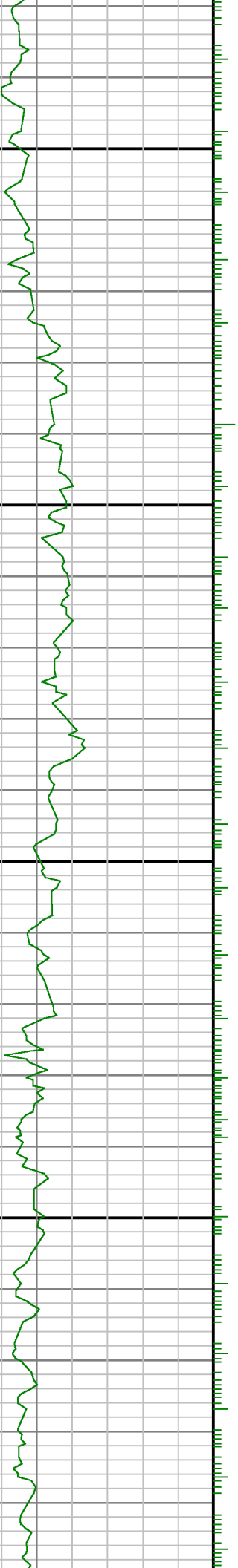

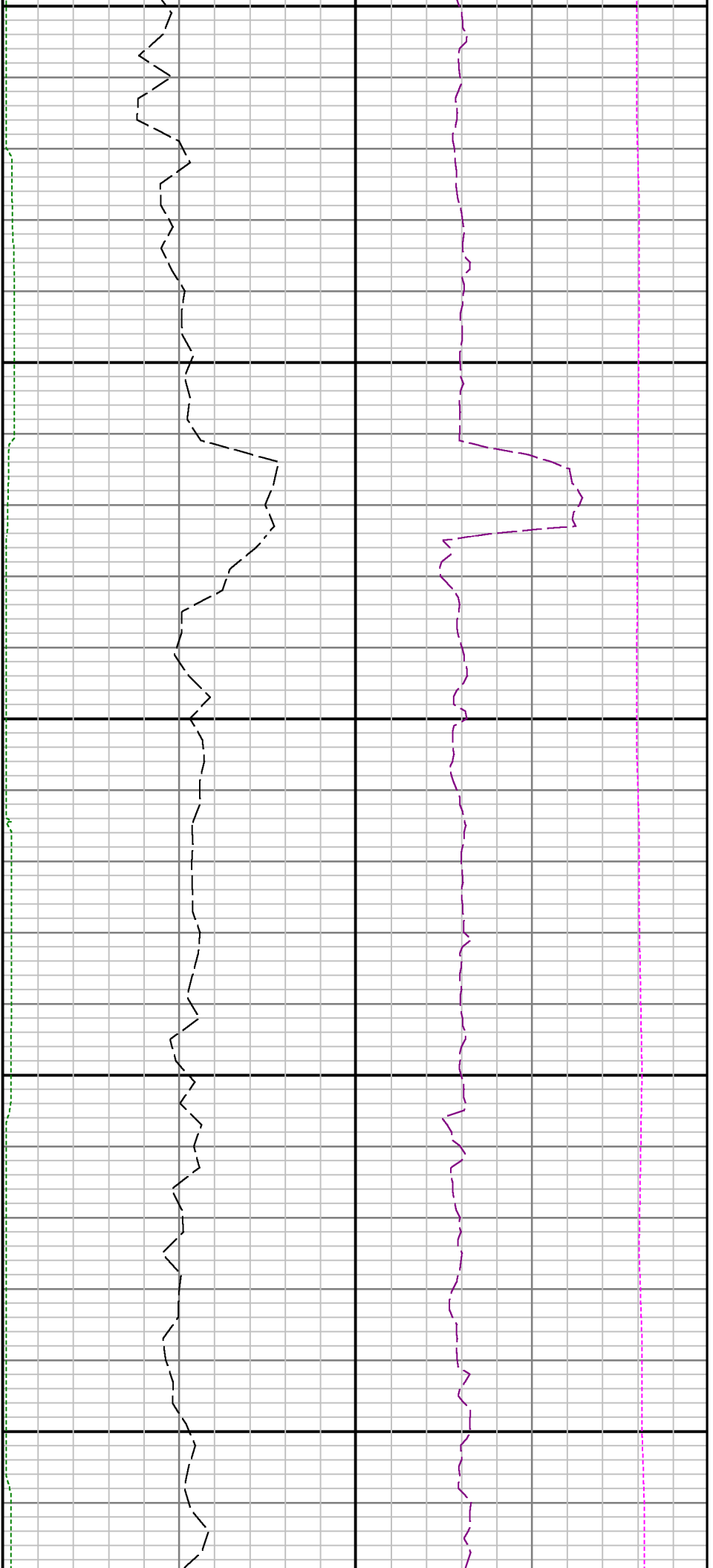

600

11700

11800

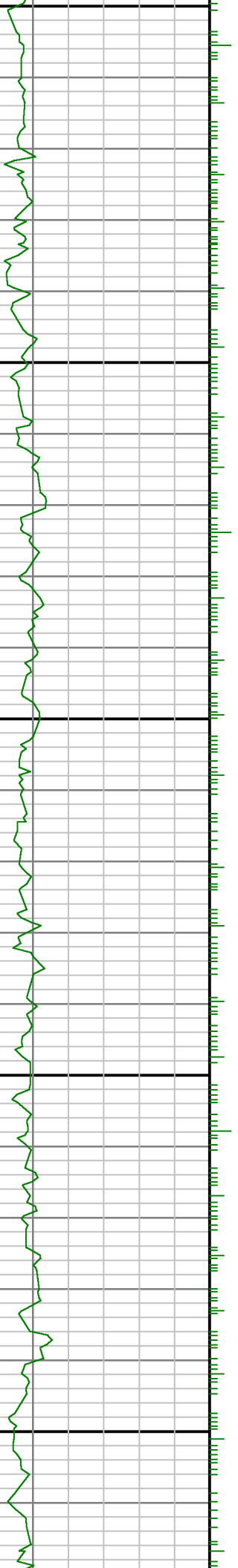

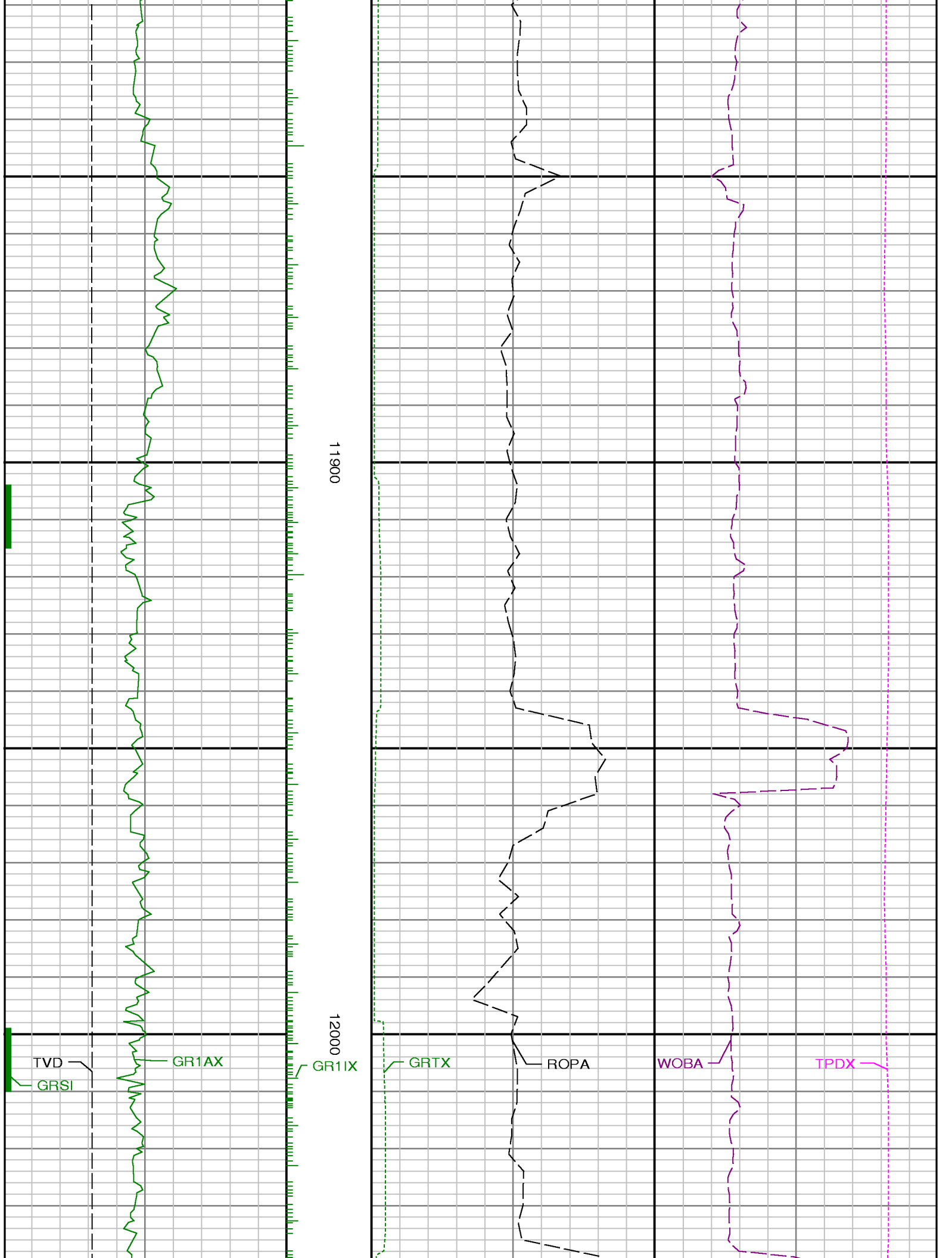

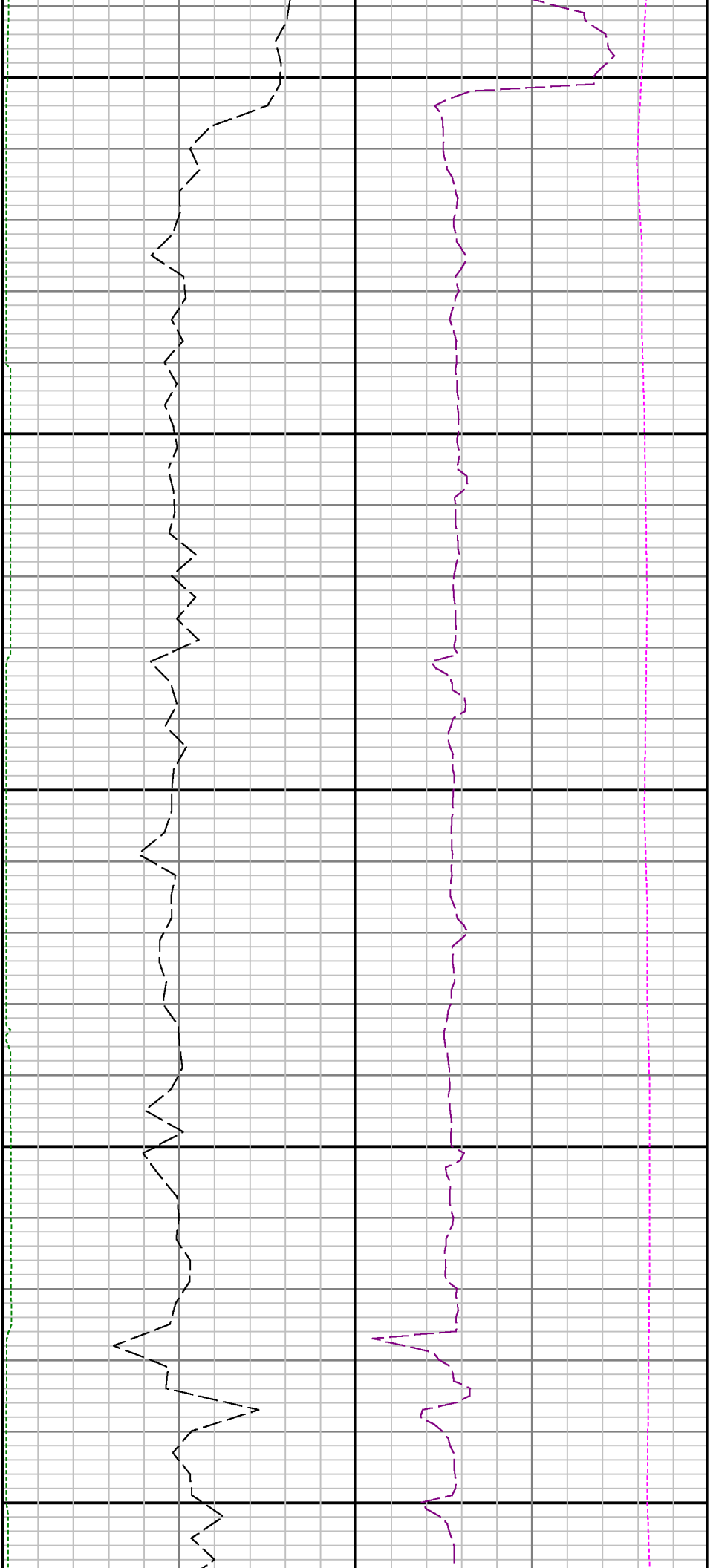

12100

12200

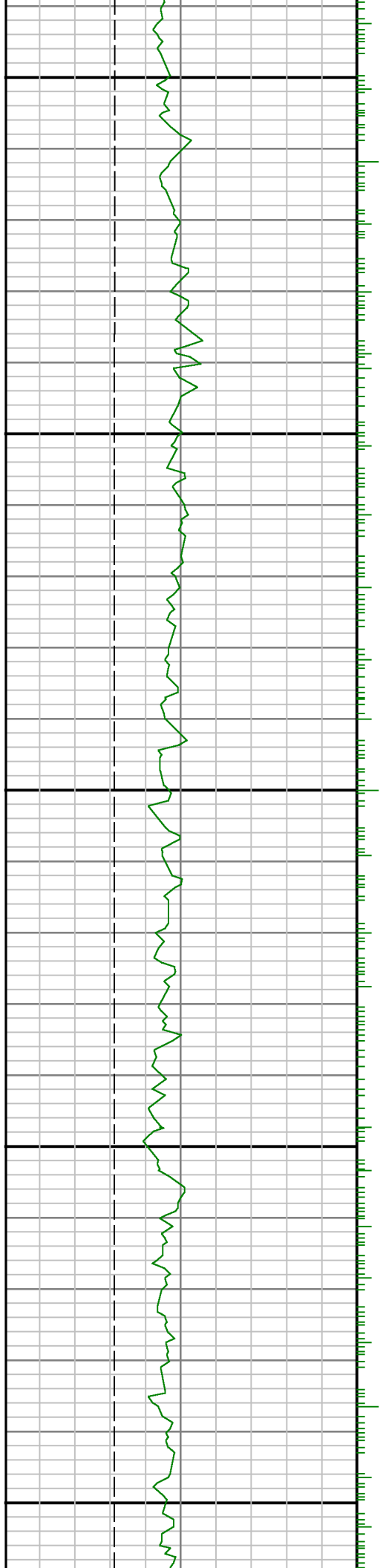



12300

12400

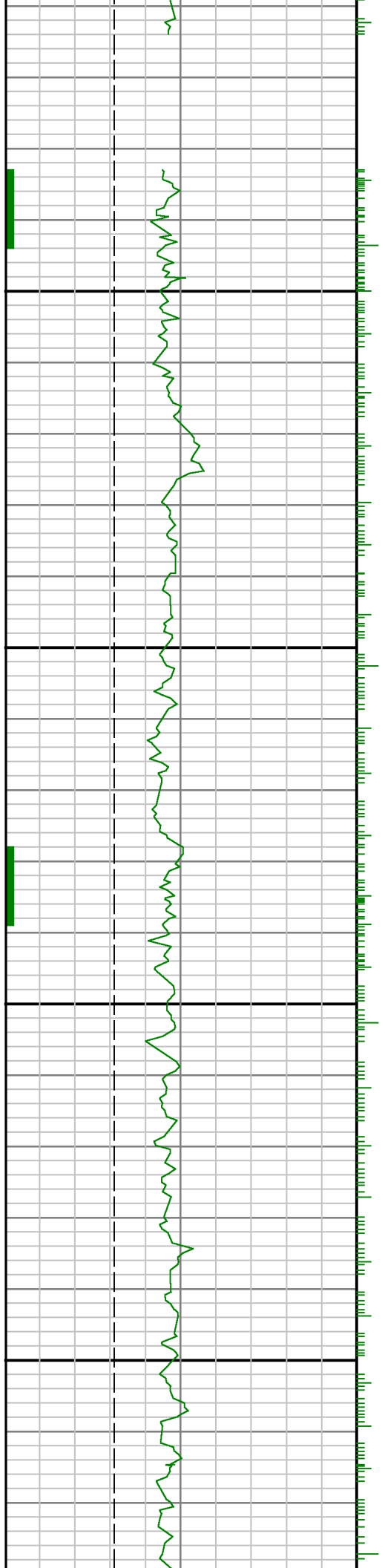



12500

12600

12

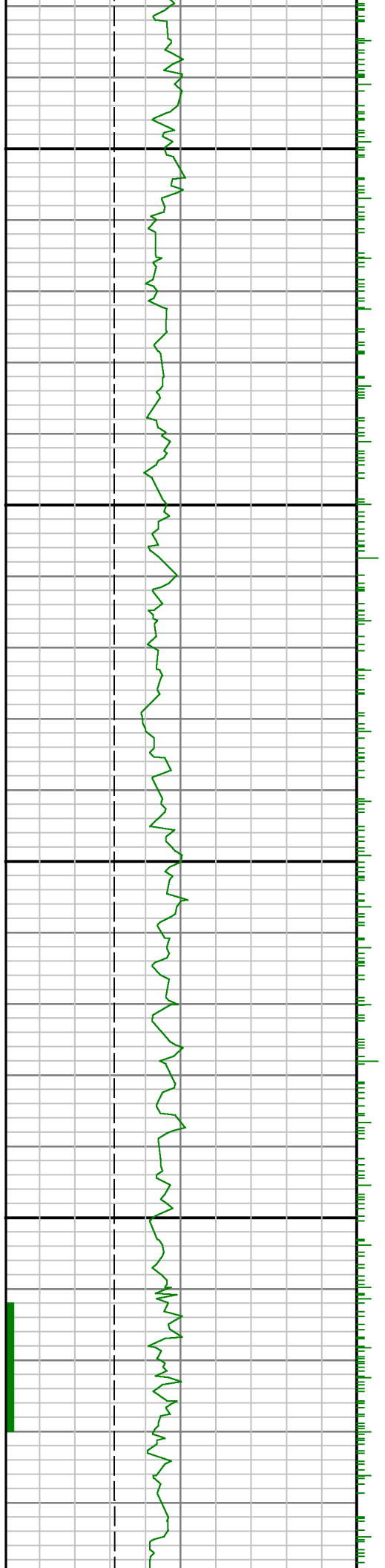

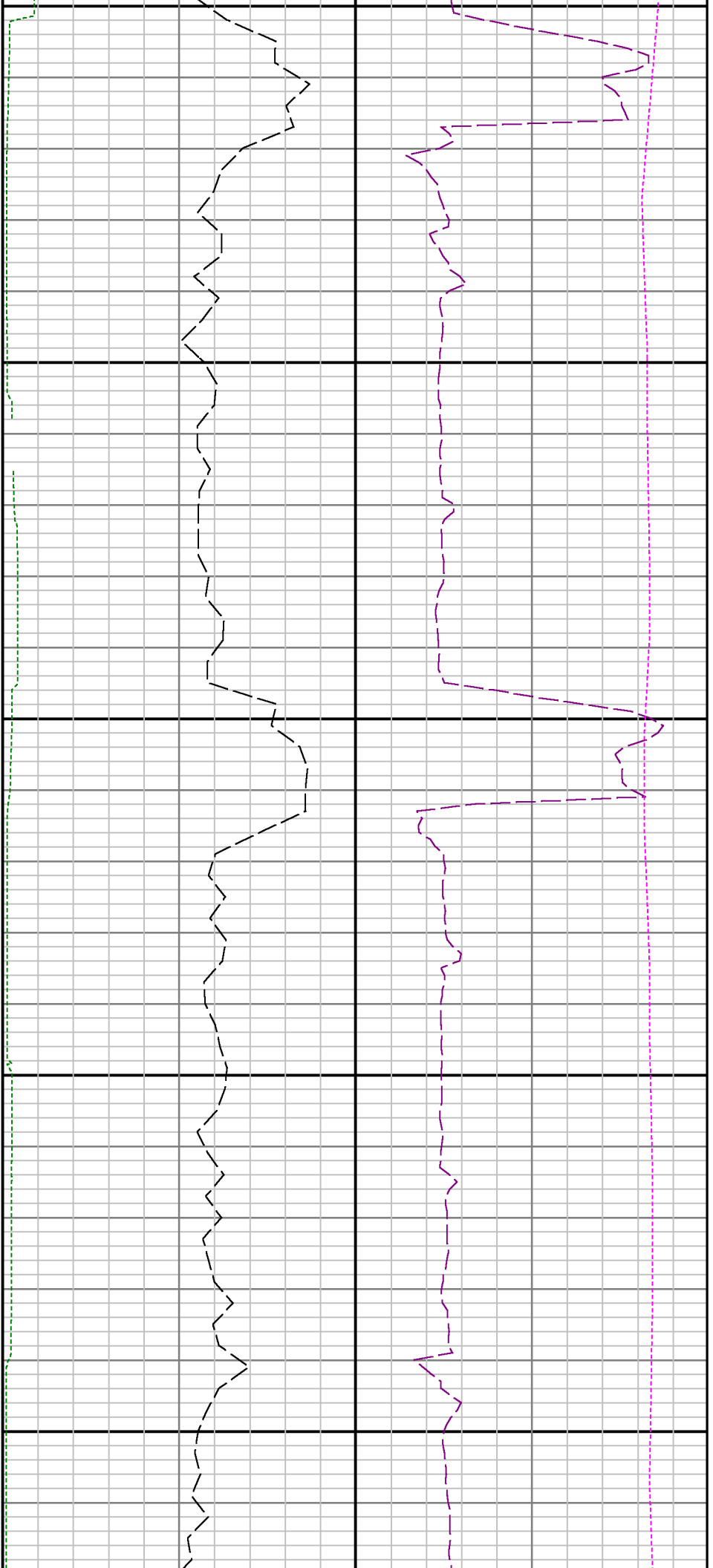

700

12800

12900

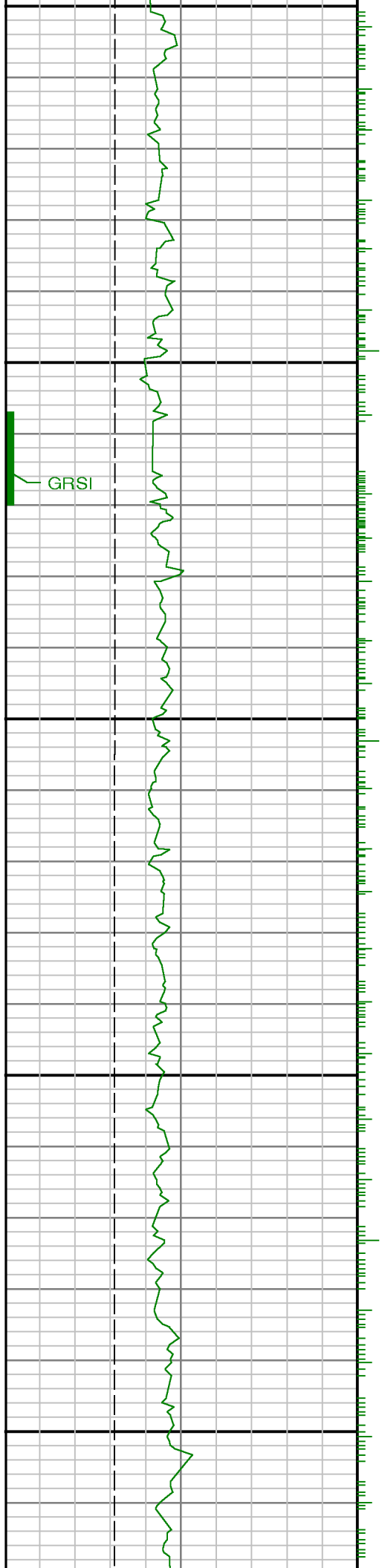

GRSI

