

# R. 94 W.

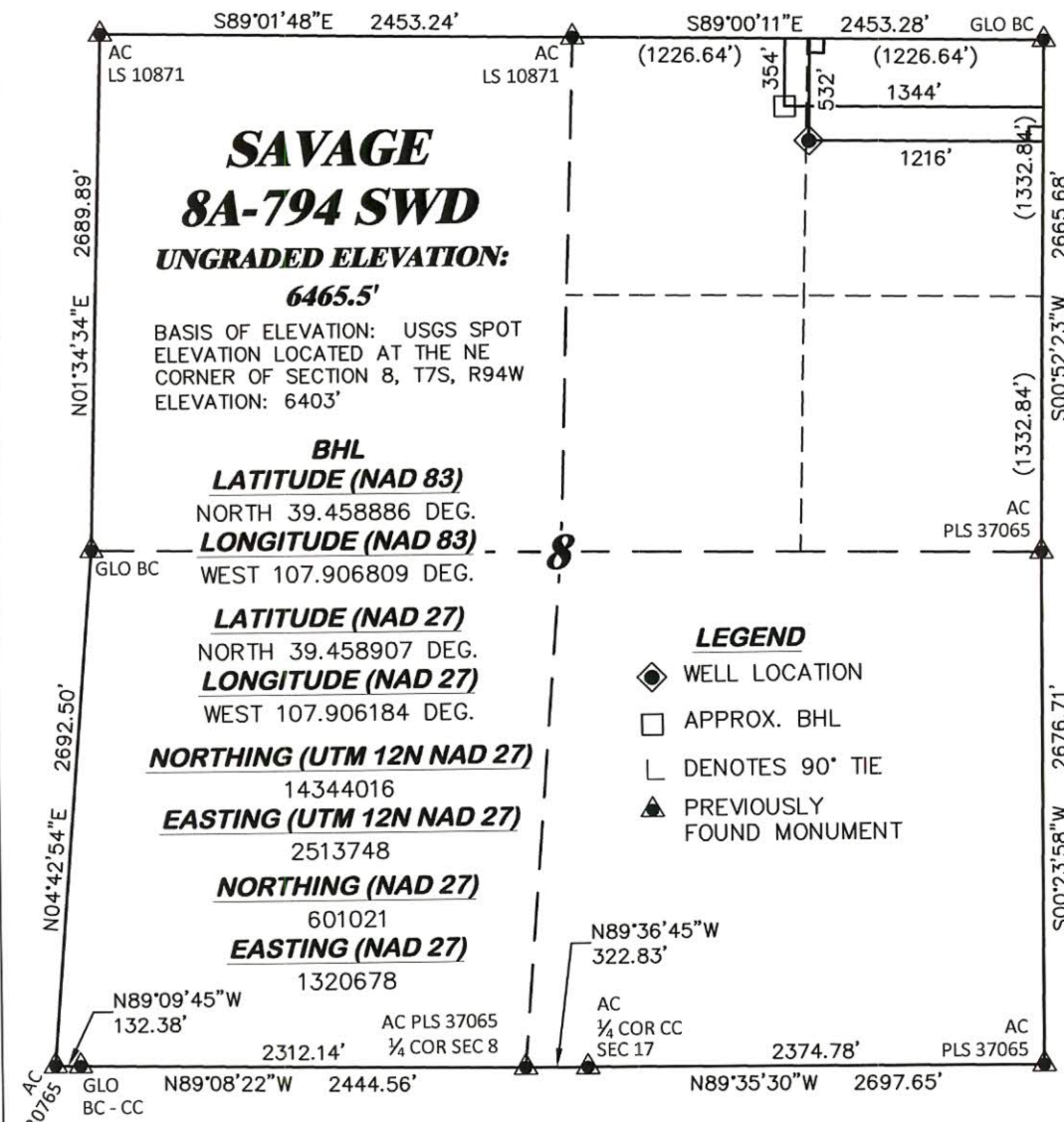

GRID NORTH  
SCALE' 1" = 1000'  
500' 0 1000'

**T. 7 S.**

**SHL**

**LATITUDE (NAD 83)**

NORTH 39.458400 DEG.

**LONGITUDE (NAD 83)**

WEST 107.906350 DEG.

**LATITUDE (NAD 27)**

NORTH 39.458421 DEG.

**LONGITUDE (NAD 27)**

WEST 107.905726 DEG.

**NORTHING (UTM 12N NAD 27)**

14343843.70

**EASTING (UTM 12N NAD 27)**

2513883.11

**NORTHING (NAD 27)**

600840.62

**EASTING (NAD 27)**

1320802.26

## BASIS OF BEARING/DATUM

SPCS COLORADO CENTRAL NAD 27  
BASED ON GPS OBSERVATIONS  
AND OPUS SOLUTION ON DRG  
CONTROL POINT "POWERLINE"  
HAVING A POSITION OF:  
NAD83(2011)

LAT 39° 27' 10.35" NORTH  
LONG 107° 54' 49.68" WEST  
NAVD88 ELEVATION: 6789.04'

THE NORTH LINE OF THE NE¼ OF  
SECTION 8, MONUMENTED BY A  
GLO BRASS CAP AND AN  
ALUMINUM CAP AND BEARING  
S 89°00'11" E

## NOTES

1. GPS OPERATOR RICHARD A BULLEN, JR. OBSERVED A PDOP OF 1.3.
2. ALL GPS OBSERVATIONS ARE IN COMPLIANCE WITH COGCC RULE No.215.
3. EXISTING IMPROVEMENTS WITHIN 500' OF LOCATION. SEE EXHIBIT 2D.
4. SURROUNDING SURFACE USE IS NATIVE BRUSH, NON CROP RANGELAND.

## SURVEYOR'S STATEMENT

I, RICHARD A BULLEN, JR., AN EMPLOYEE AND AGENT ON BEHALF OF D.R. GRIFFIN & ASSOCIATES, INC. STATE THE PLAT HEREON IS A CORRECT REPRESENTATION OF A SURVEY MADE UNDER MY SUPERVISION ON THE 30th DAY OF MARCH, 2015 OF THE SHOWN SAVAGE 8A-794 SWD AND THAT THE LOCATION HAS BEEN STAKED ON THE GROUND.

Notice: In accordance with Colorado State Law, any legal action based upon any defect in this survey plat must commence within three (3) years after first discovery of such defect. In no event, may any action based upon any defect in this survey plat be commenced more than ten (10) years from the date of certification shown hereon.

**SAVAGE 8A-794 PAD**

**DRG** RIFFIN & ASSOCIATES, INC.  
(307) 362-0028 1414 ELK ST., ROCK SPRINGS, WY 82901

**PLAT OF DRILLING LOCATION IN  
NWNE, SECTION 8, FOR  
CAERUS OIL & GAS**

**532' F/NL, & 1216' F/EL, SECTION 8,  
T. 7 S., R. 94 W., 6TH P.M.,  
GARFIELD COUNTY, COLORADO**

**DRAWN: 4/1/2015 - TCM**

**SCALE: 1" = 1000'**

**REVISED: 1/14/2016 - TCM**

**DRG JOB No. 20794**

**MISC. REVISIONS**

**EXHIBIT 1 SWD**