

Project: Wattenberg Field
Site: AA (Sec.22-T06N-R63W) Weld County, CO
Well: Wells Ranch AA22-665
Wellbore: Original Drilling
Design: APD - Rev 1

Northern Region Drilling - Working

Geodetic System: US State Plane 1983
Datum: North American Datum 1983
Ellipsoid: GRS 1980
Zone: Colorado Northern Zone
System Datum: Mean Sea Level

SECTION DETAILS

Sec	MD	Inc	Azi	TVD	+N/-S	+E/-W	Dleg	TFace	VSec	Target
1	0.0	0.00	0.00	0.0	0.0	0.0	0.00	0.00	0.0	
2	6054.9	0.00	0.00	6054.9	0.0	0.0	0.00	0.00	0.0	
3	6999.3	85.00	89.38	6689.1	6.3	581.1	9.00	89.38	581.1	
4	7074.3	85.00	89.38	6695.6	7.1	655.8	0.00	0.00	655.9	
5	7134.3	90.40	89.38	6698.0	7.7	715.7	9.00	0.00	715.8	
6	11749.2	90.40	89.38	6665.8	57.5	5330.3	0.00	0.00	5330.6	Wells Ranch AA22-665 BHL 1678' FNL, 235' FWL

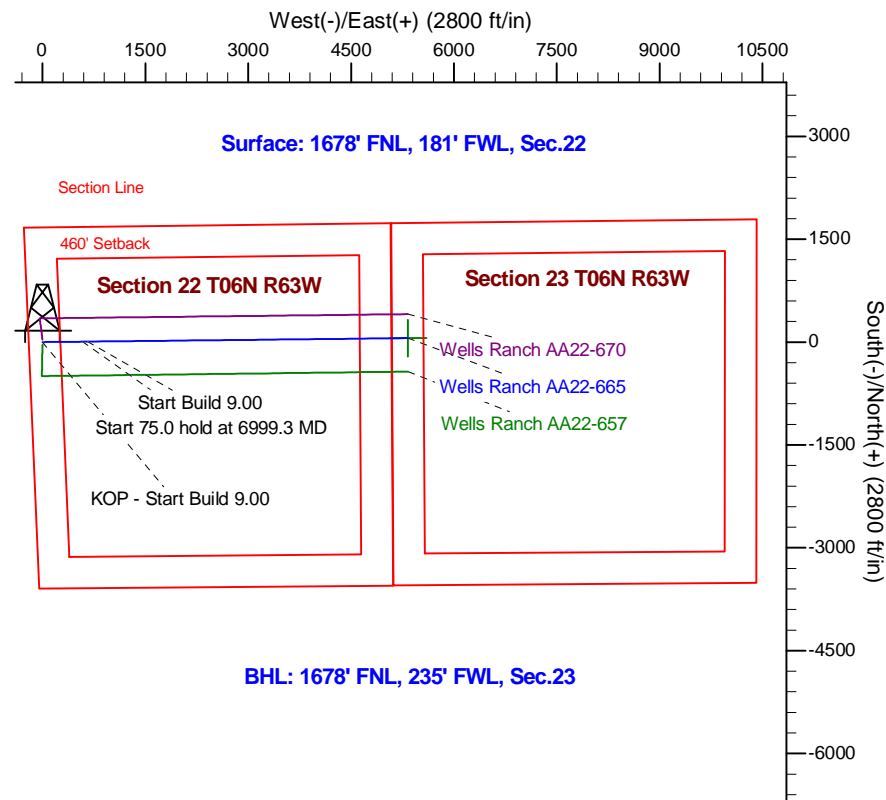
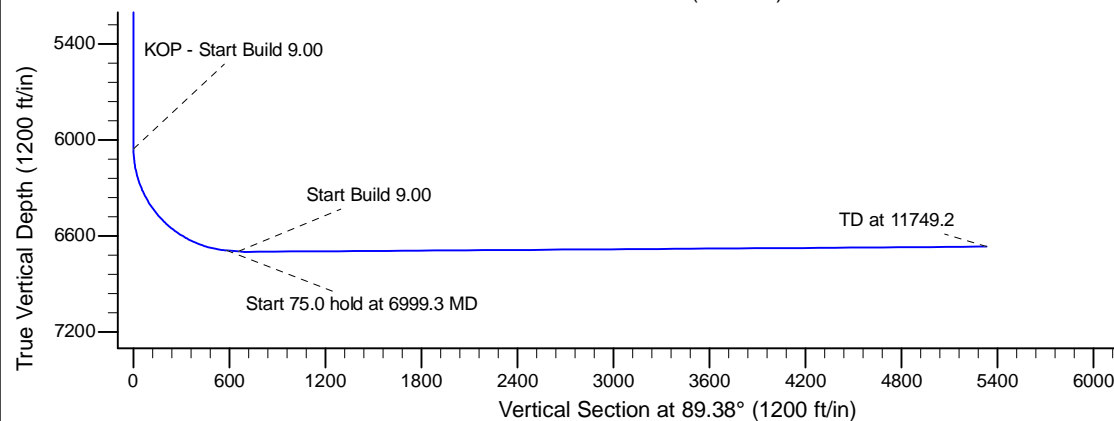
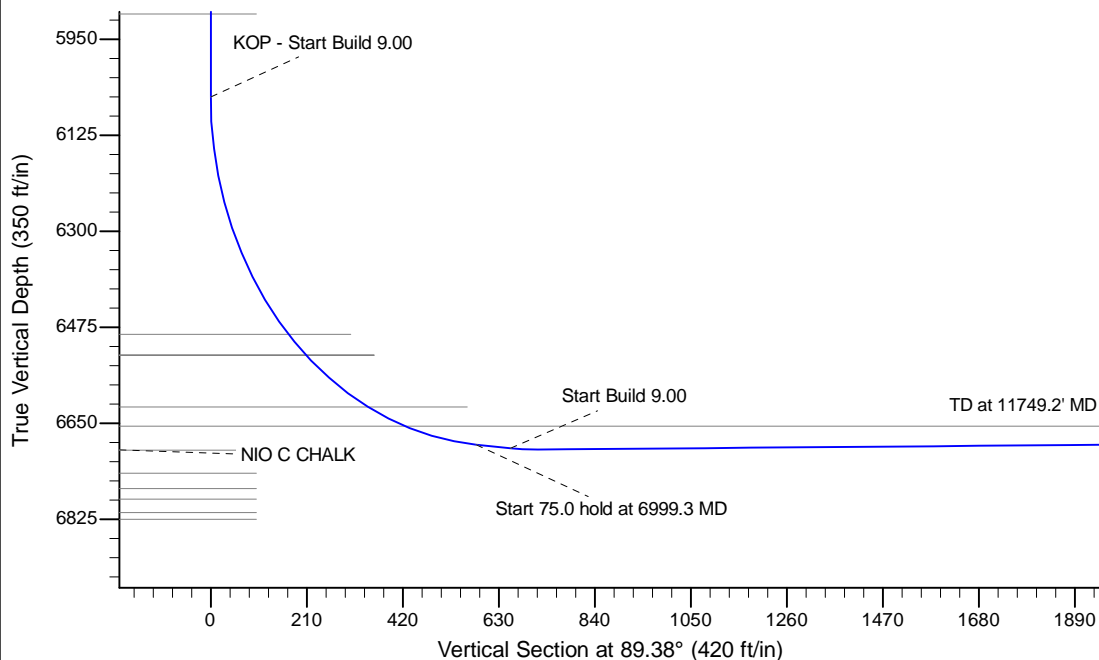

BHL: 1678' FNL, 235' FWL, Sec.23

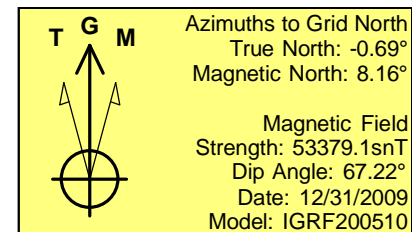

WELL DETAILS: Wells Ranch AA22-665					
Ground Level: 4736.0					
0.0	0.0	Northing 1417574.27	Easting 3297155.72	Latitude 40.474730	Longitude -104.431850
Plan: APD - Rev 1 (Wells Ranch AA22-665/Original Drilling)					
Created By: Shailey Jewell			Date: 14:36, February 18 2016		
Checked: _____			Date: _____		
Reviewed: _____			Date: _____		
Approved: _____			Date: _____		