

HALLIBURTON

iCem[®] Service

PICEANCE ENERGY LLC

For: Matt Settles

Date: Saturday, November 07, 2015

Fed 28-13E

API/UWI #: 05-077-10249-00

FED 28-13E

Case 1

Job Date: Saturday, November 07, 2015

Sincerely,
Ed Deussen

1.0 Real-Time Job Summary

1.1 Job Event Log

Type	Seq. No.	Graph Label	Date	Time	Source	Pass-Side Pump Pressure (psi)	Downhole Density (ppg)	Combined Pump Rate (bbl/min)	Pump Stage Total (bbl)	Recirc Density (ppg)	Comments
Event	1	Call Out	11/7/2015	03:00:00	USER						O/L time 0900
Event	2	Pre-Convoy Safety Meeting	11/7/2015	05:15:00	USER						
Event	3	Crew Leave Yard	11/7/2015	05:30:00	USER						1 Elite, 1 660, 1 bodyload, 1 pickup
Event	4	Arrive At Loc	11/7/2015	07:30:00	USER						Rig still running casing
Event	5	Assessment Of Location Safety Meeting	11/7/2015	07:45:00	USER						JSA completed - customer offered/received SDS - water test ph 7.5, Cl 0, temp 67 degrees
Event	6	Pre-Rig Up Safety Meeting	11/7/2015	09:00:00	USER						
Event	7	Rig-Up Equipment	11/7/2015	09:15:00	USER						Hard line to standpipe, manifold on ground, wash up line to cellar, water hoses to upright and day tank, bulk hoses to silos, 660, and bodyload
Event	8	Pre-Job Safety Meeting	11/7/2015	12:15:00	USER						All HES personnel, rig crew, and company rep - JSA completed
Event	9	Start Job	11/7/2015	12:36:54	USER						TD 8403', TP 8393', SJ 86.38', Mud 9.5 ppg, 7 7/8" OH, 4 1/2" 11.6# I-80 csg, 8 5/8" surf csg @ 1594'
Event	10	Prime Lines	11/7/2015	12:38:14	COM5	257	8.33	2.0	2.0		Fresh water
Event	11	Test Lines	11/7/2015	12:40:00	USER	5411					Pressure held well
Event	12	Pump Tuned Spacer	11/7/2015	12:51:38	COM5	460	11.0	6.0	40.0		11.0 ppg, 4.55 yield, 30.0 gal/sk
Event	13	Pump Lead Cement	11/7/2015	13:00:34	COM5	580	12.8	8.0	312.4	12.8	1063 sks, 12.8 ppg, 1.65 yield, 7.95 gal/sk, EconoCem GJ1
Event	14	Check weight	11/7/2015	13:11:50	COM5					12.8	Downhole densometer not functioning properly - weight checked with scales
Event	15	Check weight	11/7/2015	13:20:43	COM5					12.8	Weighed again on mud scales

Event	16	Pump Tail Cement	11/7/2015	13:48:44	COM5	596	13.5	8.0	143.7	13.5	461 sks, 13.5 ppg, 1.75 yield, 7.97 gal/sk, ThermaCem GJ2
Event	17	Check weight	11/7/2015	13:53:51	COM5					13.5	Weighed again on mud scales
Event	18	Shutdown/Wash up	11/7/2015	14:12:23	USER						Wash up to cellar
Event	19	Drop Top Plug	11/7/2015	14:20:22	COM5						Plug launched
Event	20	Pump Displacement	11/7/2015	14:23:33	COM5	2343	8.33	8.0	128.8	8.33	1 gal MMCR, 5 gal Cla-Web
Event	21	Slow Rate	11/7/2015	14:36:59	USER	1910	8.33	4.0	10.0	8.33	Good returns throughout job
Event	22	Bump Plug	11/7/2015	14:41:09	COM5	2110					Approx 40 bbls Tuned Spacer to surface – Casing test to 3000 psi
Event	23	Check Floats	11/7/2015	14:53:05	USER	3249					Floats held – 1 bbl flowback
Event	24	End Job	11/7/2015	14:54:02	USER						No sugar used, no add hours
Event	25	Pre-Rig Down Safety Meeting	11/7/2015	15:00:00	USER						
Event	26	Rig-Down Equipment	11/7/2015	15:15:00	USER						
Event	27	Pre-Convoy Safety Meeting	11/7/2015	16:15:00	USER						
Event	28	Crew Leave Location	11/7/2015	16:30:00	USER						Thank you for using Halliburton - Ed Deussen and crew

PICEANCE - FED 28-13E - 4 1/2" PRODUCTION

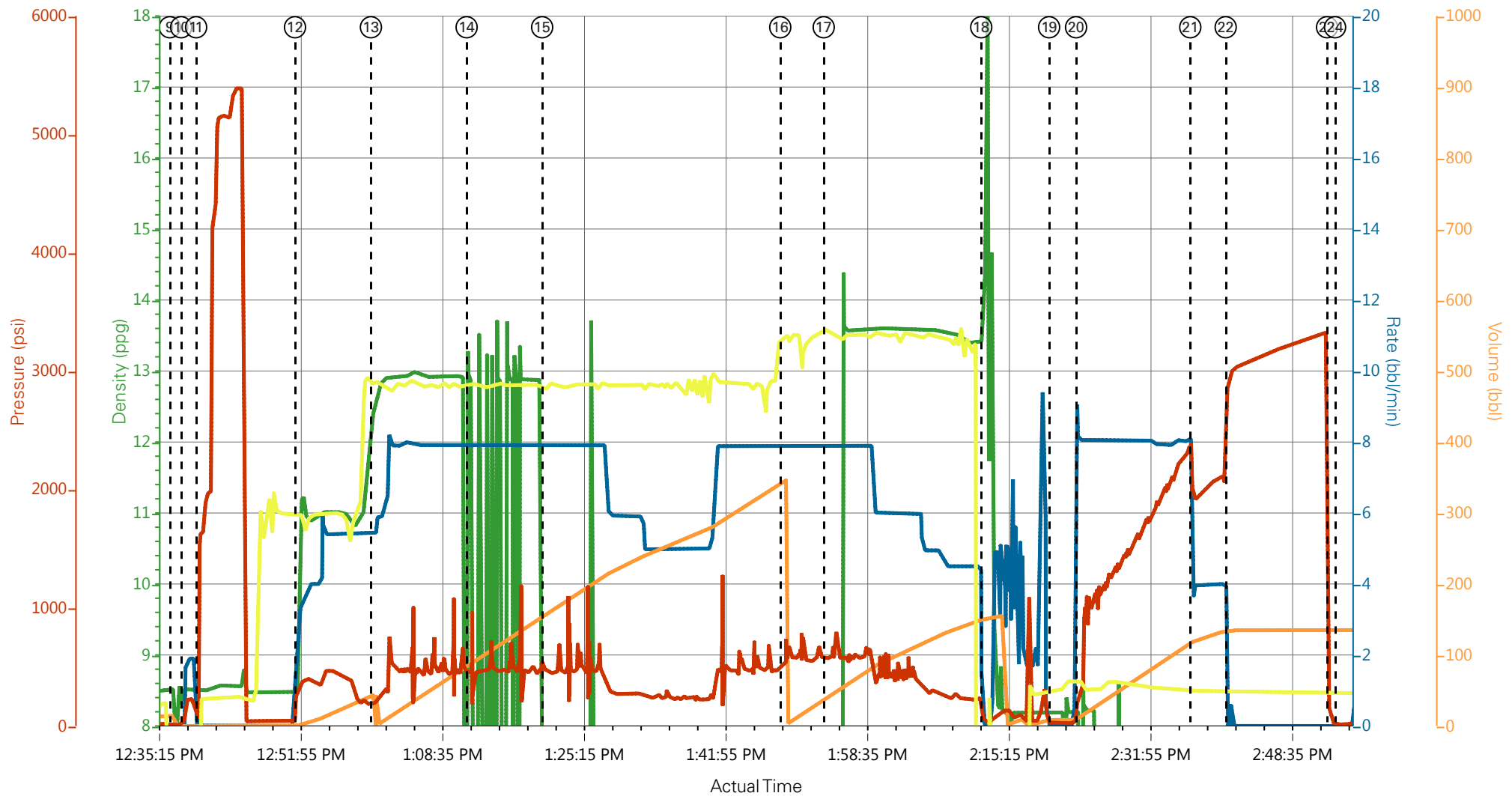

— DH Density (ppg)
 — Comb Pump Rate (bbl/min)
 — PS Pump Press (psi)
 — Pump Stg Tot (bbl)
 — Recirc Density (ppg)

- | | | | | |
|---|--------------------------|--------------------|----------------------|--------------------------------|
| ① Call Out | ⑦ Rig-Up Equipment | ⑬ Pump Lead Cement | ⑰ Drop Top Plug | 25 Pre-Rig Down Safety Meeting |
| ② Pre-Convoy Safety Meeting | ⑧ Pre-Job Safety Meeting | ⑭ Check weight | 20 Pump Displacement | 26 Rig-Down Equipment |
| ③ Crew Leave Yard | ⑨ Start Job | ⑮ Check weight | 21 Slow Rate | 27 Pre-Convoy Safety Meeting |
| ④ Arrive At Loc | ⑩ Prime Lines | ⑯ Pump Tail Cement | 22 Bump Plug | 28 Crew Leave Location |
| ⑤ Assessment Of Location Safety Meeting | ⑪ Test Lines | ⑰ Check weight | 23 Check Floats | |
| ⑥ Pre-Rig Up Safety Meeting | ⑫ Pump Tuned Spacer | ⑱ Sh | 24 End Job | |

▼ **HALLIBURTON** | iCem® Service

Created: 2015-11-07 08:14:08, Version: 4.2.393

Edit

Customer : PICEANCE ENERGY LLC

Job Date : 11/7/2015 10:10:19 AM

Well : Fed 28-13E

Representative : Matt Settles

Sales Order # : 902889167

Elite #1 : Ed Deussen / John Keane

PICEANCE - FED 28-13E - 4 1/2" PRODUCTION

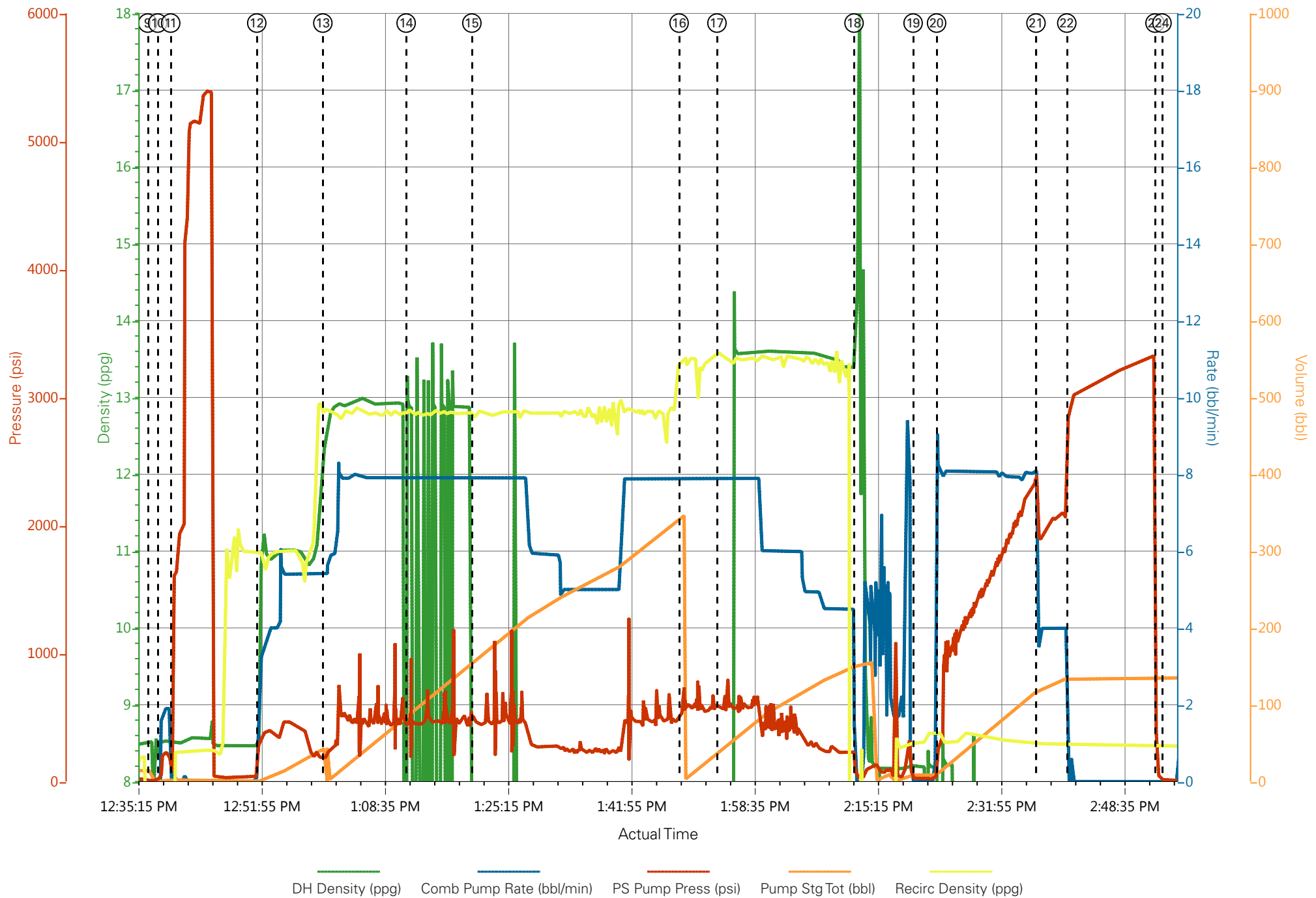

Job Information

Request/Slurry	2283226/1	Rig Name	Patterson #306	Date	04/NOV/2015
Submitted By	Aaron Katz	Job Type	Production Casing	Bulk Plant	Grand Junction
Customer	Piceance Energy LLC	Location	Mesa	Well	Piceance Federal 28-13E

Well Information

Casing/Liner Size	4.5 in / 114.3 mm	Depth MD	2560 m / 8400 ft	BHST	119°C / 246°F
Hole Size	7.875 in / 200.025 mm	Depth TVD	2446 m / 8026 ft	BHCT	76°C / 168°F
Pressure	339 bar / 4920 psi				

Drilling Fluid Information

Mud Supplier Name	Mud Trade Name	Density
--------------------------	-----------------------	----------------

Cement Information - Lead Design



<u>Conc</u>	<u>UOM</u>	<u>Cement/Additive</u>	<u>Sample Type</u>	<u>Sample Date</u>	<u>Lot No.</u>	Cement Properties		
		> Mountain G	Bulk Blend	05.11.15	Tank 29	Slurry Density	12.7	lbm/gal
		> San Juan	Bulk Blend	05.11.15	Tank 16	Slurry Yield	1.6449	ft3/sack
		Cement Blend				Water Requirement	7.9376	gal/sack
		Fresh Water	Lab	12.03.13		Total Mix Fluid	7.94	gal/sack
		HALAD-344 (PB)	Bulk Blend	05.11.15	15052640			
		SA-1015 (PB)	Bulk Blend	05.11.15	5A0001W			
		Kol-Seal	Bulk Blend	05.11.15	Tank 1	Water Source	Fresh Water	
		Pol-E-Flake	Bulk Blend	05.11.15		Water Chloride		
		HR-601	Bulk Blend	05.11.15	64			

This report is the property of Halliburton Energy Services and neither it nor any part thereof, nor a copy thereof, is to be published or disclosed without first securing the expressed written approval of Halliburton. It may however be used in the course of regular business operations by any person or concern receiving such report from Halliburton. This report is for information purposes only and the content is limited to the sample described. Halliburton makes no warranties, expressed or implied, as to the accuracy of the contents or results. Any user of this report agrees Halliburton shall not be liable for any loss or damage regardless of cause, including any act or omission of Halliburton, resulting from the use hereof.

Thickening Time

05/NOV/2015

Temp (°F)	Pressure (psi)	Reached in (min)	Start BC	30 Bc (hh:mm)	40 Bc (hh:mm)	50 Bc (hh:mm)	70 Bc (hh:mm)	Termination Time	Termination BC
168	4920	41	10	3:16	3:44	4:11	5:24	6:24	73

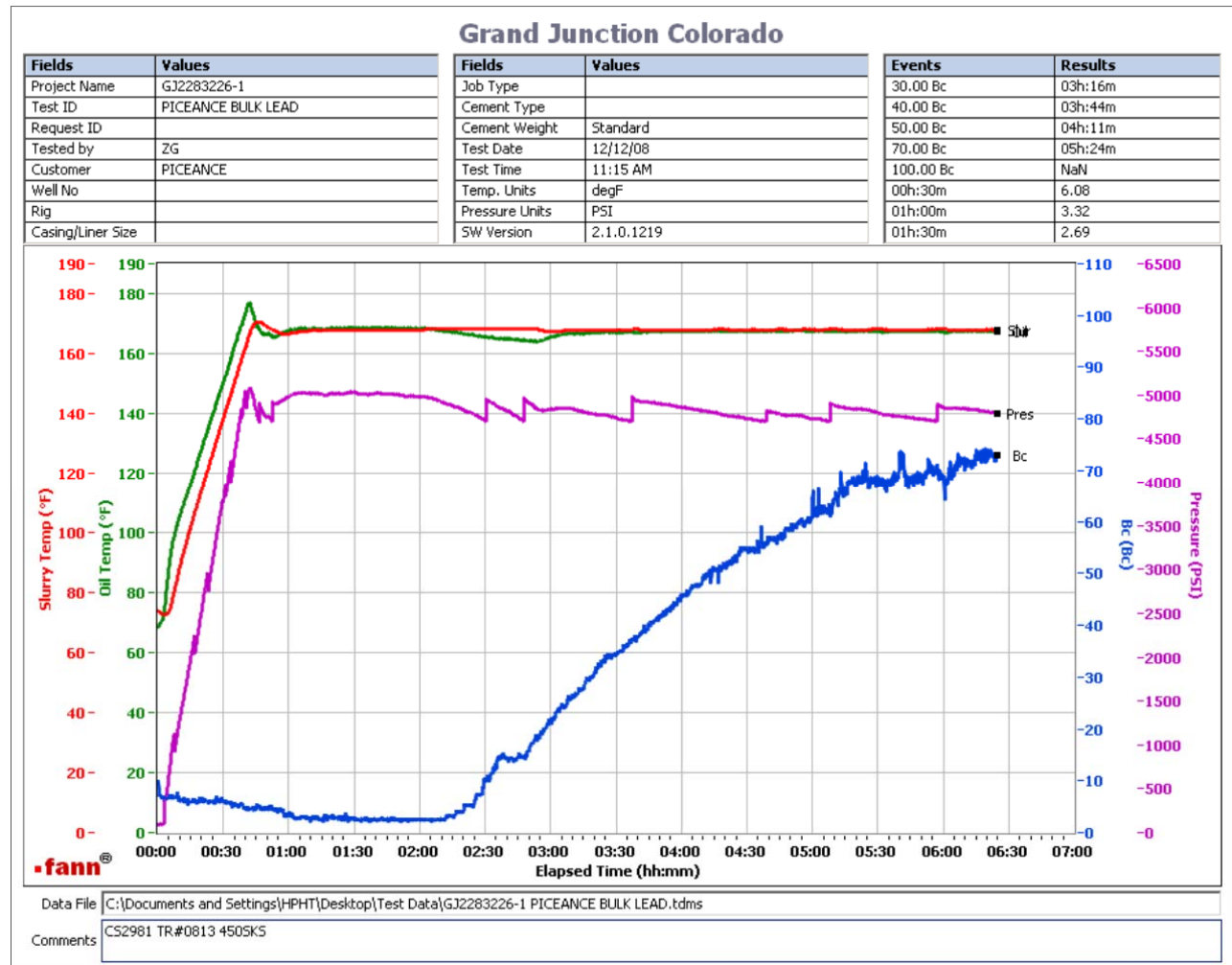

CS2981 TR#0813 450SKS

This report is the property of Halliburton Energy Services and neither it nor any part thereof, nor a copy thereof, is to be published or disclosed without first securing the expressed written approval of Halliburton. It may however be used in the course of regular business operations by any person or concern receiving such report from Halliburton. This report is for information purposes only and the content is limited to the sample described. Halliburton makes no warranties, expressed or implied, as to the accuracy of the contents or results. Any user of this report agrees Halliburton shall not be liable for any loss or damage regardless of cause, including any act or omission of Halliburton, resulting from the use hereof.

Operation Test Results Request ID 2283226/2

Thickening Time

06/NOV/2015

Temp (°F)	Pressure (psi)	Reached in (min)	Start BC	30 Bc (hh:mm)	40 Bc (hh:mm)	50 Bc (hh:mm)	70 Bc (hh:mm)	100 Bc (hh:mm)
168	4920	41	13	5:55	7:02	7:45	9:07	14:40

Grand Junction Colorado

Fields	Values
Project Name	GJ2283226-2
Test ID	PICEANCE BULK LEAD
Request ID	
Tested by	ZG
Customer	PICEANCE
Well No	
Rig	
Casing/Liner Size	

Fields	Values
Job Type	
Cement Type	
Cement Weight	Standard
Test Date	11/05/15
Test Time	02:07 PM
Temp. Units	degF
Pressure Units	PSI
SW Version	2.1.0.507

Events	Results
30.00 Bc	05h:55m
40.00 Bc	07h:02m
50.00 Bc	07h:45m
70.00 Bc	09h:07m
100.00 Bc	14h:40m
00h:30m	29.70
01h:00m	29.70
01h:30m	29.70

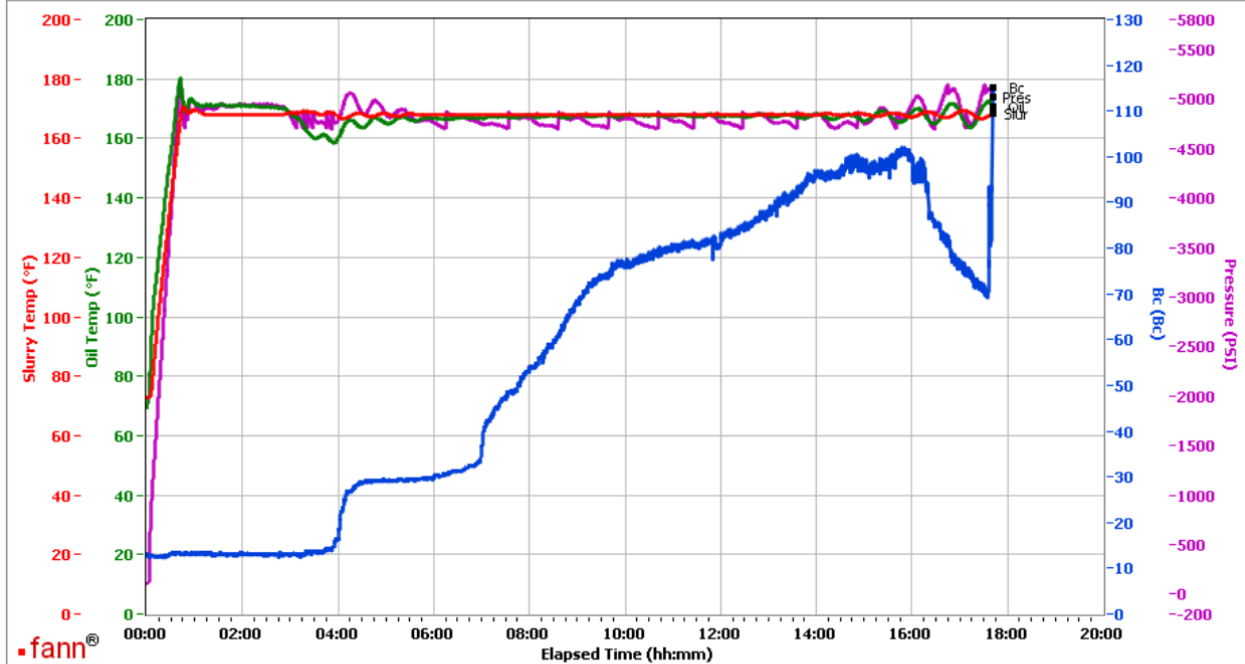

Data File C:\Documents and Settings\M290\Local Settings\Temporary Internet Files\Content.IE5\GHIJLMN\GJ2283226-2 PICEANCE BULK LEAD[1].tdms

Comments CS2982 TR#1513 450SKS

CS2982 TR#1513 450SKS

This report is the property of Halliburton Energy Services and neither it nor any part thereof, nor a copy thereof, is to be published or disclosed without first securing the expressed written approval of Halliburton. It may however be used in the course of regular business operations by any person or concern receiving such report from Halliburton. This report is for information purposes only and the content is limited to the sample described. Halliburton makes no warranties, expressed or implied, as to the accuracy of the contents or results. Any user of this report agrees Halliburton shall not be liable for any loss or damage regardless of cause, including any act or omission of Halliburton, resulting from the use hereof.

Operation Test Results Request ID 2283226/3

Thickening Time

06/NOV/2015

Temp (°F)	Pressure (psi)	Reached in (min)	Start BC	30 Bc (hh:mm)	40 Bc (hh:mm)	50 Bc (hh:mm)	70 Bc (hh:mm)	Termination Time	Termination BC
168	4920	41	43	5:47	5:47	7:37	14:57	17:45	75

Grand Junction Colorado

Fields	Values
Project Name	BULK TAIL
Test ID	GJ2283226-3
Request ID	
Tested by	CT
Customer	PICEANCE
Well No	PICEANCE FEDERAL 28-13E
Rig	
Casing/Liner Size	

Fields	Values
Job Type	
Cement Type	
Cement Weight	Standard
Test Date	11/05/15
Test Time	11:40 PM
Temp. Units	degF
Pressure Units	PSI
SW Version	2.1.0.507

Events	Results
30.00 Bc	05h:47m
40.00 Bc	05h:47m
50.00 Bc	07h:37m
70.00 Bc	14h:57m
100.00 Bc	NaN
00h:30m	43.08
01h:00m	43.08
01h:30m	43.08

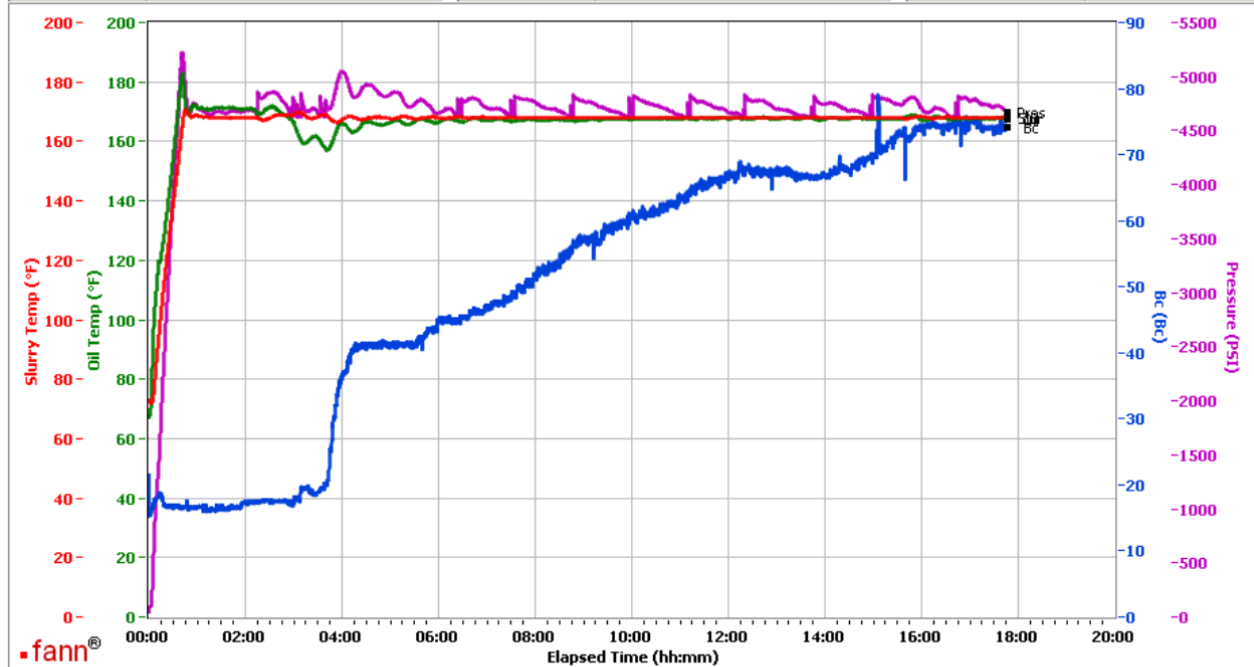

Data File C:\Documents and Settings\M290\Local Settings\Temporary Internet Files\Content.IE5\0HU9OBIZ\GJ2283226-3 PICEANCE PRODUCTION LEAD[1].tdms

Comments CS2983 TRAILER 4080 163 SKS

Total sks=1063
CS2983 TR 4080 163 SKS

This report is the property of Halliburton Energy Services and neither it nor any part thereof, nor a copy thereof, is to be published or disclosed without first securing the expressed written approval of Halliburton. It may however be used in the course of regular business operations by any person or concern receiving such report from Halliburton. This report is for information purposes only and the content is limited to the sample described. Halliburton makes no warranties, expressed or implied, as to the accuracy of the contents or results. Any user of this report agrees Halliburton shall not be liable for any loss or damage regardless of cause, including any act or omission of Halliburton, resulting from the use hereof.

Job Information

Request/Slurry	2283227/1	Rig Name	Patterson #306	Date	04/NOV/2015
Submitted By	Aaron Katz	Job Type	Production Casing	Bulk Plant	Grand Junction
Customer	Piceance Energy LLC	Location	Mesa	Well	Piceance Federal 28-13E

Well Information

Casing/Liner Size	4.5 in / 114.3 mm	Depth MD	2560 m / 8400 ft	BHST	119°C / 246°F
Hole Size	7.875 in / 200.025 mm	Depth TVD	2446 m / 8026 ft	BHCT	76°C / 168°F
Pressure	339 bar / 4920 psi				

Drilling Fluid Information

Mud Supplier Name	Mud Trade Name	Density
--------------------------	-----------------------	----------------

Cement Information - Tail Design



<u>Conc</u>	<u>UOM</u>	<u>Cement/Additive</u>	<u>Sample Type</u>	<u>Sample Date</u>	<u>Lot No.</u>	Cement Properties		
		> Mountain G	Bulk Blend	05.11.15	Tank 29	Slurry Density	13.5	lbm/gal
		> San Juan	Bulk Blend	05.11.15	Tank 16	Slurry Yield	1.7488	ft3/sack
		Cement Blend				Water Requirement	7.9691	gal/sack
		Fresh Water	Lab	12.03.13	N/A	Total Mix Fluid	7.97	gal/sack
		SA-1015 (PB)	Bulk Blend	05.11.15	5A0001W			
		SS-200 silica flour	Bulk Blend	05.11.15	Tank 6			
		HALAD-344 (PB)	Bulk Blend	05.11.15	15052640	Water Source	Fresh Water	
		SUPER CBL	Bulk Blend	05.11.15	15L0045	Water Chloride		
		Kol-Seal	Bulk Blend	05.11.15	Tank 1			
		Pol-E-Flake	Bulk Blend	05.11.15	NA			
		HR-601	Bulk Blend	05.11.15	64			

This report is the property of Halliburton Energy Services and neither it nor any part thereof, nor a copy thereof, is to be published or disclosed without first securing the expressed written approval of Halliburton. It may however be used in the course of regular business operations by any person or concern receiving such report from Halliburton. This report is for information purposes only and the content is limited to the sample described. Halliburton makes no warranties, expressed or implied, as to the accuracy of the contents or results. Any user of this report agrees Halliburton shall not be liable for any loss or damage regardless of cause, including any act or omission of Halliburton, resulting from the use hereof.

Thickening Time

05/NOV/2015

Temp (°F)	Pressure (psi)	Reached in (min)	Start BC	30 Bc (hh:mm)	40 Bc (hh:mm)	50 Bc (hh:mm)	70 Bc (hh:mm)	100 Bc (hh:mm)
168	4920	41	20	2:25	2:58	3:22	3:30	3:30

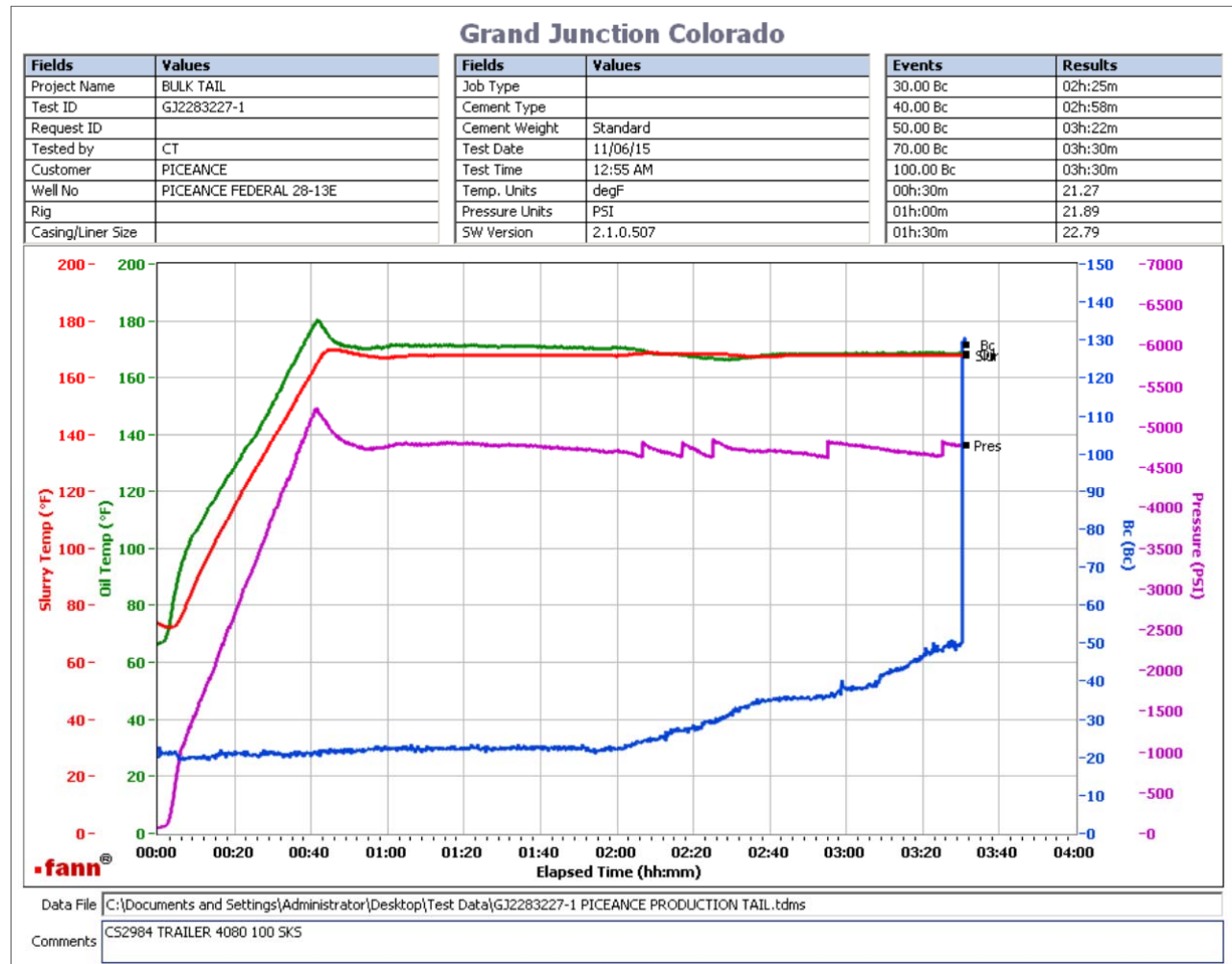

Total sks=461

CS2984 TR 4080 100 SKS

This report is the property of Halliburton Energy Services and neither it nor any part thereof, nor a copy thereof, is to be published or disclosed without first securing the expressed written approval of Halliburton. It may however be used in the course of regular business operations by any person or concern receiving such report from Halliburton. This report is for information purposes only and the content is limited to the sample described. Halliburton makes no warranties, expressed or implied, as to the accuracy of the contents or results. Any user of this report agrees Halliburton shall not be liable for any loss or damage regardless of cause, including any act or omission of Halliburton, resulting from the use hereof.

Operation Test Results Request ID 2283227/2

Thickening Time

05/NOV/2015

Temp (°F)	Pressure (psi)	Reached in (min)	Start BC	30 Bc (hh:mm)	40 Bc (hh:mm)	50 Bc (hh:mm)	70 Bc (hh:mm)	100 Bc (hh:mm)
168	4920	41	28	0:00	2:41	2:51	2:59	3:07

Grand Junction, Colorado

Fields	Values
Project Name	GJ2283227-2 PICEANCE PRODUCTION BULK
Test ID	GJ2283227-2 PICEANCE
Request ID	
Tested by	JASON
Customer	PICEANCE ENERGY
Well No	PICEANCE FEDERAL 28-13E
Rig	PATTERSON 306
Casing/Liner Size	4.5

Fields	Values
Job Type	PRODUCTION
Cement Type	THERMACEM
Cement Weight	Light Weight
Test Date	11/06/15
Test Time	01:30 AM
Temp. Units	degF
Pressure Units	PSI
SW Version	2.1.0.507

Events	Results
30.00 Bc	00h:00m
40.00 Bc	02h:41m
50.00 Bc	02h:51m
70.00 Bc	02h:59m
100.00 Bc	03h:07m
00h:30m	27.10
01h:00m	27.80
01h:30m	28.16

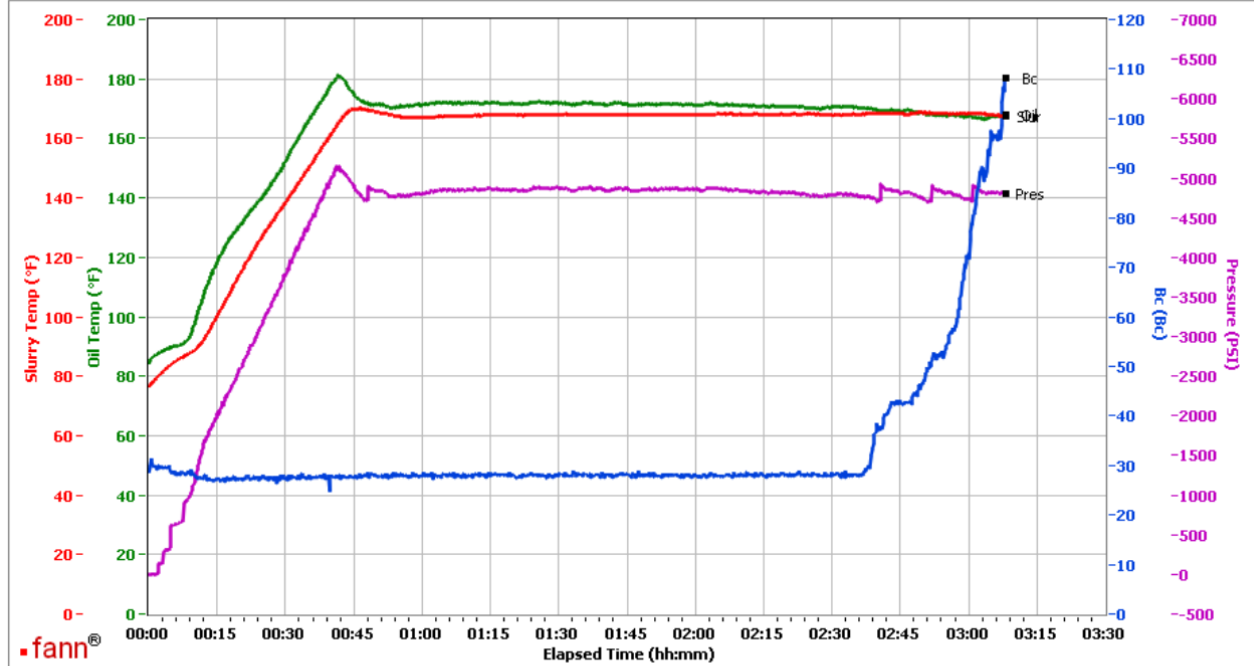

Data File C:\Documents and Settings\M290\Local Settings\Temporary Internet Files\Content.IE5\0HU9OBIZ\GJ2283227-2 PICEANCE BULK TAIL[1].tdms

Comments CS2986 TR 2878 361 SKS

Total sks=461

CS2986 TR 2878 361 SKS

This report is the property of Halliburton Energy Services and neither it nor any part thereof, nor a copy thereof, is to be published or disclosed without first securing the expressed written approval of Halliburton. It may however be used in the course of regular business operations by any person or concern receiving such report from Halliburton. This report is for information purposes only and the content is limited to the sample described. Halliburton makes no warranties, expressed or implied, as to the accuracy of the contents or results. Any user of this report agrees Halliburton shall not be liable for any loss or damage regardless of cause, including any act or omission of Halliburton, resulting from the use hereof.