



January 14, 2016

Mr. Paul Schwarz
Kerr-McGee Oil & Gas Onshore LP
1099 18th Street, Suite 1800
Denver, Colorado 80202

**RE: Colorado Oil & Gas Conservation Commission (COGCC)
Form 4 (Interim Reclamation Completion Notice)
Riverbend 25-19 (Location: 317968)
Kerr-McGee Oil & Gas Onshore LP (Operator: 47120)**

Dear Mr. Schwarz:

Apex Companies, LLC (Apex) is pleased to present this letter to Kerr-McGee Oil and Gas Onshore LP (Kerr-McGee) documenting results of a vegetation assessment that demonstrates successful completion of interim reclamation efforts per COGCC Rule 1003 on the above referenced location in Weld County, Colorado. Attached is a topographic map, which identifies the referenced location.

Based on communications with Kerr-McGee personnel and subsequent site visits, Apex inspectors confirmed that the unused portions of the reduced production footprint have been stabilized and seeded with Anadarko Riverbend Mix. This seed mixture was applied at 18 pounds pure live seed (pls) per acre, and is composed of Western Wheatgrass, Arriba (49.06%) and Slender Wheatgrass, Pryor (48%).

On July 9, 2015, modified step-point vegetation surveys were conducted on the reclaimed portion of the well pad, and on adjacent reference areas. Foliar and basal cover, along with non-vegetated, and noxious weed occurrences were documented; 100 survey points were recorded within the reclaimed disturbance and 100 survey points were recorded within the reference area. Noxious weeds listed by the Colorado Department of Agriculture were excluded from the vegetative coverage calculation.

Survey results indicate the reclaimed area has a foliar vegetative cover that is 197.34% of the reference area. Vegetation survey results are provided in the attached survey summary tables and data sheets. Based on the results of the survey, interim reclamation as defined by COGCC Rule 1003.e (2) has been achieved. Photographs required by COGCC Rule 1003.e (3) are also attached along with a diagram illustrating vegetation survey efforts.

Apex appreciates the opportunity to provide environmental consulting services to Kerr-McGee with this project. Should you have any questions or require additional information, please don't hesitate to contact me.

Sincerely,
Apex Companies, LLC

A handwritten signature in black ink, appearing to read 'Chris Hines', written over a horizontal line.

Chris Hines
Project Manager
970-261-1127
chris.hines@apexcos.com

Attachments:

1. Vegetation Survey (Summary of Field Data)
2. Site Diagram
3. Topographic Location Map
4. Vegetation Survey (Photos)
5. Vegetation Survey (Field Data Tables)



Vegetation Survey (Summary of Field Data)

Client	Kerr-McGee Oil & Gas Onshore LP
COGCC Location Name (ID)	Riverbend 25-19 (317968)
Assessment Date	7/9/2015
Inspector Name - Title	Tyler Dooley- Environmental Scientist
Data Processor Name - Title	Tyler Dooley- Environmental Scientist

Based on the survey methodology, the Foliar Cover % in each survey area is calculated by summing the total number of foliar occurrences, minus noxious weeds, and dividing by the total occurrences in the transect. For this location:

Reclaim Area (Foliar Cover)	Reference Area (Foliar Cover)
$(59 + 5 + 0) / 171 =$ 37.43%	$(8 + 25 + 0) / 174 =$ 18.97%

The Percent of Reference (%) used to evaluate each reclaim area for compliance with COGCC Rule 1003.e(2) for determining interim reclamation success, is calculated by dividing the Foliar Cover % in the Reclaim Area by the Foliar Cover % in the Reference Area. For this location:

Percent of Reference (Reclaim % / Reference %)
$37.43\% / 18.97\% =$ 197.34%

Reclaim Area Vegetation

Foliar Cover	37.43%
Basal Cover	21.64%
Non Vegetated	35.67%
Noxious Weeds	5.26%
QA Total <i>(must equal 100)</i>	100.00%
Grass (Foliar)	59
Forb (Foliar)	5
Shrubs (Foliar)	0
Noxious Weed (Foliar)	5
Grass (Basal)	35
Forb (Basal)	2
Shrubs (Basal)	0
Noxious Weed (Basal)	4
Bare Ground	8
Litter	53
Rock	0
Total Occurrences	171

Reference Area Vegetation

Foliar Cover	18.97%
Basal Cover	4.60%
Non Vegetated	29.89%
Noxious Weeds	46.55%
QA Total <i>(must equal 100)</i>	100.00%
Grass (Foliar)	8
Forb (Foliar)	25
Shrubs (Foliar)	0
Noxious Weed (Foliar)	41
Grass (Basal)	0
Forb (Basal)	8
Shrubs (Basal)	0
Noxious Weed (Basal)	40
Bare Ground	2
Litter	50
Rock	0
Total Occurrences	174



Vegetation Survey Site Map

Riverbend 25-19
(317968)

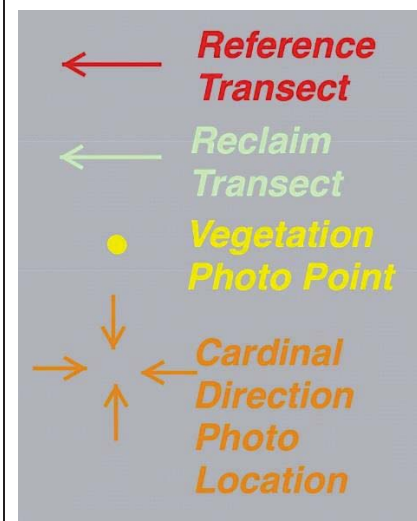

Legal Description: SWSW, Sec 19,
T1N-R66W
County: Weld

Land Use: Rangeland
Reference Area Cover: 18.97%
Reclamation Cover: 37.43%
Cover Ratio
(Reclaim/Reference): 194.34%

Inspector: Tyler Dooley
Assessment Date: July 9, 2015



Riverbend 25-19 (317968) Topographic Location Map

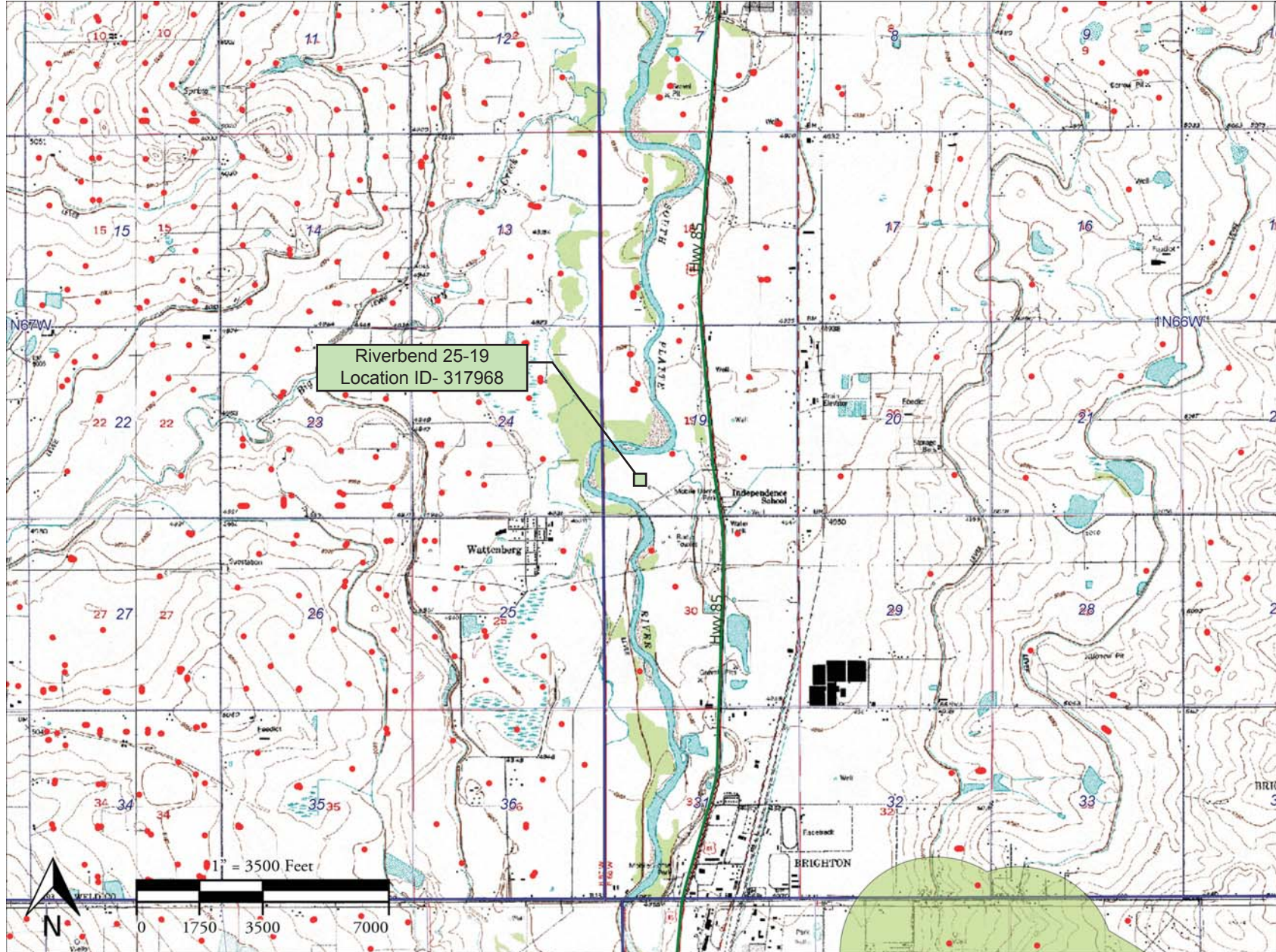

Edge of Disturbance on West Side of Pad
Looking North
40.032188°/-104.826435°



**Kerr McGee Oil & Gas Onshore LP
Form 4 (Interim Reclamation Completion Notice)
Riverbend 25-19 (317968)**

Vegetation Assessment
Completed - July 9, 2015



South of Disturbance
Looking North
40.031944°/-104.826001°



North of Disturbance
Looking South
40.032283°/-104.825949°



West of Disturbance
Looking East
40.032097°/-104.826171°



East of Disturbance
Looking West
40.032098°/-104.825788°



**Kerr McGee Oil & Gas Onshore LP
Form 4 (Interim Reclamation Completion Notice)
Riverbend 25-19 (317968)**

Vegetation Assessment
Completed - July 9, 2015



Reclaim Area Vegetation
40.032150°/-104.826229°





Reference Area Vegetation
40.031906°/-104.825093°



Reference Transect 1
Looking South
40.032532°/-104.825382°



Reference Transect 2
Looking South
40.032548°/-104.824911°



VEGETATION MONITORING FORM - Kerr McGee Oil & Gas Onshore LP

COGCC Location Name (ID)- Riverbend 25 - 19 (317968)		CO # COP0021	Date of Assessment - 07/09/2015
Transect ID - Reclaim Transect 1	Length of Transect (ft.) - 600	Transect Type <input checked="" type="checkbox"/> Reclamation <input type="checkbox"/> Reference	
Inspector(s) (Name and Title) - Tyler Dooley-Environmental Scientist			
Weather at Time of Inspection - Cloudy 64		Method - Step Point	

Point	Foliar		Basal		Non-Vegetative
	Type	Species	Type	Species	
1	Grass	Elymus lanceolatus	B-Noxious Weed	Crupina vulgaris	-
2	-		-		Litter
3	Grass	Elymus trachycaulus	B-Grass	Elymus trachycaulus	-
4	-		-		Litter
5	Grass	Elymus lanceolatus	-		Litter
6	Noxious Weed	Crupina vulgaris	B-Grass	Elymus lanceolatus	-
7	Noxious Weed	Crupina vulgaris	B-Noxious Weed	Crupina vulgaris	-
8	-		-		Litter
9	Forb	Medicago sativa	-		Litter
10	Grass	Elymus lanceolatus	B-Grass	Elymus lanceolatus	-
11	-		-		Litter
12	Grass	Elymus trachycaulus	B-Grass	Elymus trachycaulus	-
13	Grass	Elymus trachycaulus	B-Grass	Elymus trachycaulus	-
14	Grass	Elymus trachycaulus	B-Grass	Elymus trachycaulus	-
15	Grass	Elymus trachycaulus	B-Grass	Elymus trachycaulus	-
16	-		-		Litter
17	Grass	Elymus trachycaulus	-		Litter
18	Grass	Elymus trachycaulus	-		Litter
19	-		-		Bare Ground
20	-		-		Litter
21	Grass	Elymus trachycaulus	-		Litter
22	Grass	Elymus trachycaulus	-		Litter
23	Forb	Other spp. 2	B-Forb	Other spp. 2	-
24	Grass	Elymus trachycaulus	-		Litter
25	Grass	Elymus trachycaulus	B-Grass		Litter
26	-		-		Litter
27	Grass	Elymus trachycaulus	-		Litter
28	Grass	Elymus lanceolatus	B-Grass	Elymus trachycaulus	-
29	Grass	Elymus trachycaulus	-		Litter

Point	Foliar		Basal		Non-Vegetative
	Type	Species	Type	Species	
30	-		-		Litter
31	Grass	Other spp. 1	B-Grass	Elymus trachycaulus	-
32	-		-		Litter
33	Grass	Elymus trachycaulus	B-Grass	Elymus trachycaulus	-
34	-		-		Bare Ground
35	-		-		Bare Ground
36	Grass	Elymus trachycaulus	-		Litter
37	Grass	Thinopyrum intermedia	-		Litter
38	Grass	Pascopyrum smithii (Agropyron)	-		Litter
39	Noxious Weed	Crupina vulgaris	B-Grass	Elymus trachycaulus	-
40	-		-		Litter
41	-		-		Litter
42	Grass	Elymus lanceolatus	B-Grass	Elymus lanceolatus	-
43	Grass	Thinopyrum intermedia	B-Grass	Elymus trachycaulus	-
44	Grass	Elymus lanceolatus	B-Grass	Elymus lanceolatus	-
45	Grass	Thinopyrum intermedia	B-Grass	Thinopyrum intermedia	-
46	-		-		Litter
47	Grass	Elymus trachycaulus	B-Grass	Elymus trachycaulus	-
48	Grass	Elymus lanceolatus	B-Grass	Elymus lanceolatus	-
49	-		-		Litter
50	-		-		Bare Ground

Photo Requirements

Representative photo looking down the length of each transect; including reference area	<input checked="" type="checkbox"/>	YES	<input type="checkbox"/> NO
Photo facing each cardinal direction (N, E, S, W) from the center looking past well heads.	<input checked="" type="checkbox"/>	YES	<input type="checkbox"/> NO
Representative photo down edge of disturbance	<input checked="" type="checkbox"/>	YES	<input type="checkbox"/> NO
Photo that documents the total cover of live perennial vegetation of the undisturbed area	<input checked="" type="checkbox"/>	YES	<input type="checkbox"/> NO
Photo that documents the total cover of live perennial vegetation of the disturbed area	<input checked="" type="checkbox"/>	YES	<input type="checkbox"/> NO

General Notes:

INSPECTION CERTIFICATION

I certify that this document and all attachments were prepared by me or under my direction or supervision in accordance with a system designed to assure that qualified personnel properly gather and evaluate the information submitted. The information submitted is, to the best of my knowledge and belief, true, accurate, and complete. I am aware that there are significant penalties for submitting false information, including the possibility of termination.

Inspector (Name)

Tyler Dooley-Environmental Scientist



Date: 07/09/2015

VEGETATION MONITORING FORM - Kerr McGee Oil & Gas Onshore LP

COGCC Location Name (ID)- Riverbend 25 - 19 (317968)

CO # COP0021

Date of Assessment - 07/09/2015

Transect ID - Reclaim Transect 2

Length of Transect (ft.) - 600

Transect Type



Reclamation



Reference

Inspector(s) (Name and Title) - Tyler Dooley-Environmental Scientist

Weather at Time of Inspection - Cloudy 64

Method - Step Point

Point	Foliar		Basal		Non-Vegetative
	Type	Species	Type	Species	
1	Forb	Other spp. 1	B-Noxious Weed	Bromus tectorum	-
2	Grass	Elymus trachycaulus	-		Litter
3	Grass	Elymus trachycaulus	B-Noxious Weed	Bromus biebrsteinii	-
4	-		-		Litter
5	Grass	Elymus lanceolatus	-		Litter
6	Noxious Weed	Crupina vulgaris	B-Grass	Elymus lanceolatus	-
7	Grass	Elymus trachycaulus	-		Bare Ground
8	-		-		Litter
9	Forb	Medicago sativa	-		Litter
10	Grass	Elymus lanceolatus	B-Grass	Elymus lanceolatus	-
11	-		-		Litter
12	Grass	Elymus trachycaulus	B-Grass	Elymus trachycaulus	-
13	Grass	Elymus trachycaulus	B-Grass	Elymus trachycaulus	-
14	Grass	Elymus trachycaulus	B-Grass	Elymus trachycaulus	-
15	Grass	Elymus trachycaulus	B-Grass	Elymus trachycaulus	-
16	Grass	Elymus trachycaulus	-		Litter
17	Grass	Elymus trachycaulus	-		Litter
18	Grass	Elymus trachycaulus	-		Litter
19	Grass	Elymus trachycaulus	-		Litter
20	-		-		Litter
21	Grass	Elymus trachycaulus	-		Litter
22	Grass	Elymus trachycaulus	-		Litter
23	Forb	Other spp. 2	B-Forb	Other spp. 2	-
24	Grass	Elymus trachycaulus	-		Litter
25	Grass	Elymus trachycaulus	B-Grass		Litter
26	-		-		Litter
27	Grass	Elymus trachycaulus	-		Litter
28	Grass	Elymus lanceolatus	B-Grass	Elymus trachycaulus	-
29	Grass	Elymus trachycaulus	-		Litter

Point	Foliar		Basal		Non-Vegetative
	Type	Species	Type	Species	
30	-		-		Litter
31	Grass	Other spp. 1	B-Grass	Elymus trachycaulus	-
32	-		-		Litter
33	Grass	Elymus trachycaulus	B-Grass	Elymus trachycaulus	-
34	-		-		Bare Ground
35	-		-		Bare Ground
36	Grass	Elymus trachycaulus	-		Litter
37	Grass	Thinopyrum intermedia	-		Litter
38	Grass	Pascopyrum smithii (Agropyron)	-		Litter
39	Noxious Weed	Crupina vulgaris	B-Grass	Elymus trachycaulus	-
40	-		-		Litter
41	-		-		Litter
42	Grass	Elymus lanceolatus	B-Grass	Elymus lanceolatus	-
43	Grass	Thinopyrum intermedia	B-Grass	Elymus trachycaulus	-
44	Grass	Elymus lanceolatus	B-Grass	Elymus lanceolatus	-
45	Grass	Thinopyrum intermedia	B-Grass	Thinopyrum intermedia	-
46	-		-		Litter
47	Grass	Elymus trachycaulus	B-Grass	Elymus trachycaulus	-
48	Grass	Elymus lanceolatus	B-Grass	Elymus lanceolatus	-
49	-		-		Litter
50	-		-		Bare Ground

Photo Requirements

Representative photo looking down the length of each transect; including reference area	<input checked="" type="checkbox"/>	YES	<input type="checkbox"/> NO
Photo facing each cardinal direction (N, E, S, W) from the center looking past well heads.	<input checked="" type="checkbox"/>	YES	<input type="checkbox"/> NO
Representative photo down edge of disturbance	<input checked="" type="checkbox"/>	YES	<input type="checkbox"/> NO
Photo that documents the total cover of live perennial vegetation of the undisturbed area	<input checked="" type="checkbox"/>	YES	<input type="checkbox"/> NO
Photo that documents the total cover of live perennial vegetation of the disturbed area	<input checked="" type="checkbox"/>	YES	<input type="checkbox"/> NO

General Notes:

INSPECTION CERTIFICATION

I certify that this document and all attachments were prepared by me or under my direction or supervision in accordance with a system designed to assure that qualified personnel properly gather and evaluate the information submitted. The information submitted is, to the best of my knowledge and belief, true, accurate, and complete. I am aware that there are significant penalties for submitting false information, including the possibility of termination.

Inspector (Name)

Tyler Dooley-Environmental Scientist



Date: 07/09/2015

VEGETATION MONITORING FORM - Kerr McGee Oil & Gas Onshore LP

COGCC Location Name (ID)- Riverbend 25 - 19 (317968)

CO # COP0021

Date of Assessment - 07/09/2015

Transect ID - Reference Transect 1

Length of Transect (ft.) - 600

Transect Type

☐ Reclamation

☒ Reference

Inspector(s) (Name and Title) - Tyler Dooley-Environmental Scientist

Weather at Time of Inspection - 65

Method - Step Point

Point	Foliar		Basal		Non-Vegetative
	Type	Species	Type	Species	
1	Noxious Weed	Bromus tectorum	B-Noxious Weed	Crupina vulgaris	-
2	Noxious Weed	Crupina vulgaris	B-Noxious Weed	Bromus tectorum	-
3	-		-		Litter
4	Forb	Lactuca serriola	B-Noxious Weed	Bromus tectorum	-
5	Noxious Weed	Bromus tectorum	B-Noxious Weed	Bromus tectorum	-
6	Noxious Weed	Cirsium arvense	B-Noxious Weed	Bromus tectorum	-
7	Noxious Weed	Bromus tectorum	-		Litter
8	Grass	Other spp. 1	B-Noxious Weed	Crupina vulgaris	-
9	Noxious Weed	Bromus tectorum	B-Noxious Weed	Bromus tectorum	-
10	-		-		Litter
11	-		-		Litter
12	Noxious Weed	Bromus tectorum	-		Litter
13	Noxious Weed	Bromus tectorum	B-Forb	Lactuca serriola	-
14	Noxious Weed	Bromus tectorum	B-Noxious Weed	Bromus tectorum	-
15	Forb	Other spp. 1	B-Noxious Weed	Bromus tectorum	-
16	Noxious Weed	Verbascum thapsus	B-Noxious Weed	Bromus tectorum	-
17	Noxious Weed	Onopordum acanthium	B-Noxious Weed	Bromus tectorum	-
18	Noxious Weed	Bromus tectorum	B-Noxious Weed	Bromus tectorum	-
19	Noxious Weed	Bromus tectorum	B-Noxious Weed	Bromus tectorum	-
20	Forb	Other spp. 1	B-Noxious Weed	Bromus tectorum	-
21	-		-		Litter
22	Forb	Other spp. 1	-		Litter
23	Grass	Other spp. 1	-		Bare Ground
24	-		-		Litter
25	Noxious Weed	Bromus tectorum	B-Noxious Weed	Bromus tectorum	-
26	Noxious Weed	Cirsium arvense	-		Litter
27	Noxious Weed	Bromus tectorum	-		Litter
28	-		-		Litter
29	-		-		Litter

Point	Foliar		Basal		Non-Vegetative
	Type	Species	Type	Species	
30	-		-		Litter
31	-		-		Litter
32	Noxious Weed	Bromus tectorum	-		Litter
33	Noxious Weed	Bromus tectorum	B-Noxious Weed	Bromus tectorum	-
34	Noxious Weed	Onopordum acanthium	-		Litter
35	-		-		Litter
36	Grass	Other spp. 1	-		Litter
37	Forb	Lactuca serriola	-		Litter
38	Noxious Weed	Bromus tectorum	B-Noxious Weed	Bromus tectorum	-
39	Noxious Weed	Bromus tectorum	B-Noxious Weed	Bromus tectorum	-
40	Noxious Weed	Bromus tectorum	B-Forb	Other spp. 1	-
41	Grass	Pascopyrum smithii (Agropyron)	-		Litter
42	Noxious Weed	Bromus tectorum	B-Noxious Weed	Bromus tectorum	-
43	Forb	Other spp. 1	-		Litter
44	Forb	Lactuca serriola	B-Noxious Weed	Bromus tectorum	-
45	-		-		Litter
46	Forb	Lactuca serriola	B-Forb	Other spp. 1	-
47	-		-		Litter
48	Forb	Lactuca serriola	B-Forb	Lactuca serriola	-
49	-		-		Litter
50	-		-		Litter

Photo Requirements

Representative photo looking down the length of each transect; including reference area	<input checked="" type="checkbox"/>	YES	<input type="checkbox"/> NO
Photo facing each cardinal direction (N, E, S, W) from the center looking past well heads.	<input checked="" type="checkbox"/>	YES	<input type="checkbox"/> NO
Representative photo down edge of disturbance	<input checked="" type="checkbox"/>	YES	<input type="checkbox"/> NO
Photo that documents the total cover of live perennial vegetation of the undisturbed area	<input checked="" type="checkbox"/>	YES	<input type="checkbox"/> NO
Photo that documents the total cover of live perennial vegetation of the disturbed area	<input checked="" type="checkbox"/>	YES	<input type="checkbox"/> NO

General Notes:

INSPECTION CERTIFICATION

I certify that this document and all attachments were prepared by me or under my direction or supervision in accordance with a system designed to assure that qualified personnel properly gather and evaluate the information submitted. The information submitted is, to the best of my knowledge and belief, true, accurate, and complete. I am aware that there are significant penalties for submitting false information, including the possibility of termination.

Inspector (Name)

Tyler Dooley-Environmental Scientist



Date: 07/09/2015

VEGETATION MONITORING FORM - Kerr McGee Oil & Gas Onshore LP

COGCC Location Name (ID)- Riverbend 25 - 19 (317968)

CO # COP0021

Date of Assessment - 07/09/2015

Transect ID - Reference Transect 2

Length of Transect (ft.) - 600

Transect Type

☐ Reclamation

☒ Reference

Inspector(s) (Name and Title) - Tyler Dooley-Environmental Scientist

Weather at Time of Inspection - 65

Method - Step Point

Point	Foliar		Basal		Non-Vegetative
	Type	Species	Type	Species	
1	Noxious Weed	Bromus tectorum	B-Noxious Weed	Crupina vulgaris	-
2	Forb	Other spp. 1	B-Noxious Weed	Bromus tectorum	-
3	-		-		Litter
4	Forb	Lactuca serriola	B-Noxious Weed	Bromus tectorum	-
5	Noxious Weed	Bromus tectorum	B-Noxious Weed	Bromus tectorum	-
6	Noxious Weed	Cirsium arvense	B-Noxious Weed	Bromus tectorum	-
7	Noxious Weed	Bromus tectorum	-		Litter
8	Grass	Other spp. 1	B-Noxious Weed	Crupina vulgaris	-
9	Forb	Other spp. 1	B-Noxious Weed	Bromus tectorum	-
10	-		-		Litter
11	-		-		Litter
12	Noxious Weed	Bromus tectorum	-		Litter
13	Noxious Weed	Bromus tectorum	B-Forb	Lactuca serriola	-
14	Noxious Weed	Bromus tectorum	B-Noxious Weed	Bromus tectorum	-
15	Forb	Other spp. 1	B-Noxious Weed	Bromus tectorum	-
16	Noxious Weed	Verbascum thapsus	B-Noxious Weed	Bromus tectorum	-
17	Noxious Weed	Onopordum acanthium	B-Noxious Weed	Bromus tectorum	-
18	Noxious Weed	Bromus tectorum	B-Noxious Weed	Bromus tectorum	-
19	Forb	Other spp. 1	B-Noxious Weed	Bromus tectorum	-
20	Forb	Other spp. 1	B-Noxious Weed	Bromus tectorum	-
21	-		-		Litter
22	Forb	Other spp. 1	-		Litter
23	Grass	Other spp. 1	-		Bare Ground
24	-		-		Litter
25	Forb	Other spp. 1	B-Noxious Weed	Bromus tectorum	-
26	Noxious Weed	Cirsium arvense	-		Litter
27	Noxious Weed	Bromus tectorum	-		Litter
28	-		-		Litter
29	Forb	Other spp. 1	-		Litter

Point	Foliar		Basal		Non-Vegetative
	Type	Species	Type	Species	
30	Forb	Other spp. 1	-		Litter
31	-		-		Litter
32	Forb	Other spp. 1	-		Litter
33	Noxious Weed	Bromus tectorum	B-Noxious Weed	Bromus tectorum	-
34	Noxious Weed	Onopordum acanthium	-		Litter
35	-		-		Litter
36	Grass	Other spp. 1	-		Litter
37	Forb	Lactuca serriola	-		Litter
38	Noxious Weed	Bromus tectorum	B-Noxious Weed	Bromus tectorum	-
39	Noxious Weed	Bromus tectorum	B-Noxious Weed	Bromus tectorum	-
40	Noxious Weed	Bromus tectorum	B-Forb	Other spp. 1	-
41	Grass	Pascopyrum smithii (Agropyron)	-		Litter
42	Noxious Weed	Bromus tectorum	B-Noxious Weed	Bromus tectorum	-
43	Forb	Other spp. 1	-		Litter
44	Forb	Lactuca serriola	B-Noxious Weed	Bromus tectorum	-
45	-		-		Litter
46	Forb	Lactuca serriola	B-Forb	Other spp. 1	-
47	-		-		Litter
48	Forb	Lactuca serriola	B-Forb	Lactuca serriola	-
49	-		-		Litter
50	-		-		Litter

Photo Requirements

Representative photo looking down the length of each transect; including reference area	<input checked="" type="checkbox"/>	YES	<input type="checkbox"/> NO
Photo facing each cardinal direction (N, E, S, W) from the center looking past well heads.	<input checked="" type="checkbox"/>	YES	<input type="checkbox"/> NO
Representative photo down edge of disturbance	<input checked="" type="checkbox"/>	YES	<input type="checkbox"/> NO
Photo that documents the total cover of live perennial vegetation of the undisturbed area	<input checked="" type="checkbox"/>	YES	<input type="checkbox"/> NO
Photo that documents the total cover of live perennial vegetation of the disturbed area	<input checked="" type="checkbox"/>	YES	<input type="checkbox"/> NO

General Notes:

INSPECTION CERTIFICATION

I certify that this document and all attachments were prepared by me or under my direction or supervision in accordance with a system designed to assure that qualified personnel properly gather and evaluate the information submitted. The information submitted is, to the best of my knowledge and belief, true, accurate, and complete. I am aware that there are significant penalties for submitting false information, including the possibility of termination.

Inspector (Name)

Tyler Dooley-Environmental Scientist



Date: 07/09/2015