

## LOCATION PHOTOS



**WELL LOCATION LOOKING NORTH**  
**10/28/2015**



**WELL LOCATION LOOKING SOUTH**  
**10/28/2015**



**WELL LOCATION LOOKING EAST**  
**10/28/2015**



**WELL LOCATION LOOKING WEST**  
**10/28/2015**

### POWDER WASH 19-1



### LOCATION PHOTOS

**QEP ENERGY COMPANY**  
**POWDER WASH 19-1**  
**SESE, SECTION 19, T. 12 N., R. 97 W., 6th P.M.,**  
**MOFFAT COUNTY, COLORADO**

**DRAWN: 10/30/2015 - TCM**

**SCALE: NONE**

**REVISED: N/A - .**

**DRG JOB No. 20958**

**EXHIBIT 6**

## REFERENCE AREA PHOTOS



**REFERENCE AREA LOOKING NORTH**  
**10/28/2015**



**REFERENCE AREA LOOKING SOUTH**  
**10/28/2015**

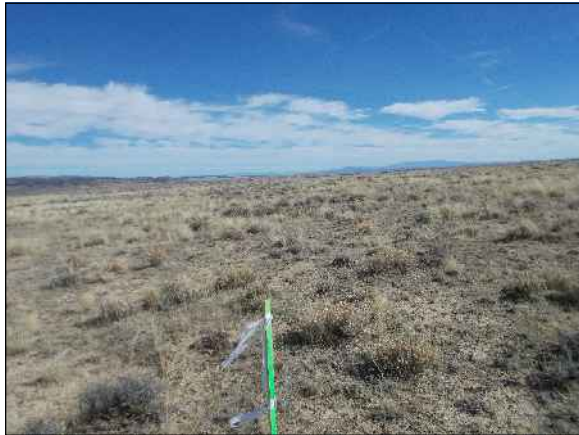

**REFERENCE AREA LOOKING EAST**  
**10/28/2015**



**REFERENCE AREA LOOKING WEST**  
**10/28/2015**

**REFERENCE AREA**  
**CENTER STAKE**  
**(DO NOT DISTURB)**  
**LATITUDE (NAD83)**  
NORTH 40.979550 DEG.  
**LONGITUDE (NAD83)**  
WEST 108.331423 DEG.

### POWDER WASH 19-1



(307) 362-5028

1414 ELK ST., ROCK SPRINGS, WY 82901

DRAWN: 10/30/2015 - TCM

SCALE: NONE

REVISED: N/A - .

DRG JOB No. 20958

EXHIBIT 6A

### REFERENCE AREA PHOTOS

**QEP ENERGY COMPANY**  
**POWDER WASH 19-1**  
**SESE, SECTION 19, T. 12 N., R. 97 W., 6th P.M.,**  
**MOFFAT COUNTY, COLORADO**