



Company
Well
Interval
Created

Bonanza Creek Oil Company
State Pronghorn V-32-31 MRLNB
Date From: 2015-11-12 11:15
Date To: 2015-11-23 18:29
Top: 5500.00
Bottom: 13155.00
2015-11-23 18:41

Gamma Ray - Apparent 0.5 ft Average GRAX
0 200
API
True Vertical Depth TVD
6500 5500
ft

MD 1:240 feet

Rate of Penetration of bit 3 ft Average ROPA
1000 0
ft/h
Gamma Time Since Drilled GRTX
0 600
min

Weight On Bit 1 ft Average WOBA
0 100
klb
Downhole Temperature TCDX
100 300
degF



5500
5600

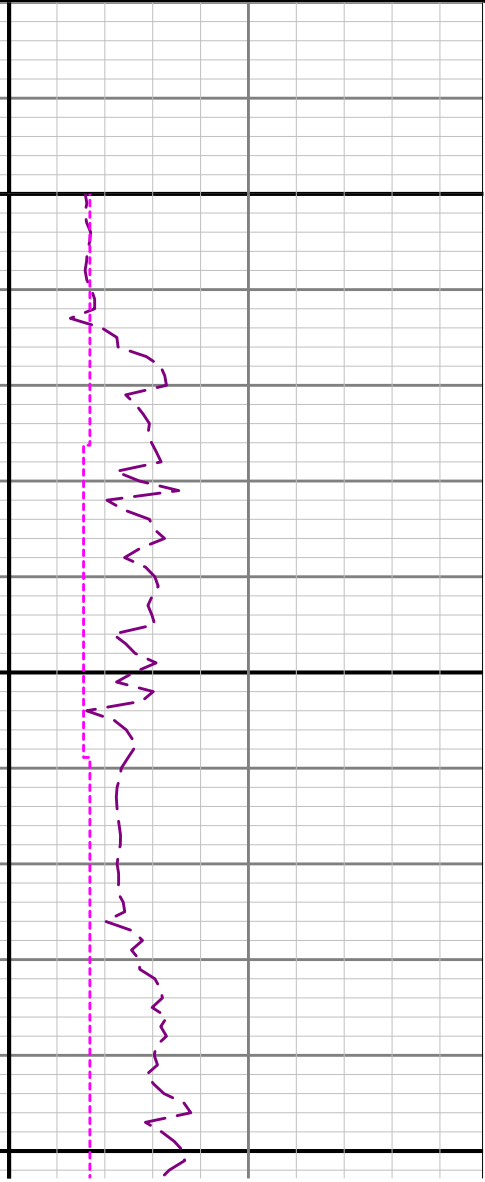
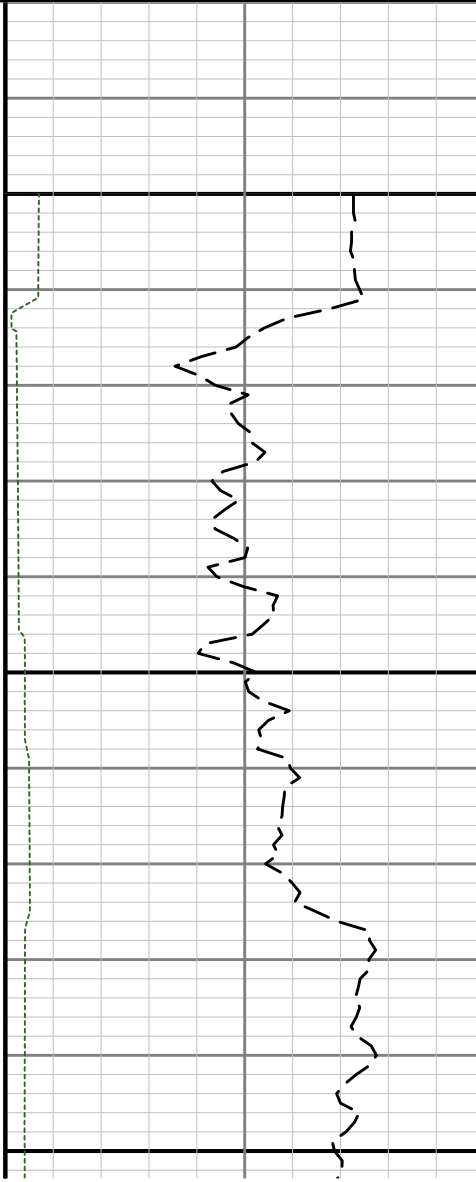

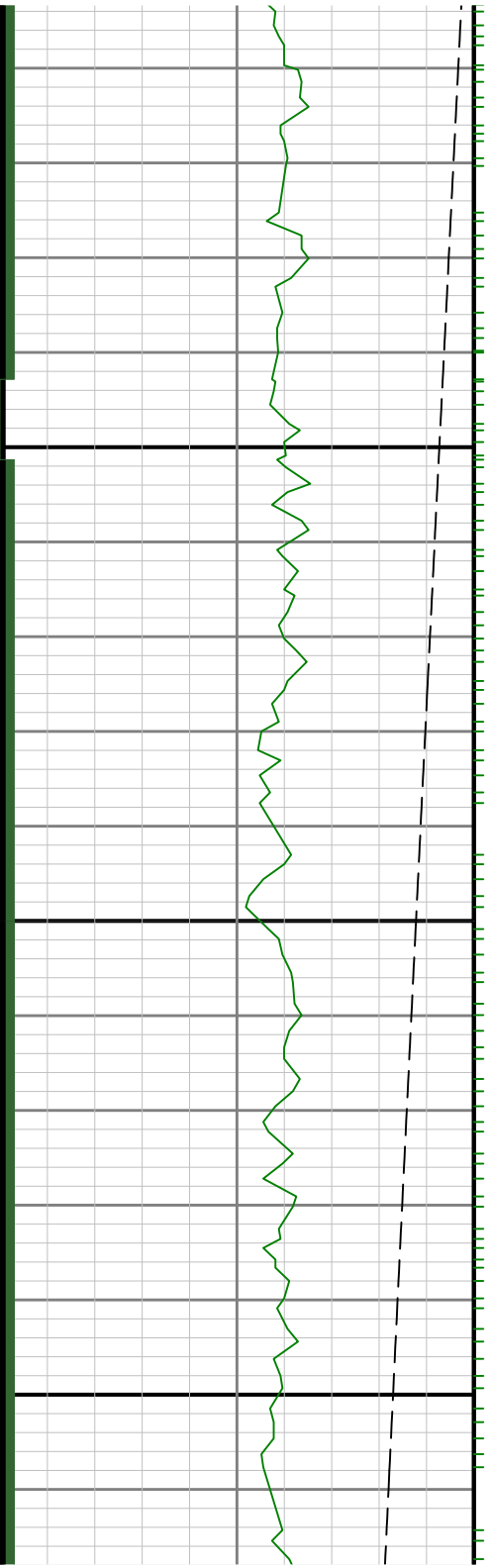
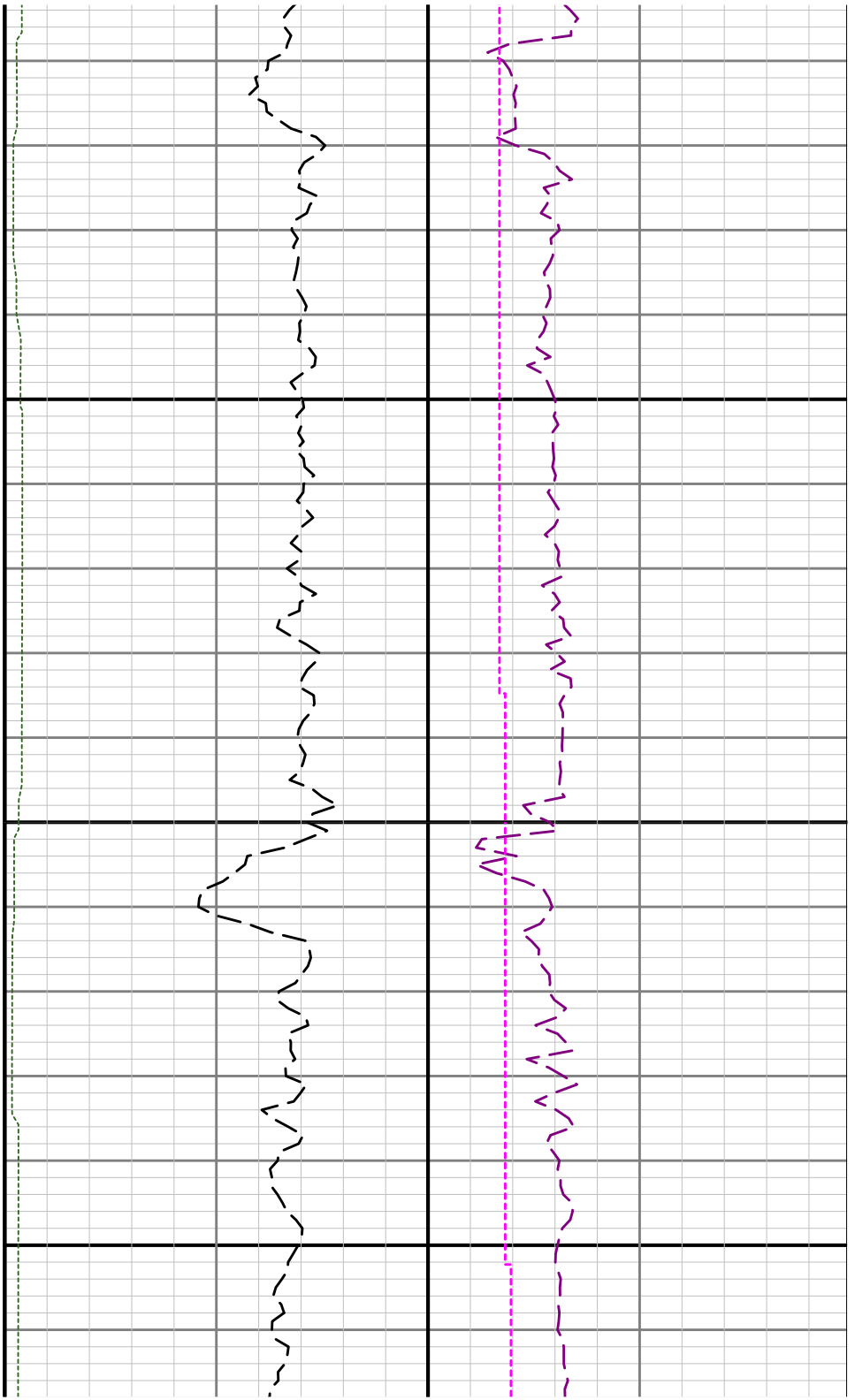

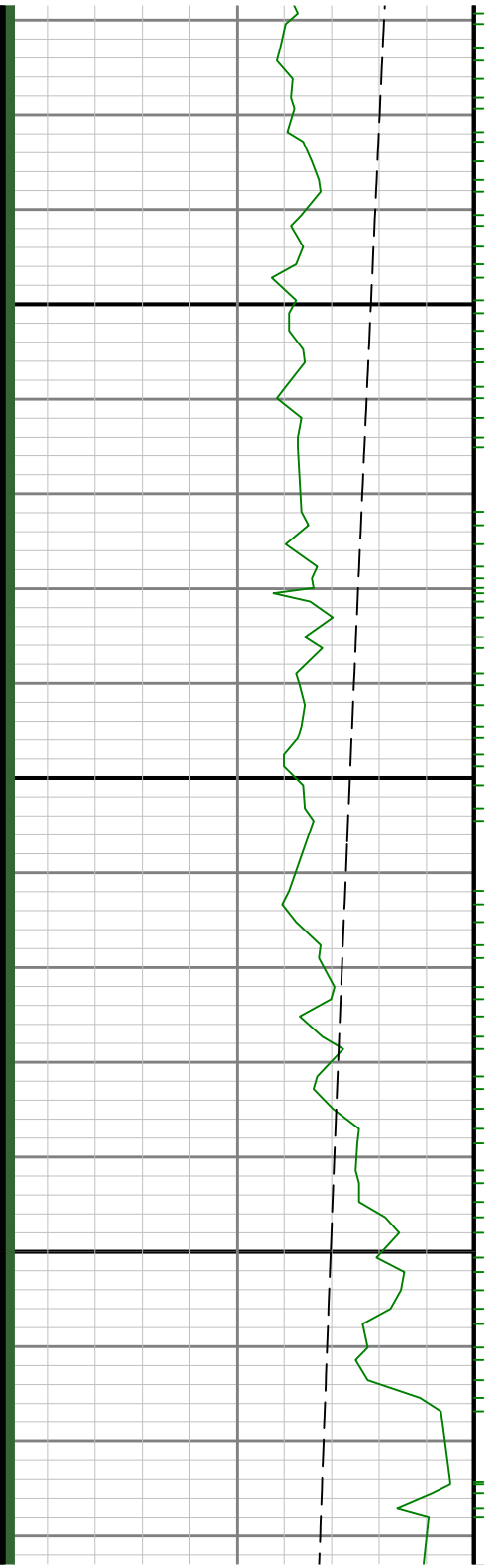

5800

5900

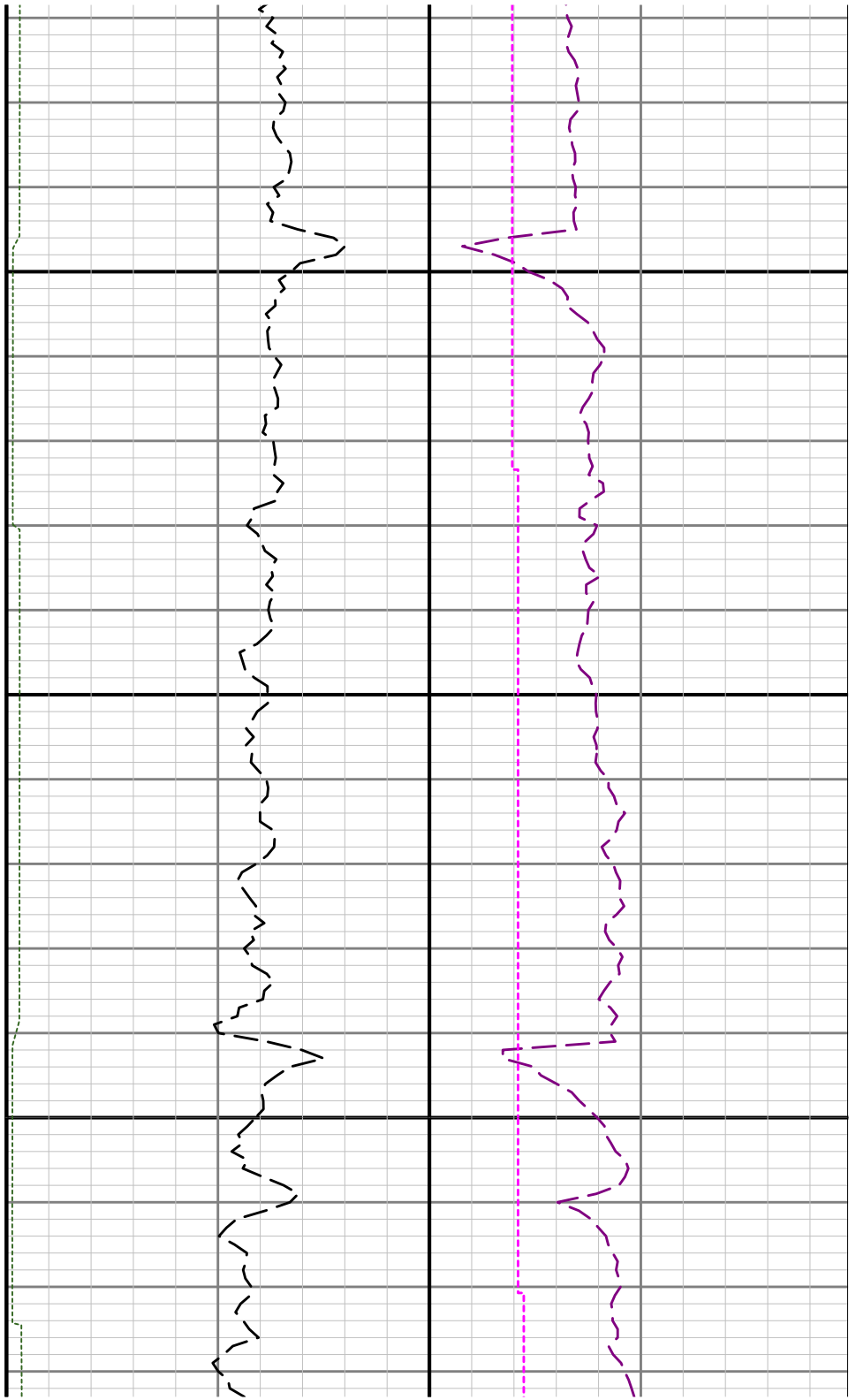

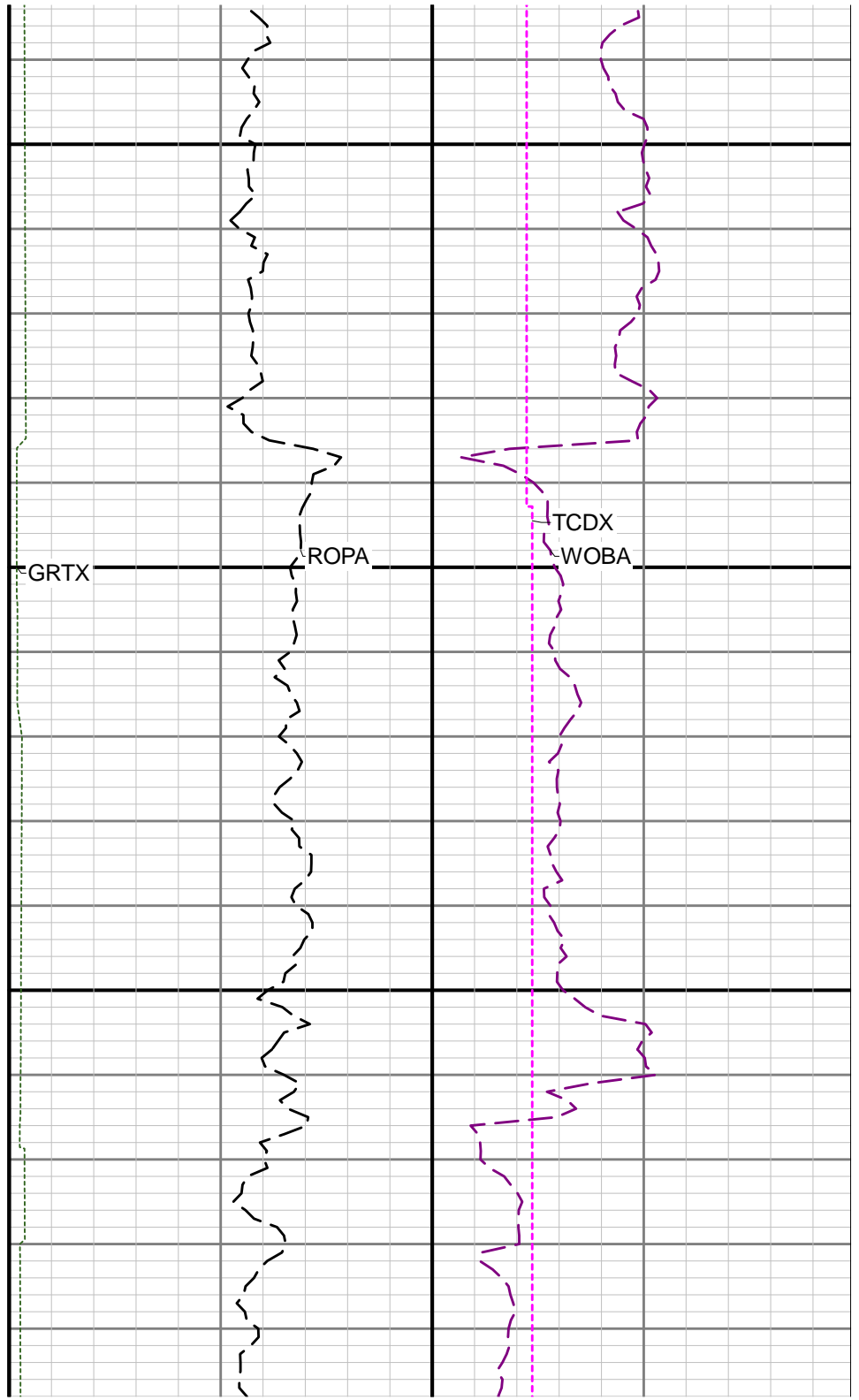
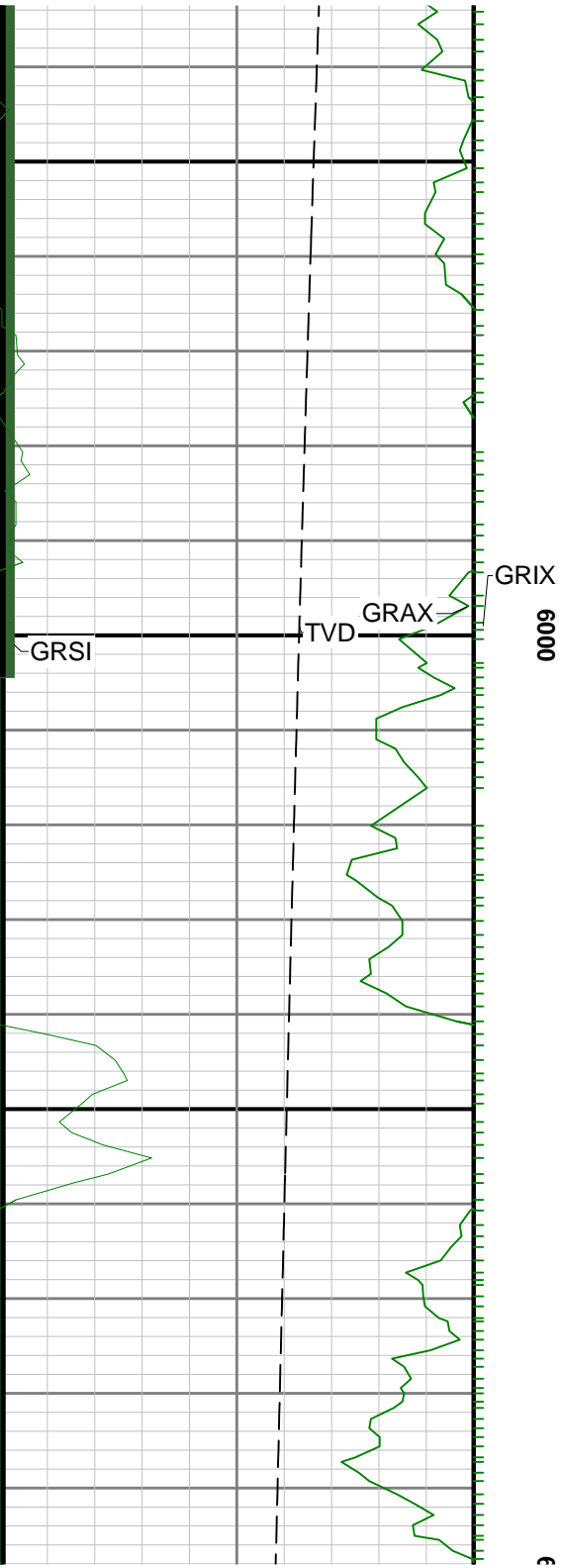

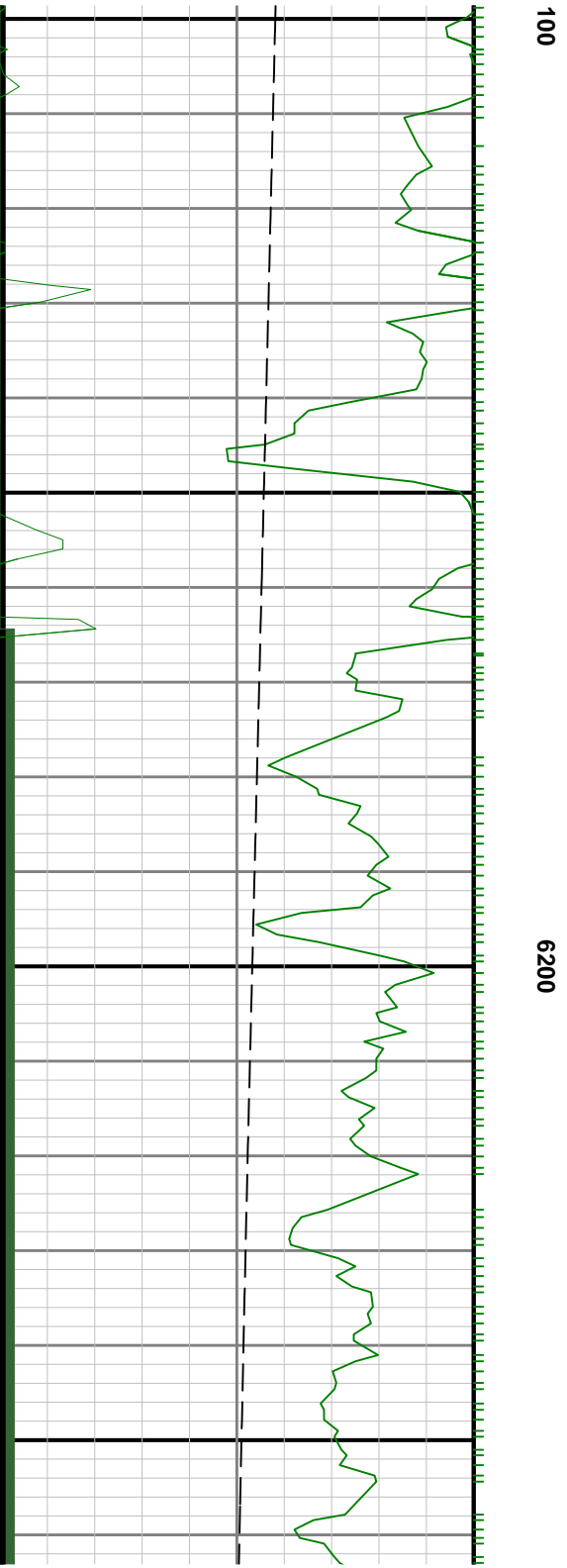
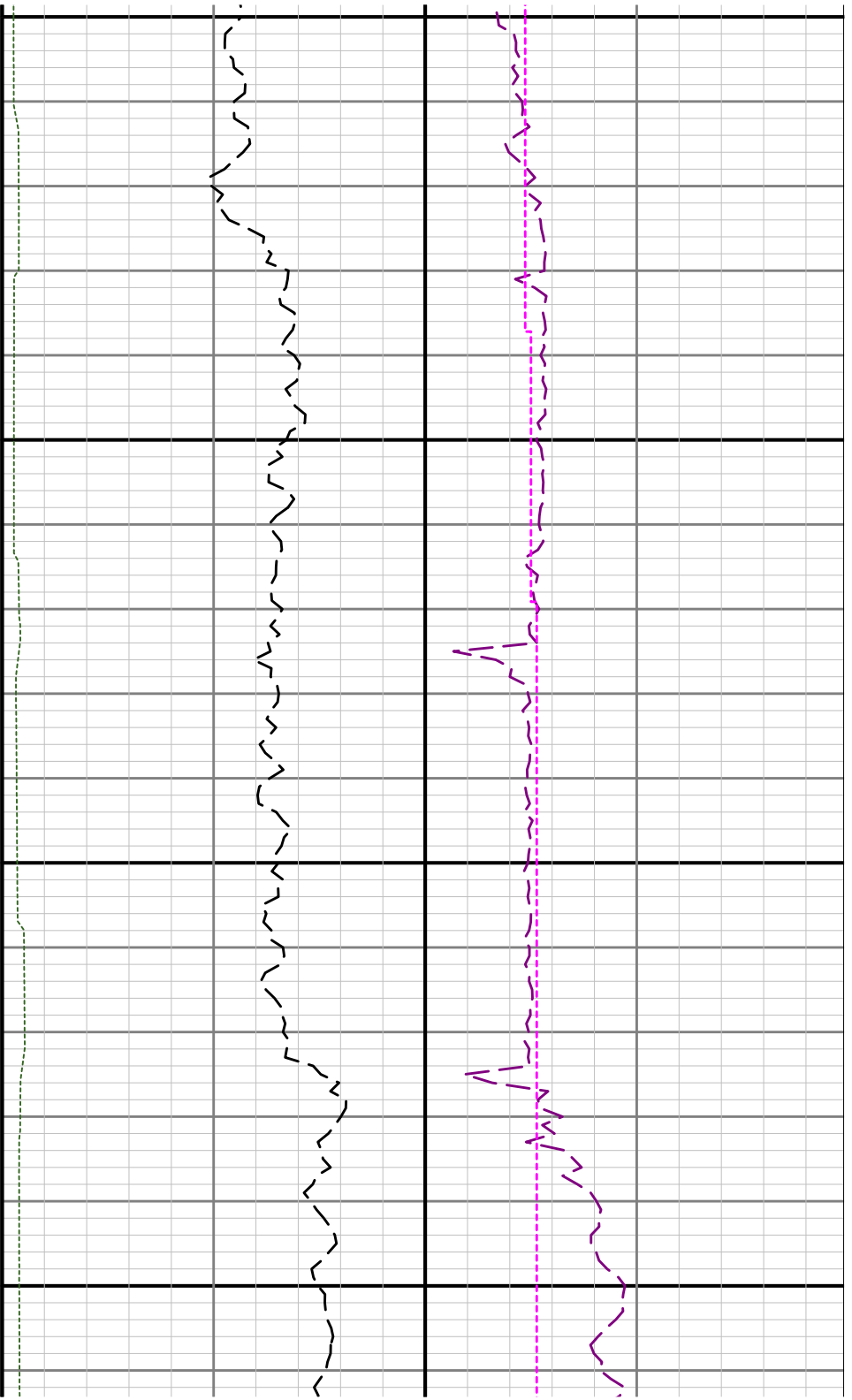

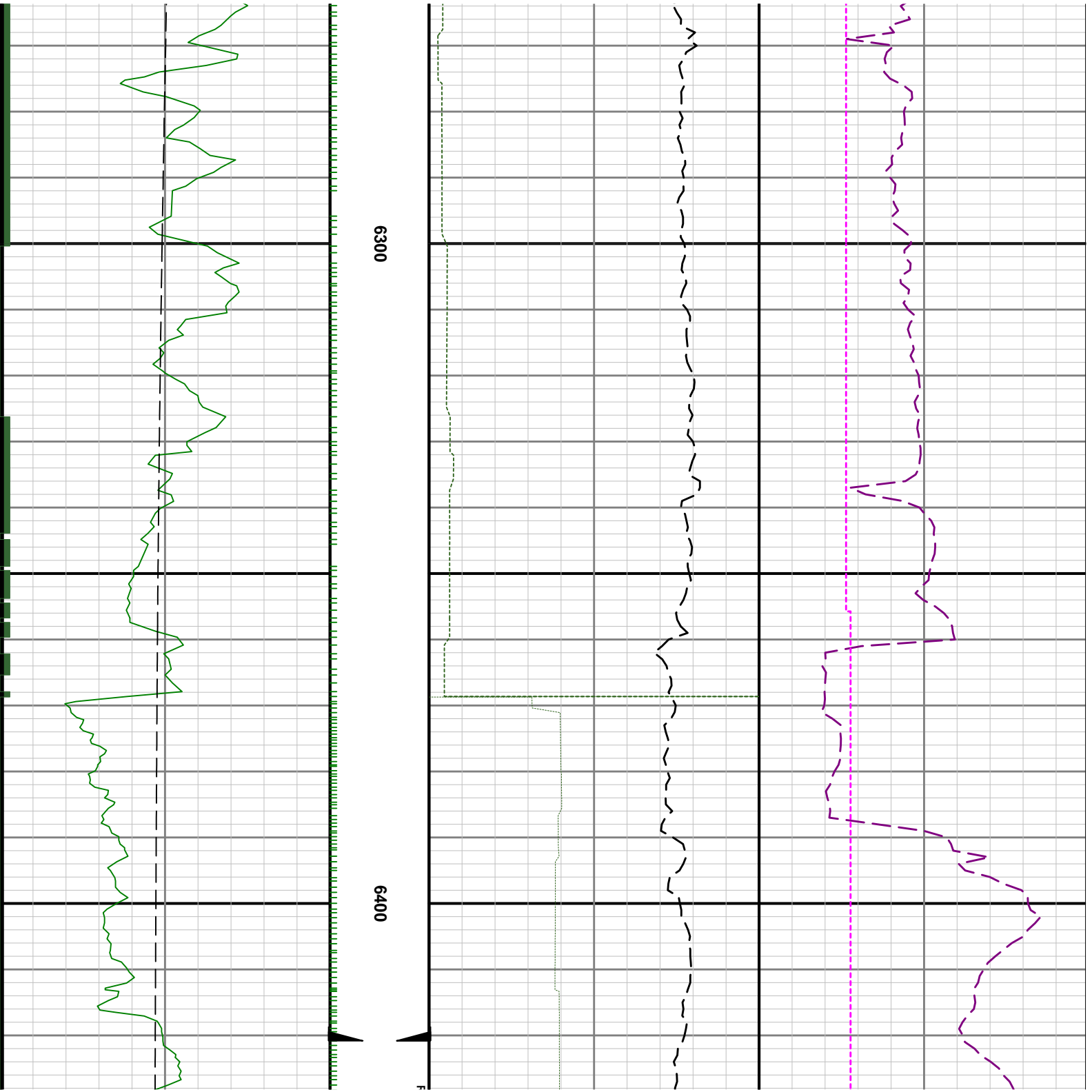

See Remark 2

6500

2<R3



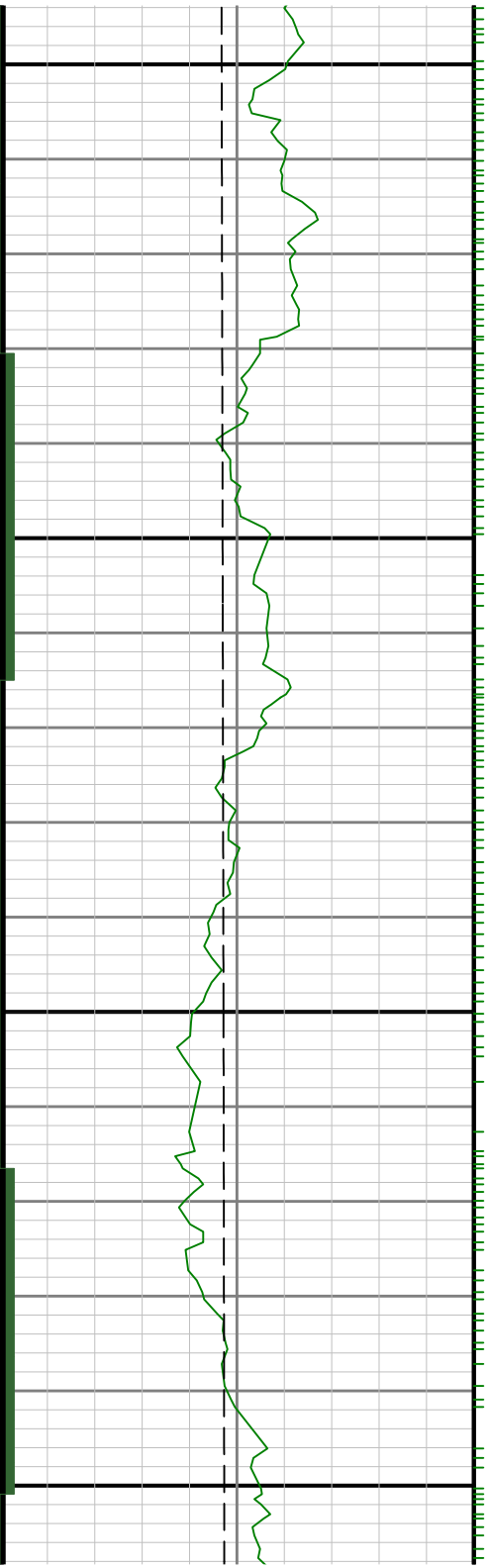

6600

6700

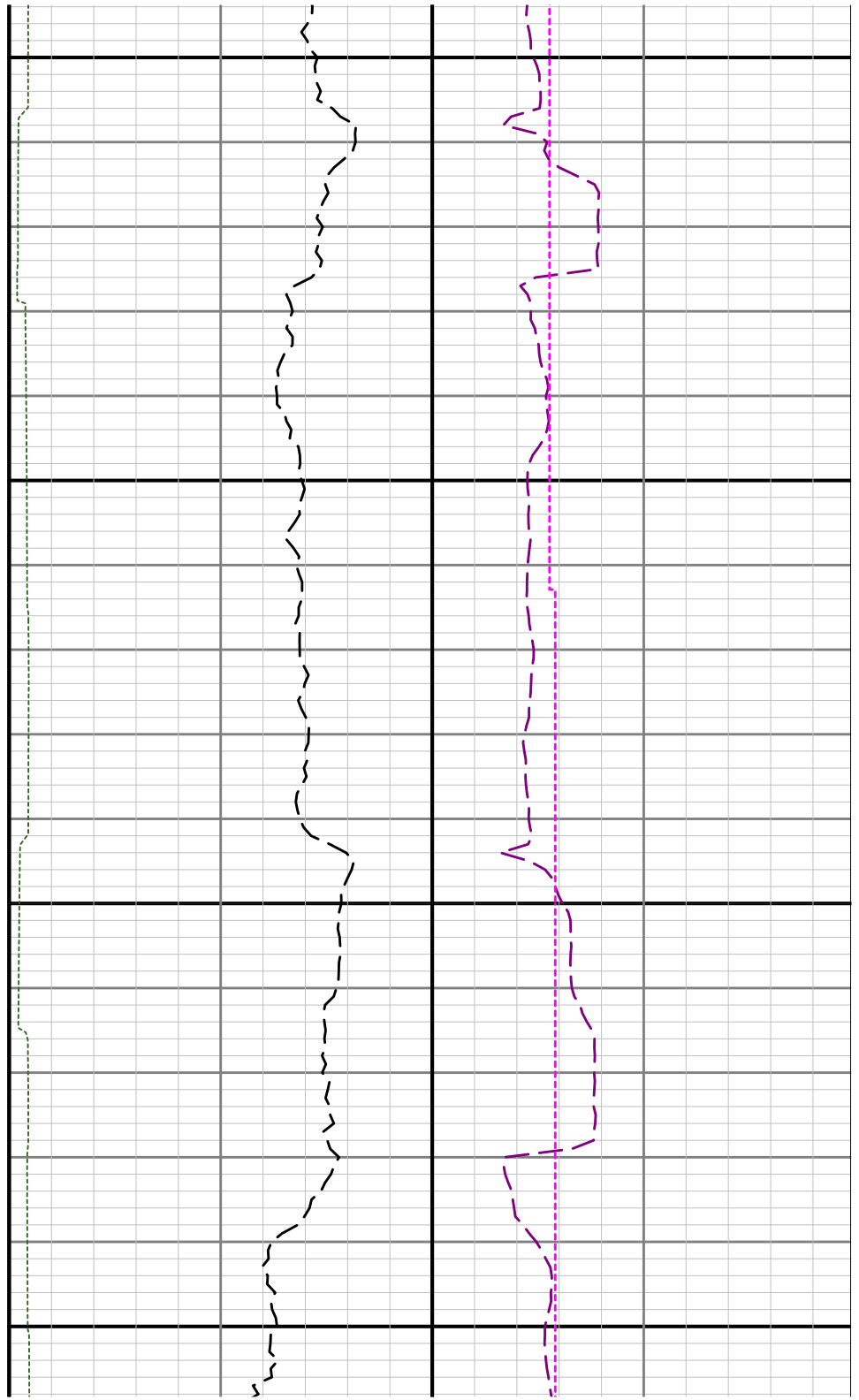

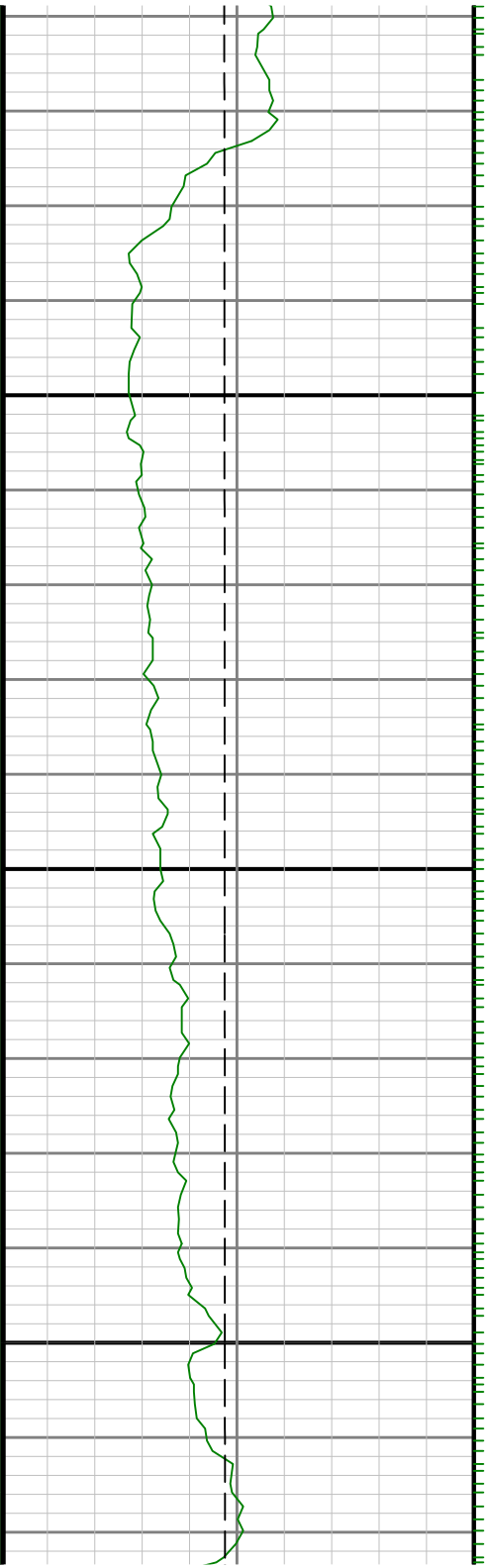

0069

0089

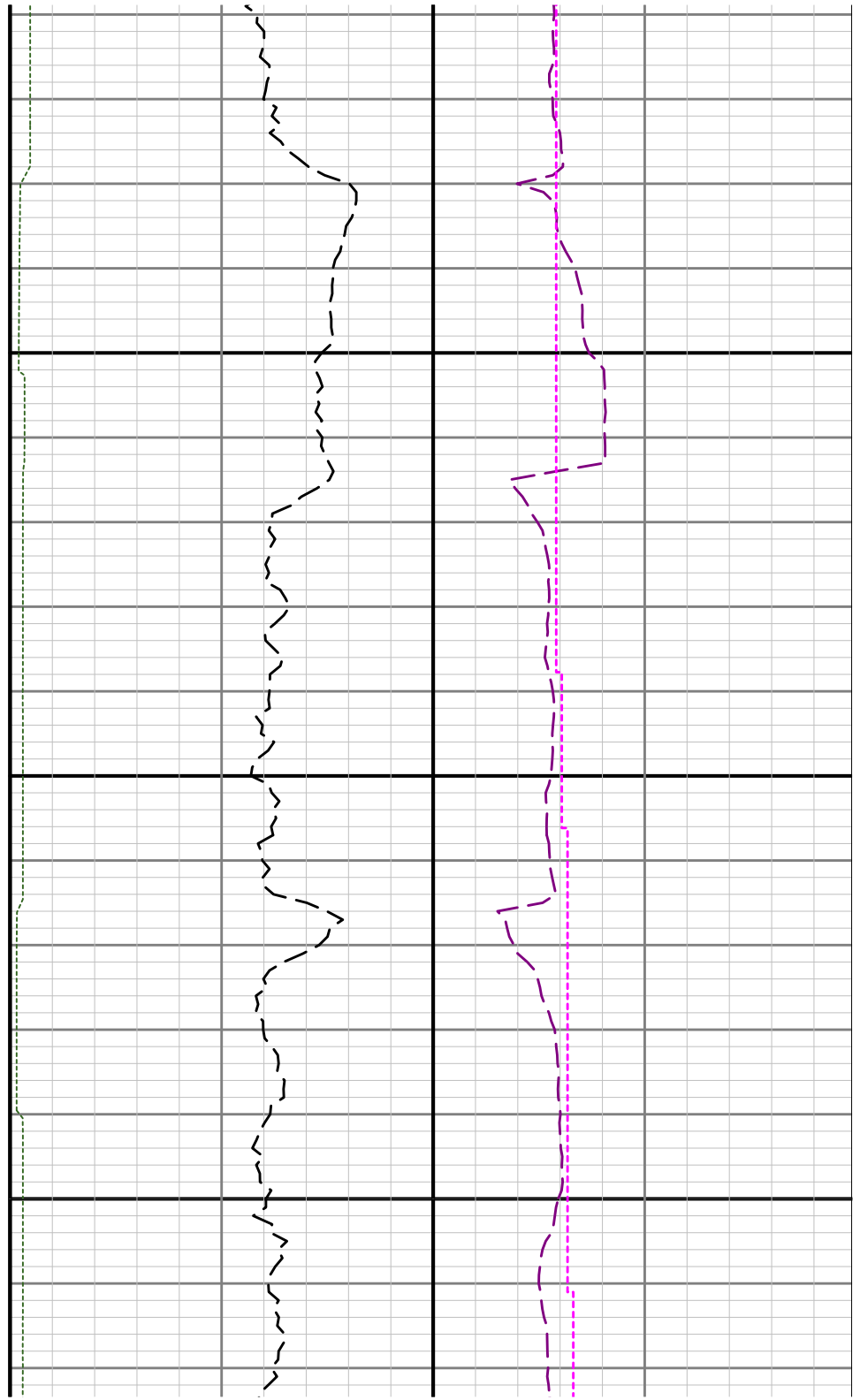

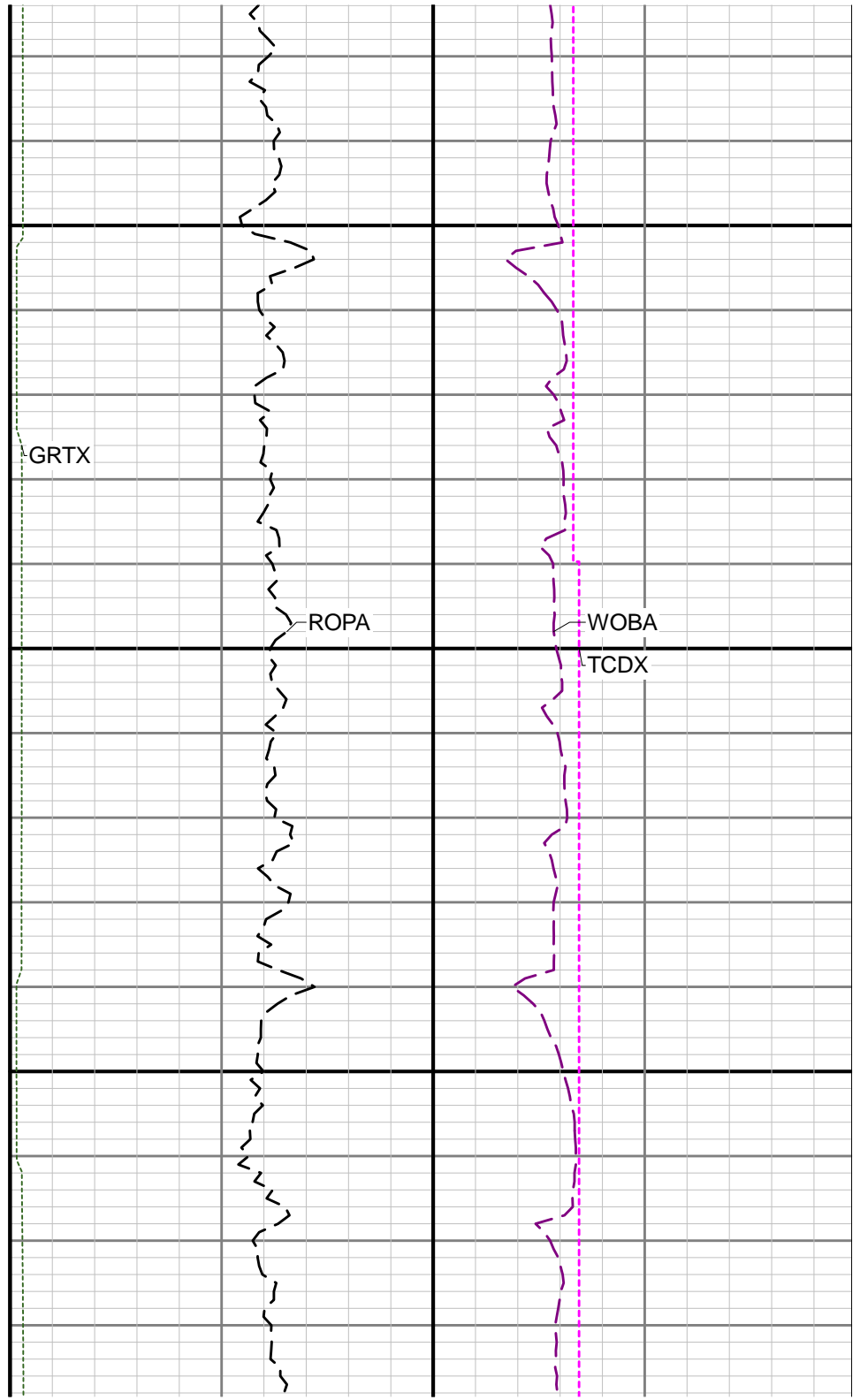
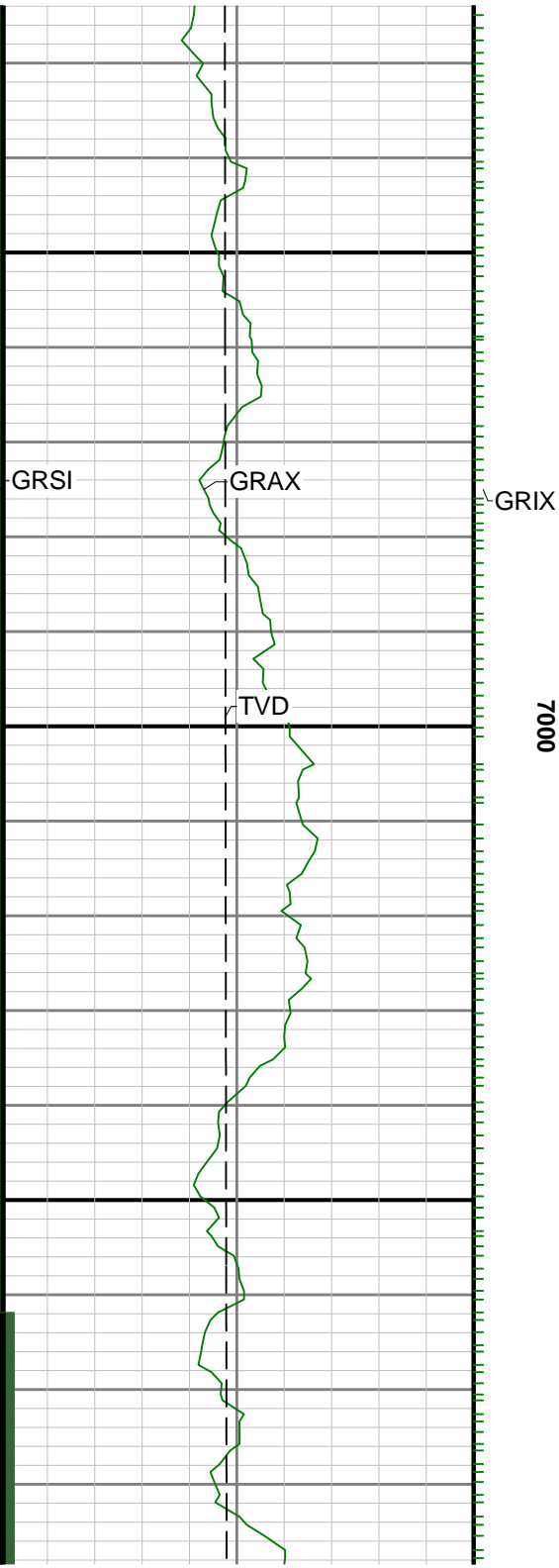

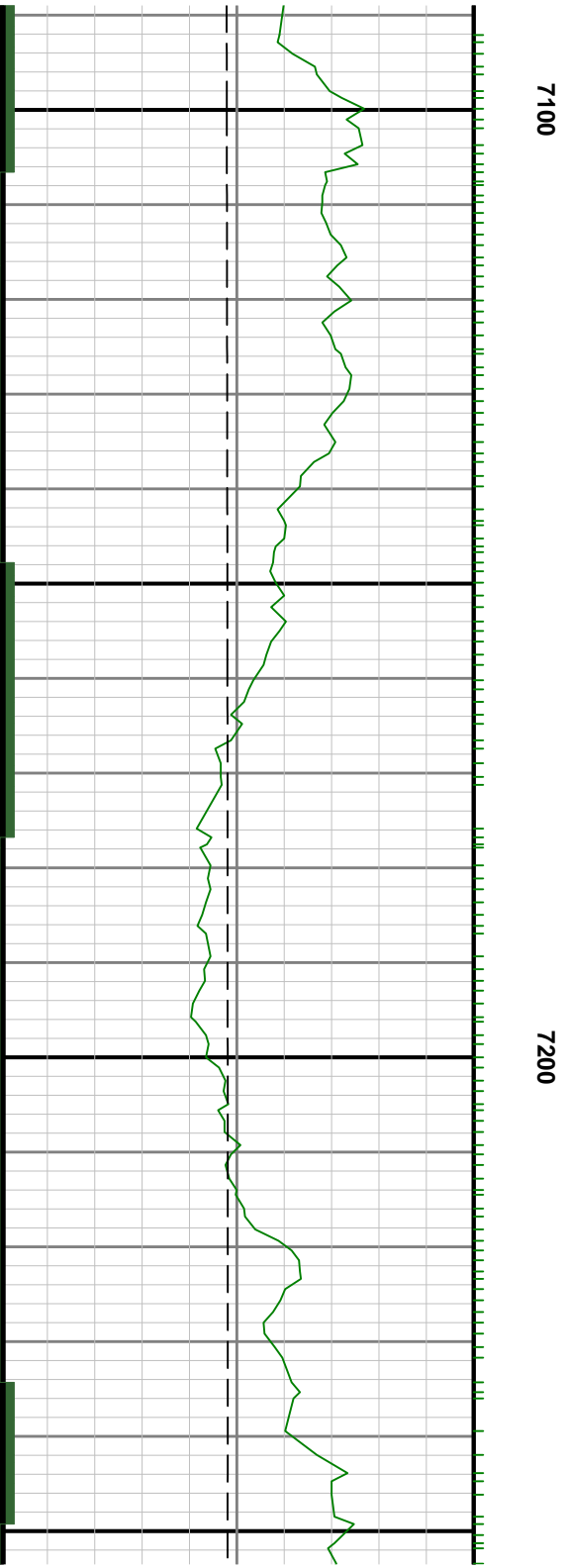
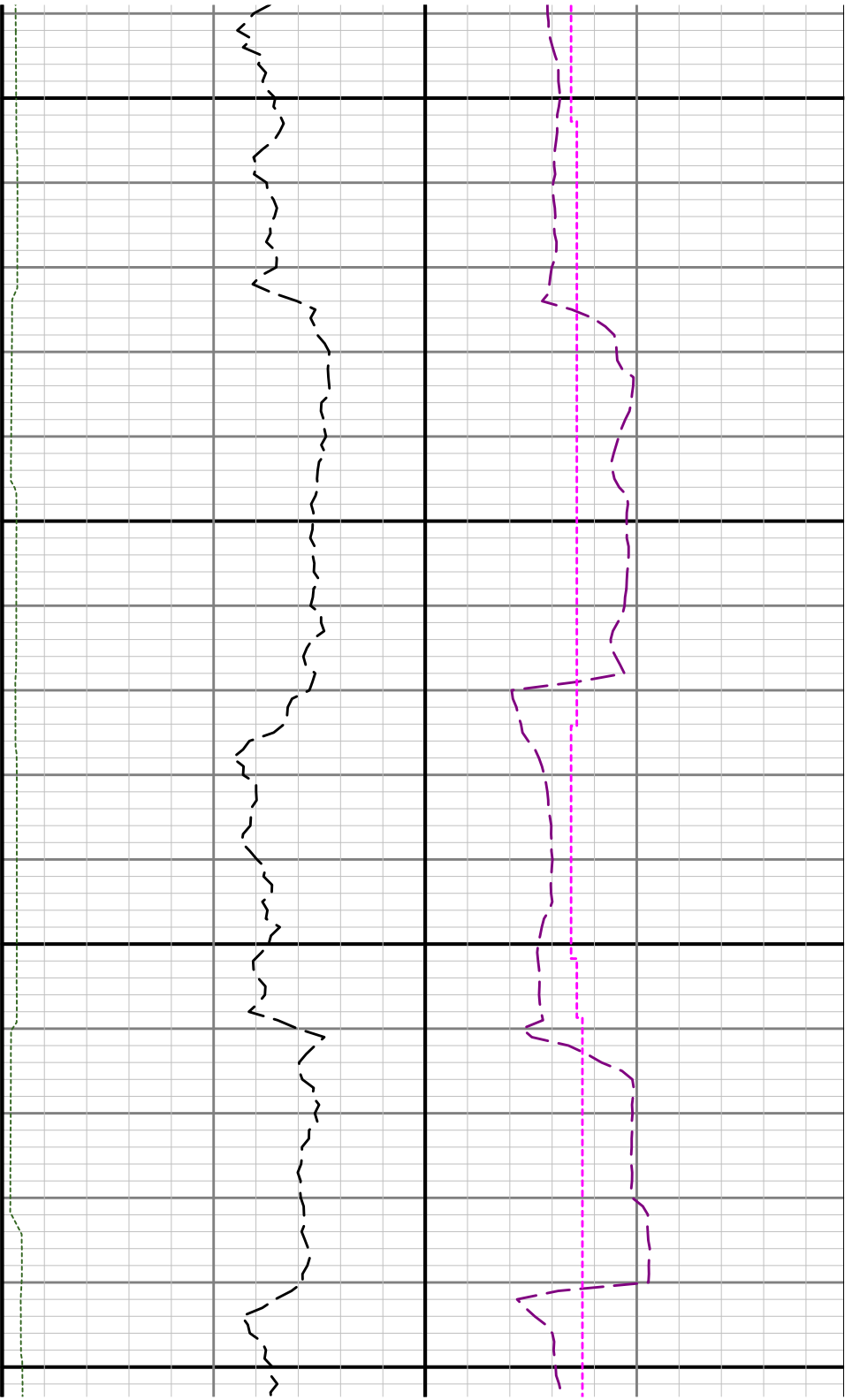

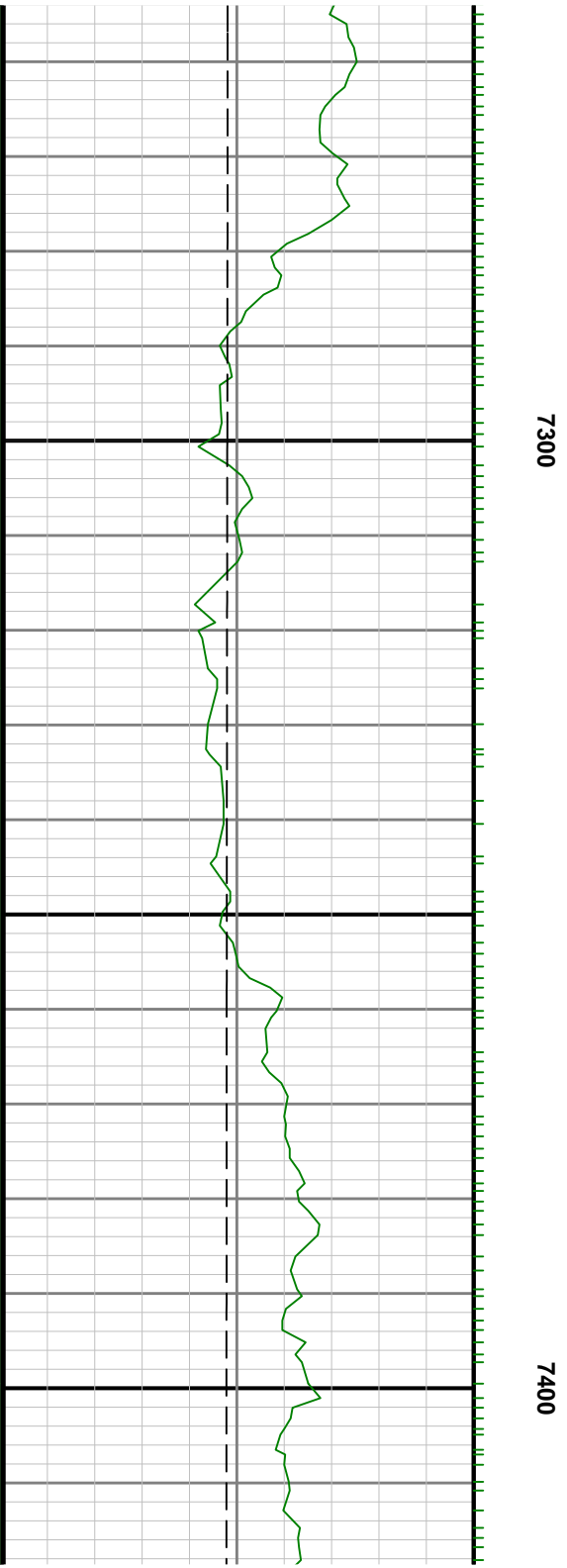
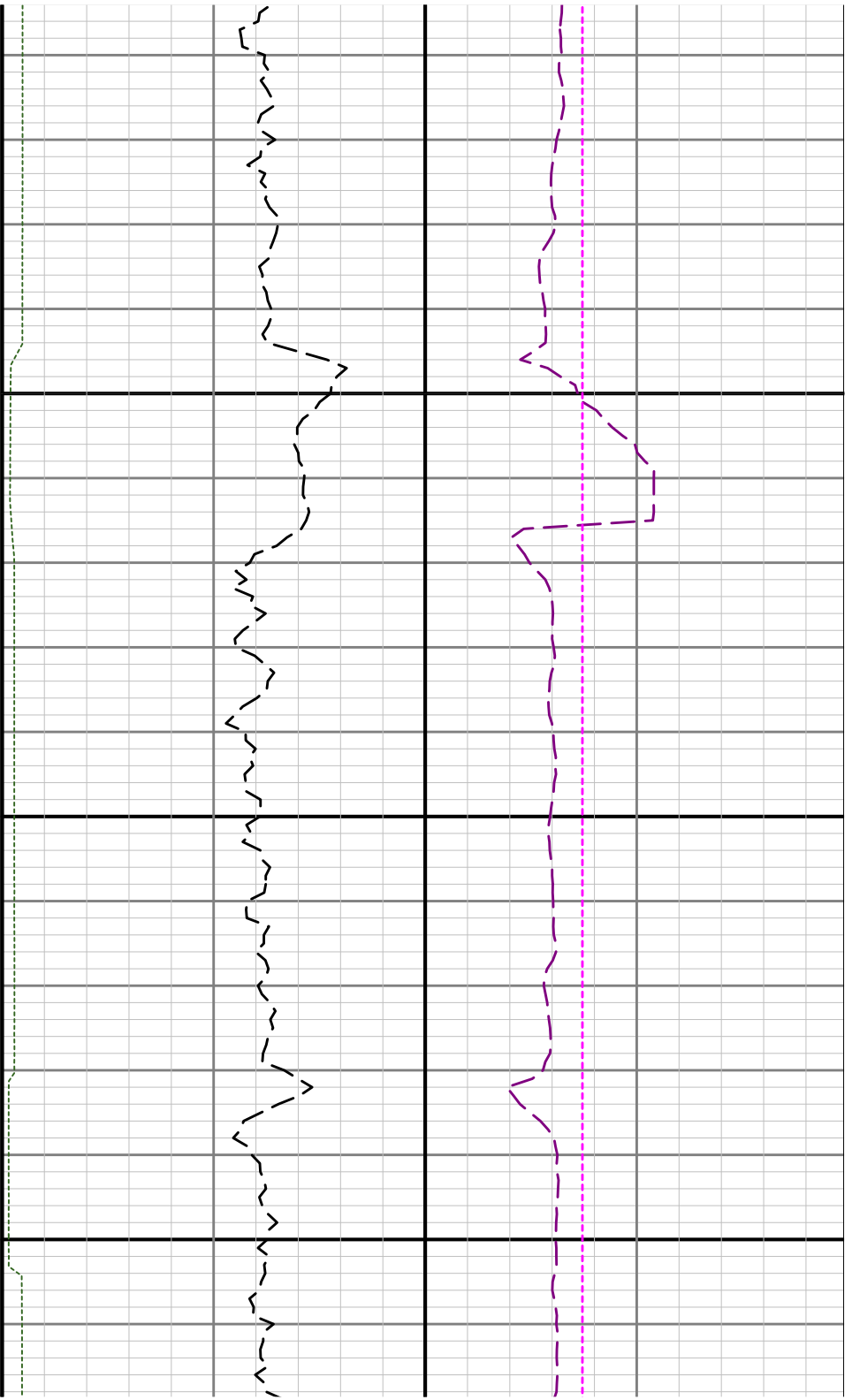

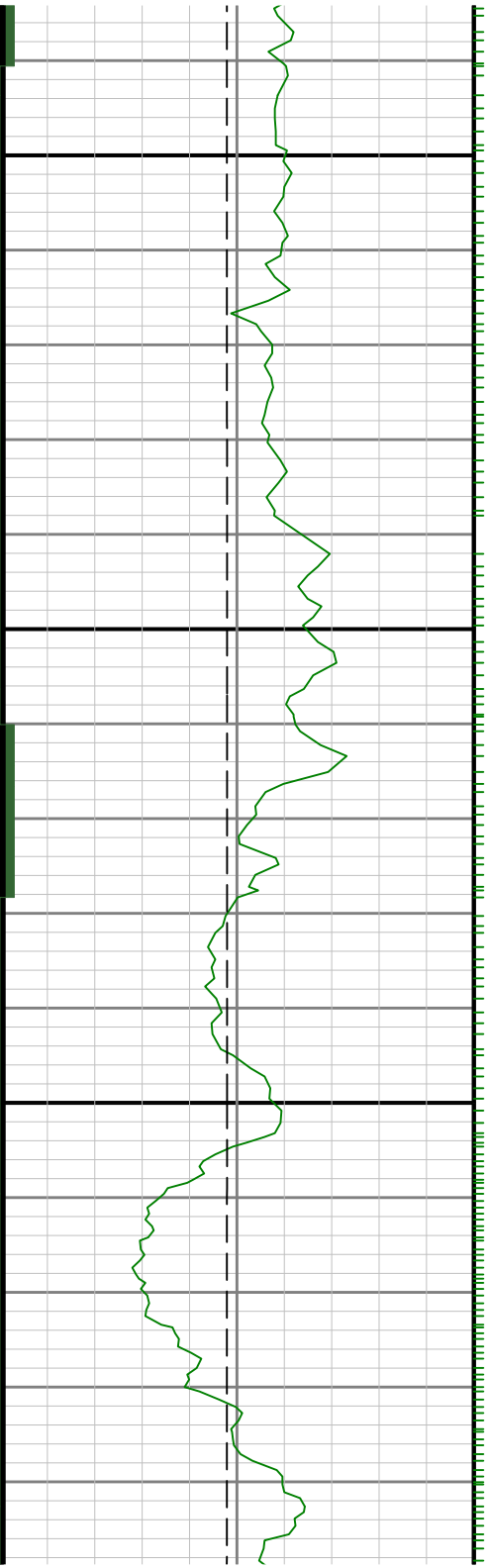

7600

7700

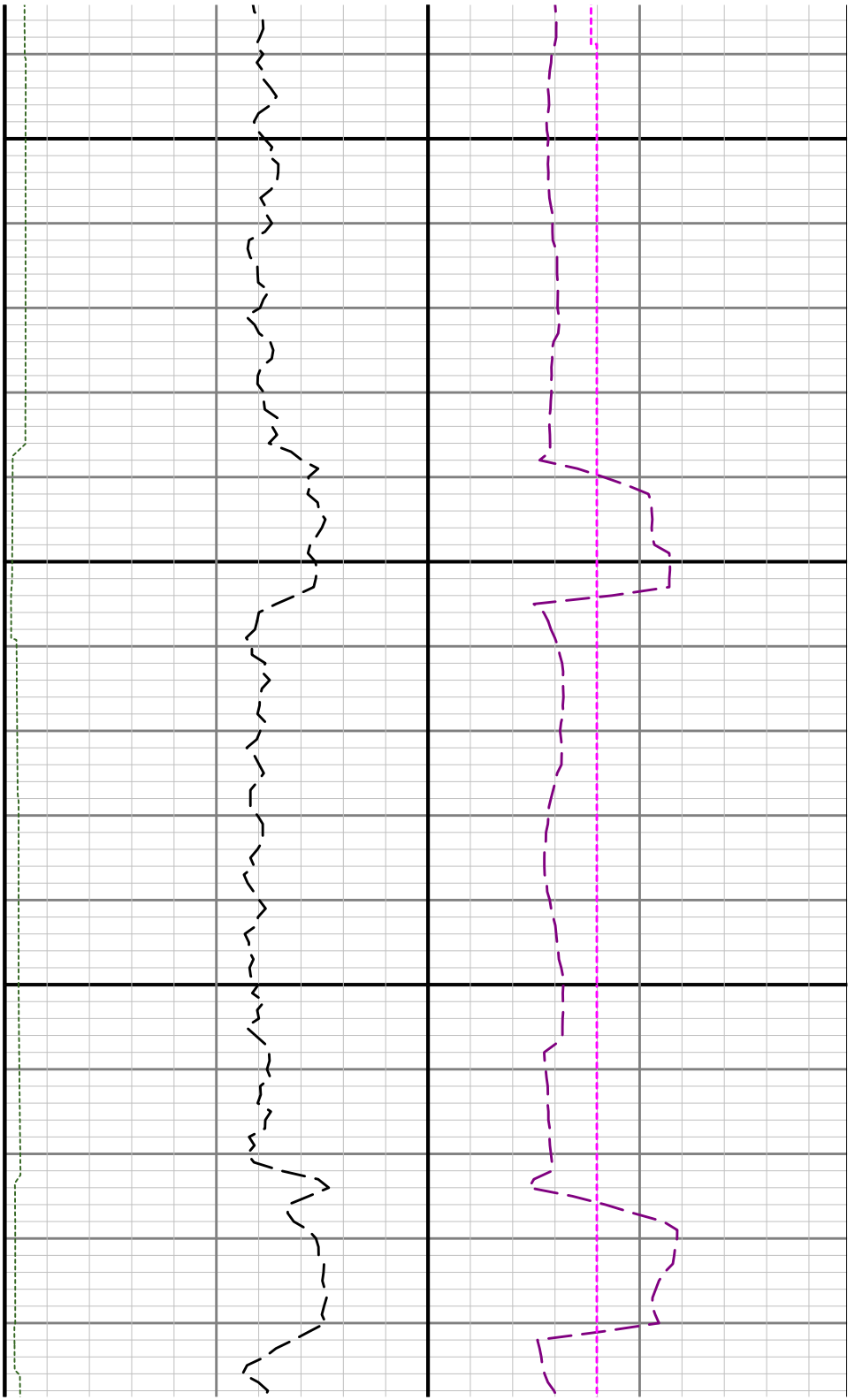

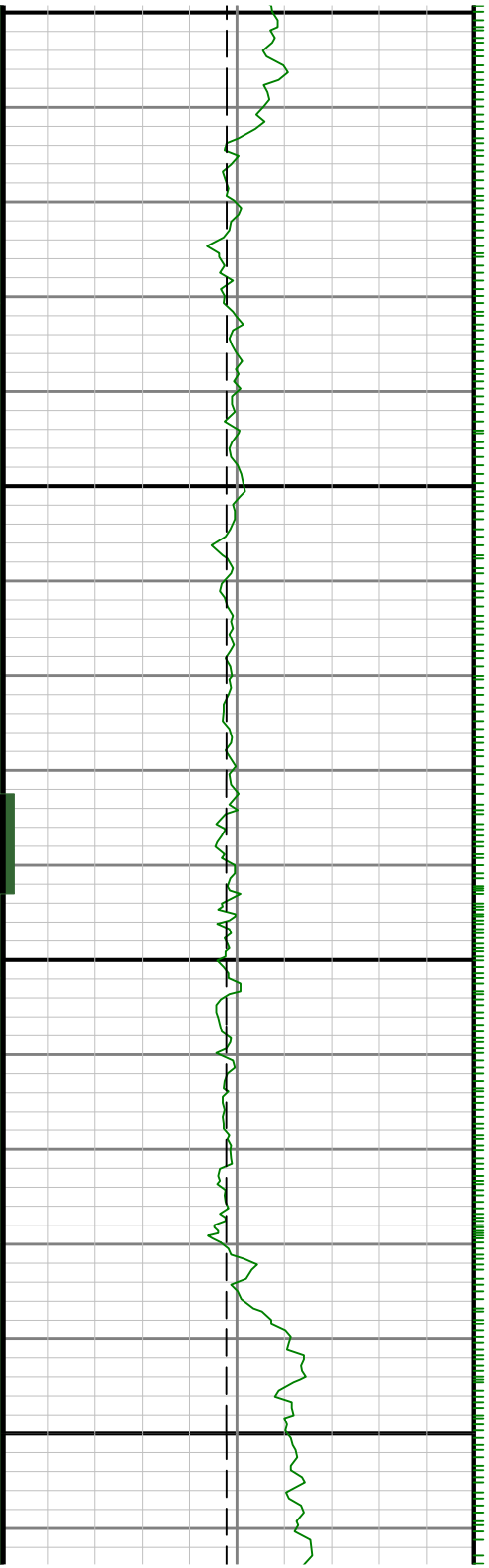

7800

7900

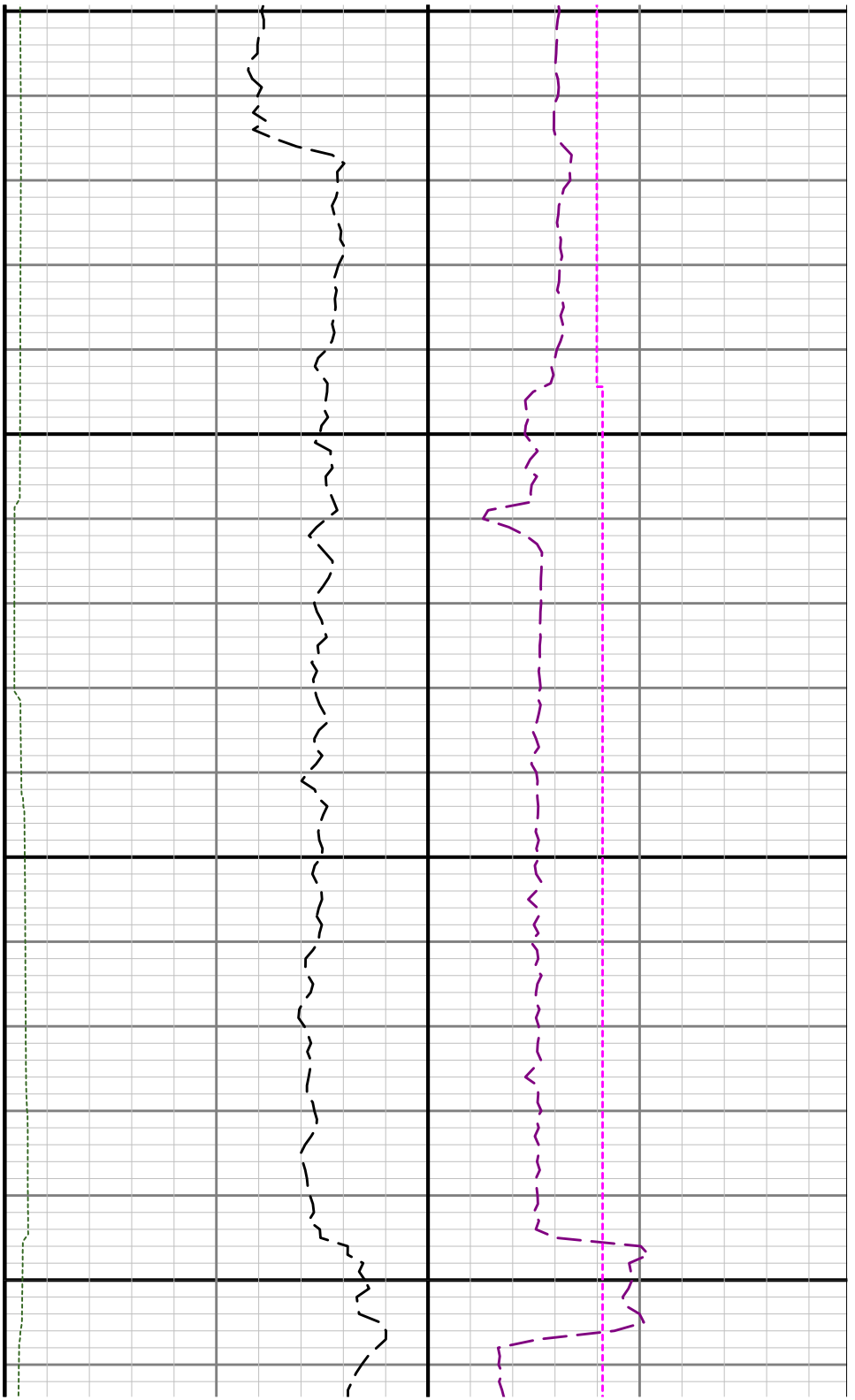

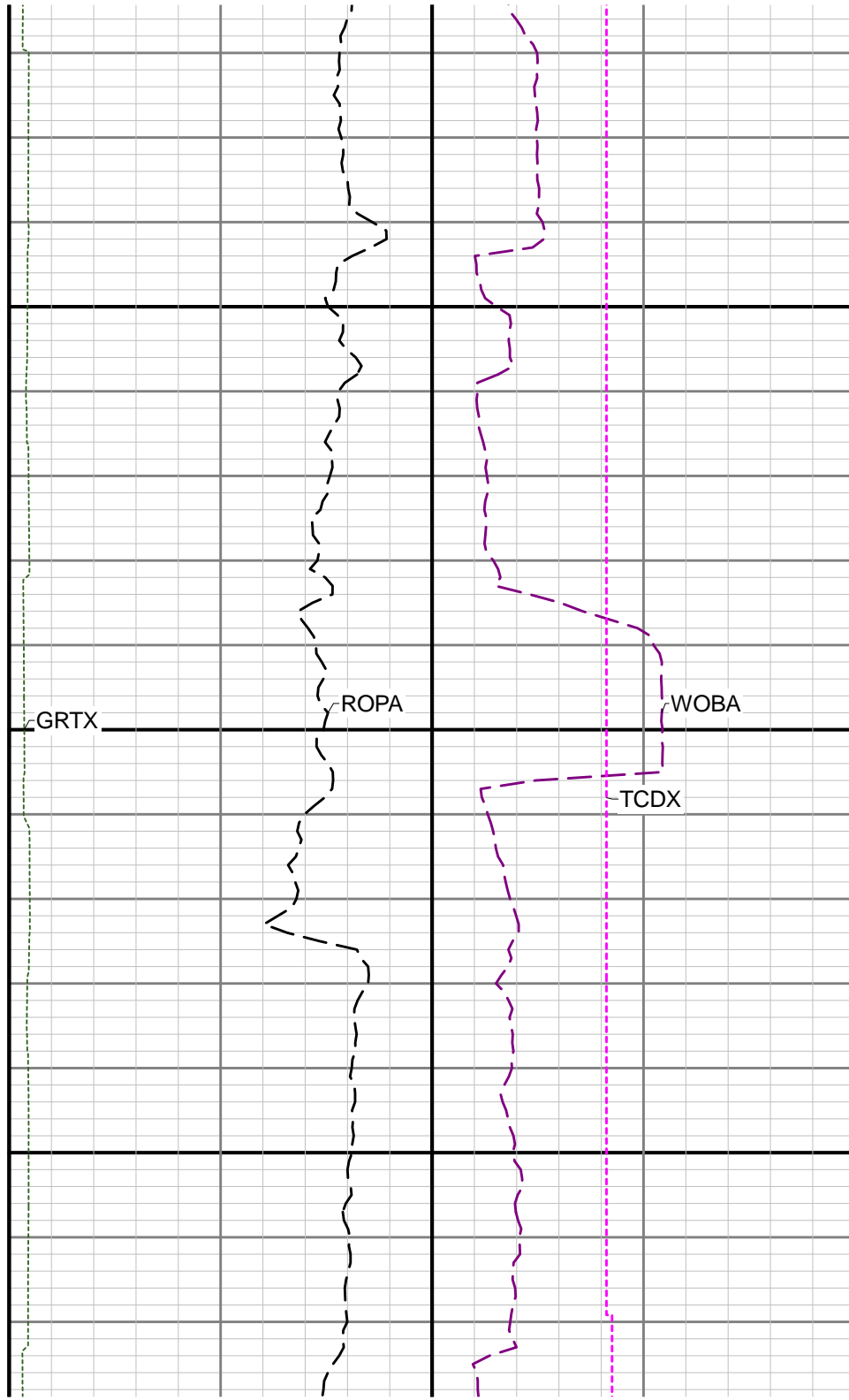
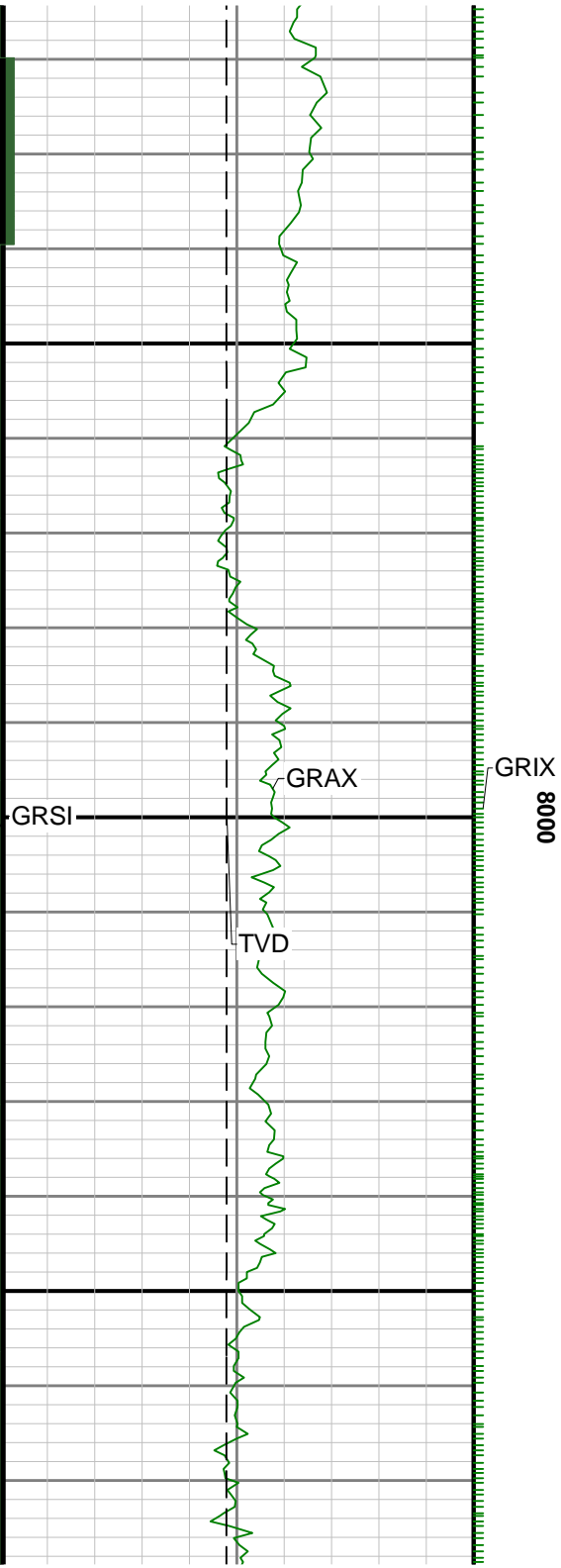

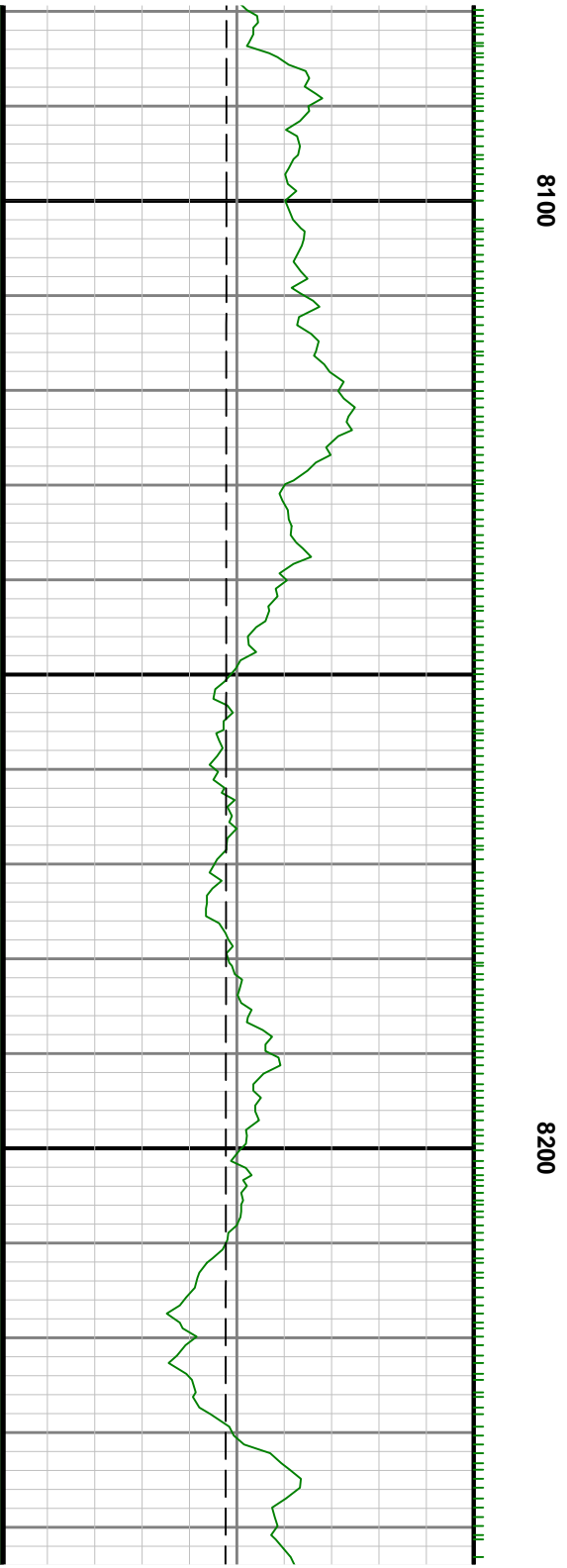
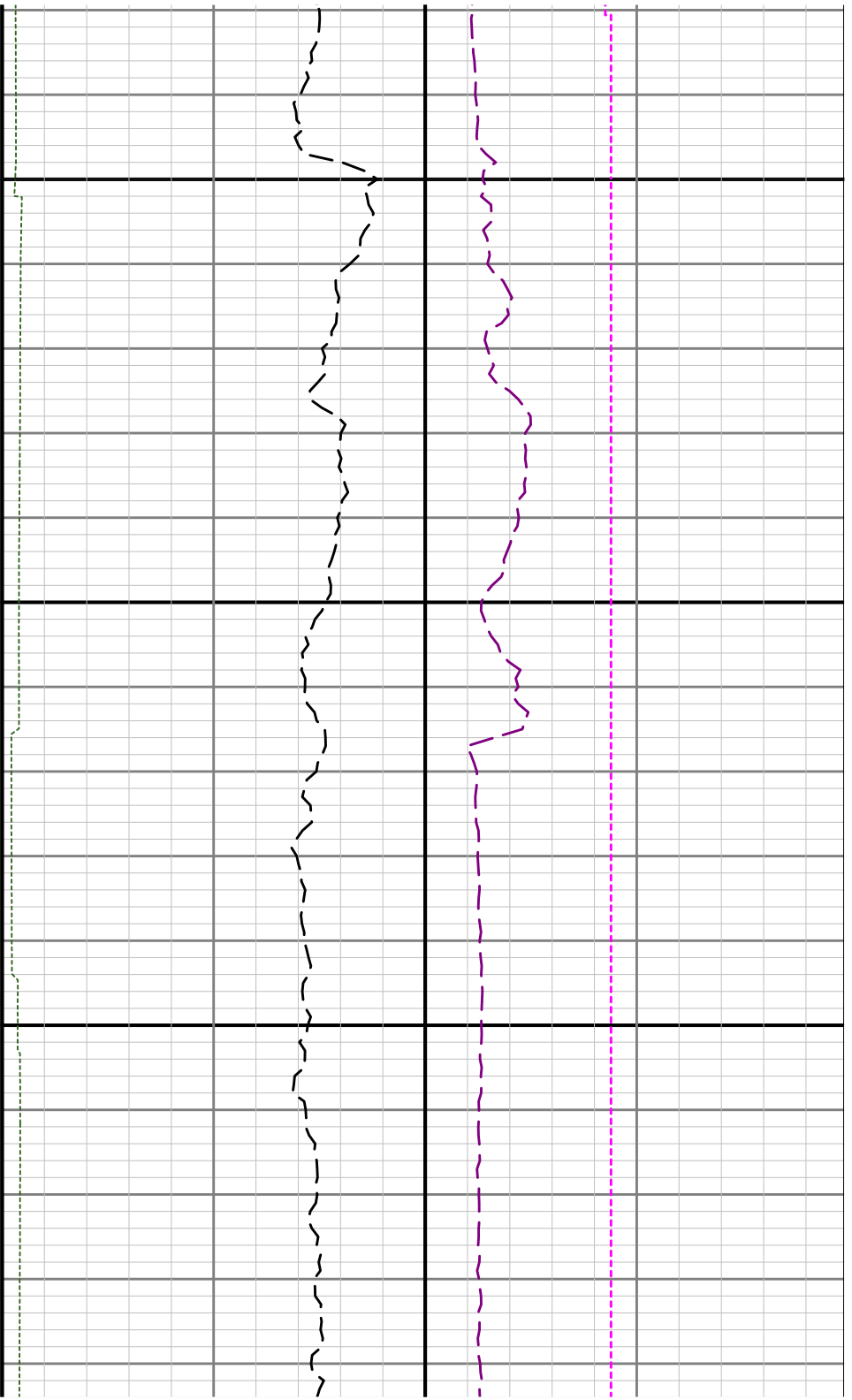

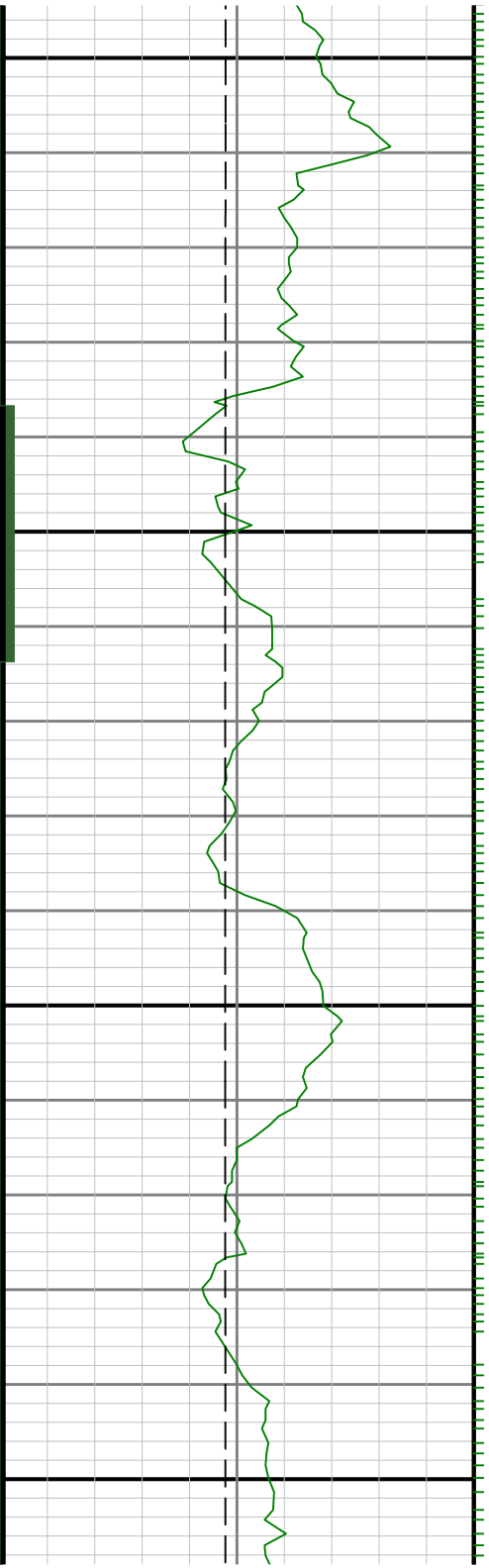

8300

8400

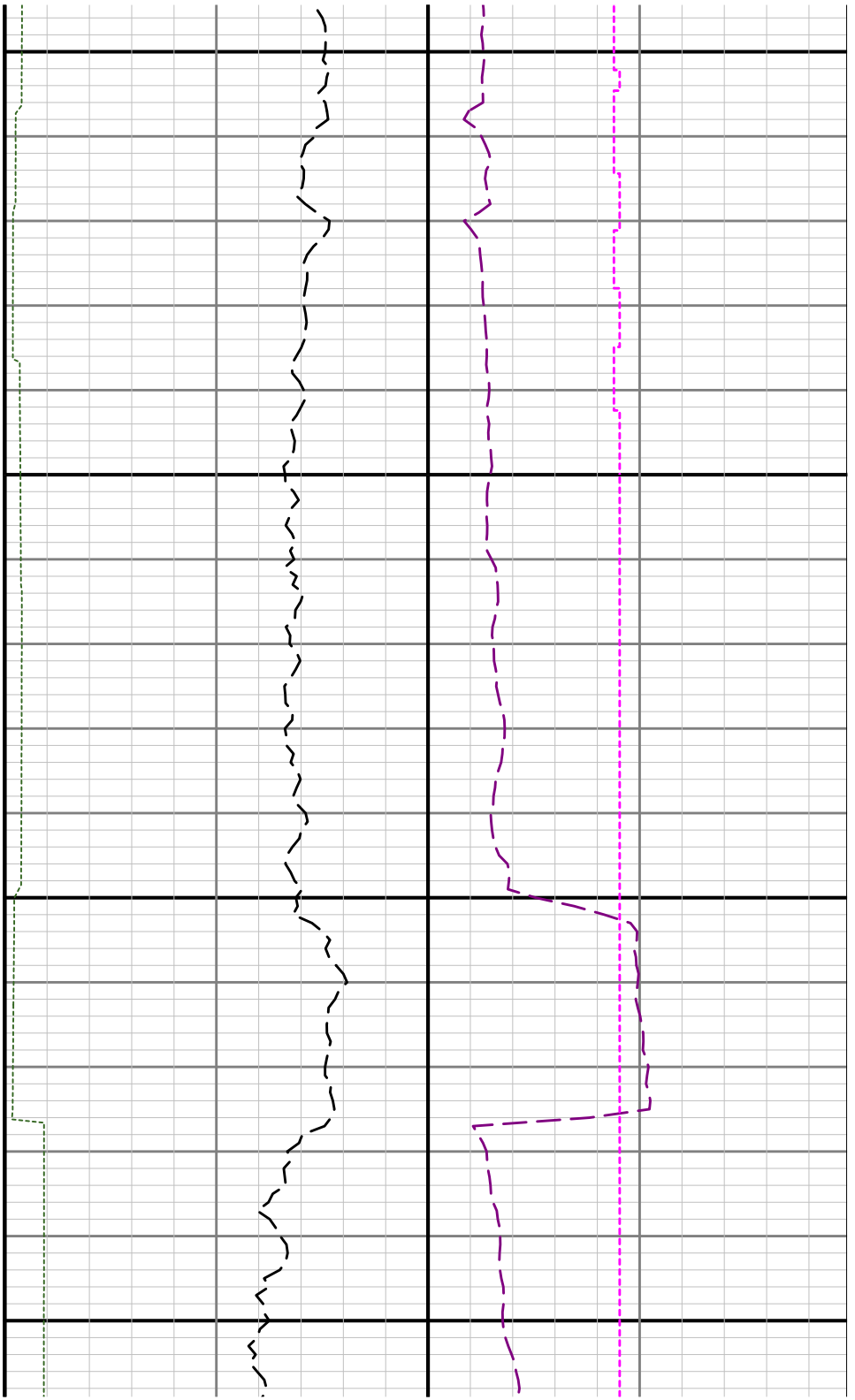

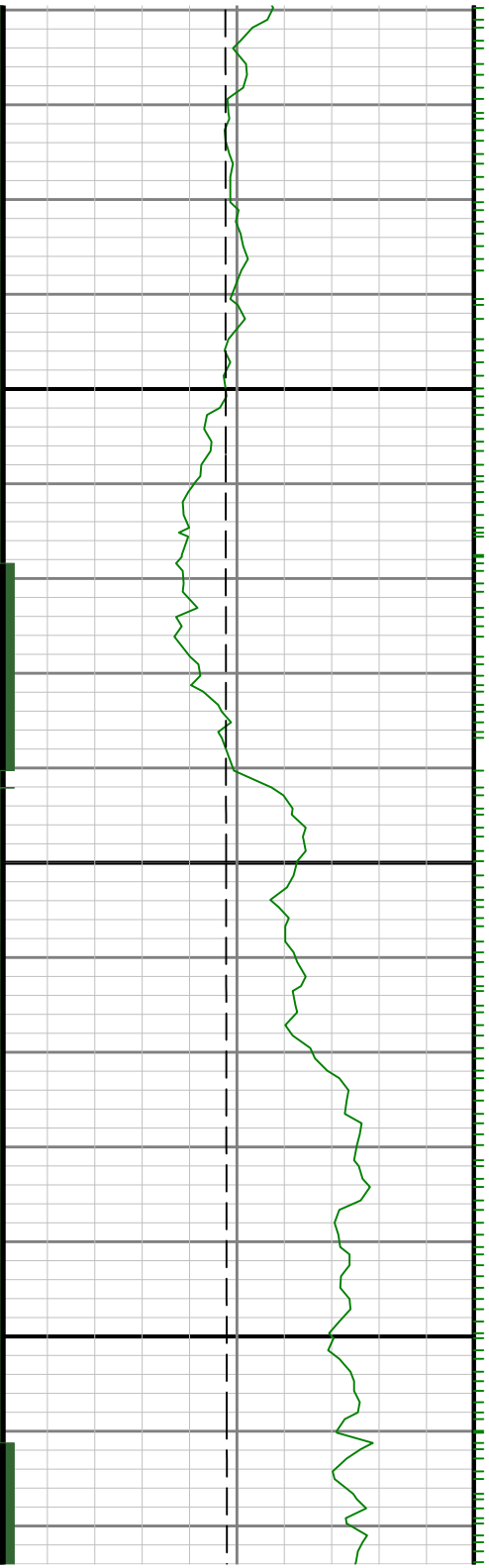

8500

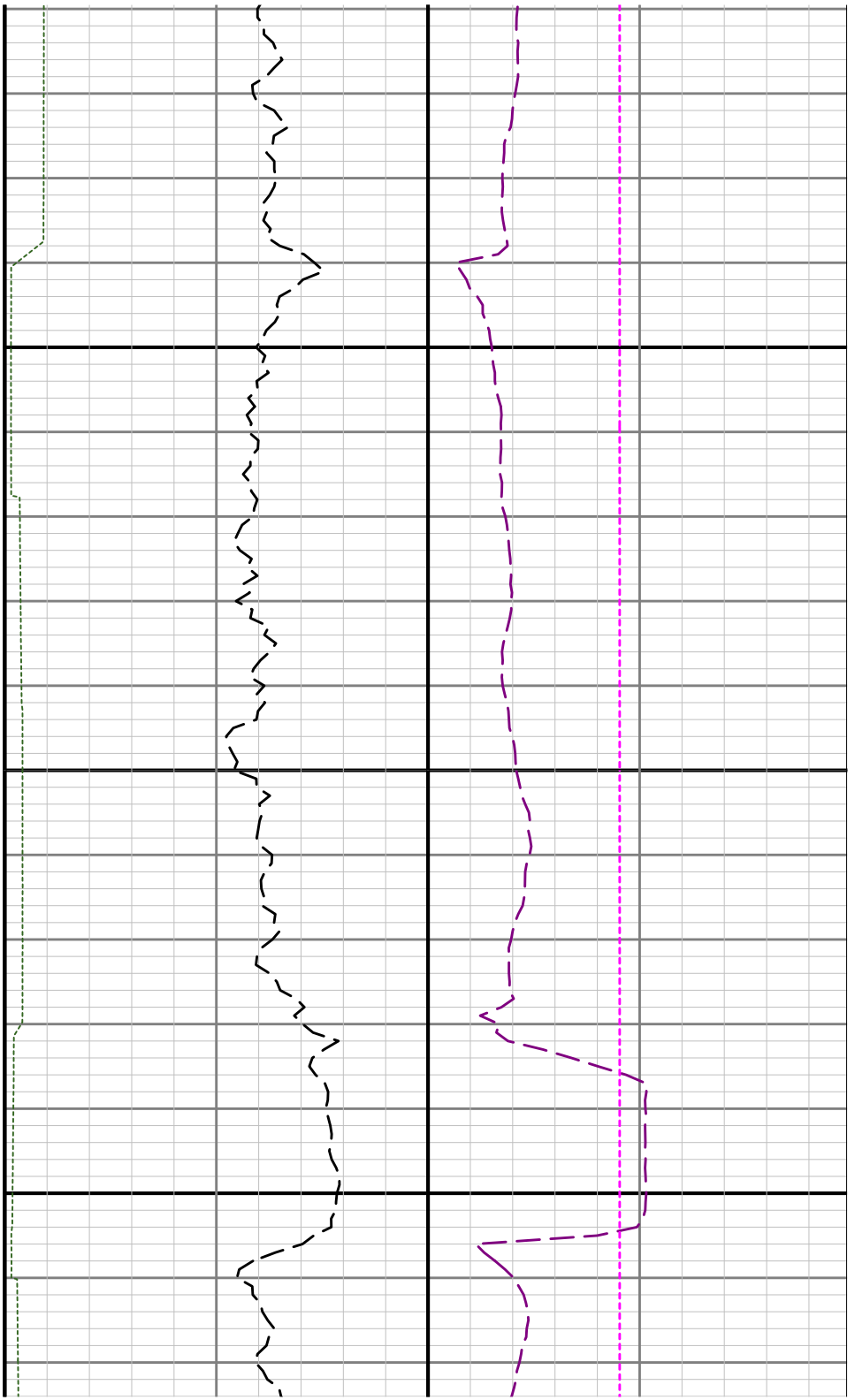

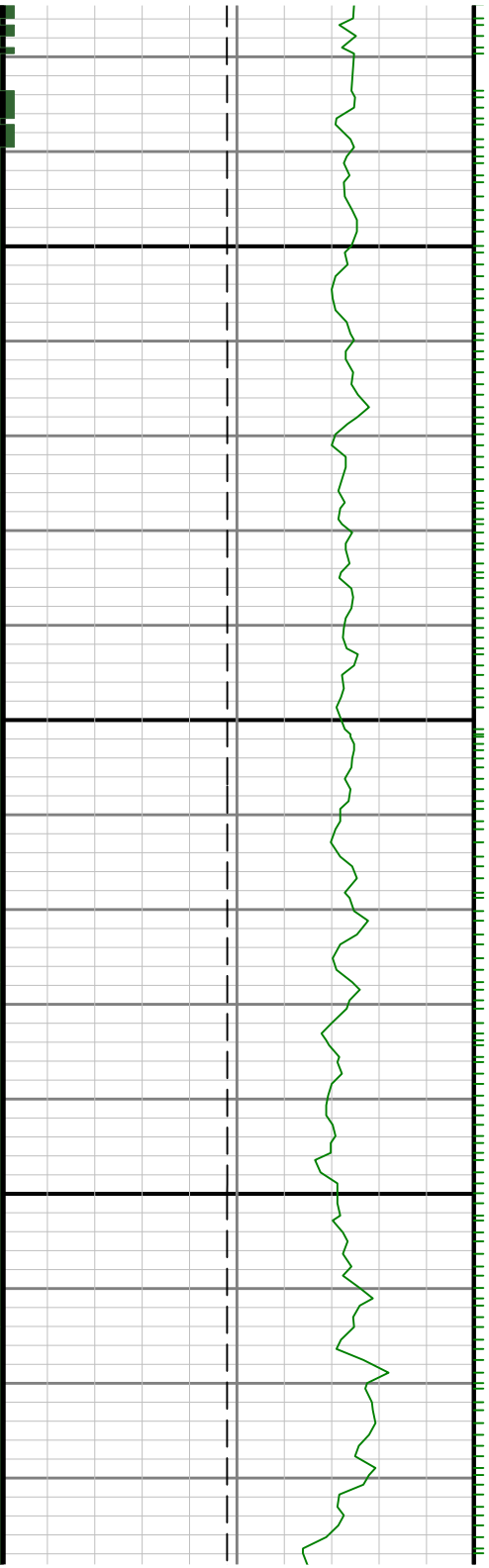

0098

8700

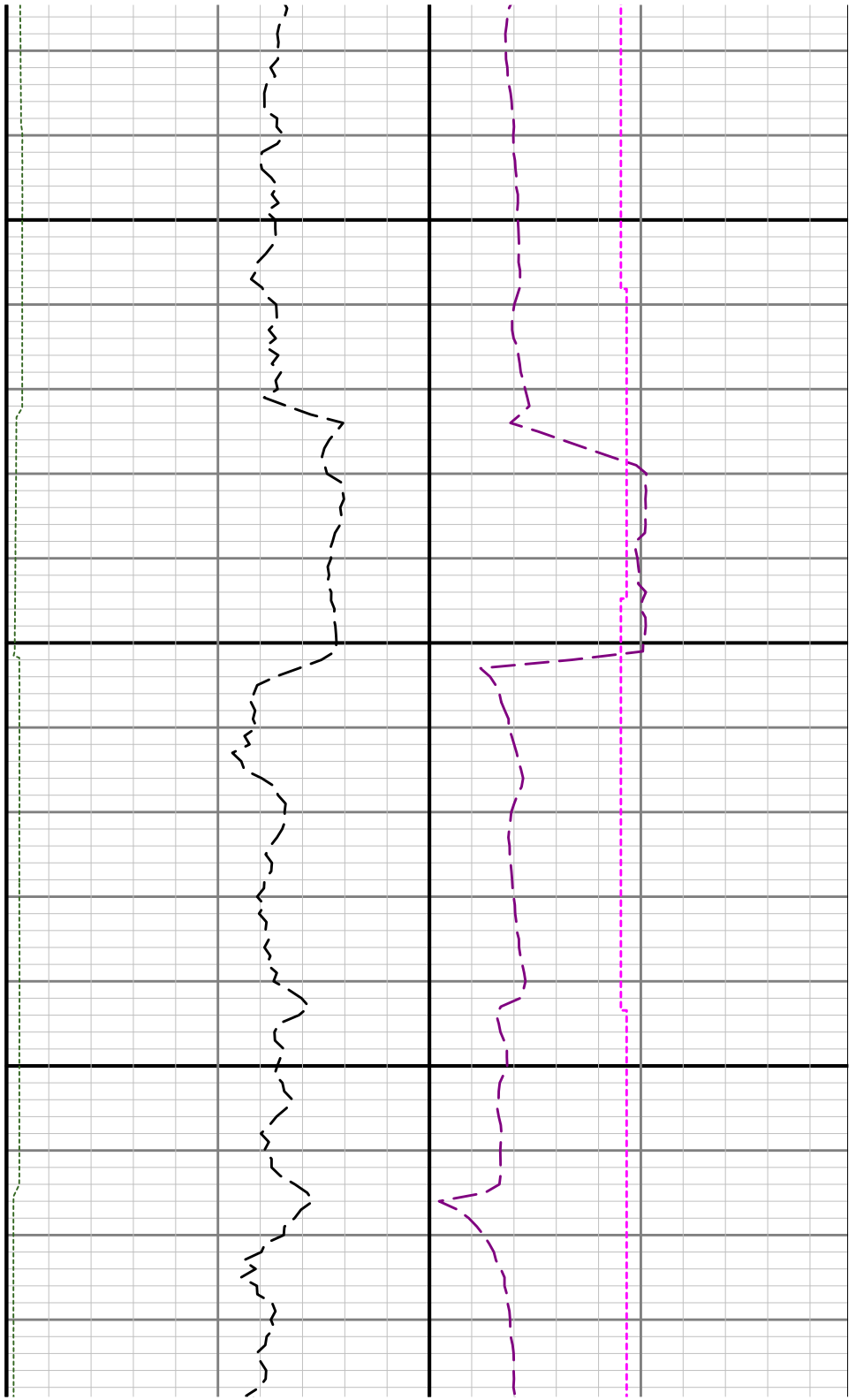

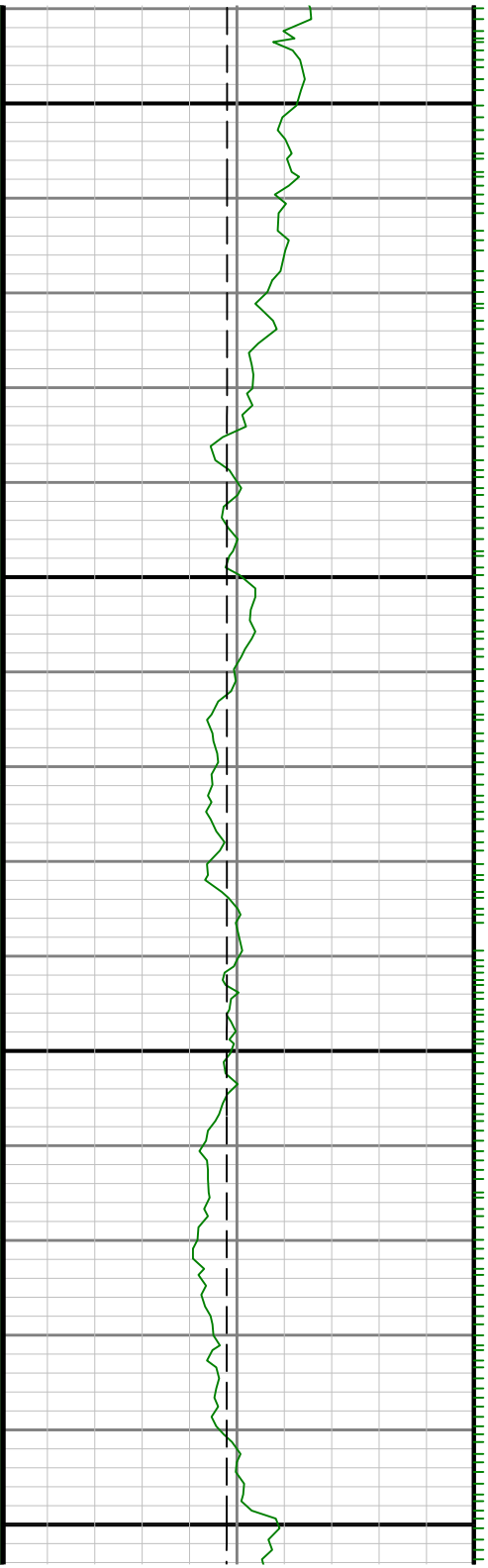

8900

0088

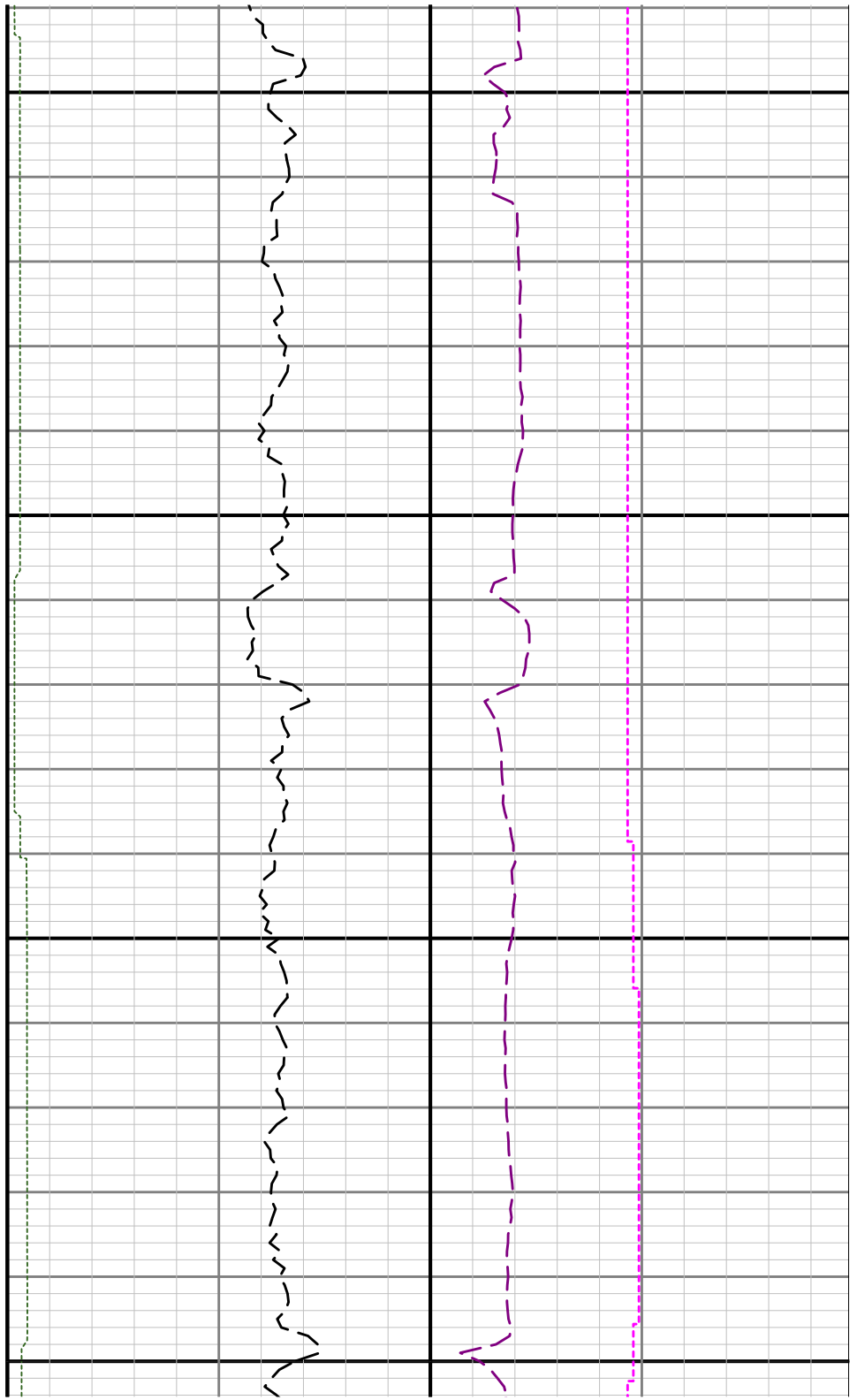

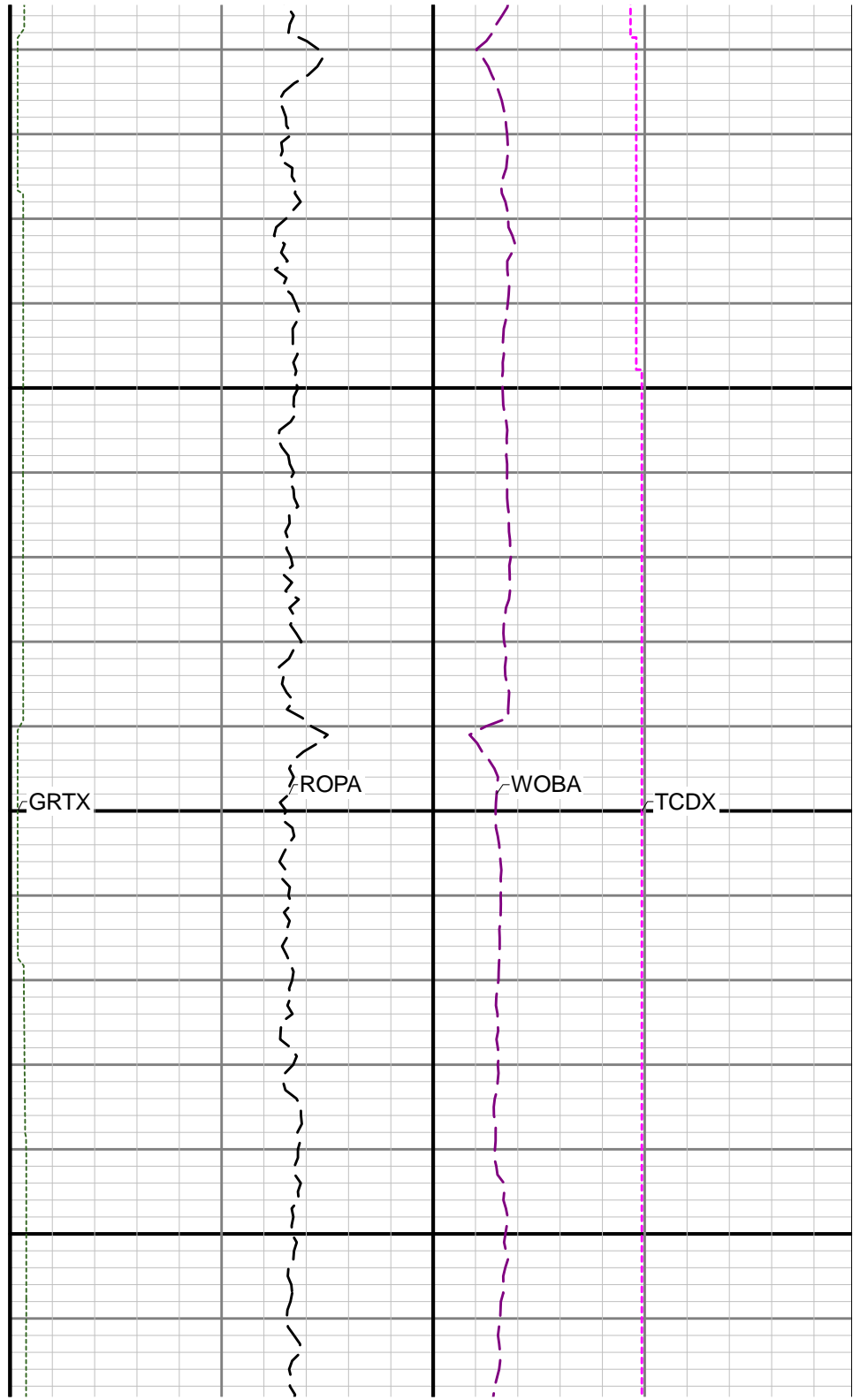
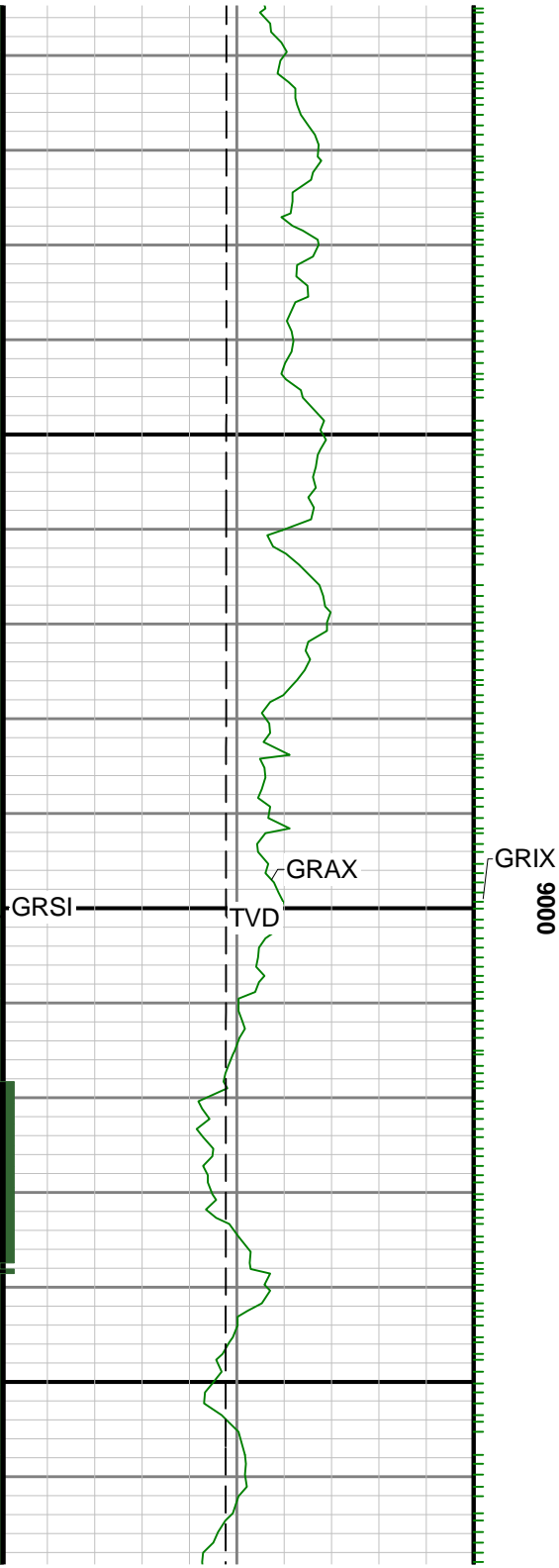

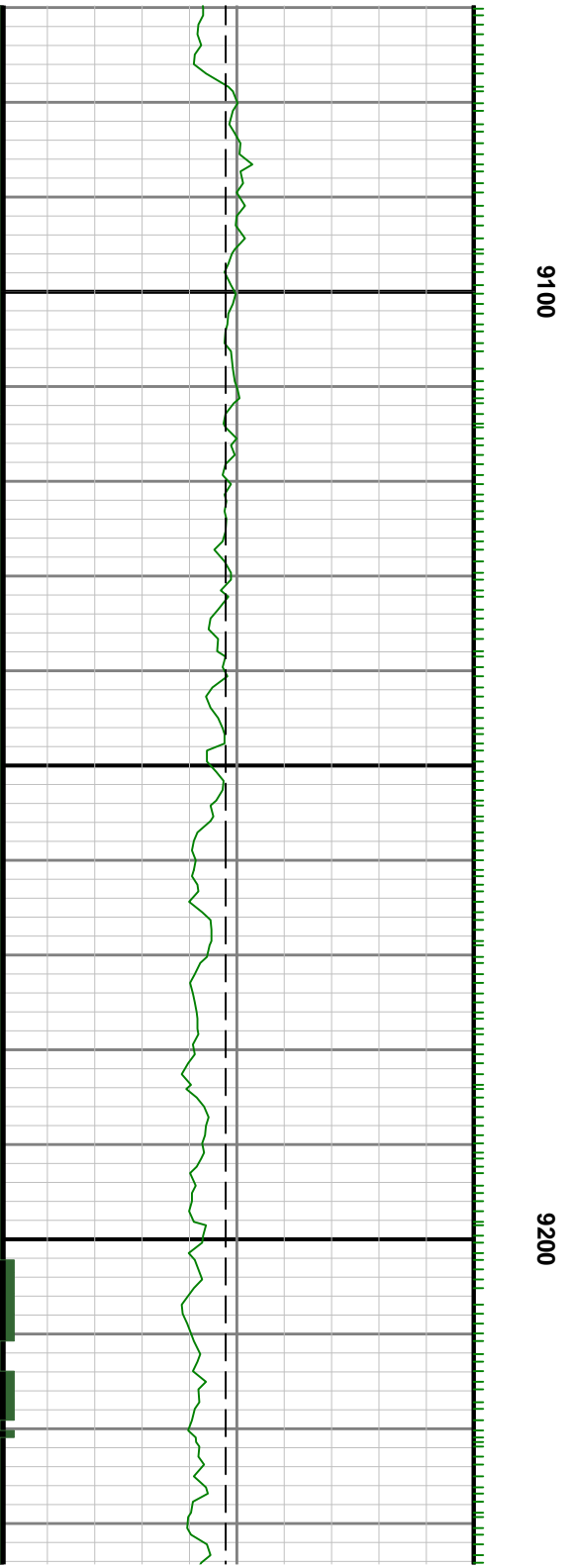
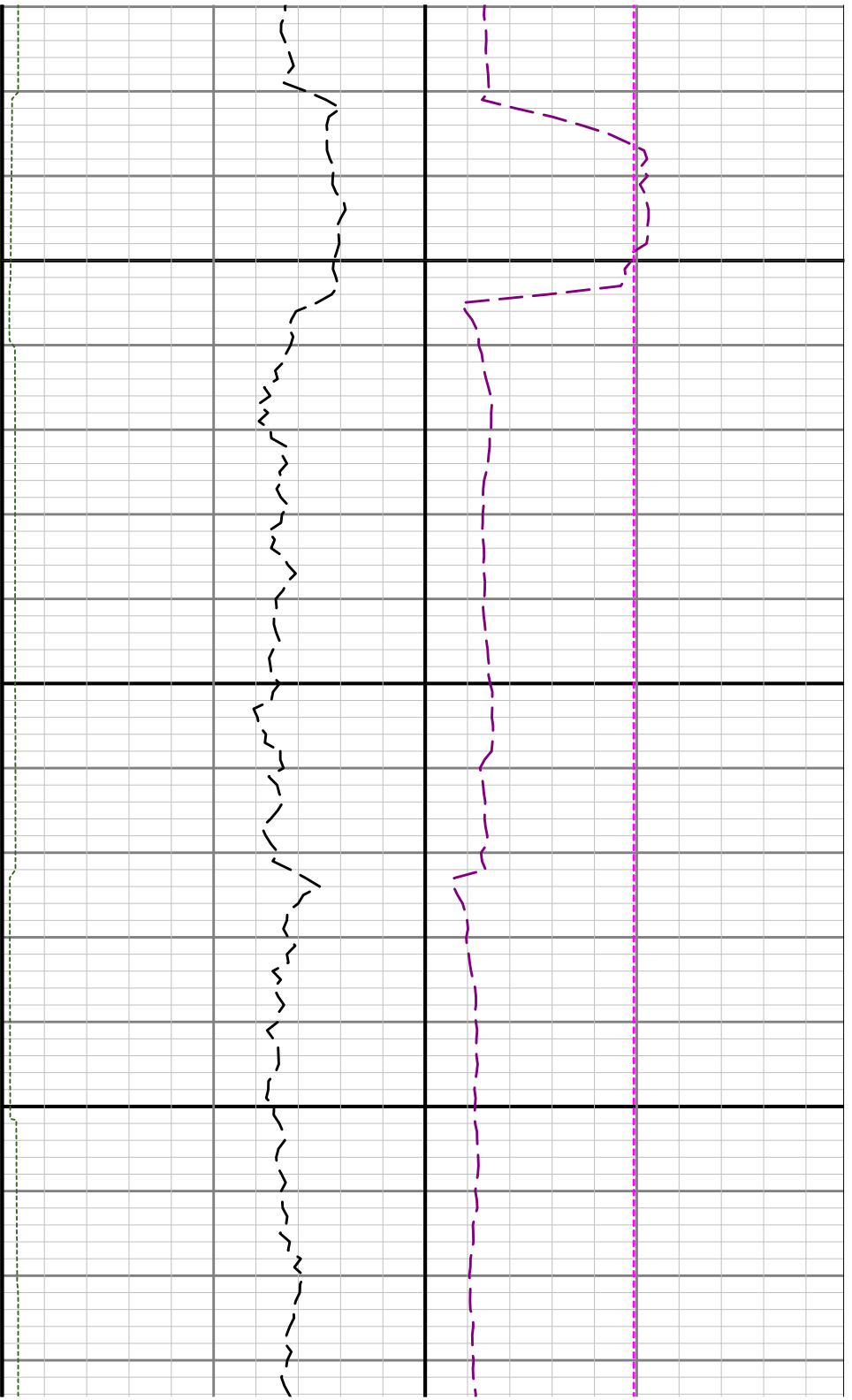

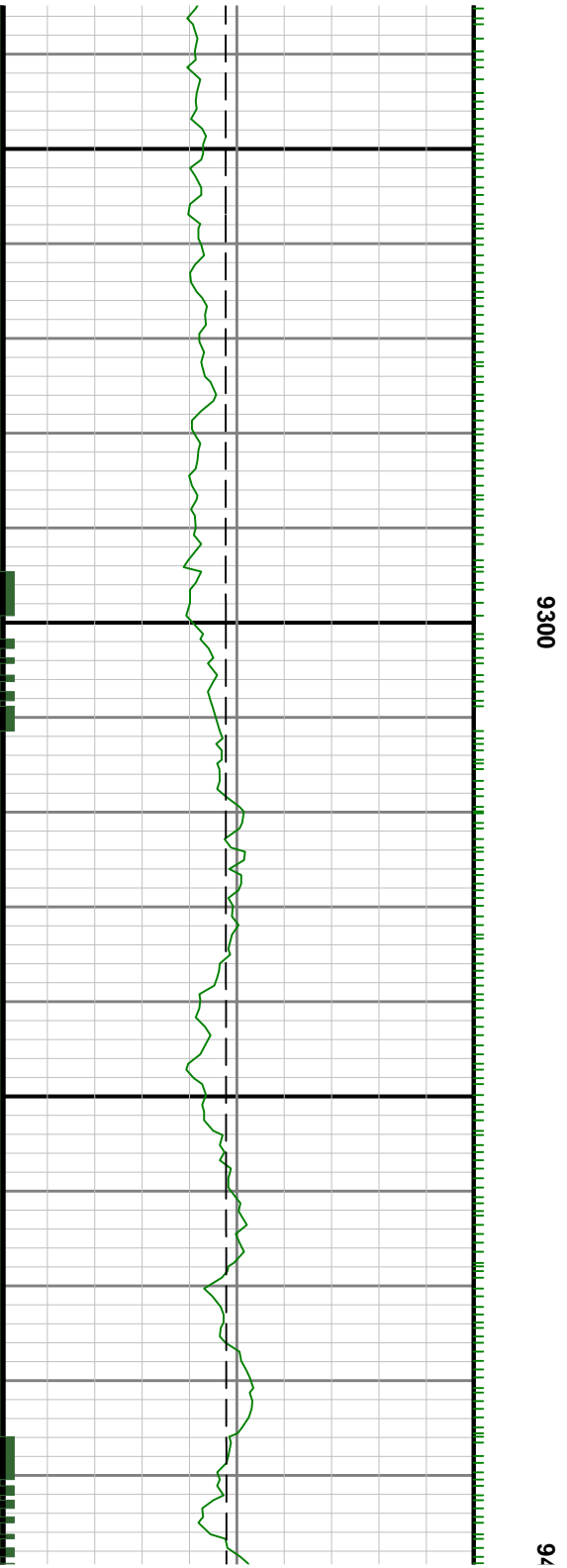
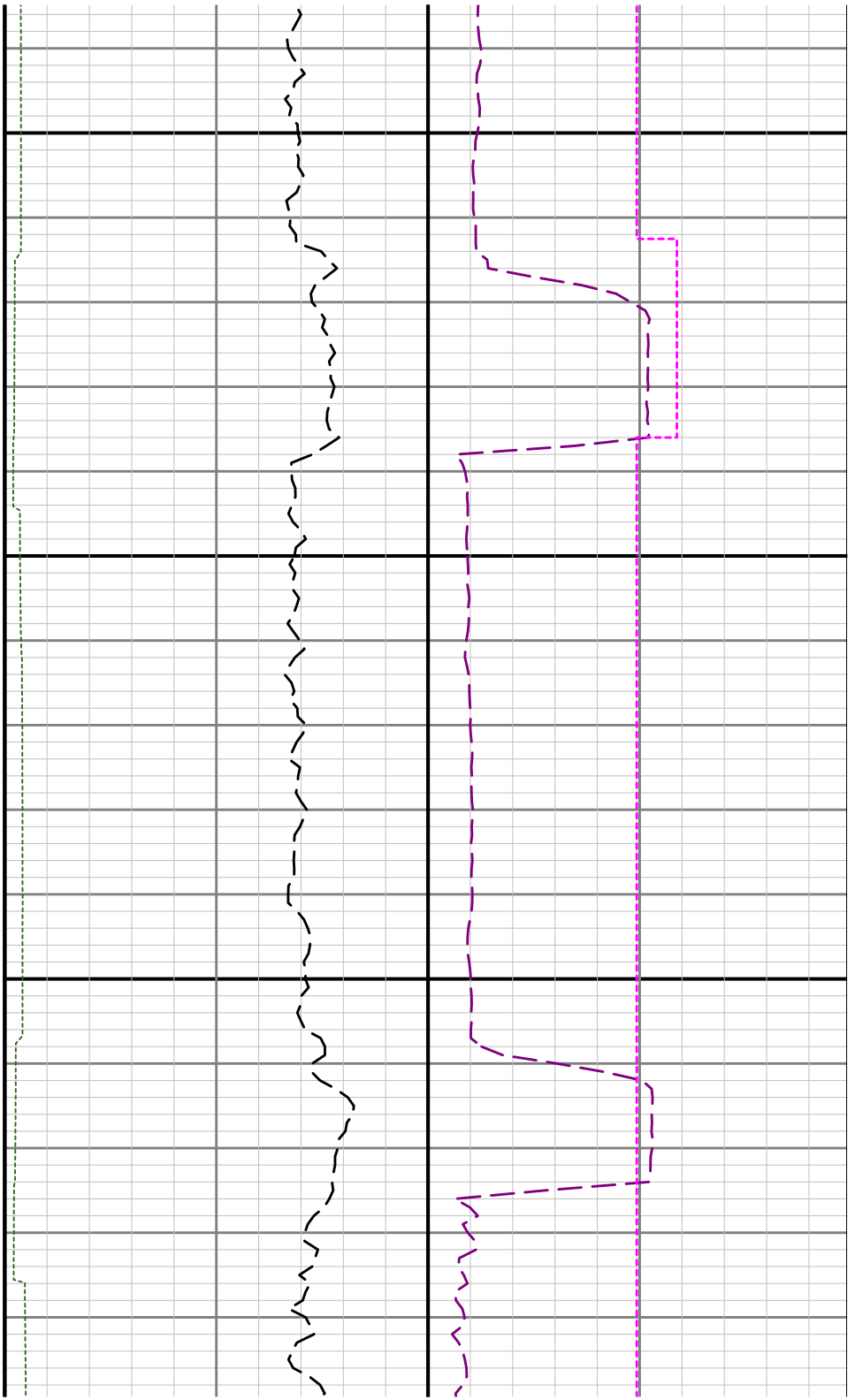

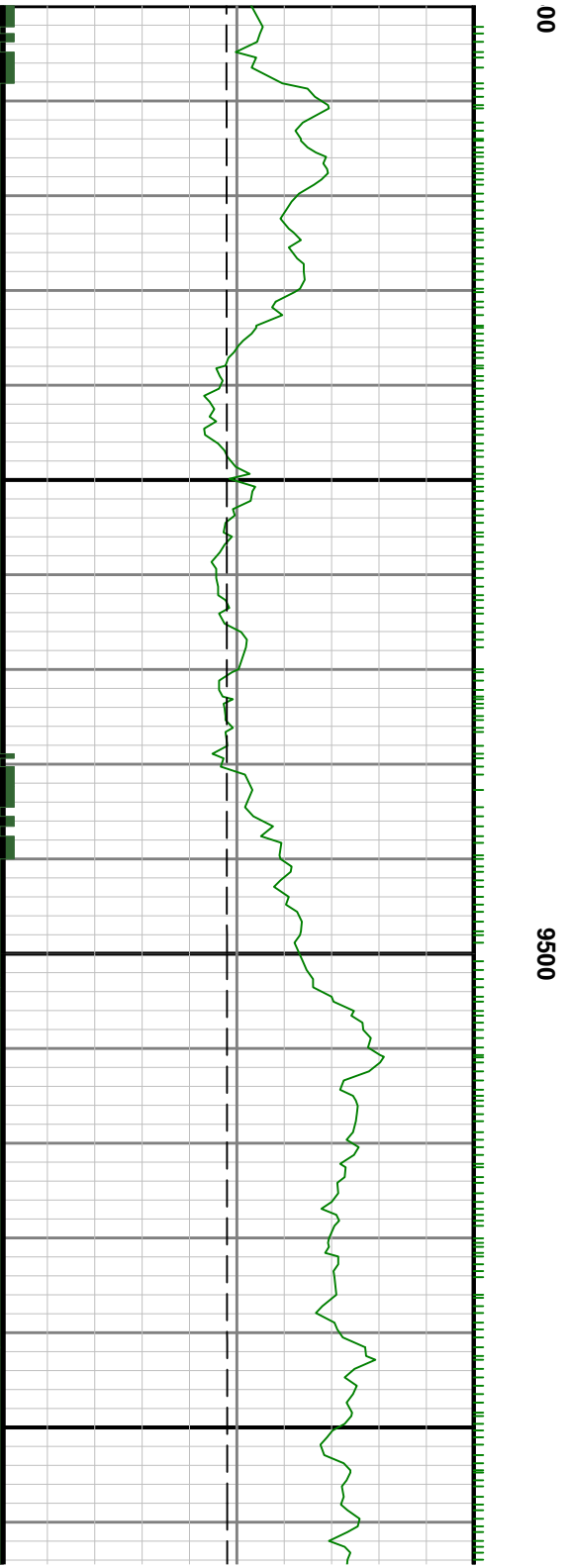
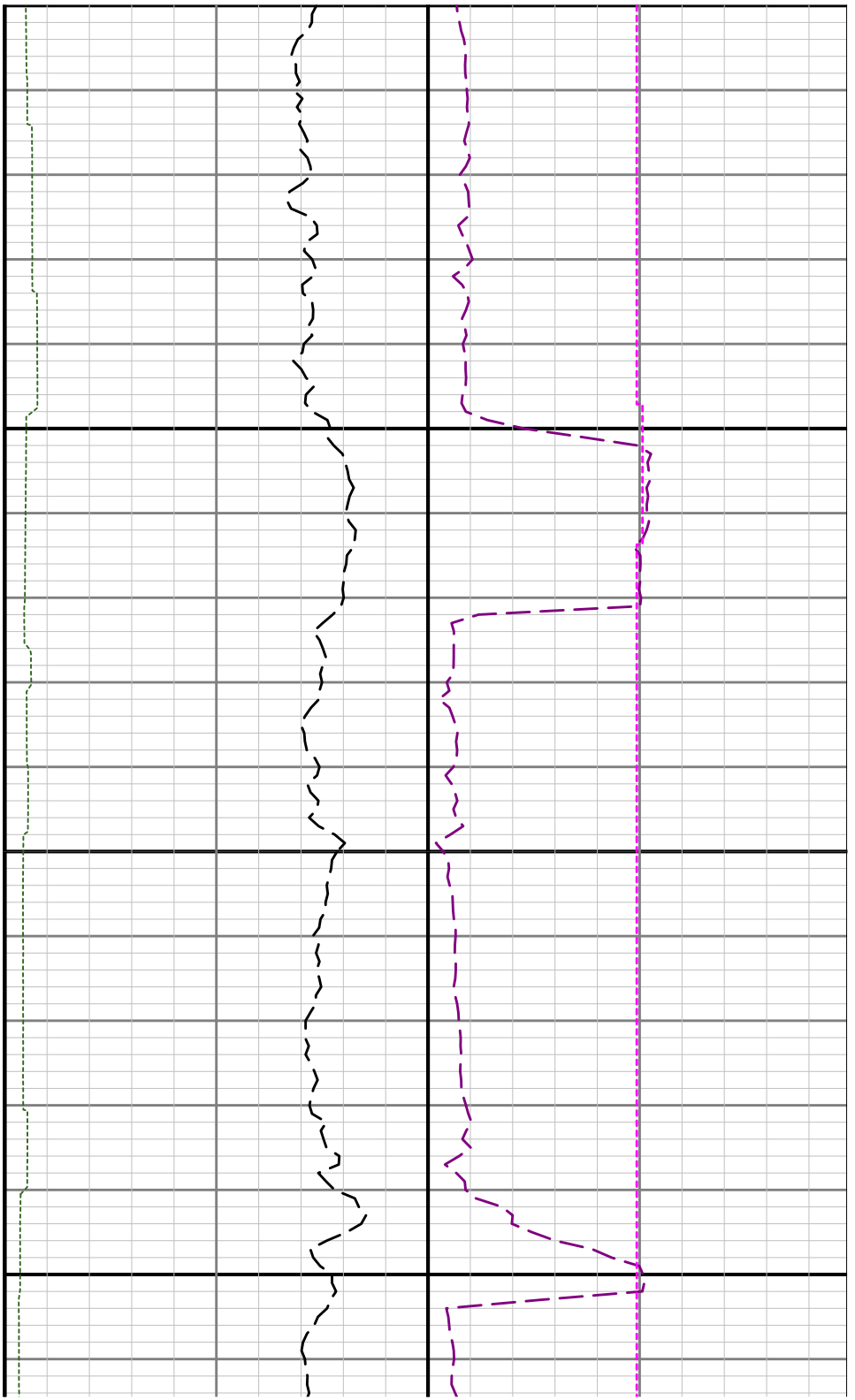

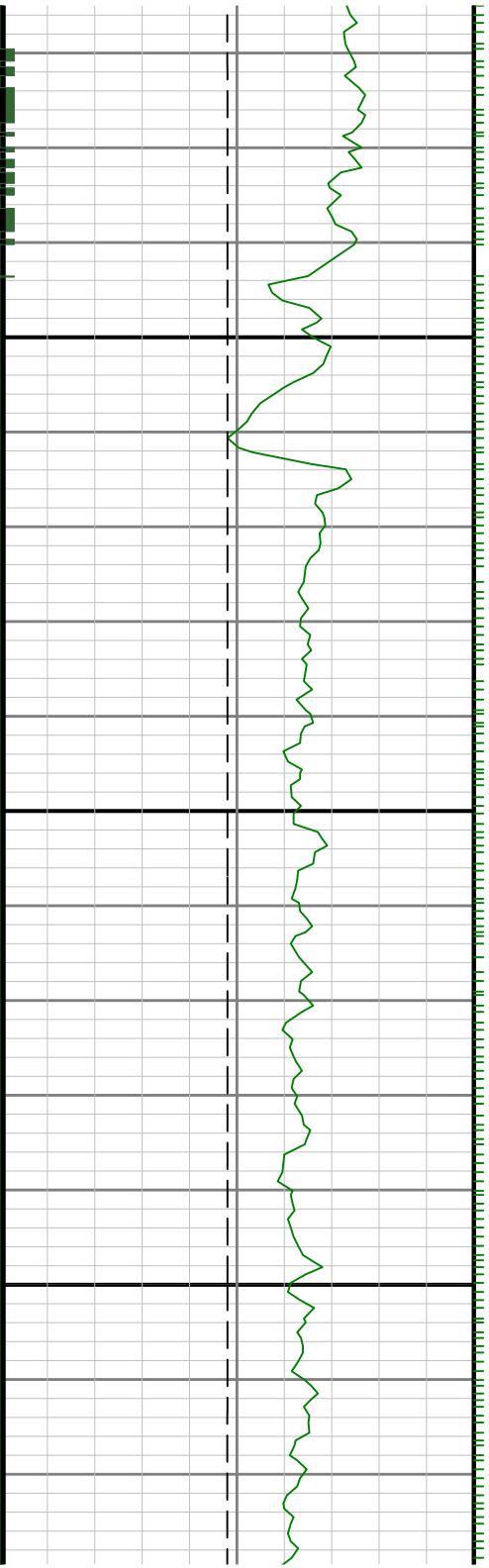

9600

9700

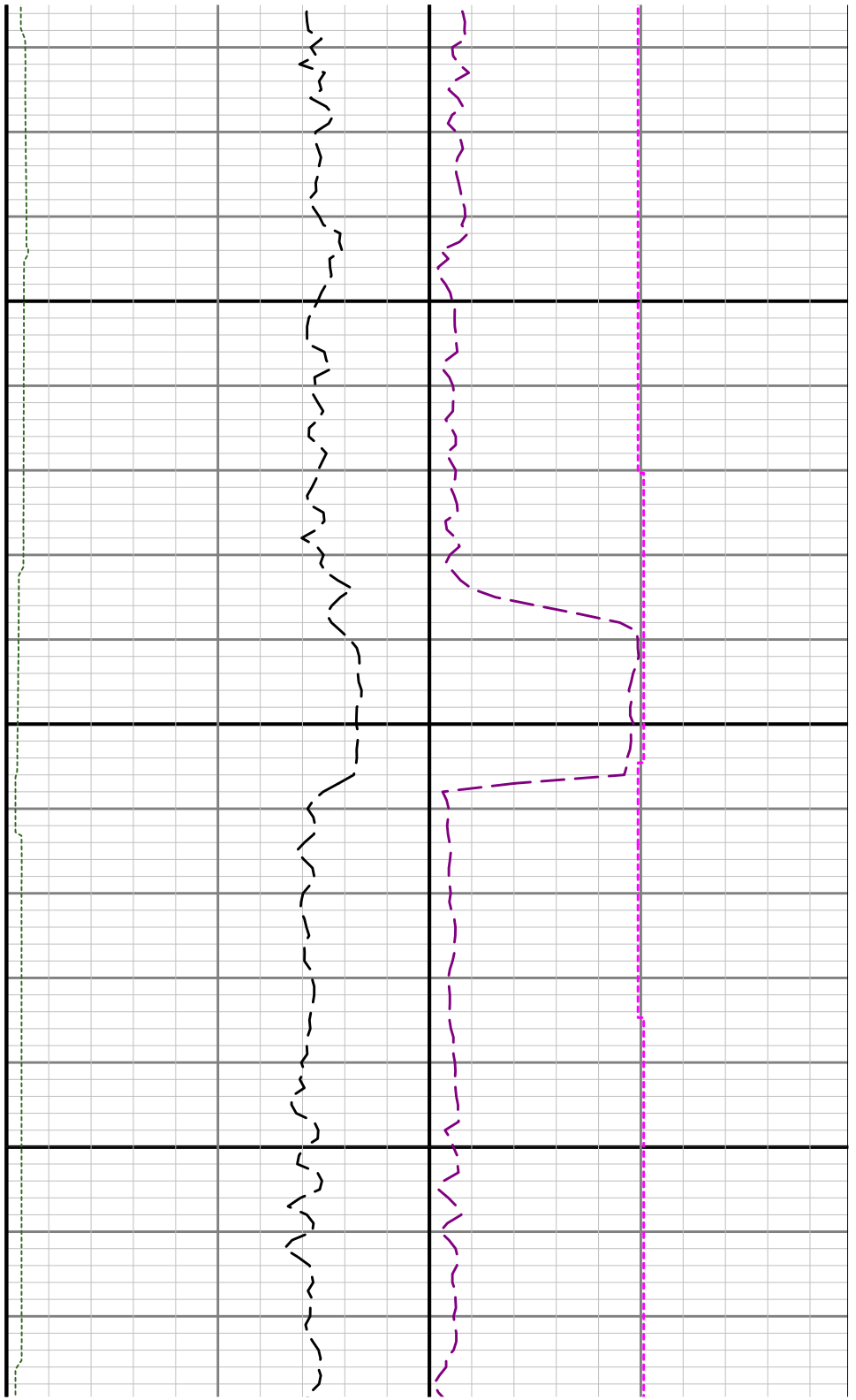

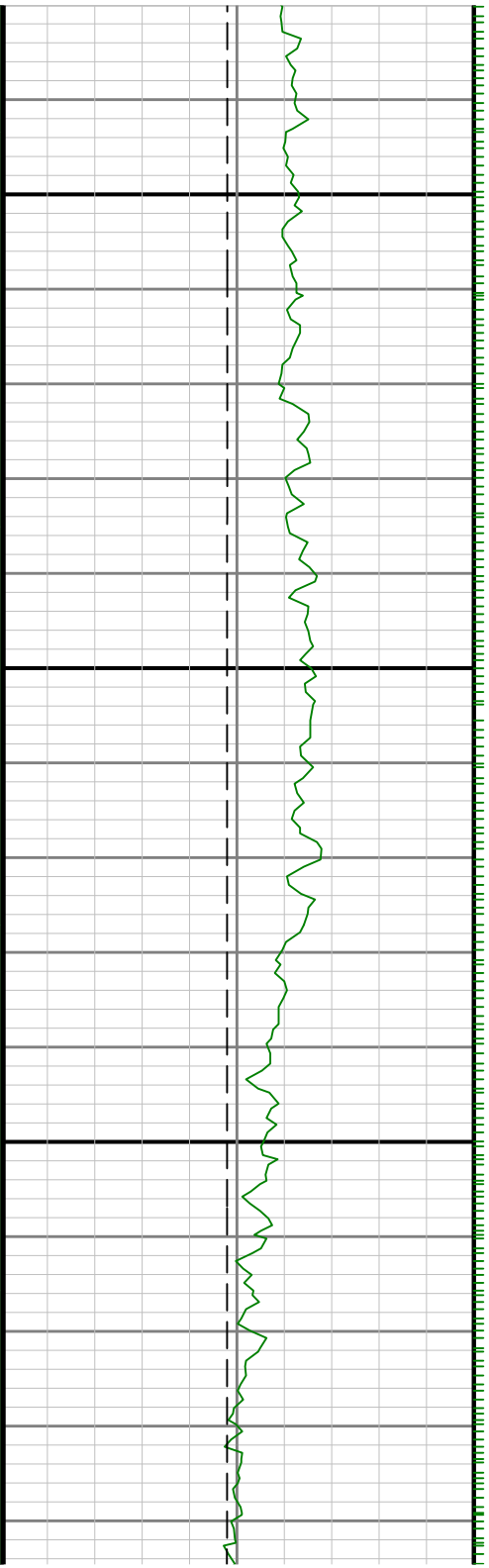

9800

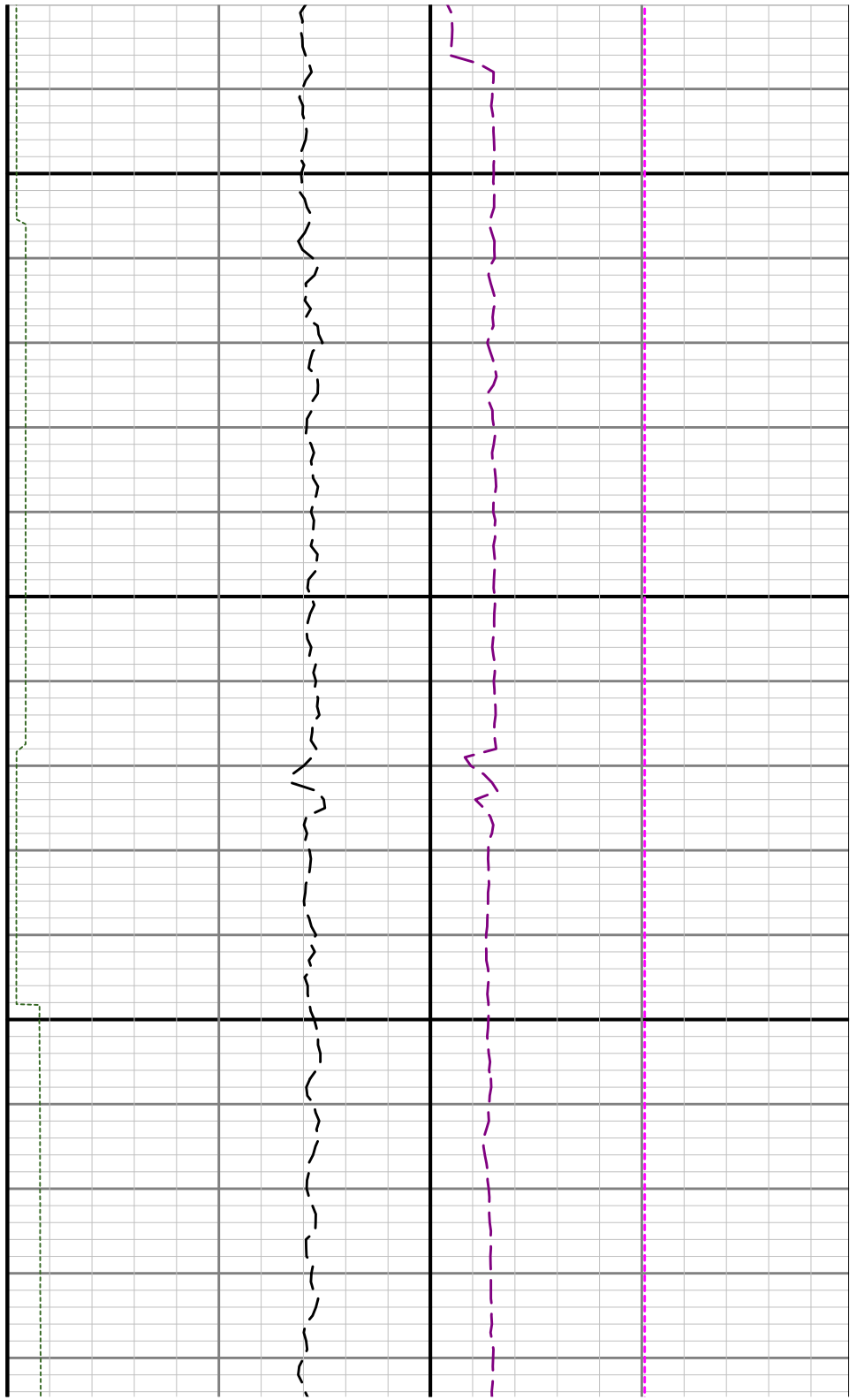

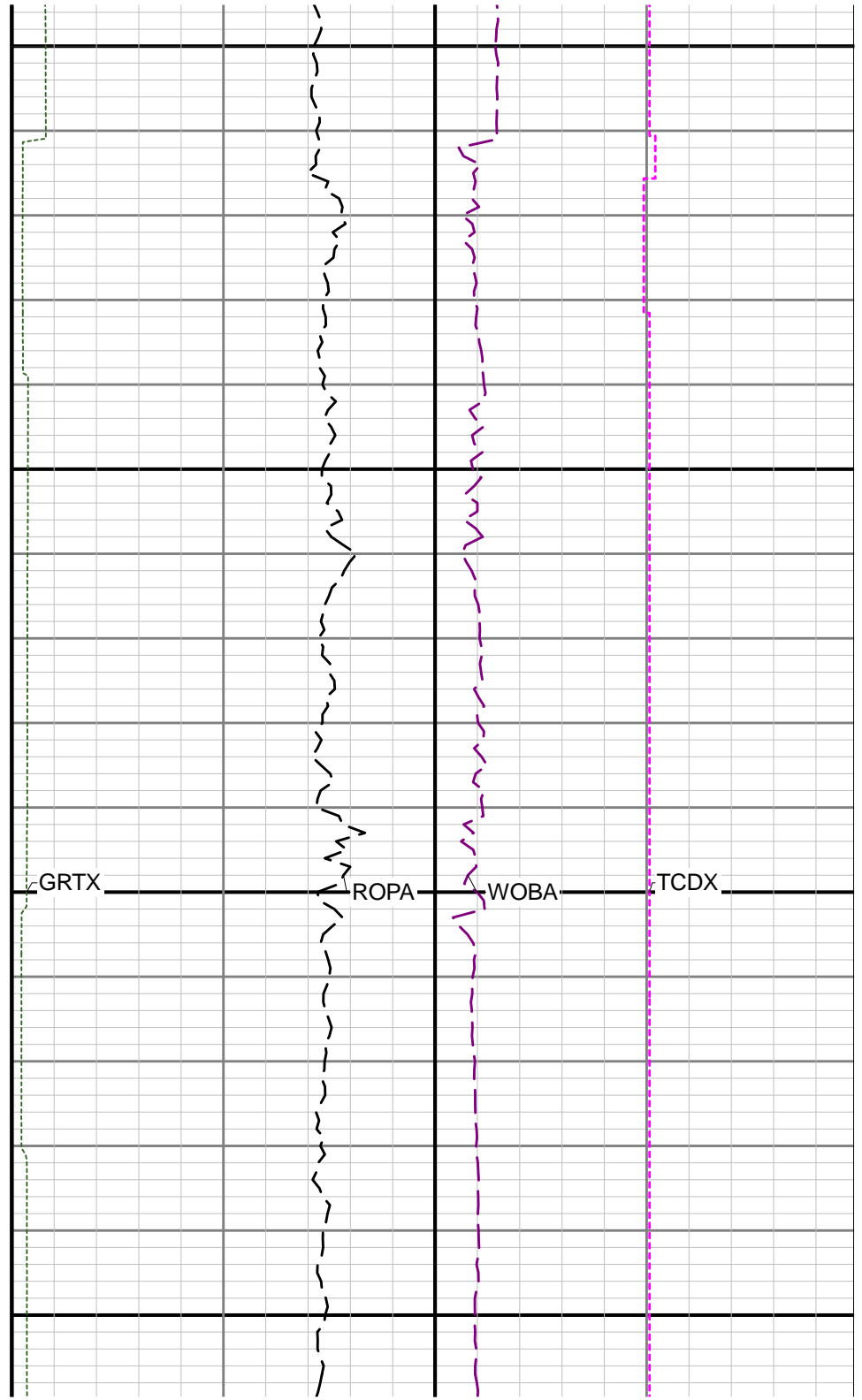
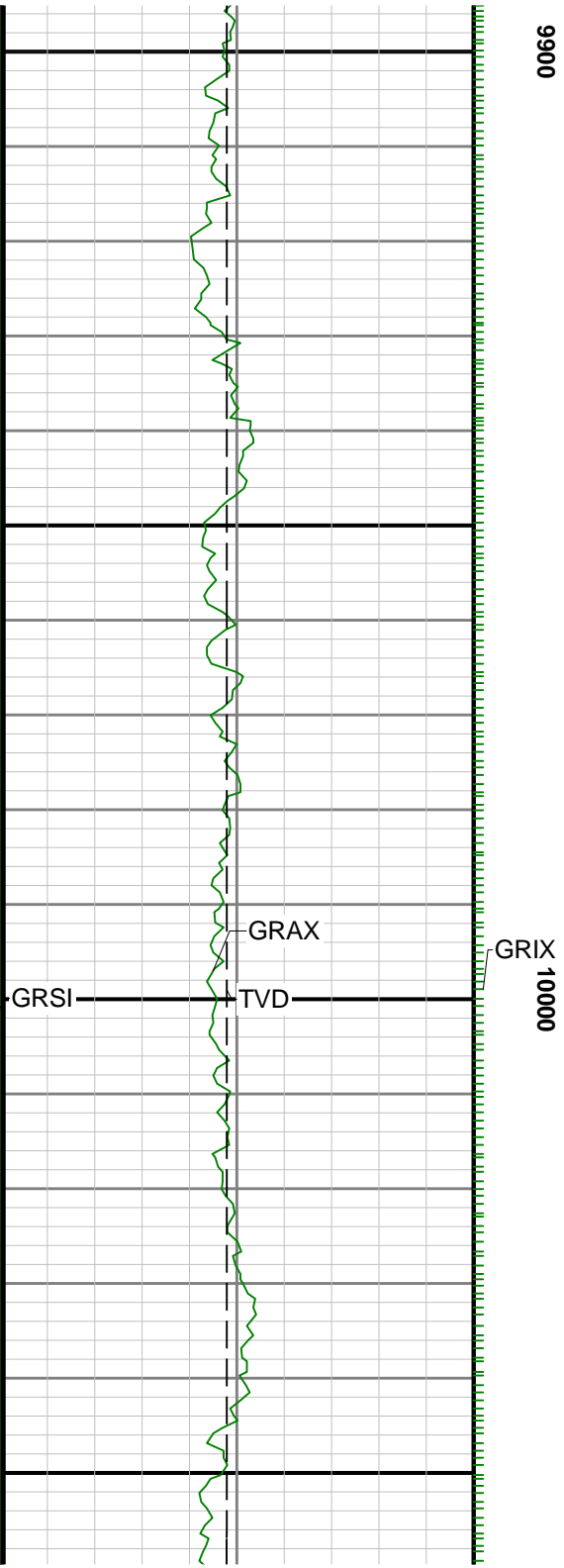

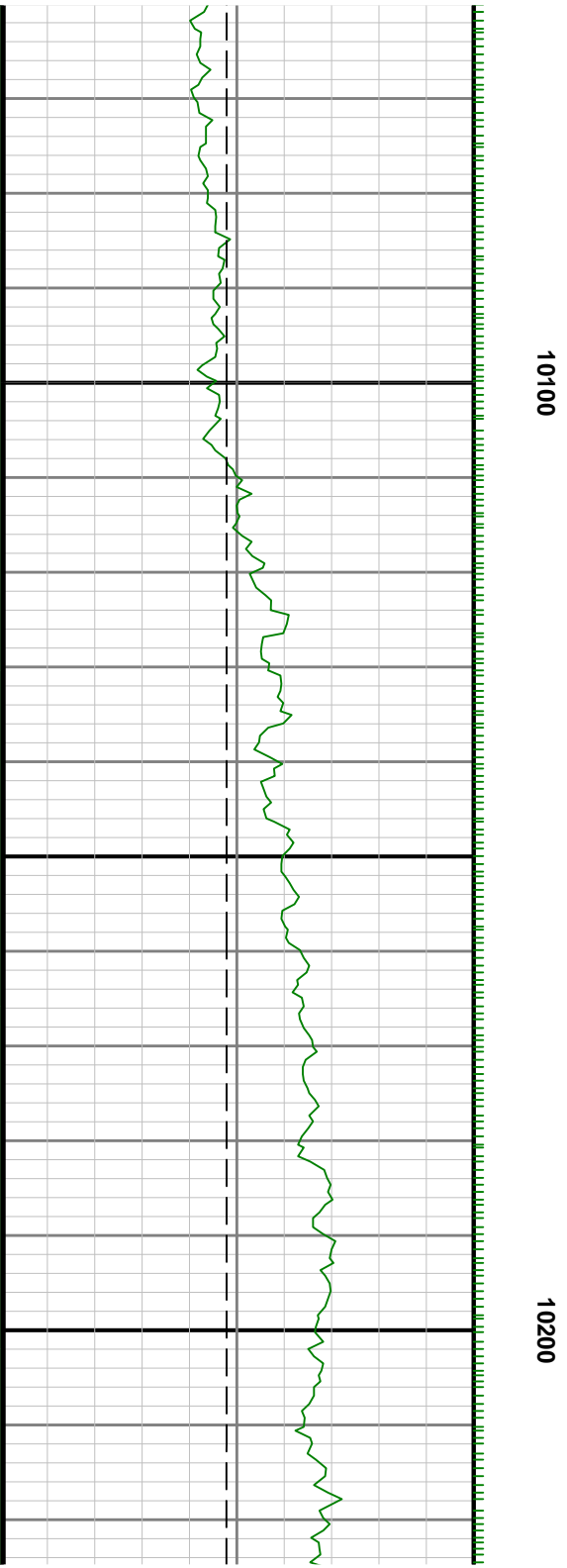

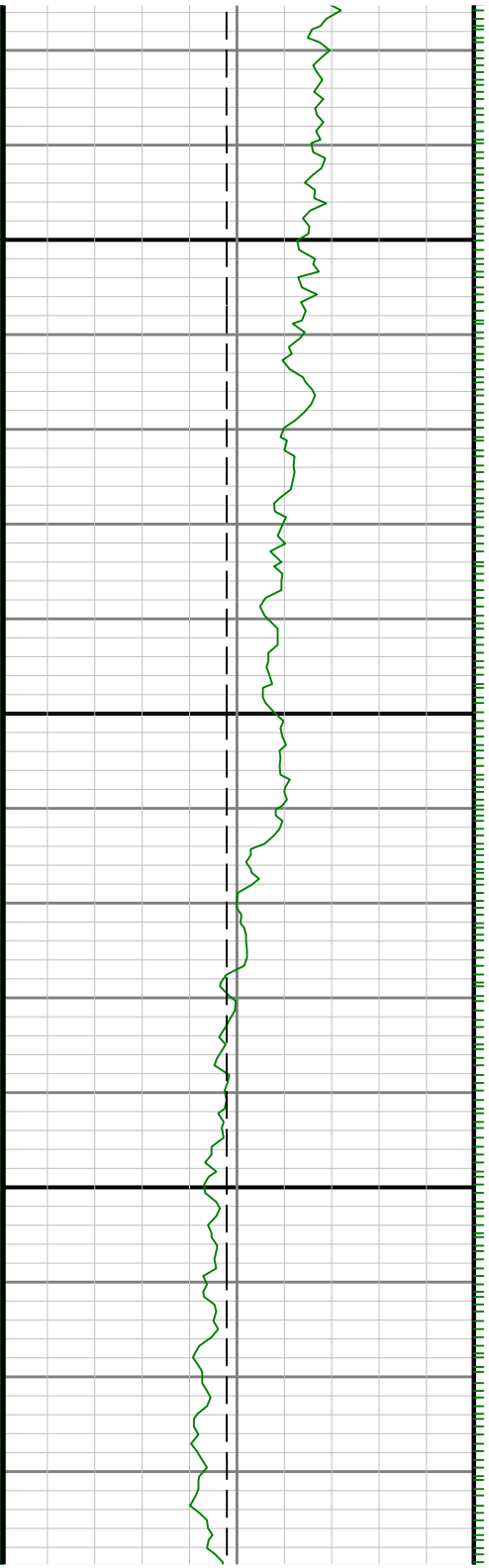

10300

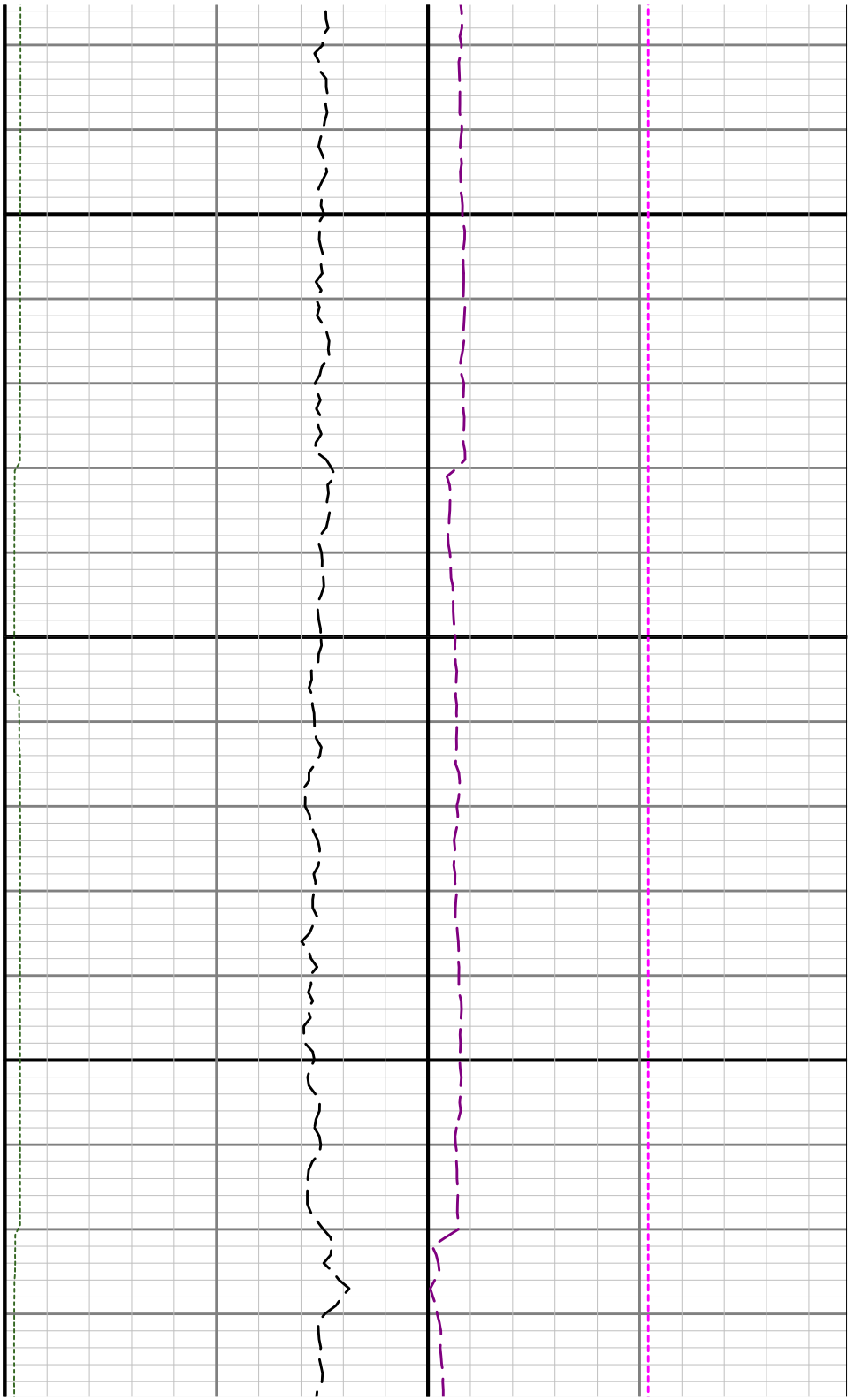

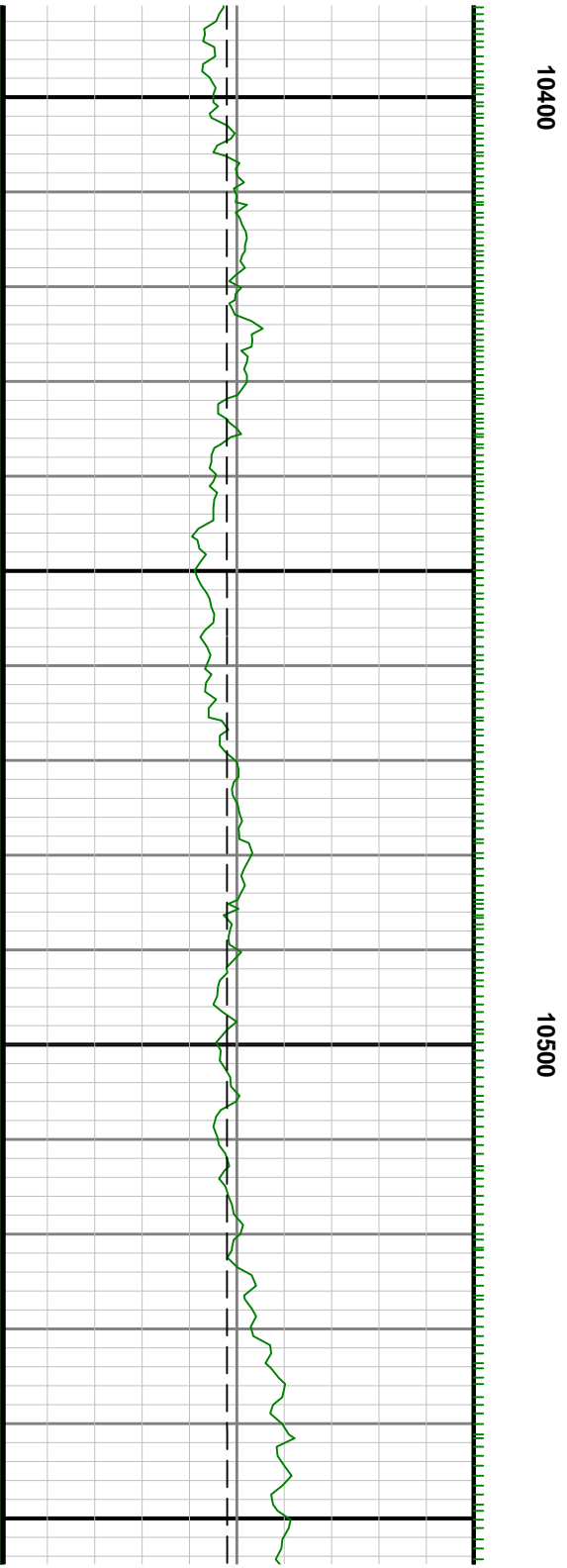

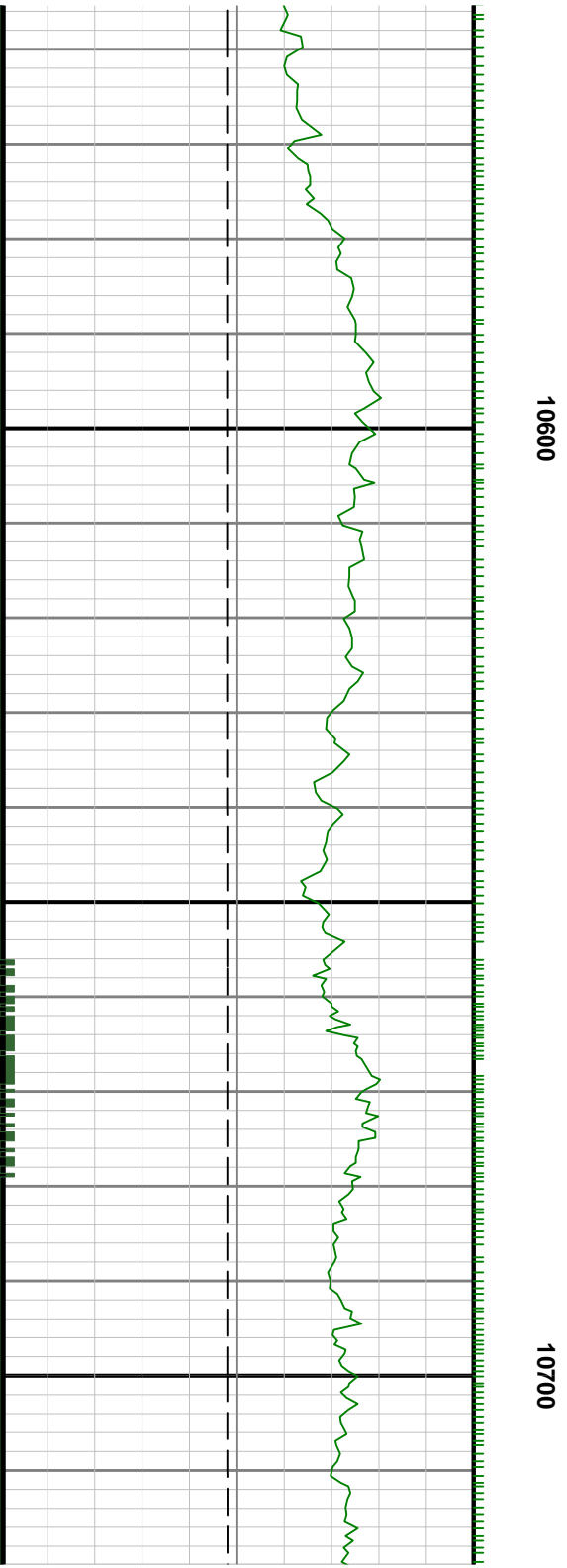
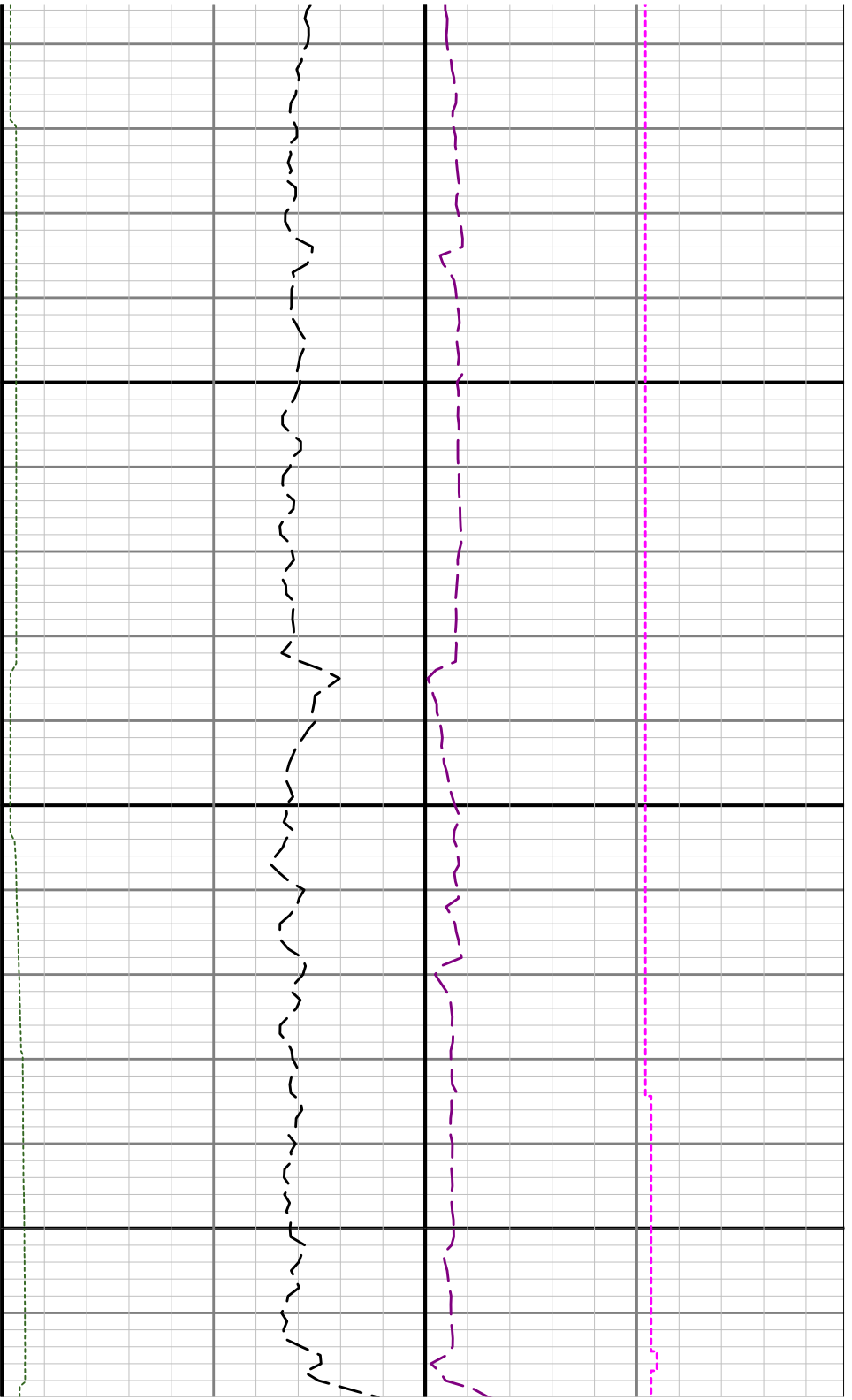

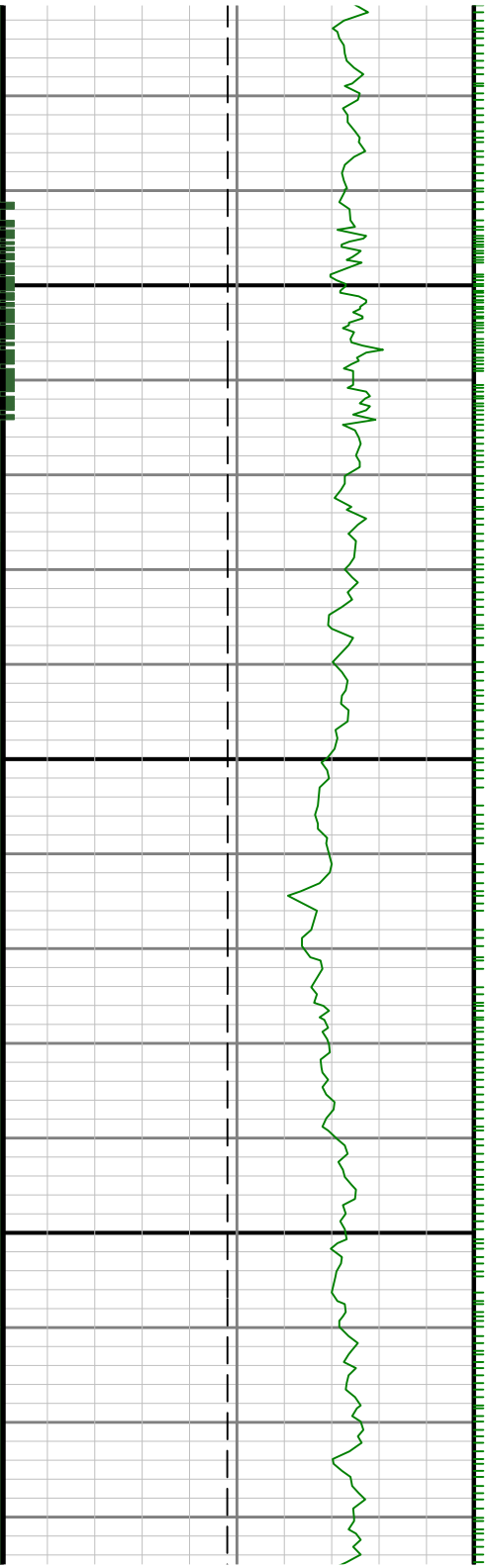

10800

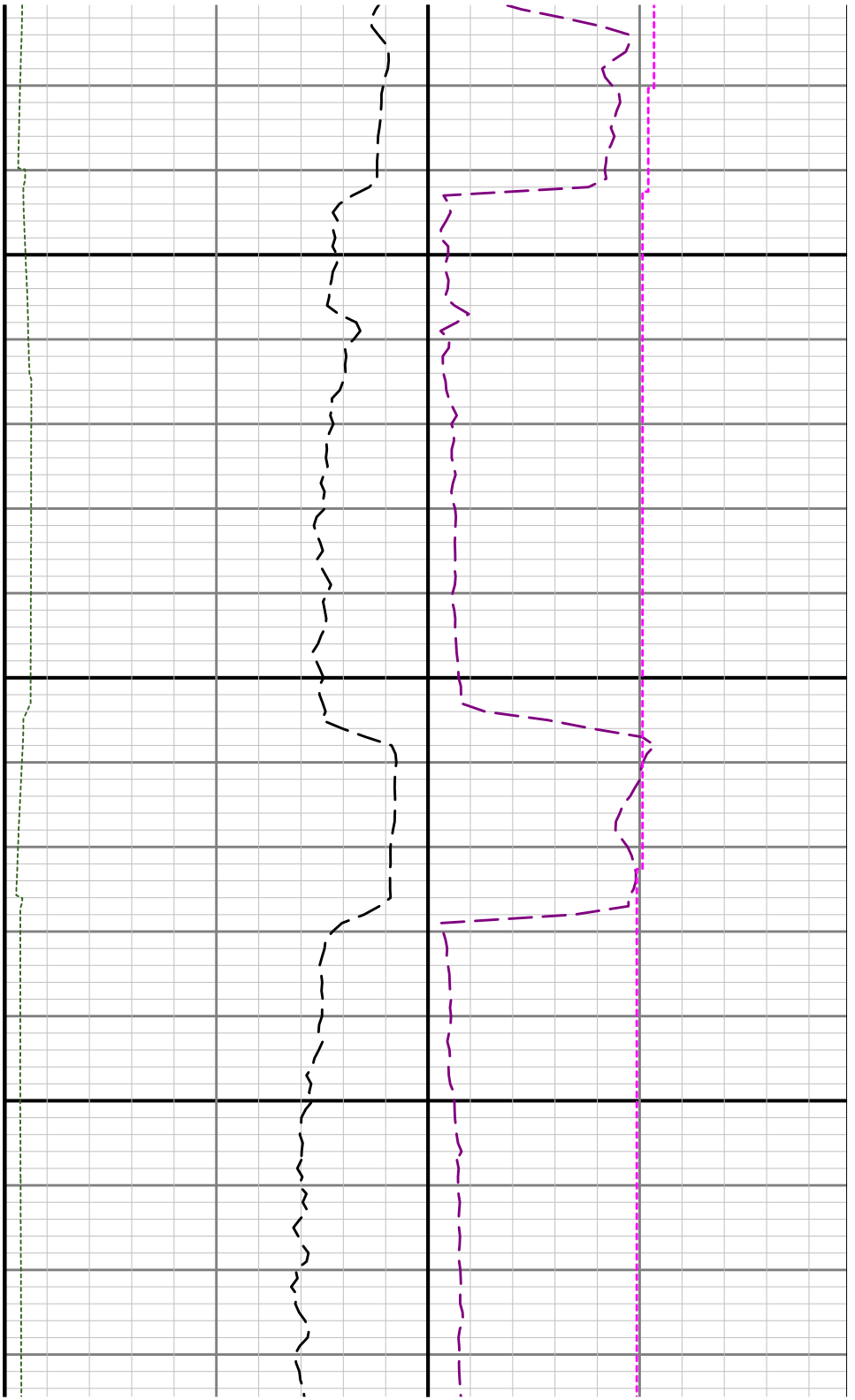

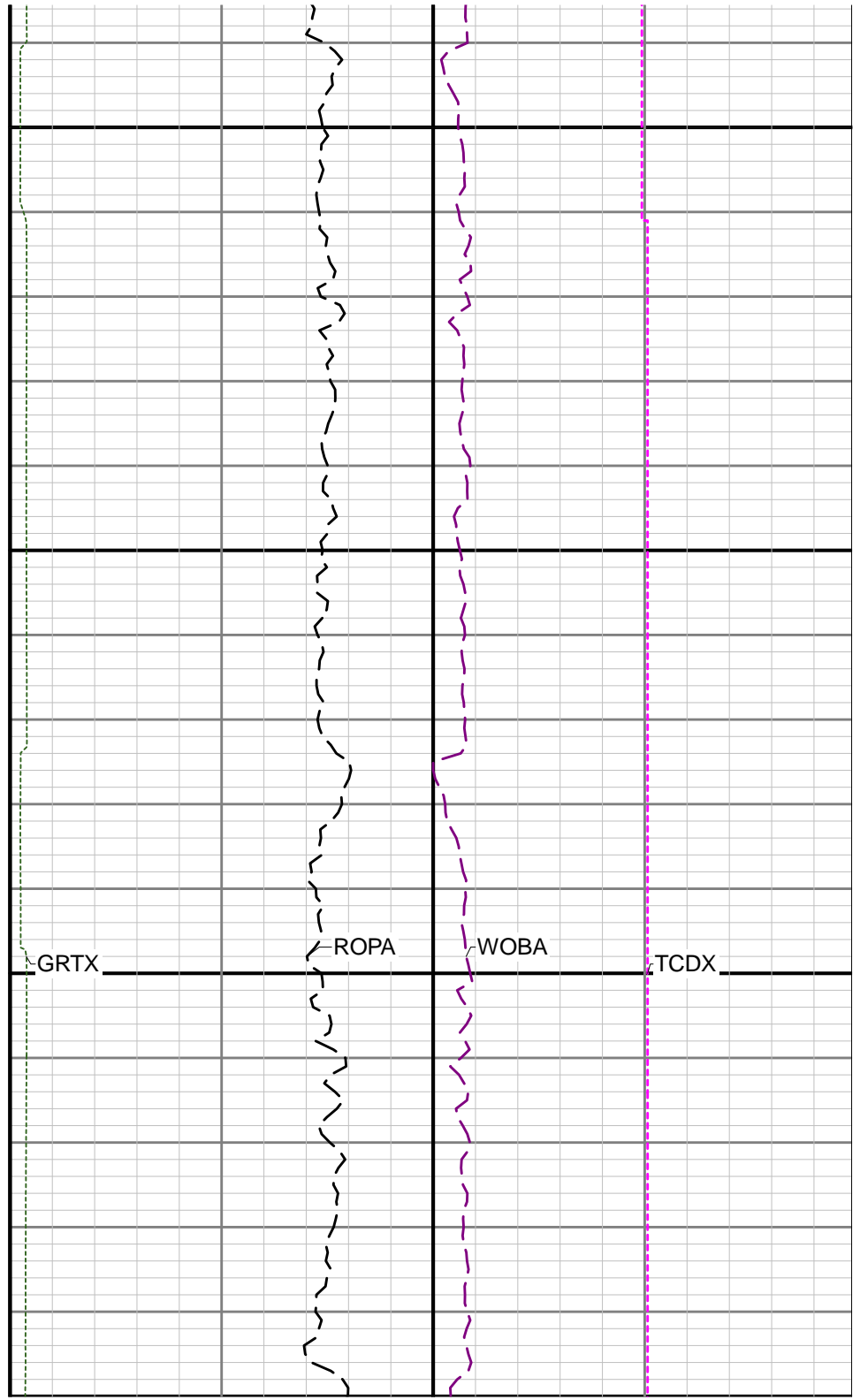
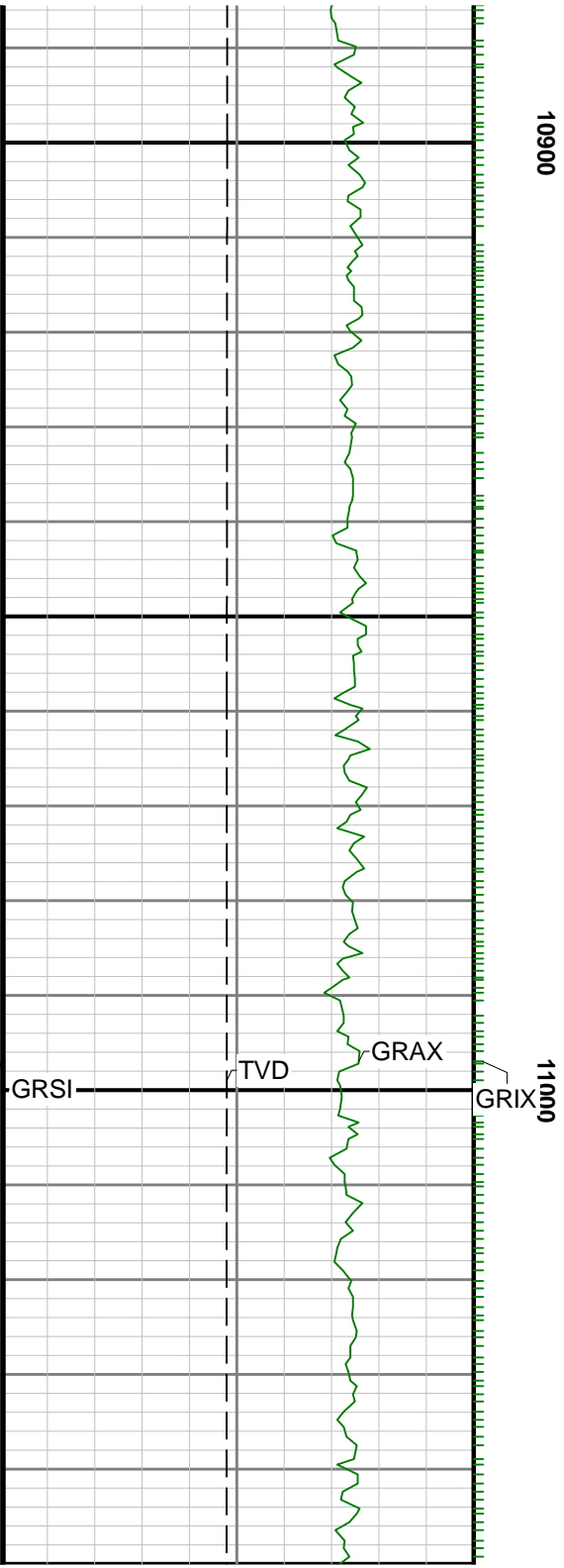

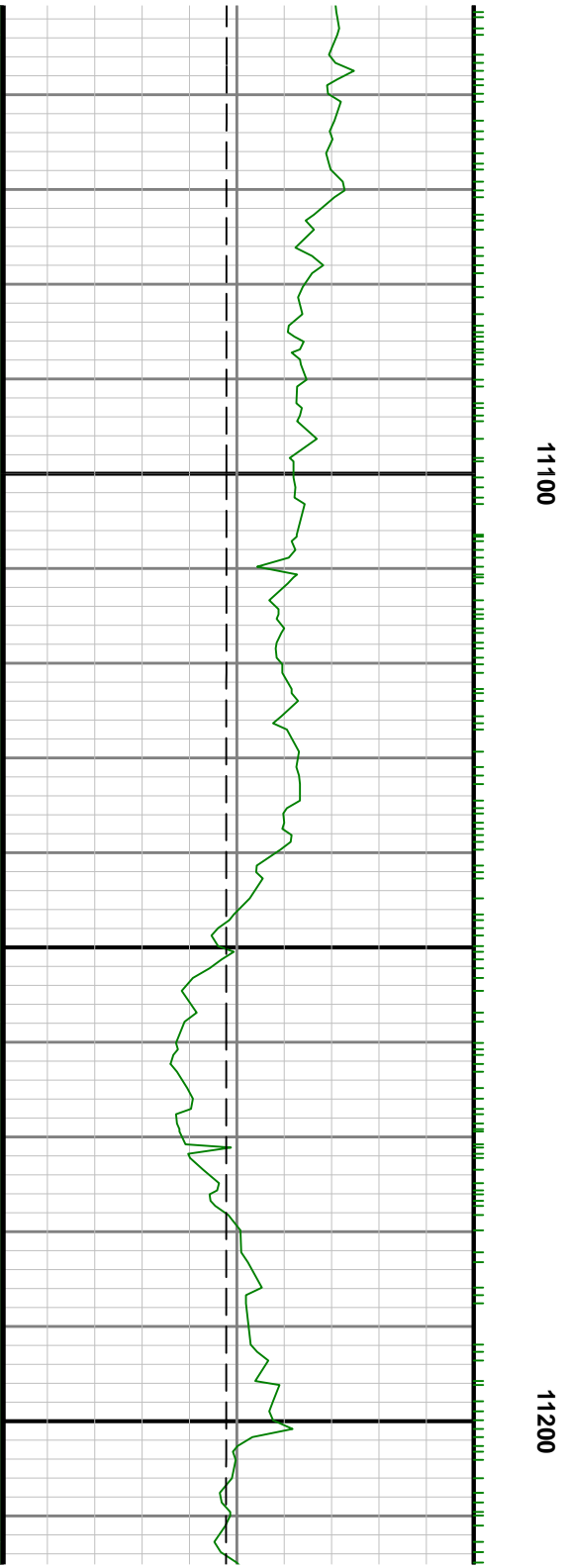
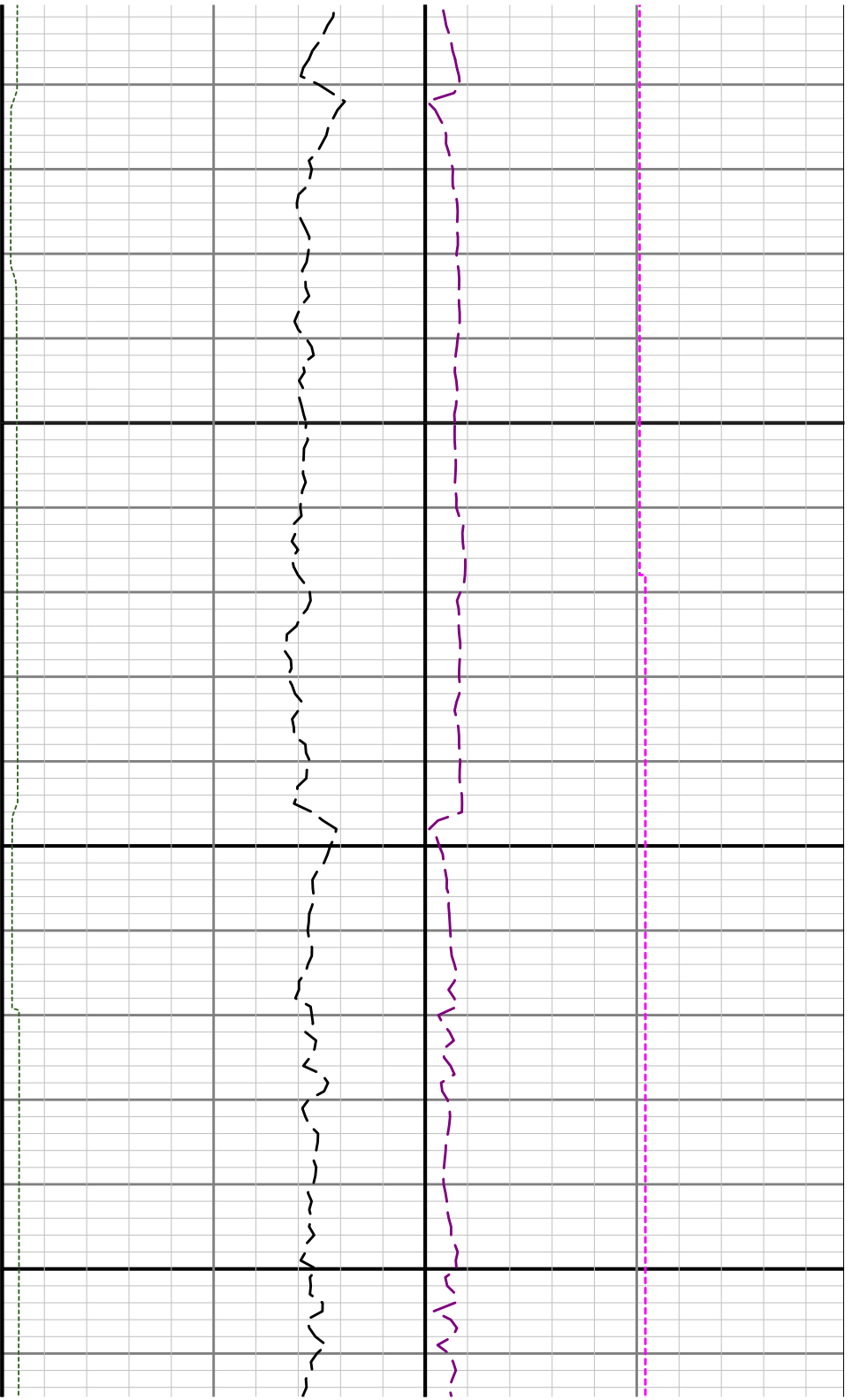

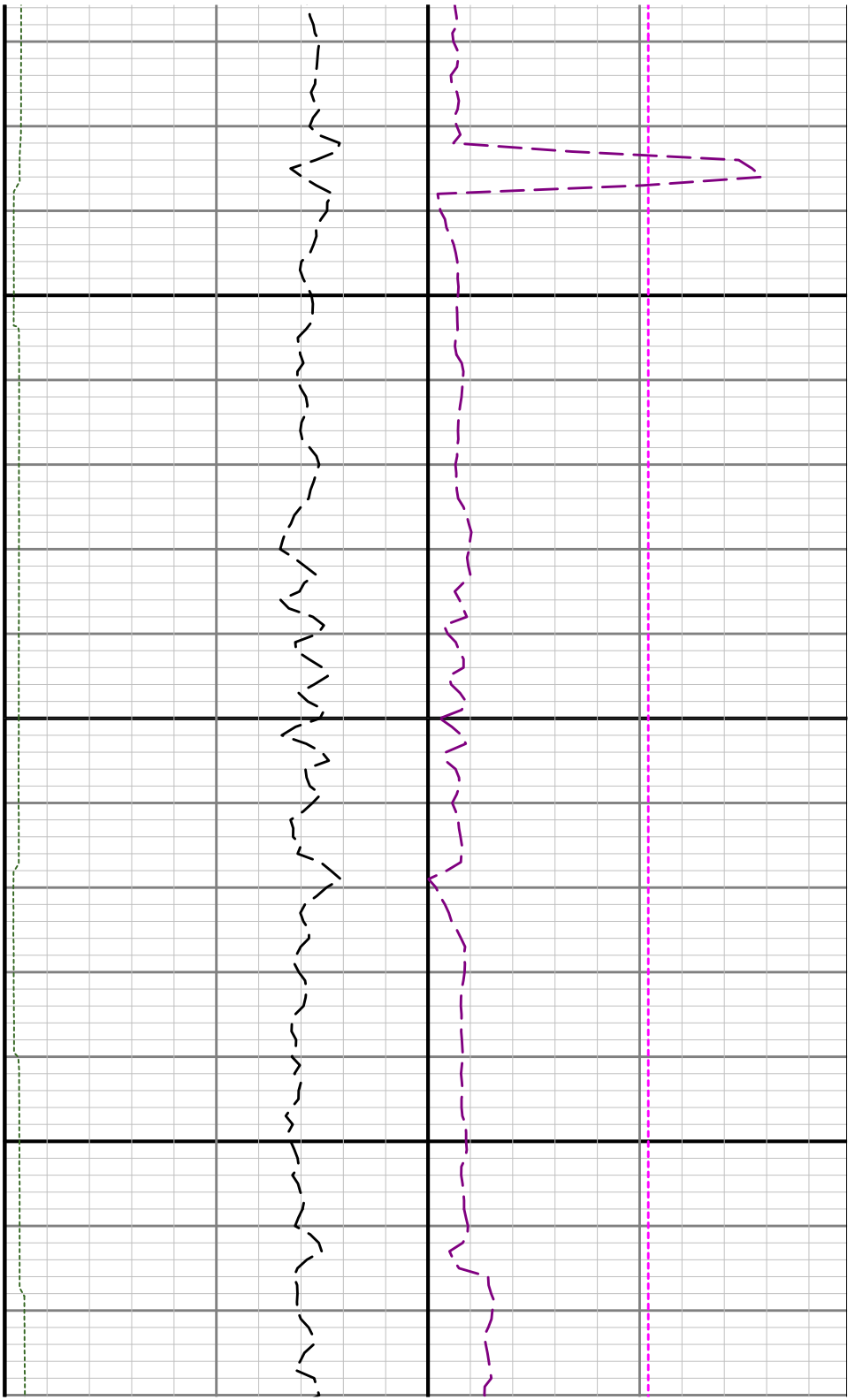

11300

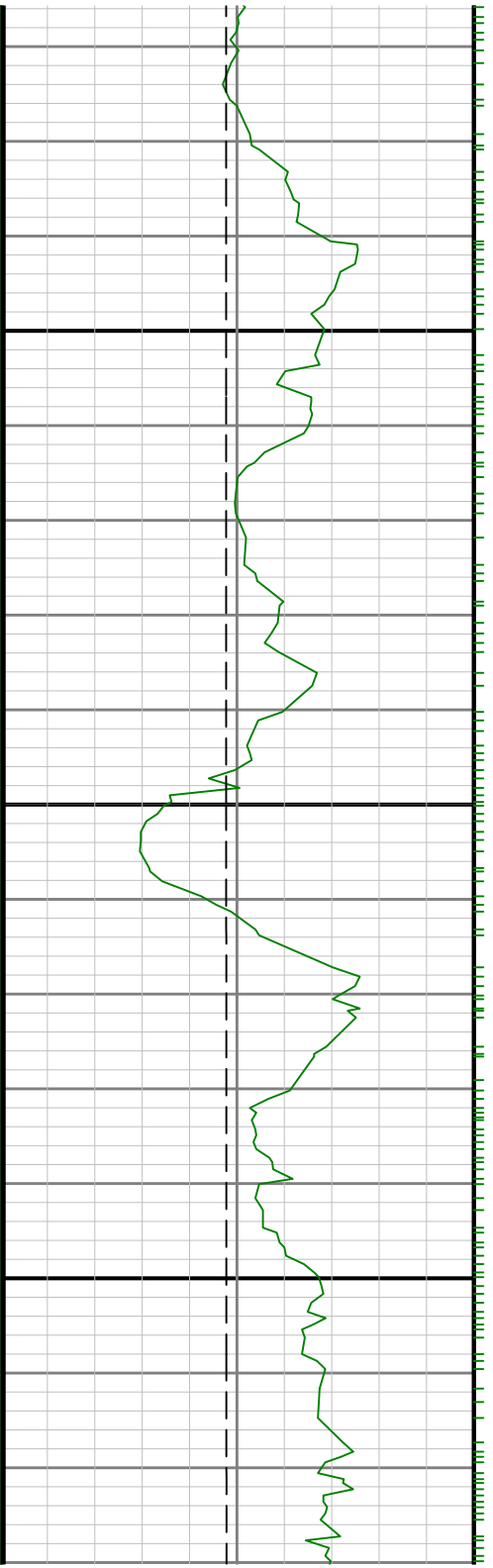



11400

11500

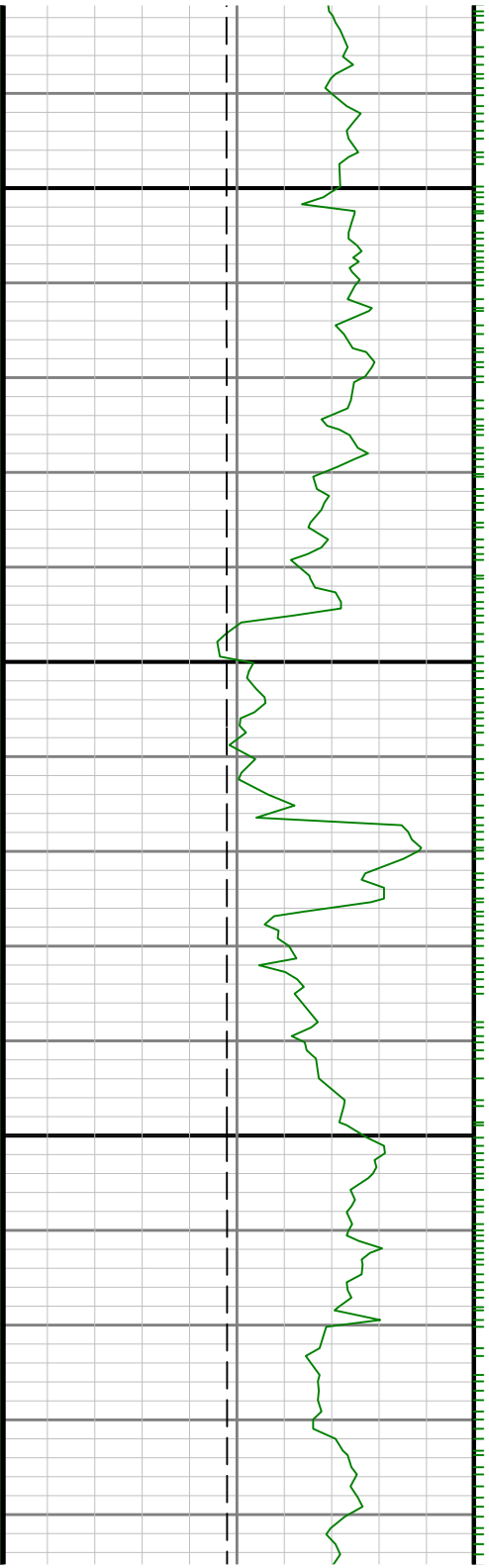

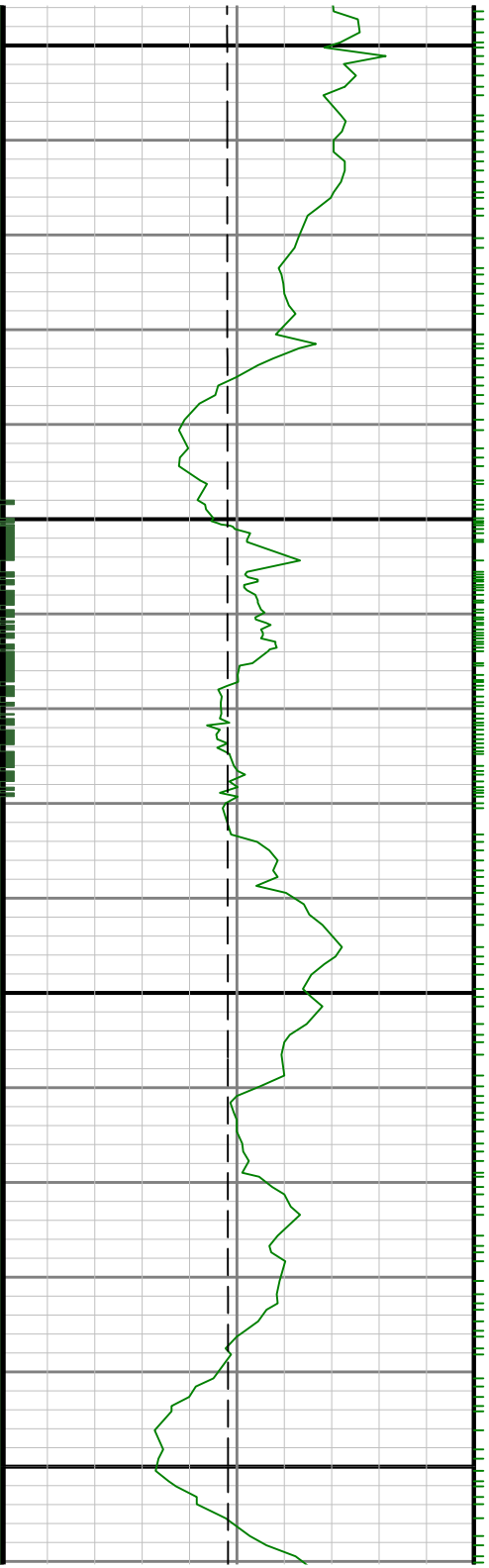

11600

11700



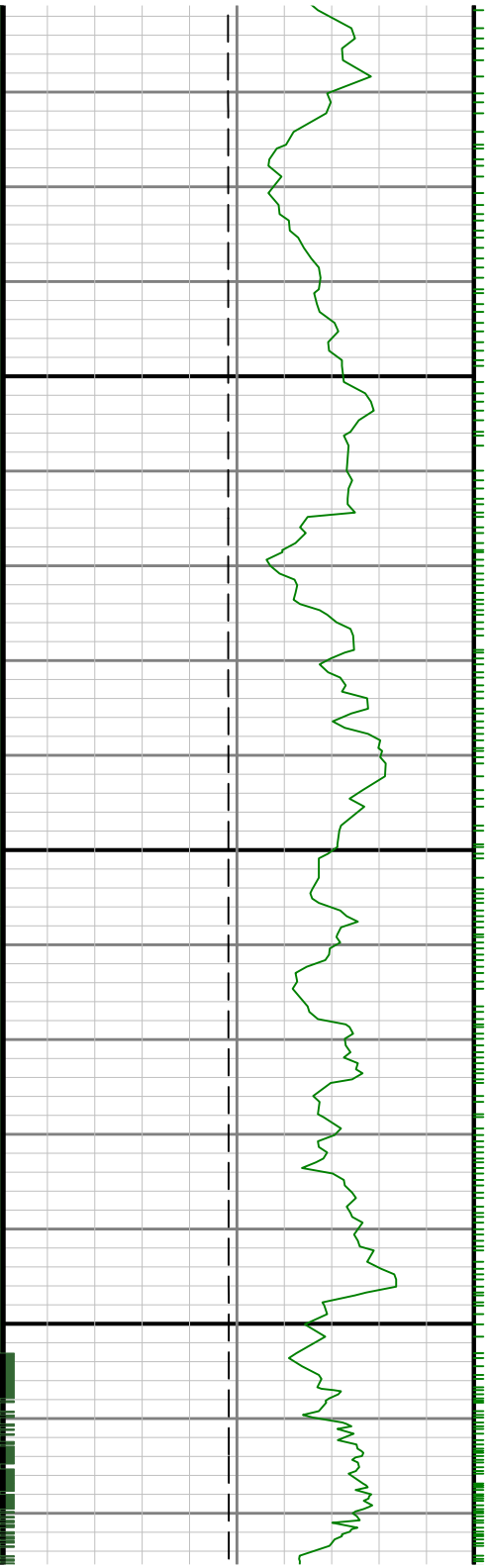

11800

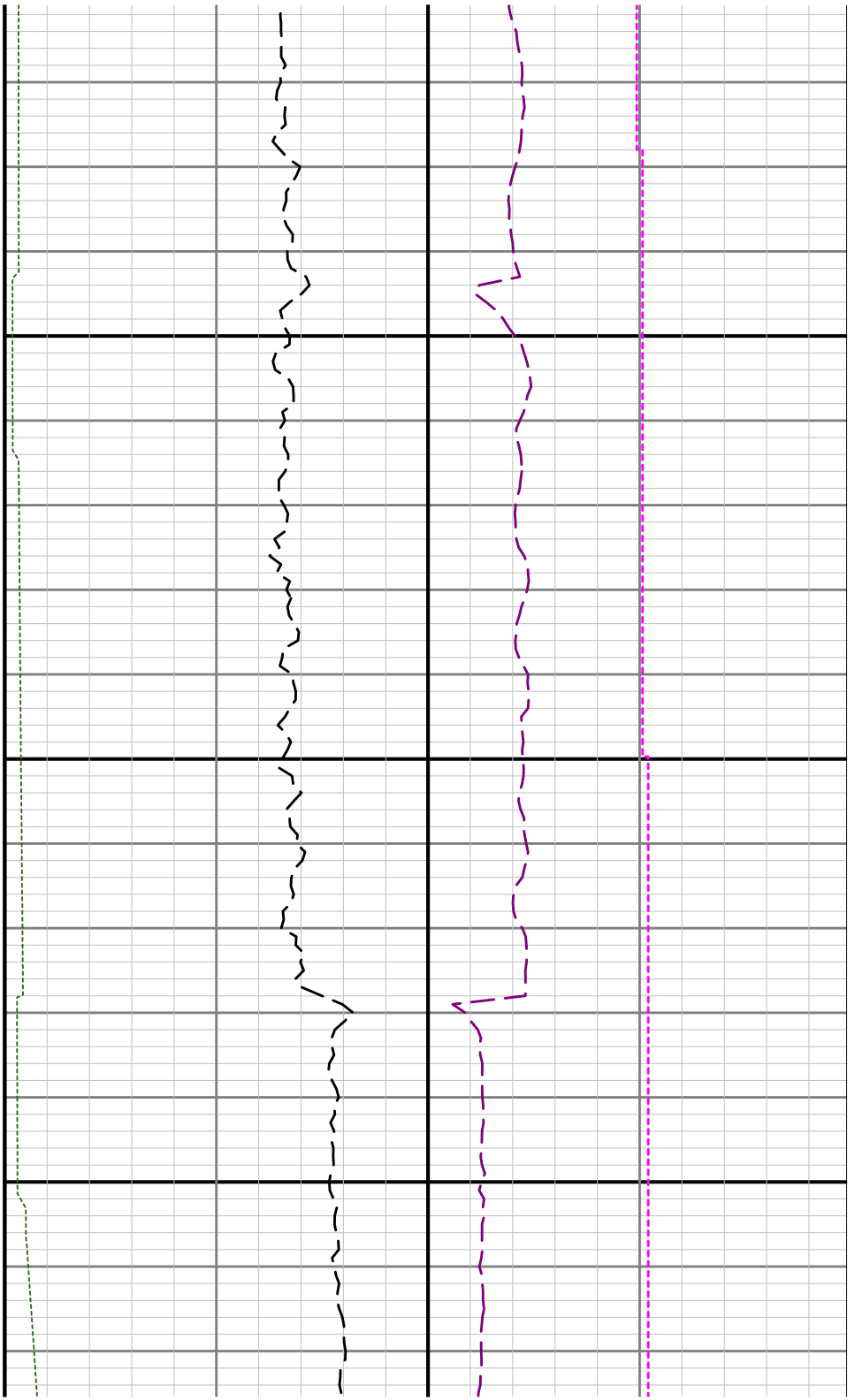

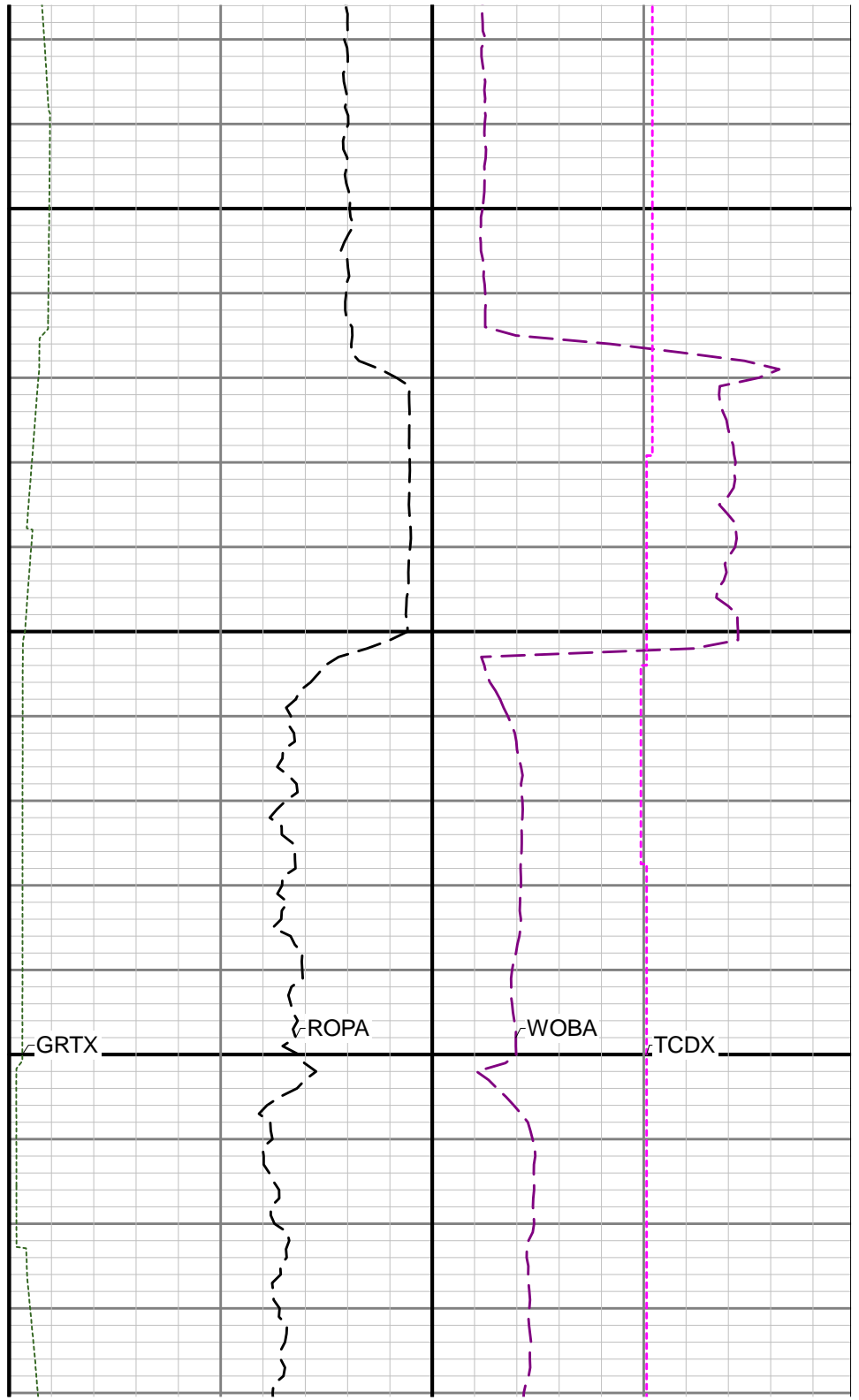
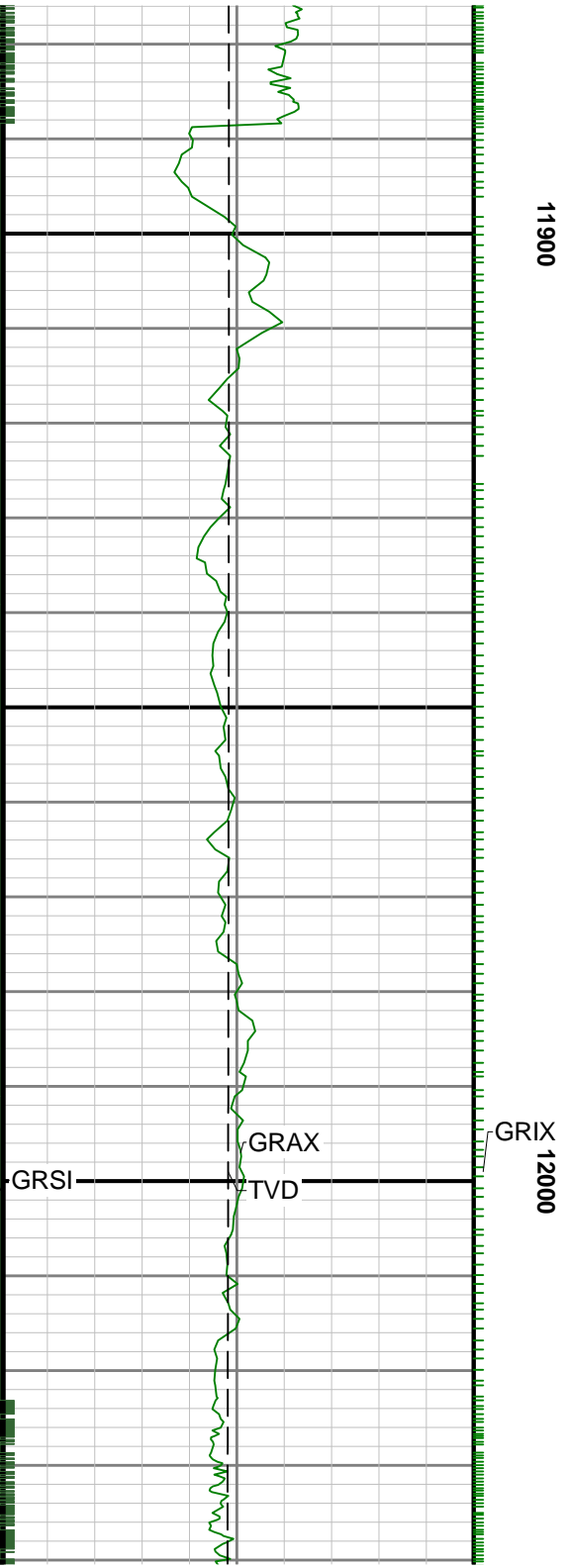

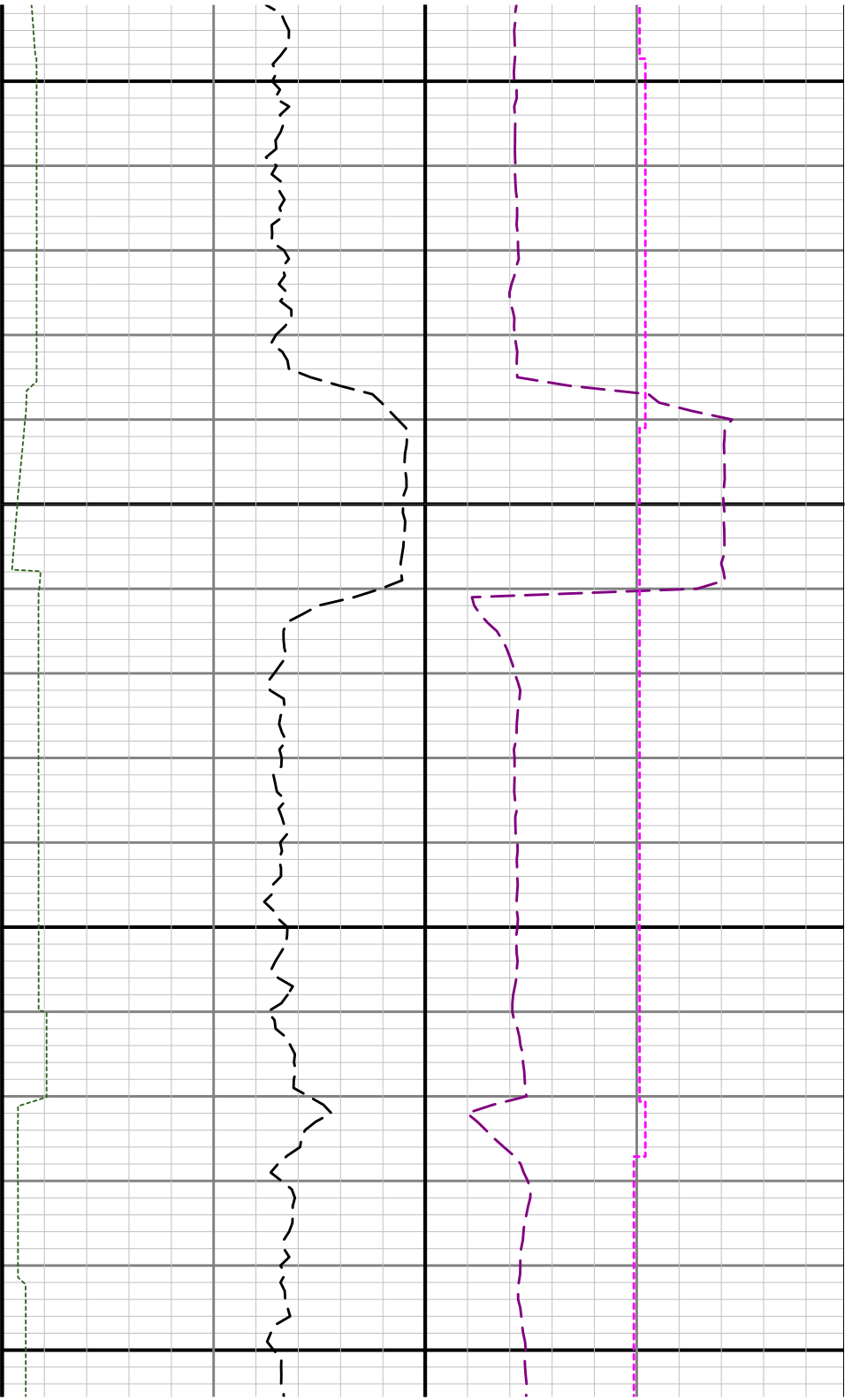

12100

12200

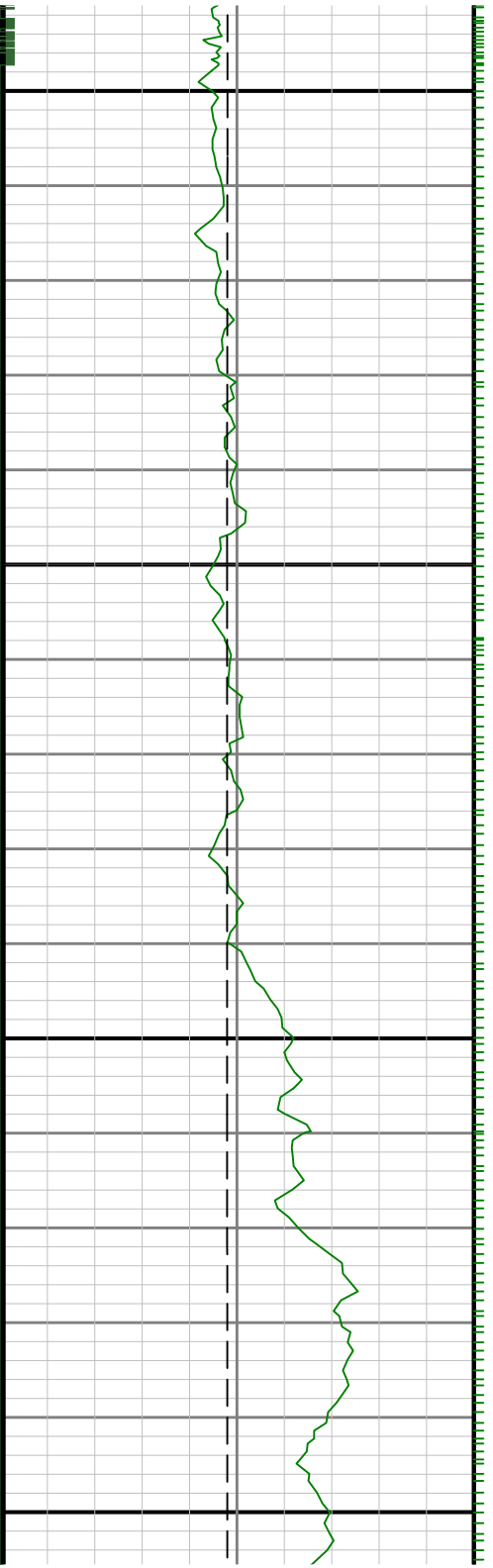



12300

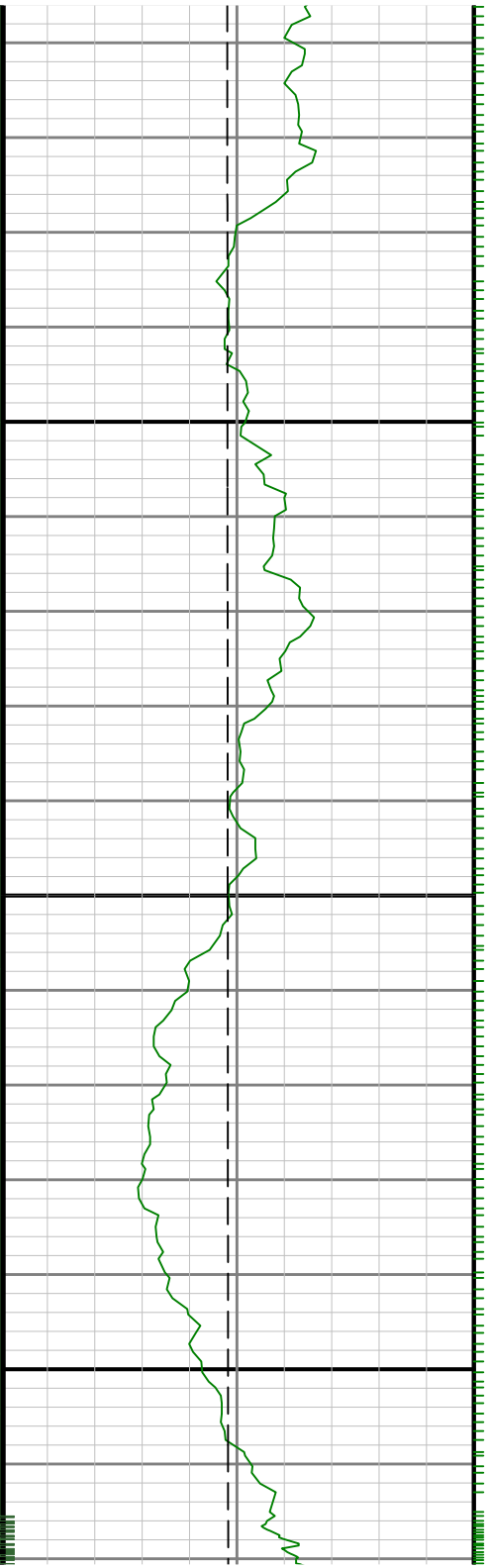

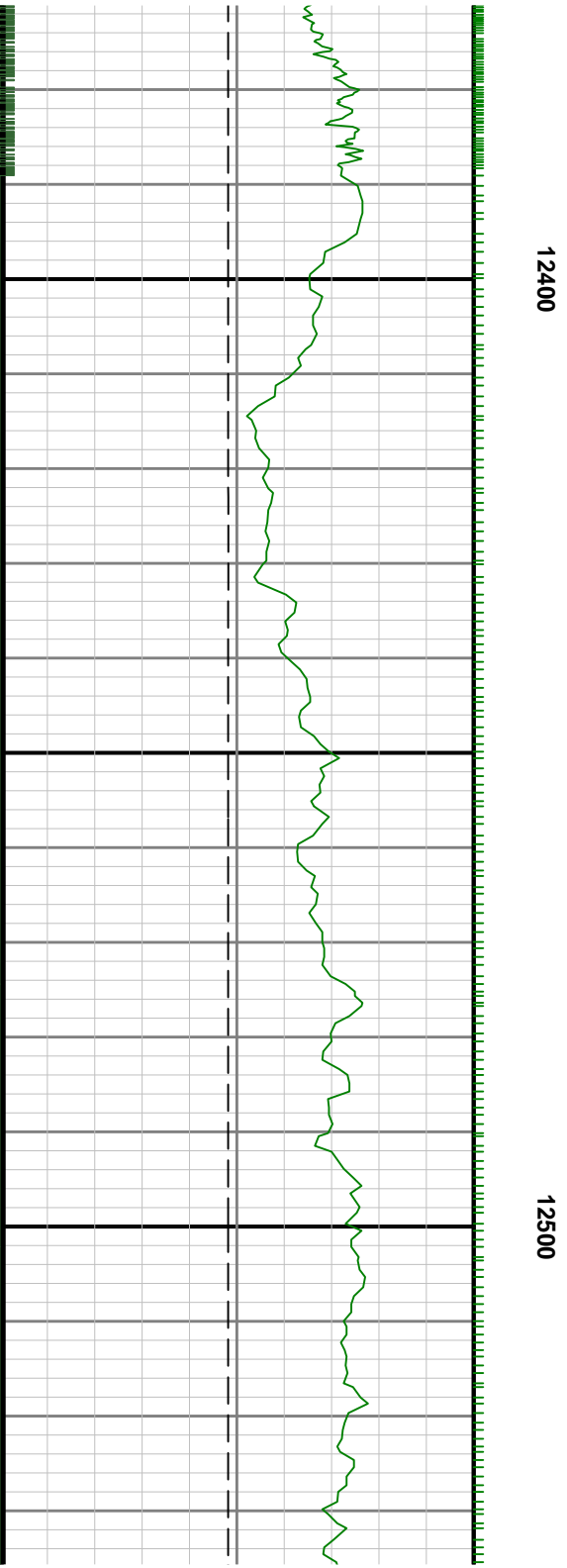
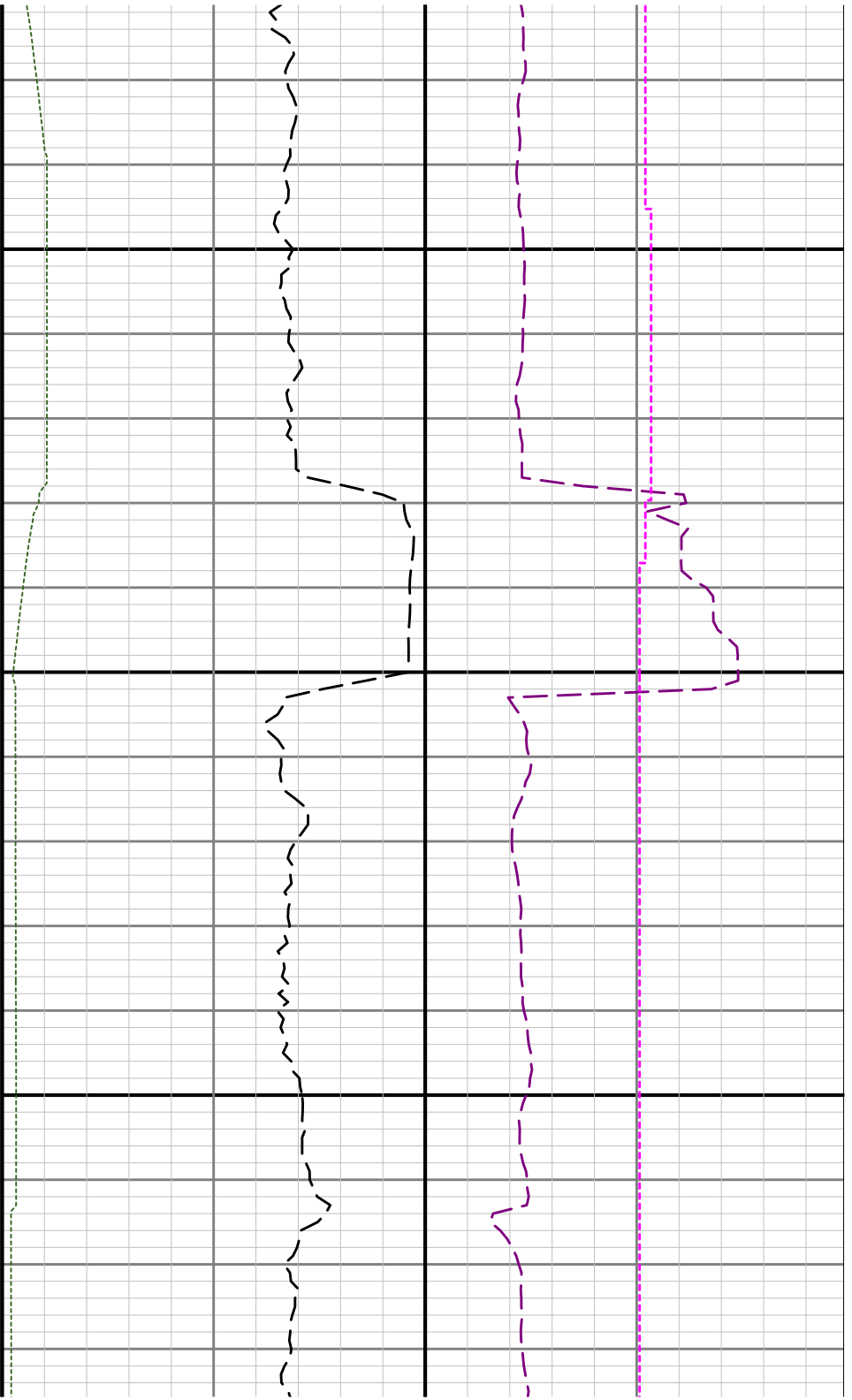

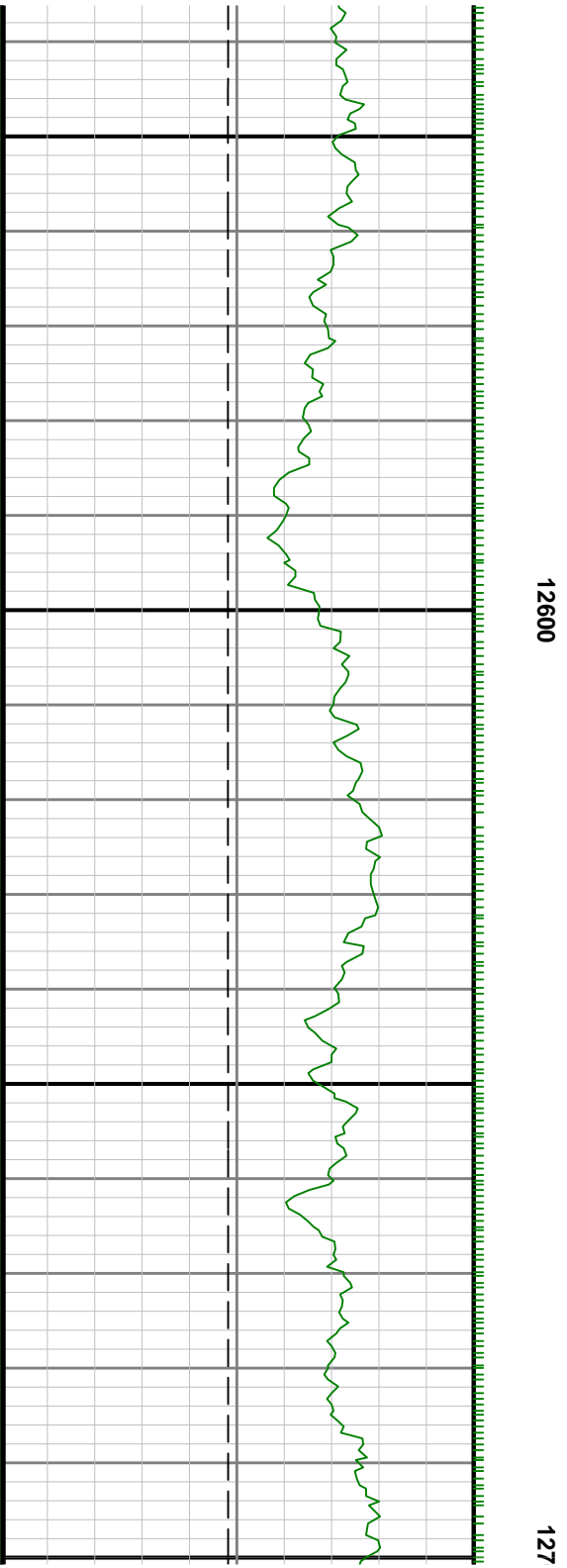
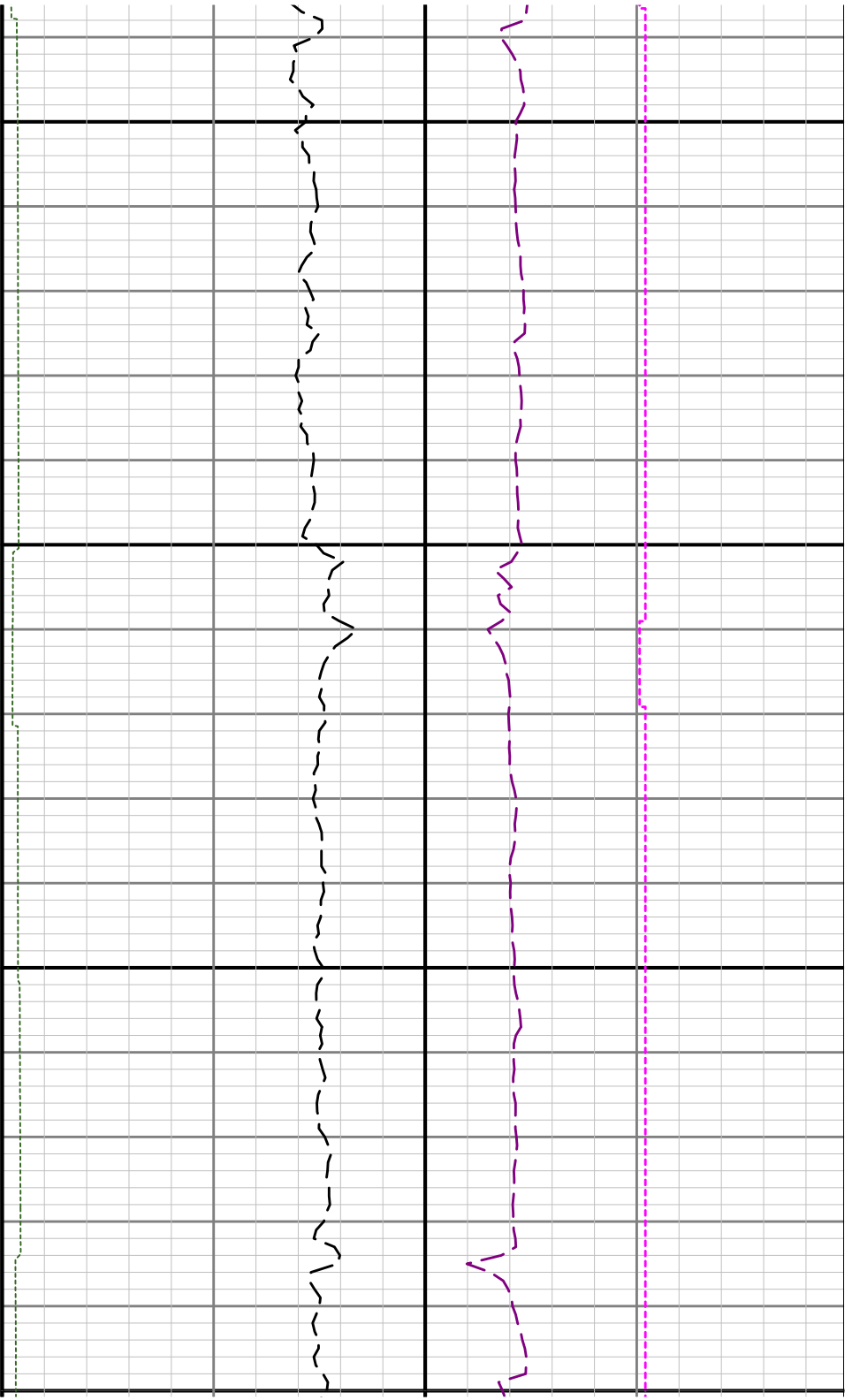

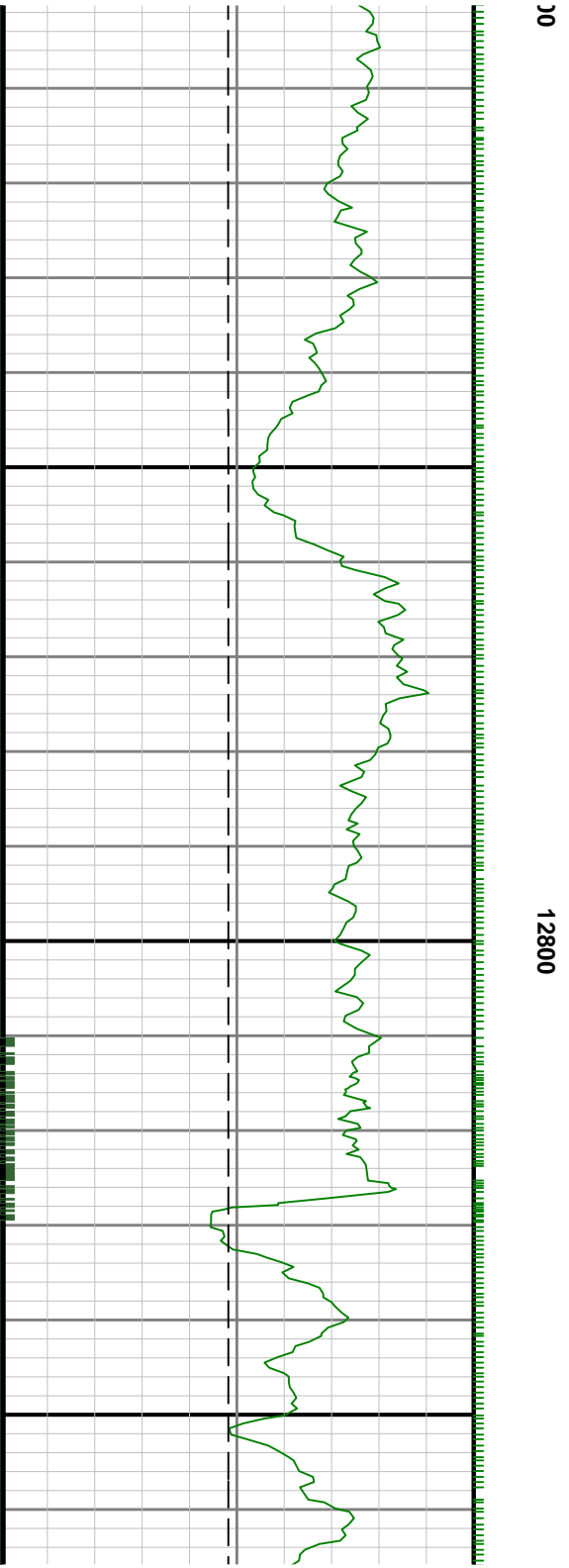
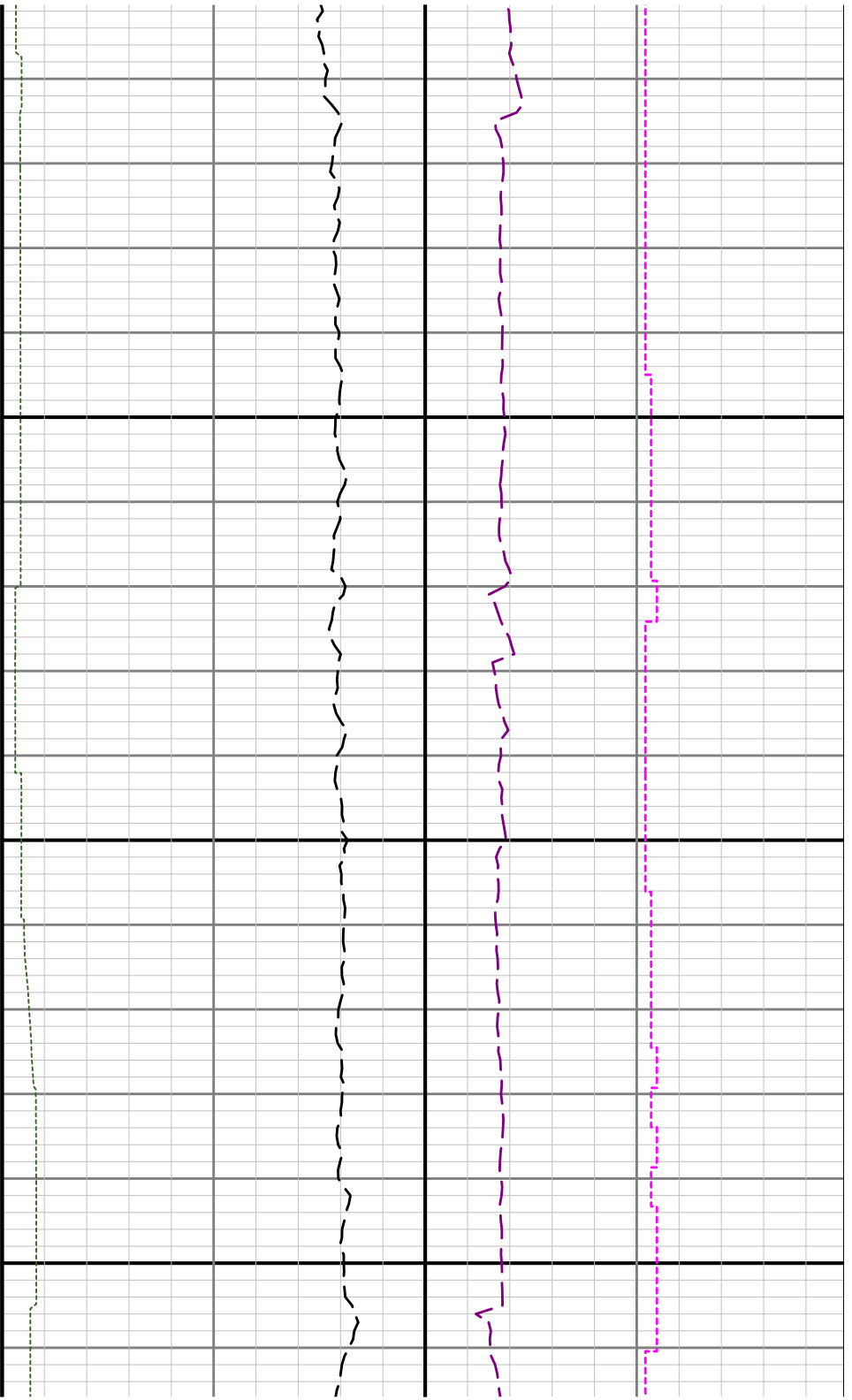

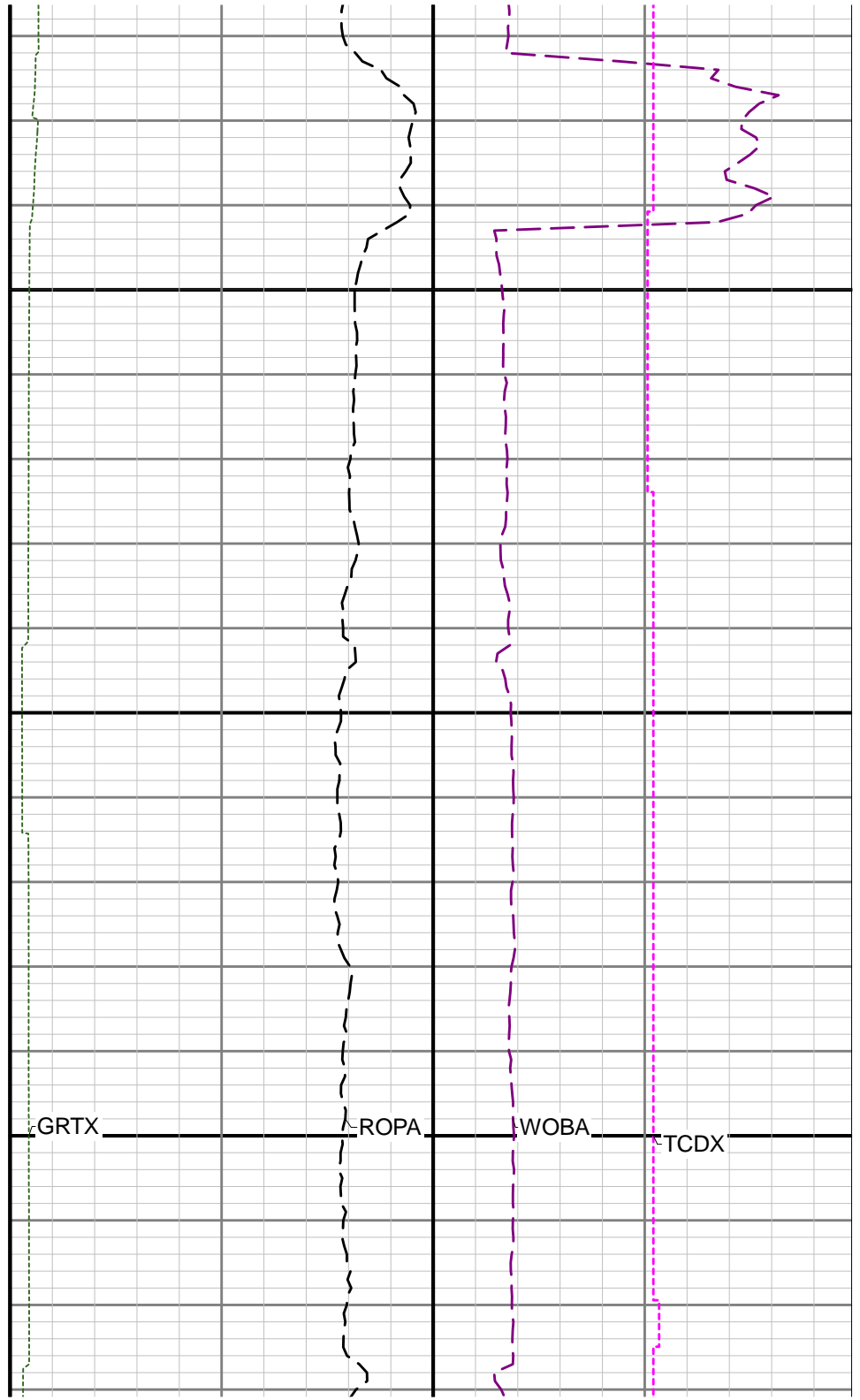
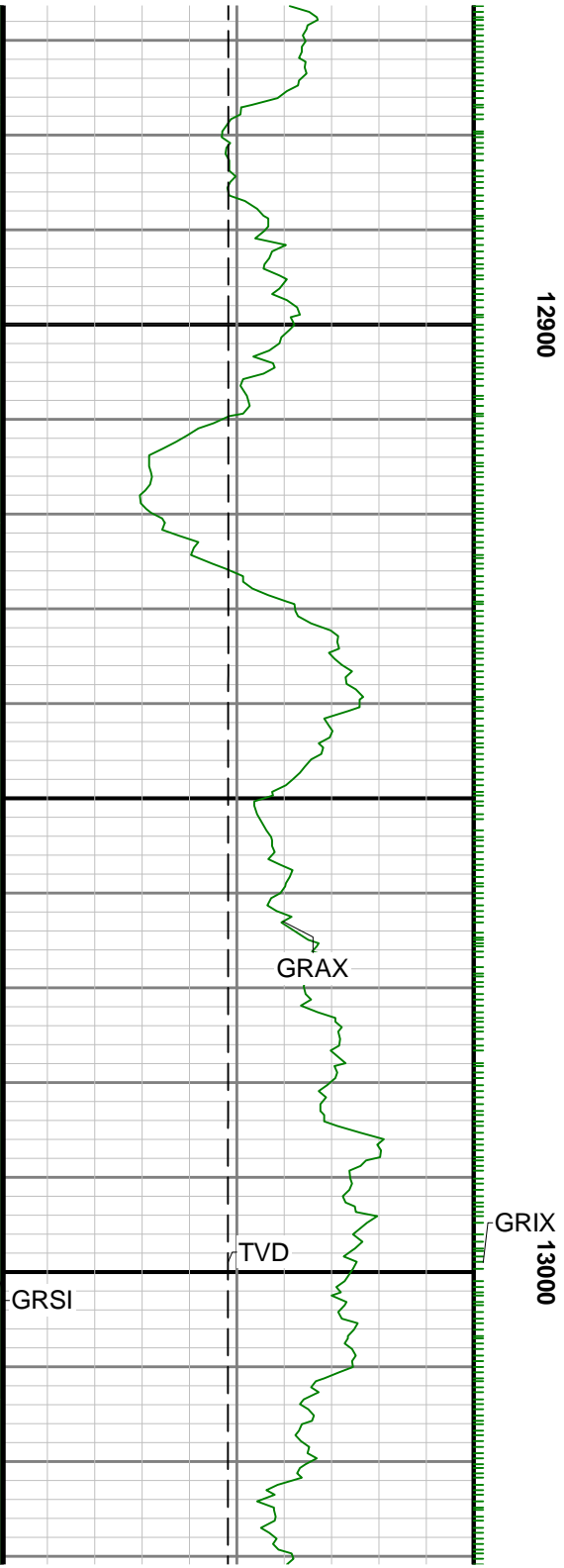

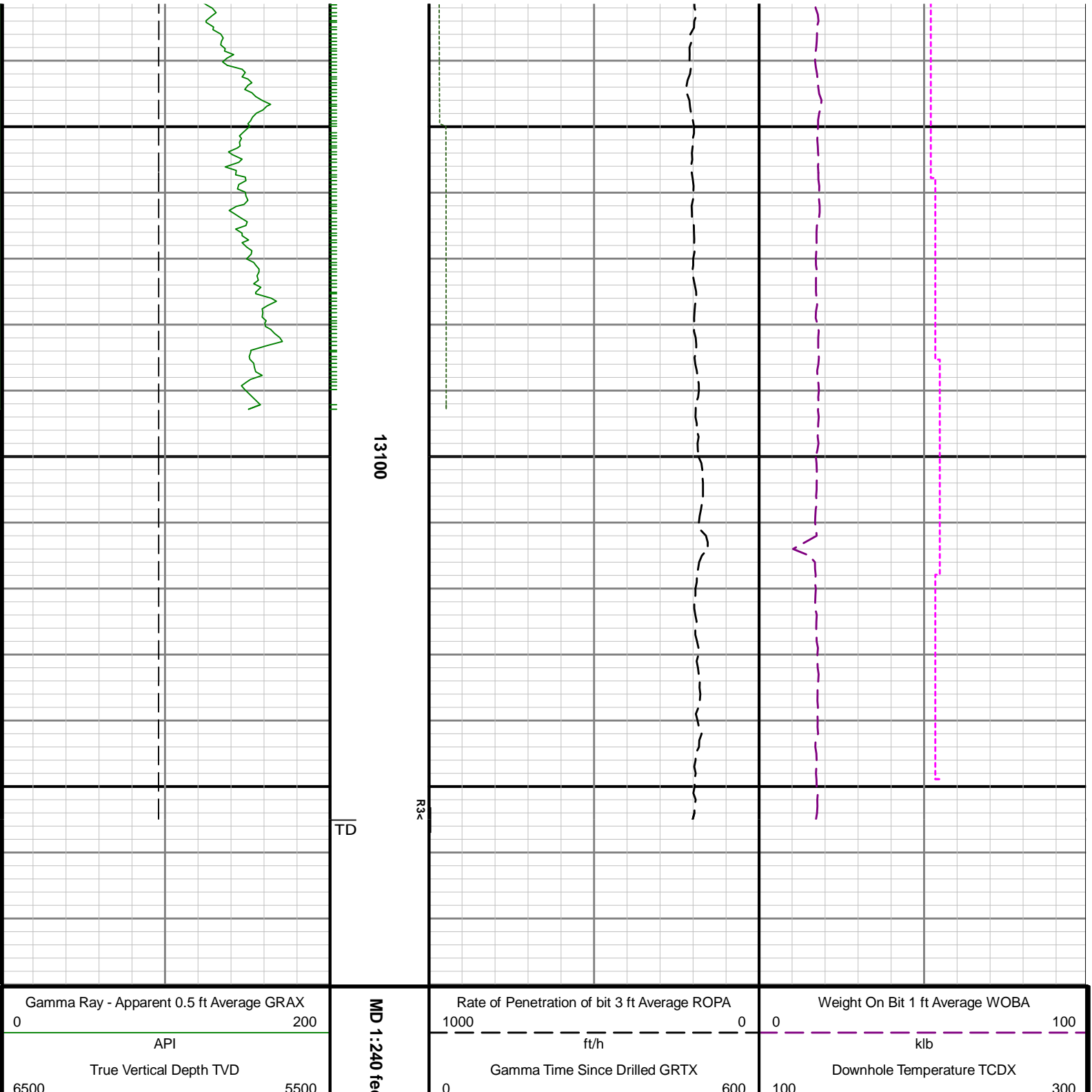

0000	ft	et	000	min	000	100	degF	000
------	----	----	-----	-----	-----	-----	------	-----