



Company  
Well  
Interval  
Created

Bonanza Creek Oil Company  
State Pronghorn 42-32-31MRLNB  
Date From: 2015-11-09 19:01  
Date To: 2015-11-27 23:49  
Top: 5500.00  
Bottom: 13343.00  
2015-11-28 00:09

Gamma Ray - Apparent 0.5 ft Average GRAX  
0 200  
API  
True Vertical Depth TVD  
6500 5500  
ft

MD 1:240 feet

Rate of Penetration of bit 3 ft Average ROPA  
1000 0  
ft/h  
Gamma Time Since Drilled GRTX  
0 600  
min

Weight On Bit 1 ft Average WOBA  
0 100  
klb  
Downhole Temperature TCDX  
100 300  
degF



5500

5600



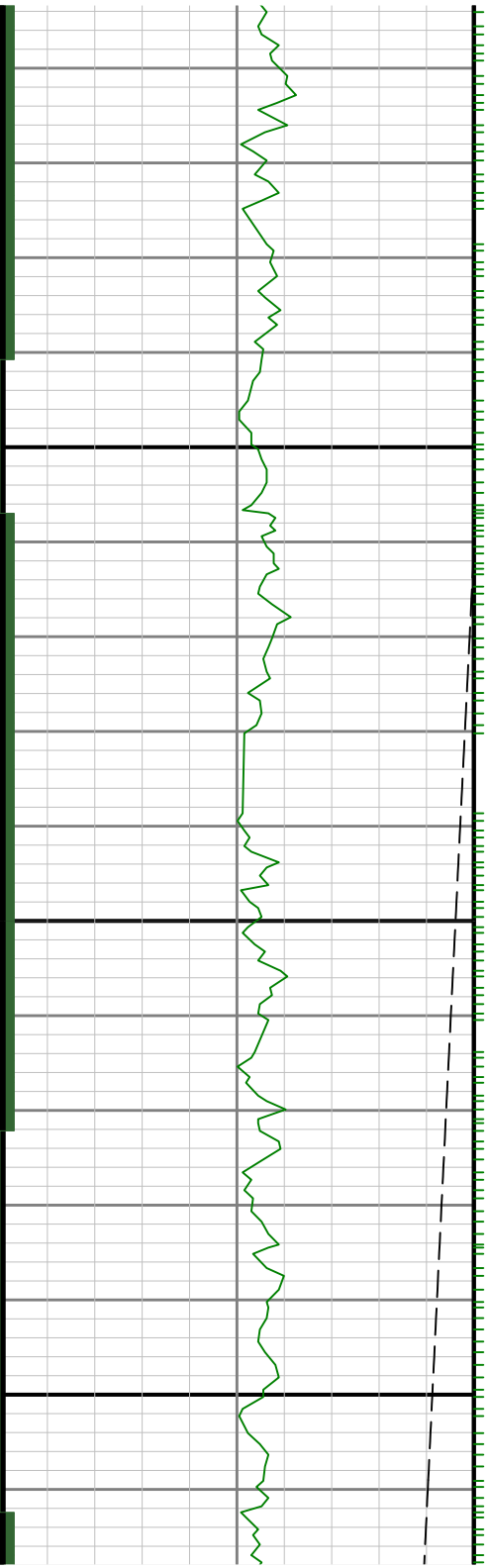

5700

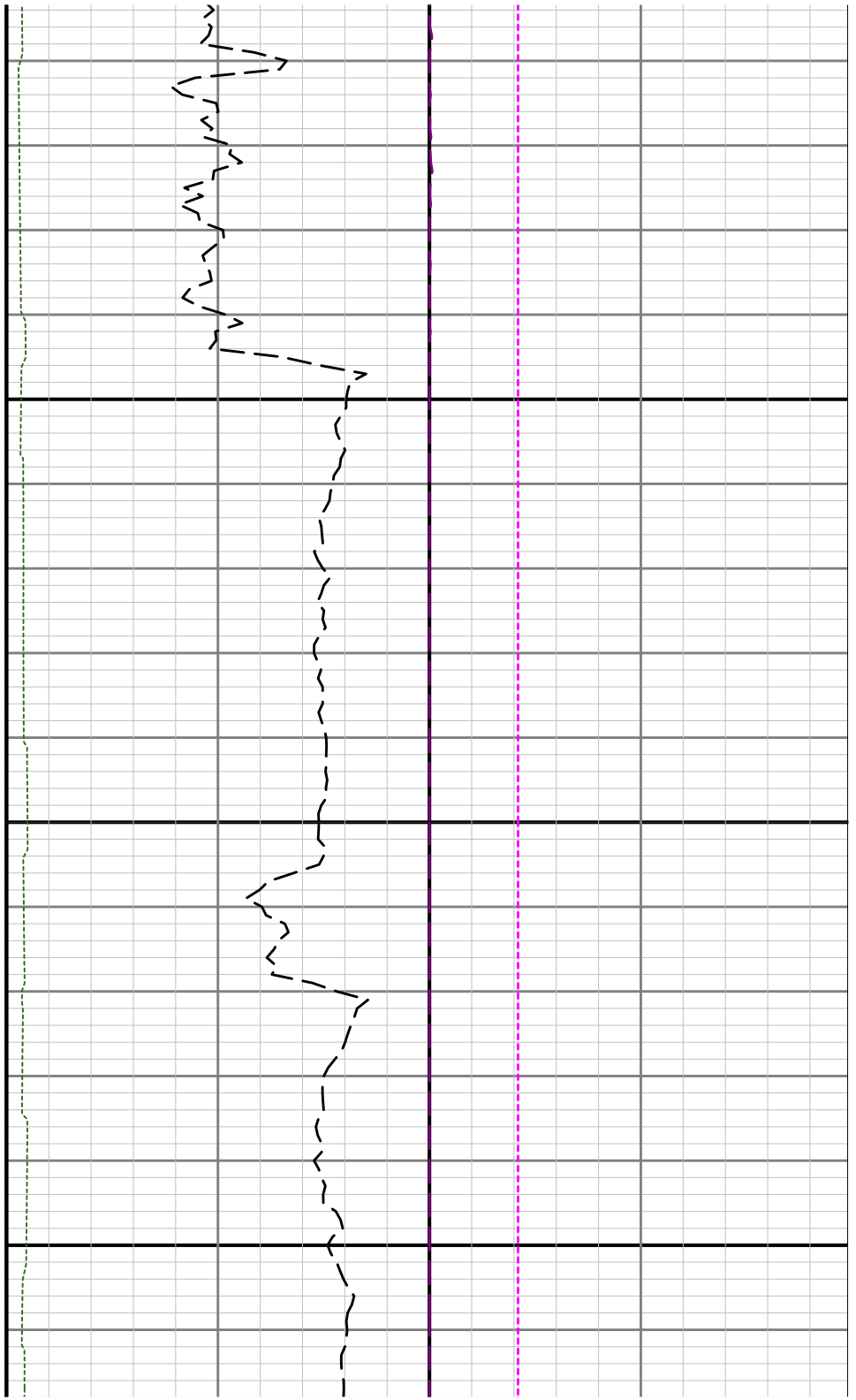

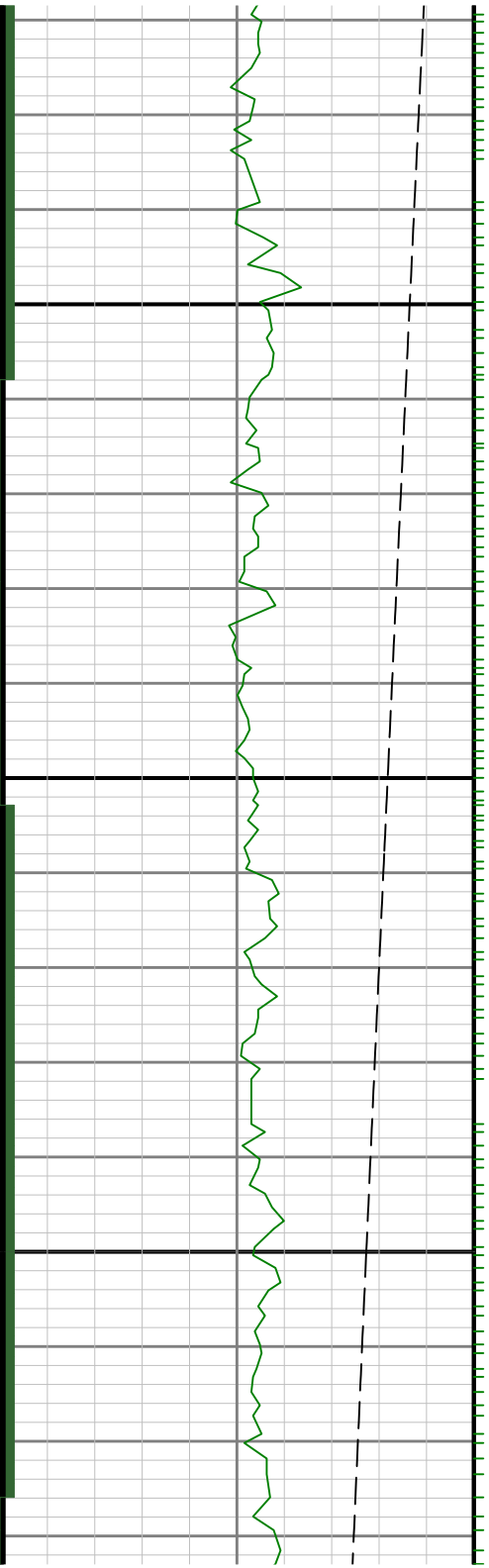

5800

5900

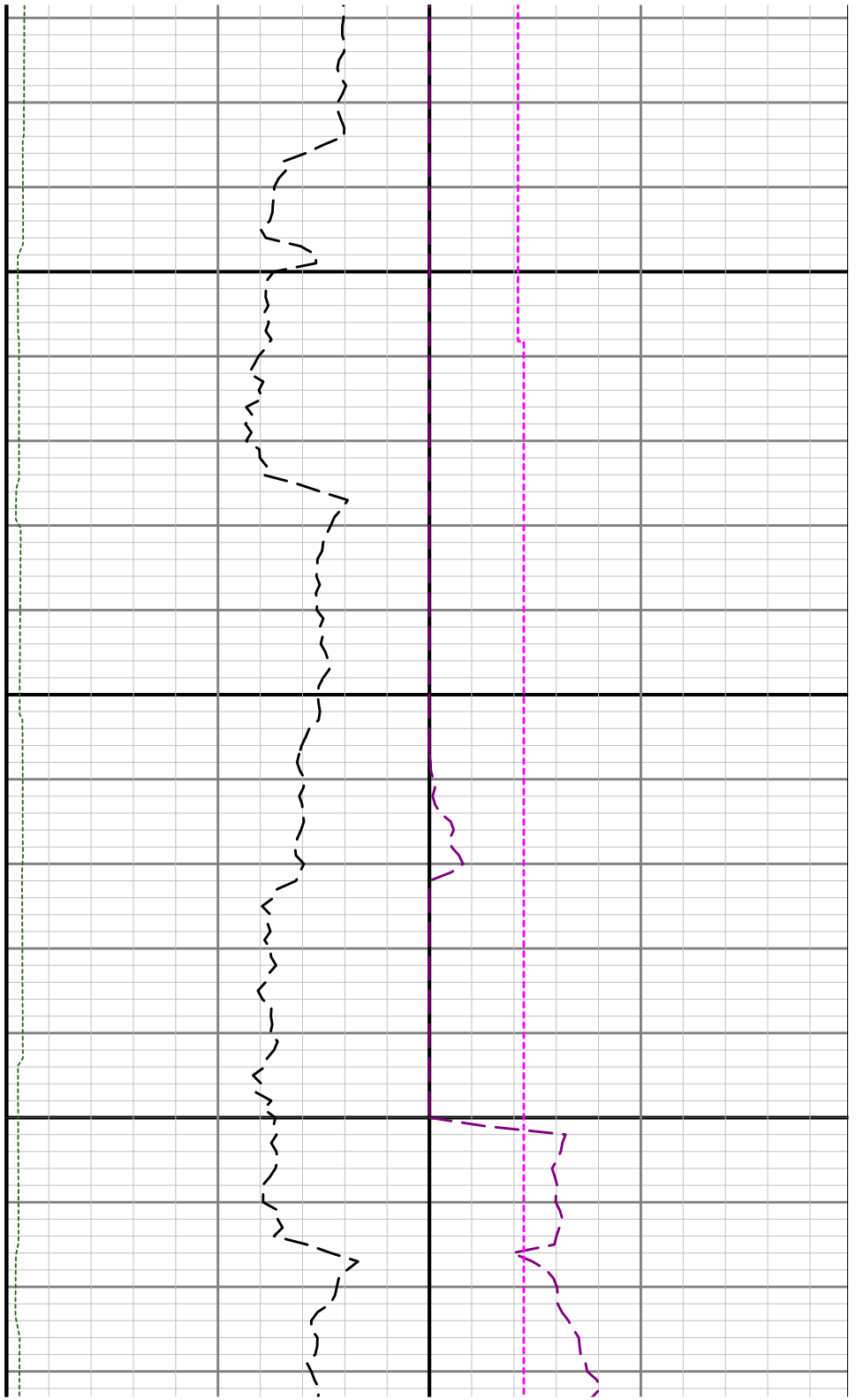

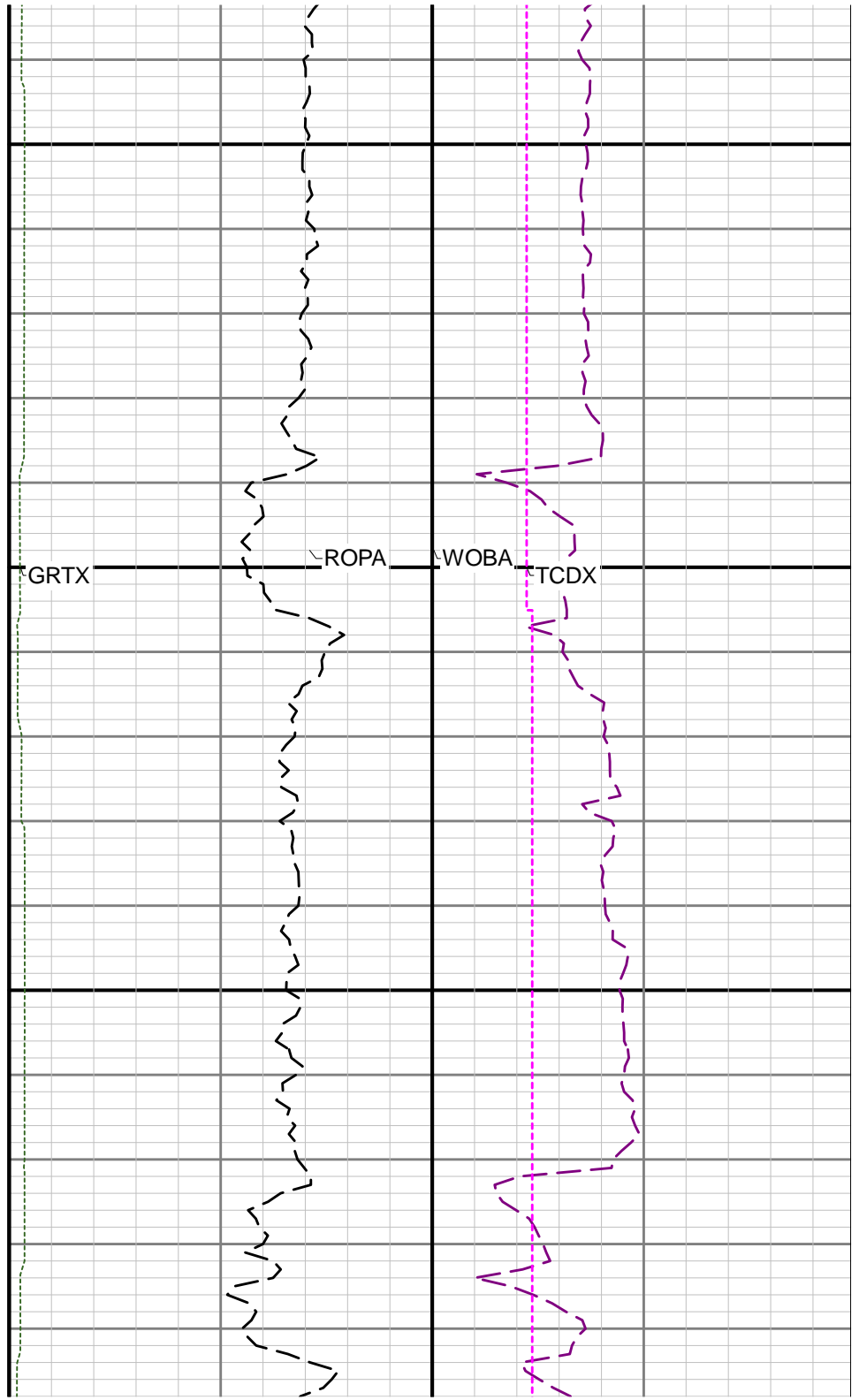
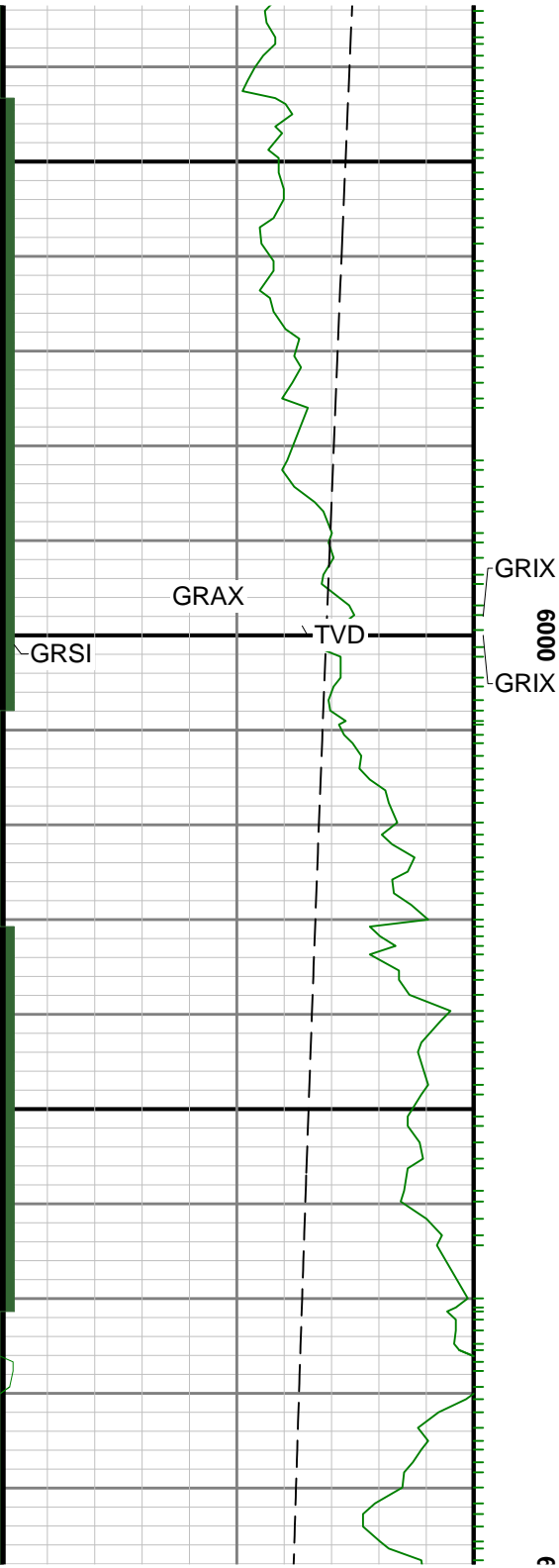



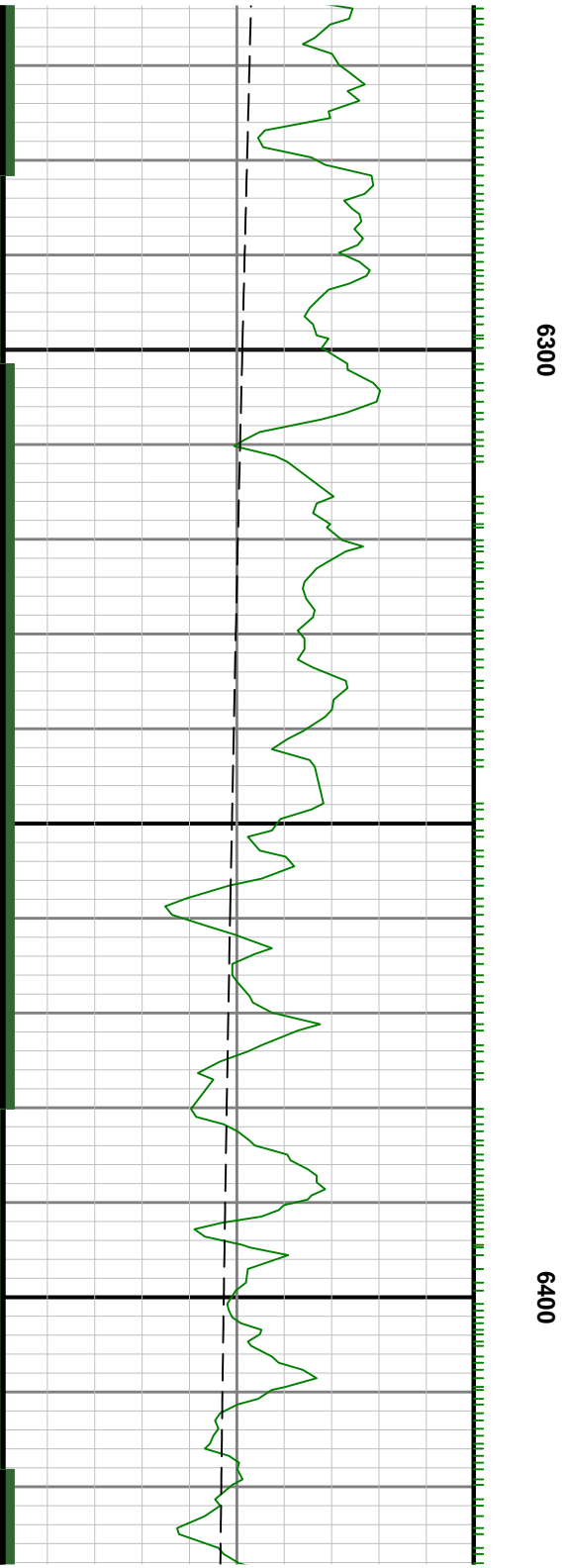

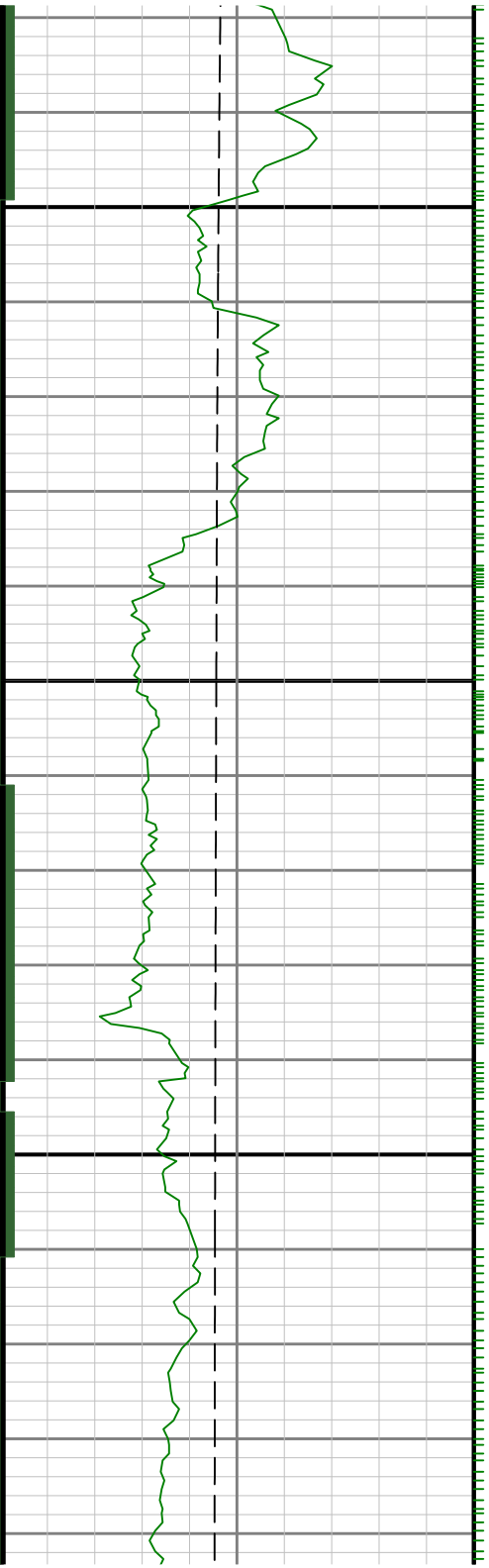

6500

R2<R3

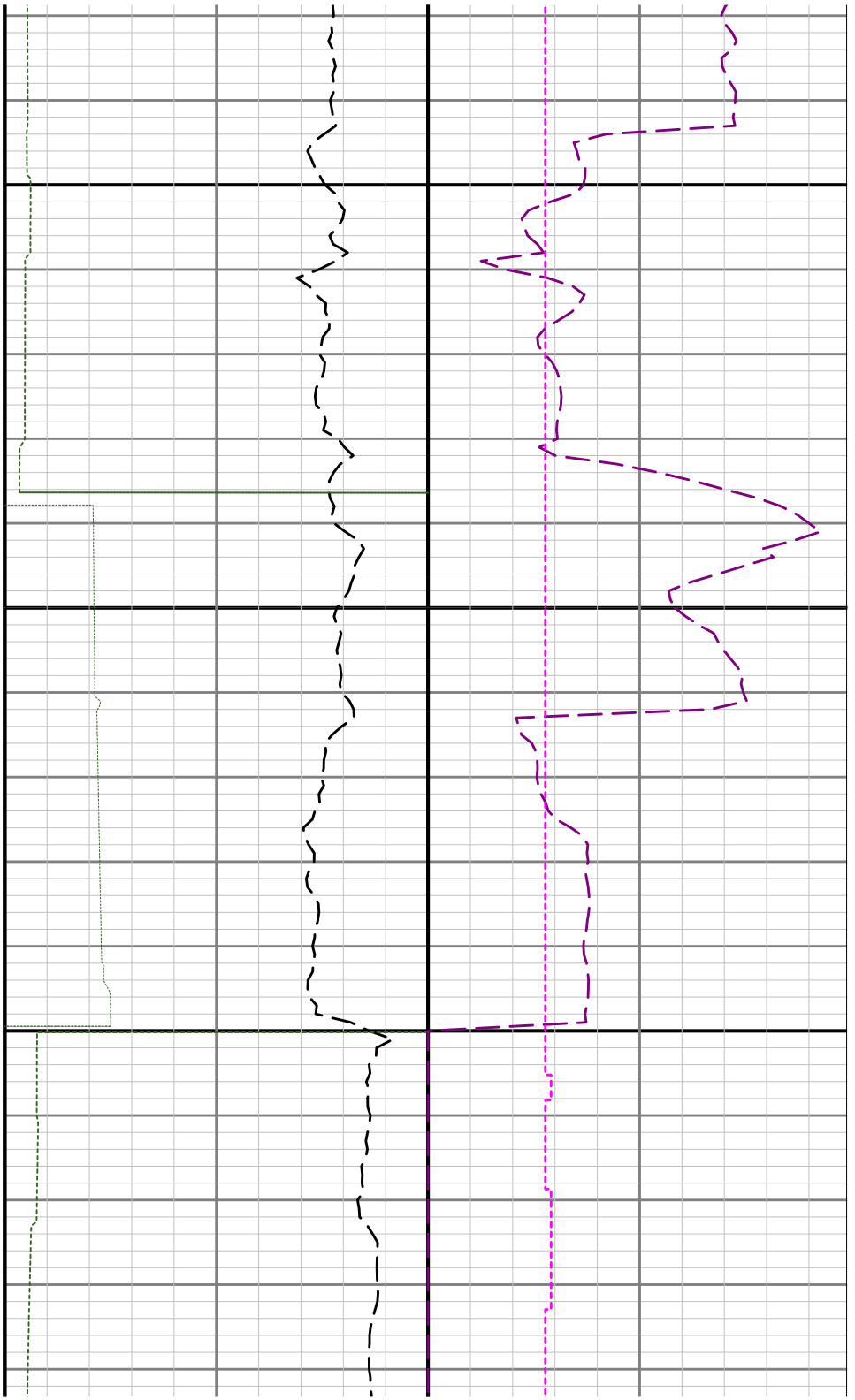

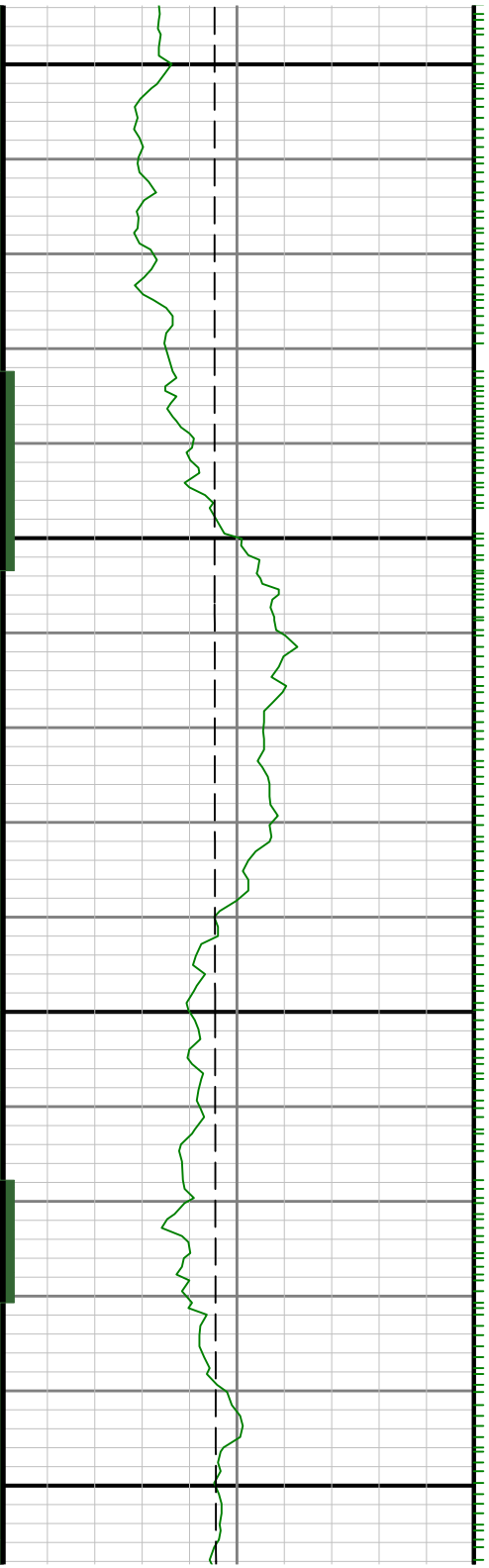

0099

6700

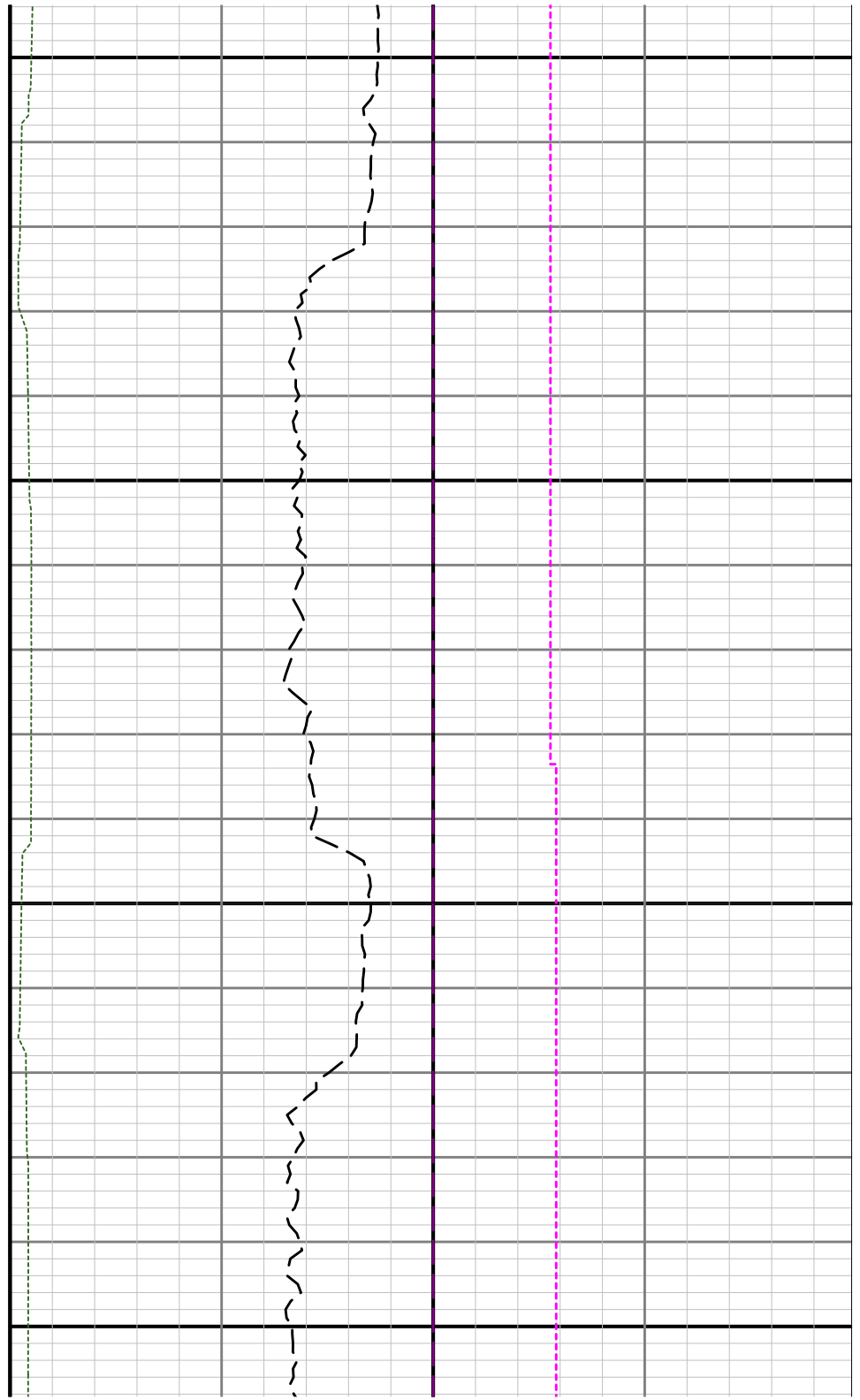



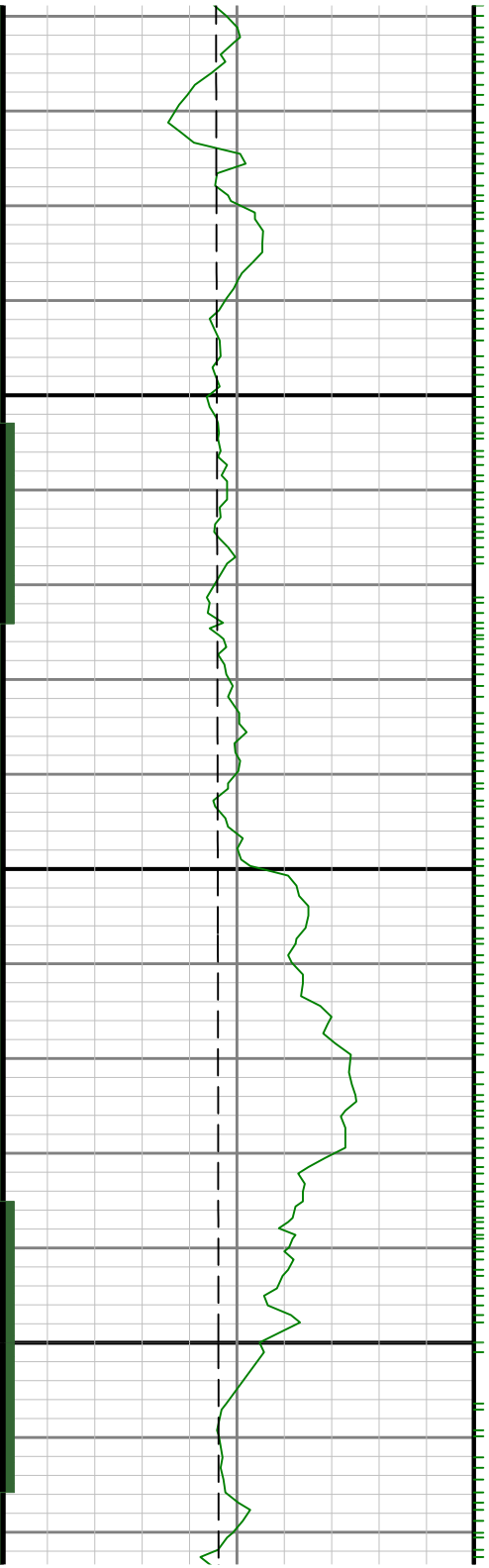

0069

0089

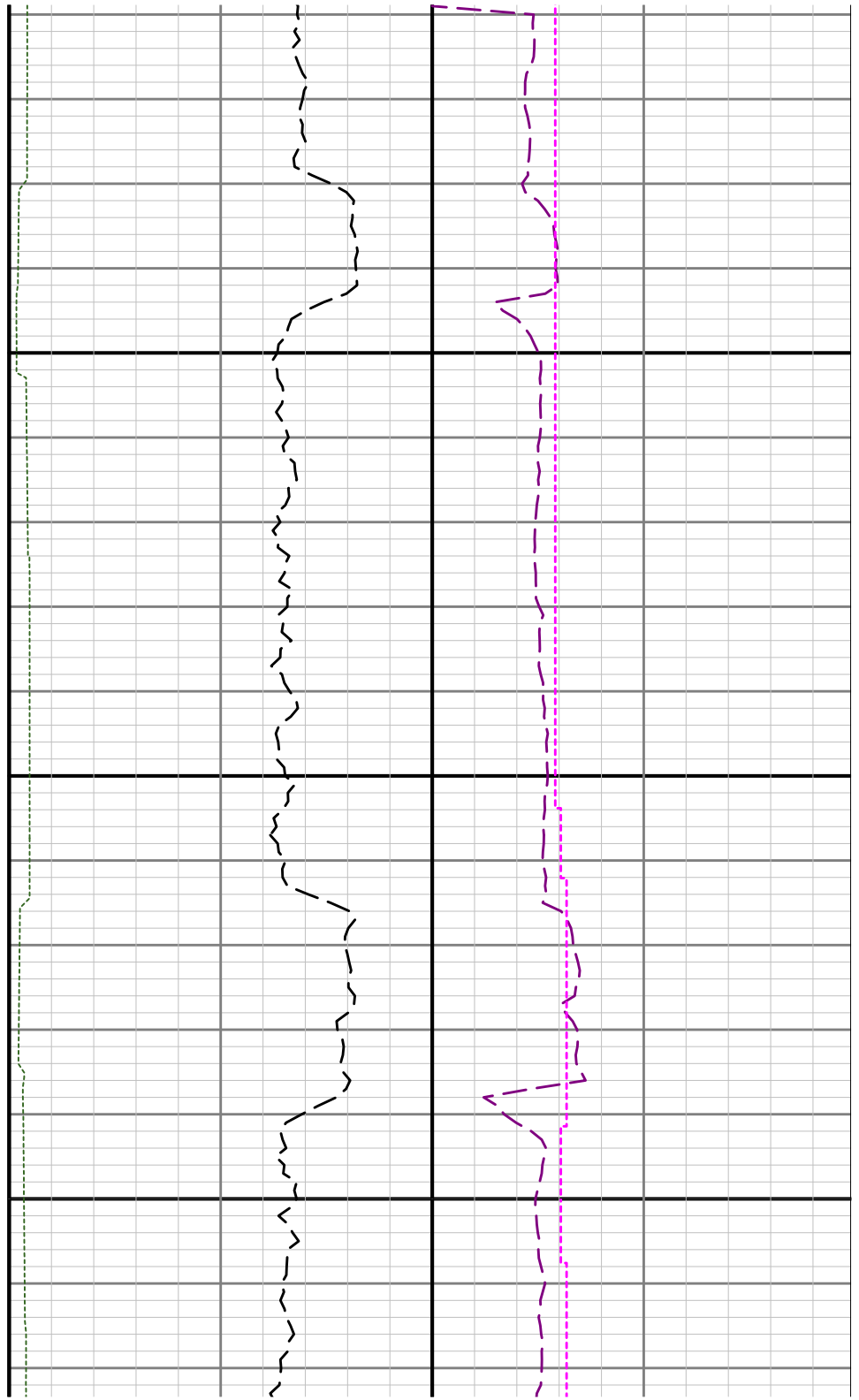

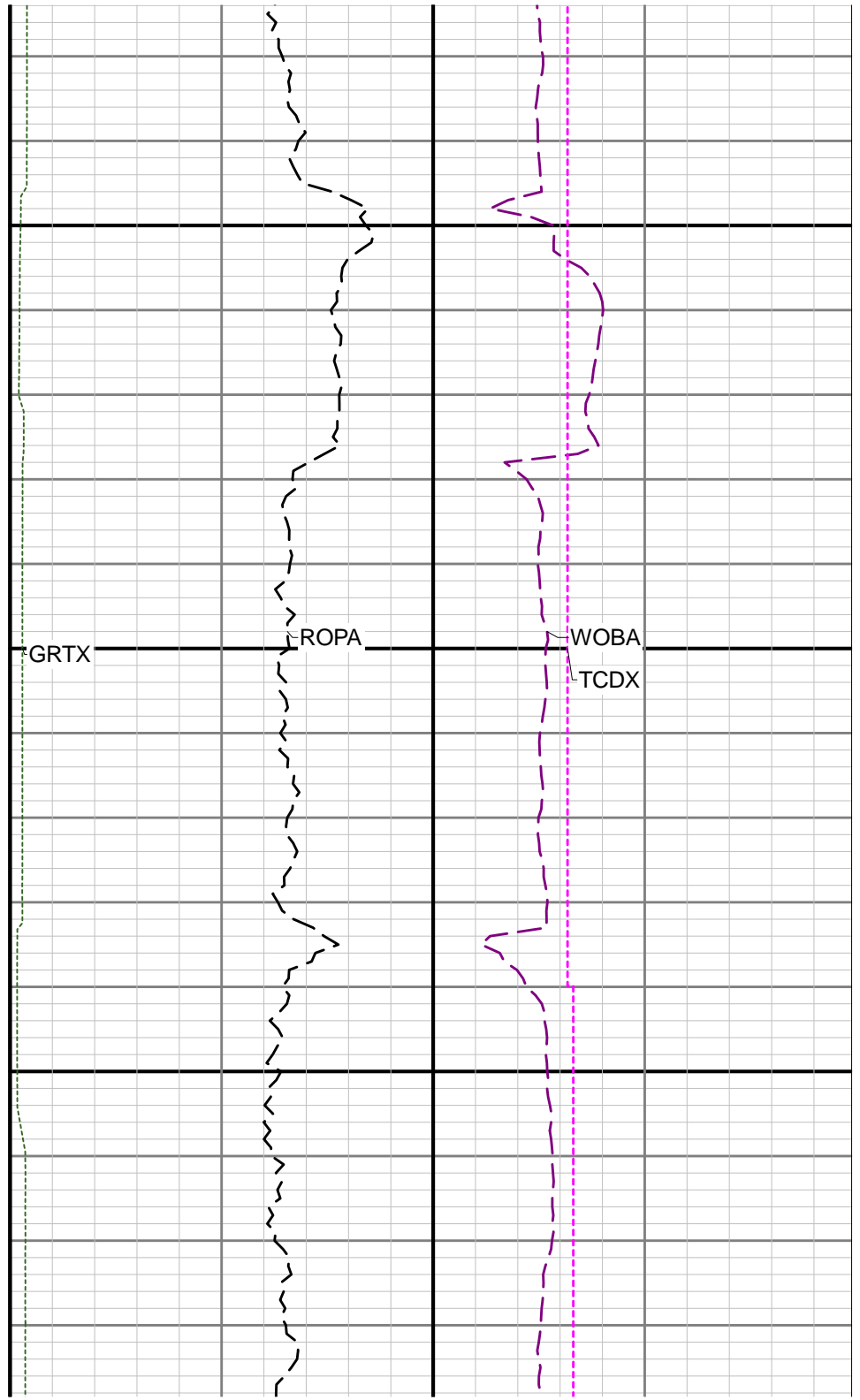
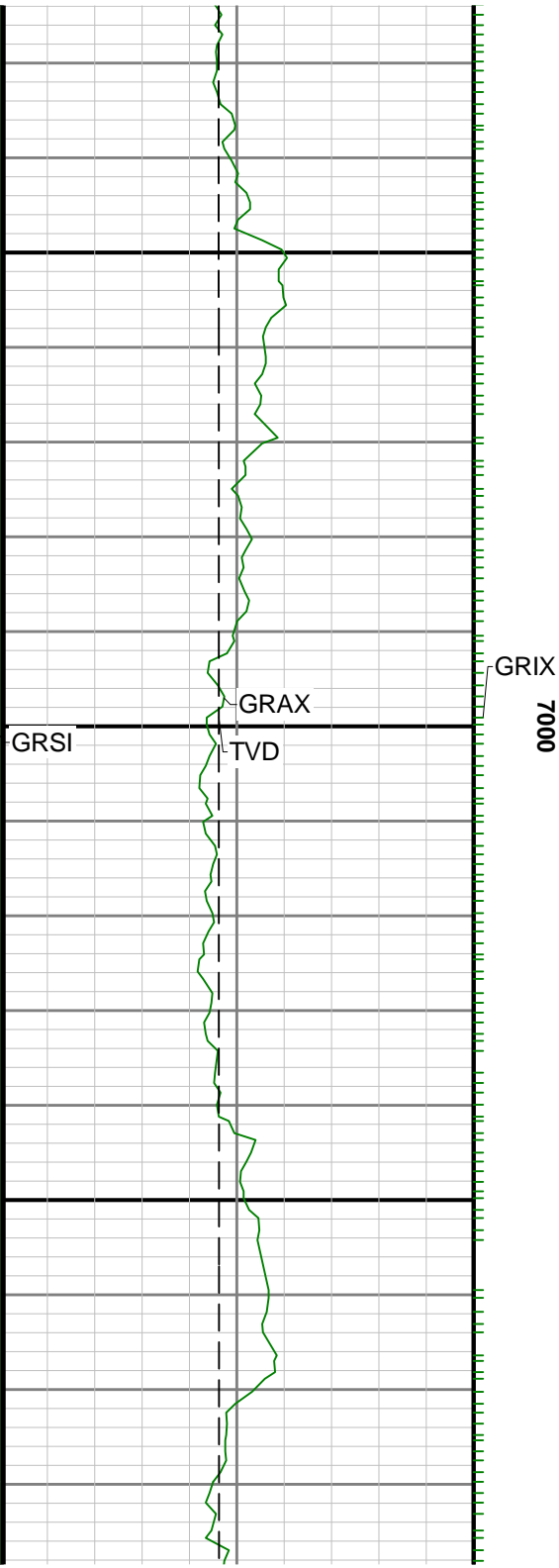

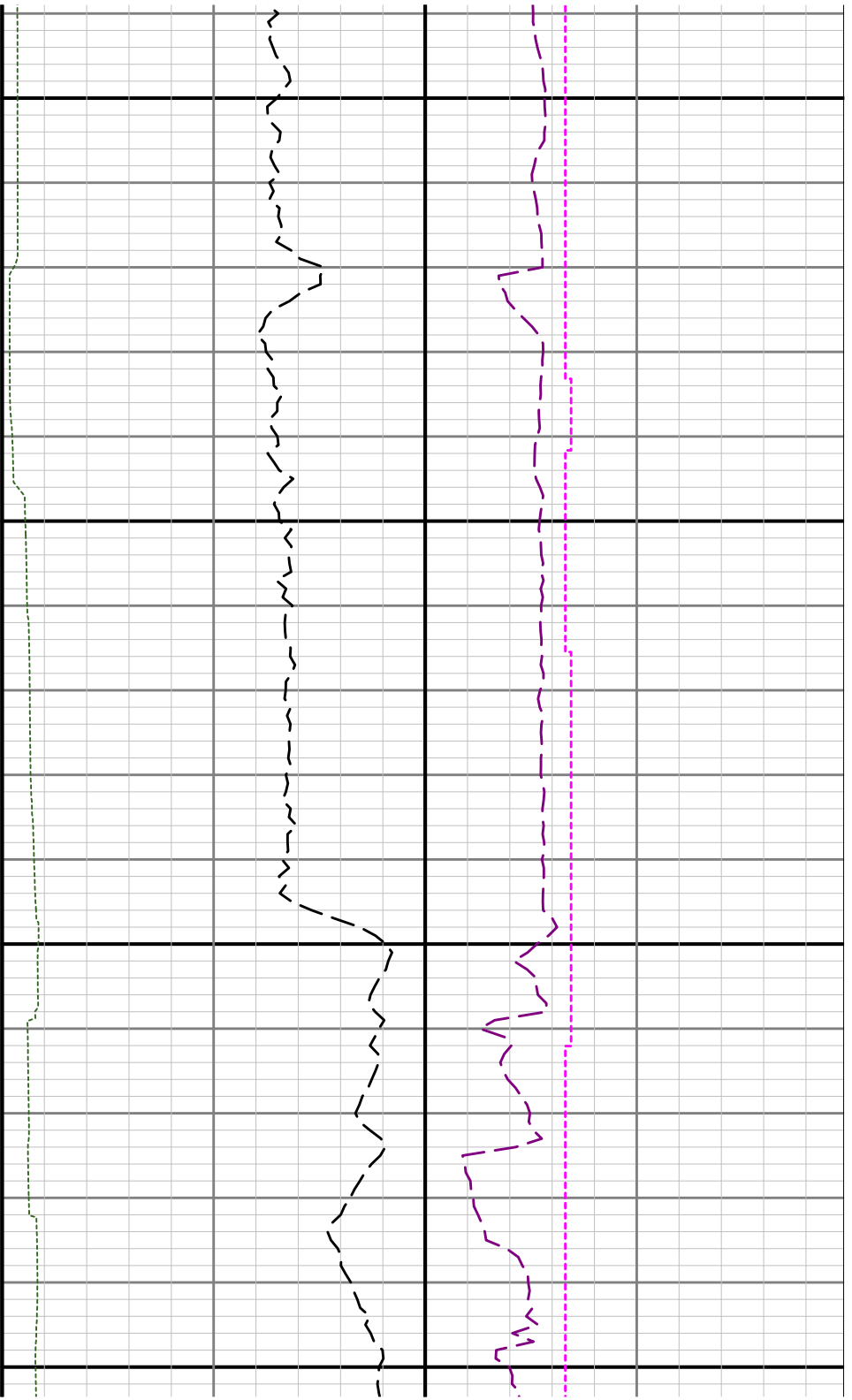

7100

7200

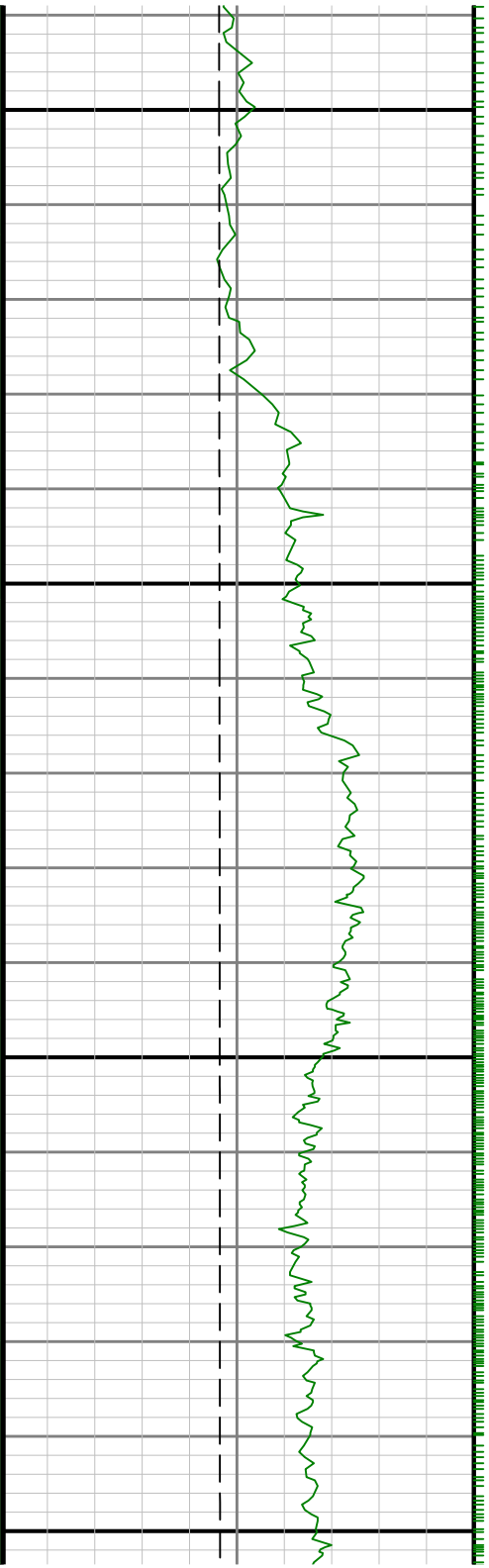

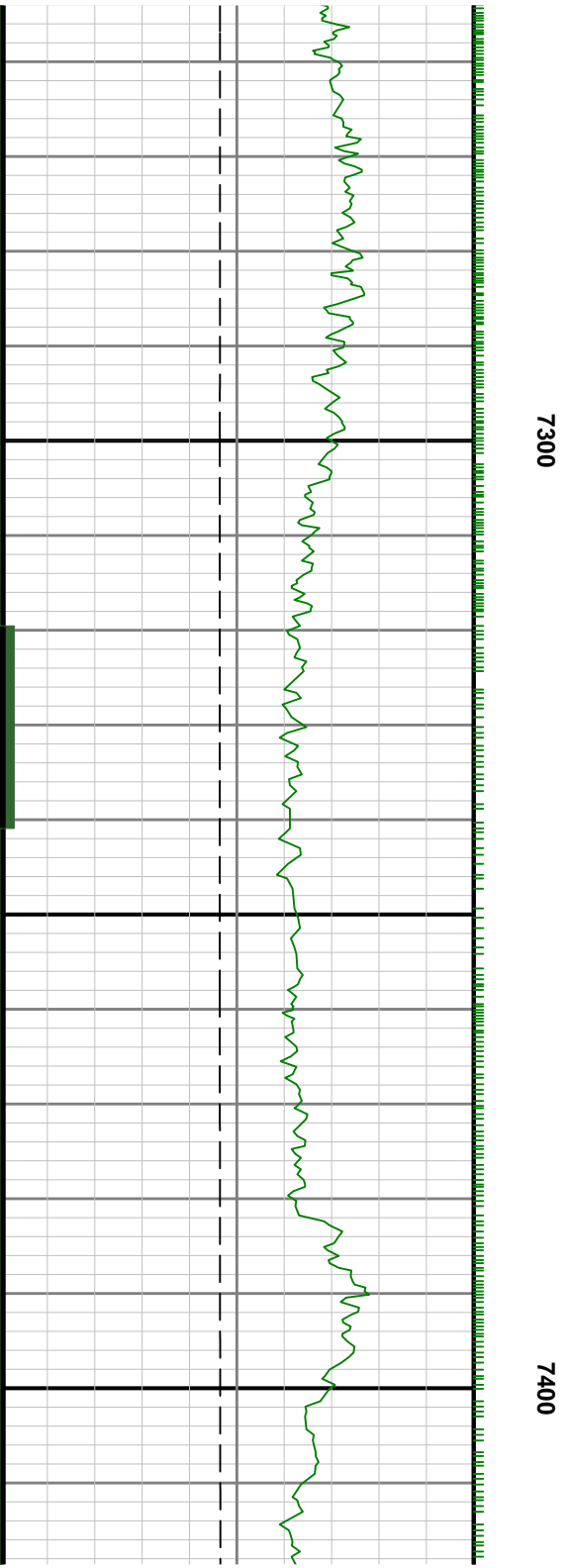
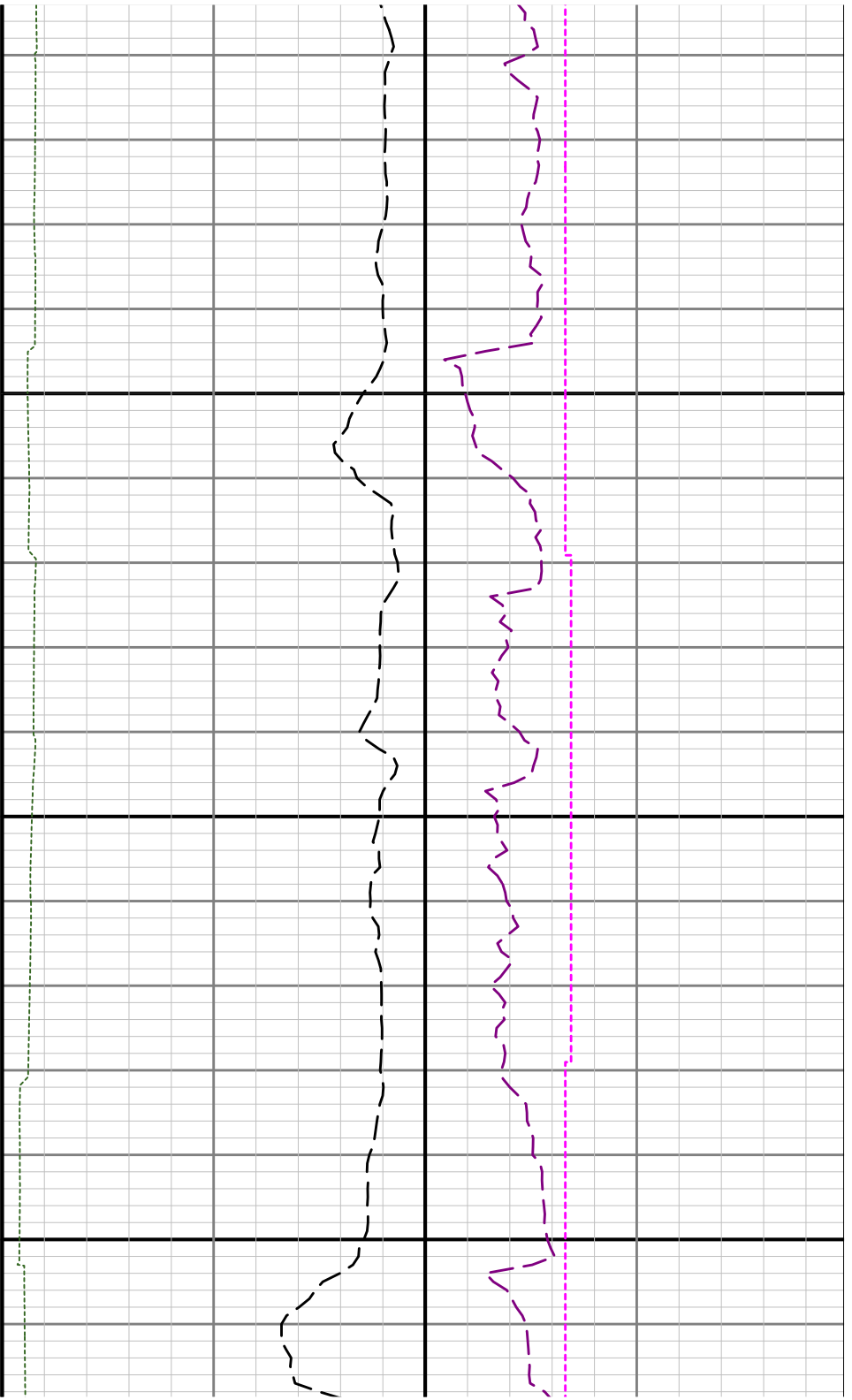

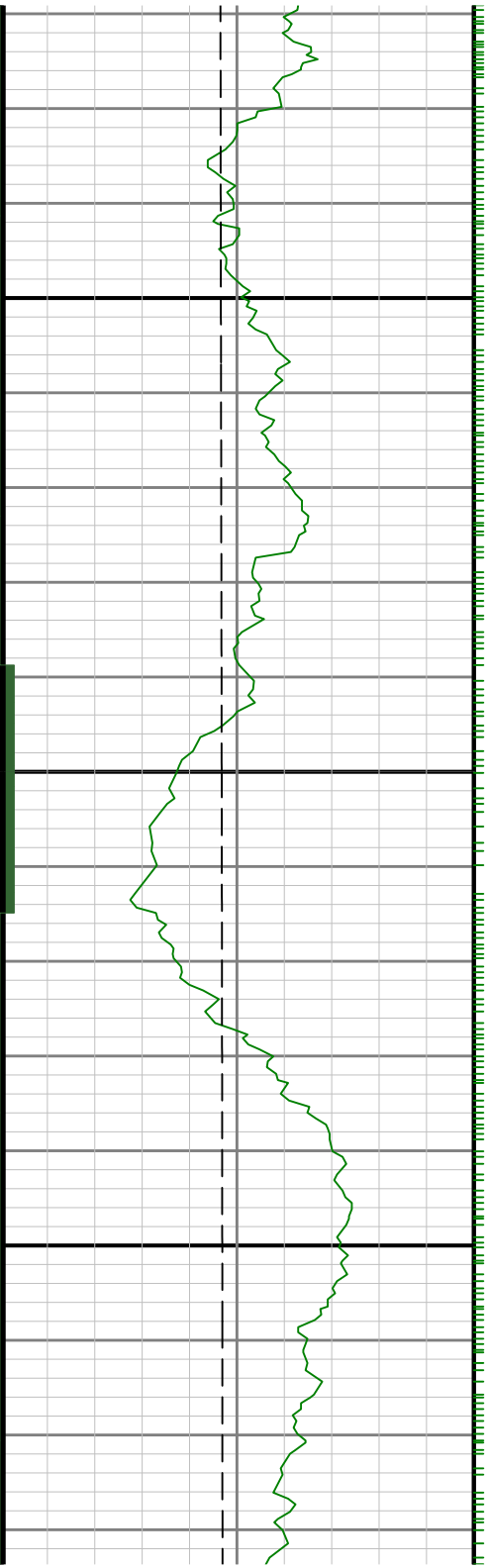

7500

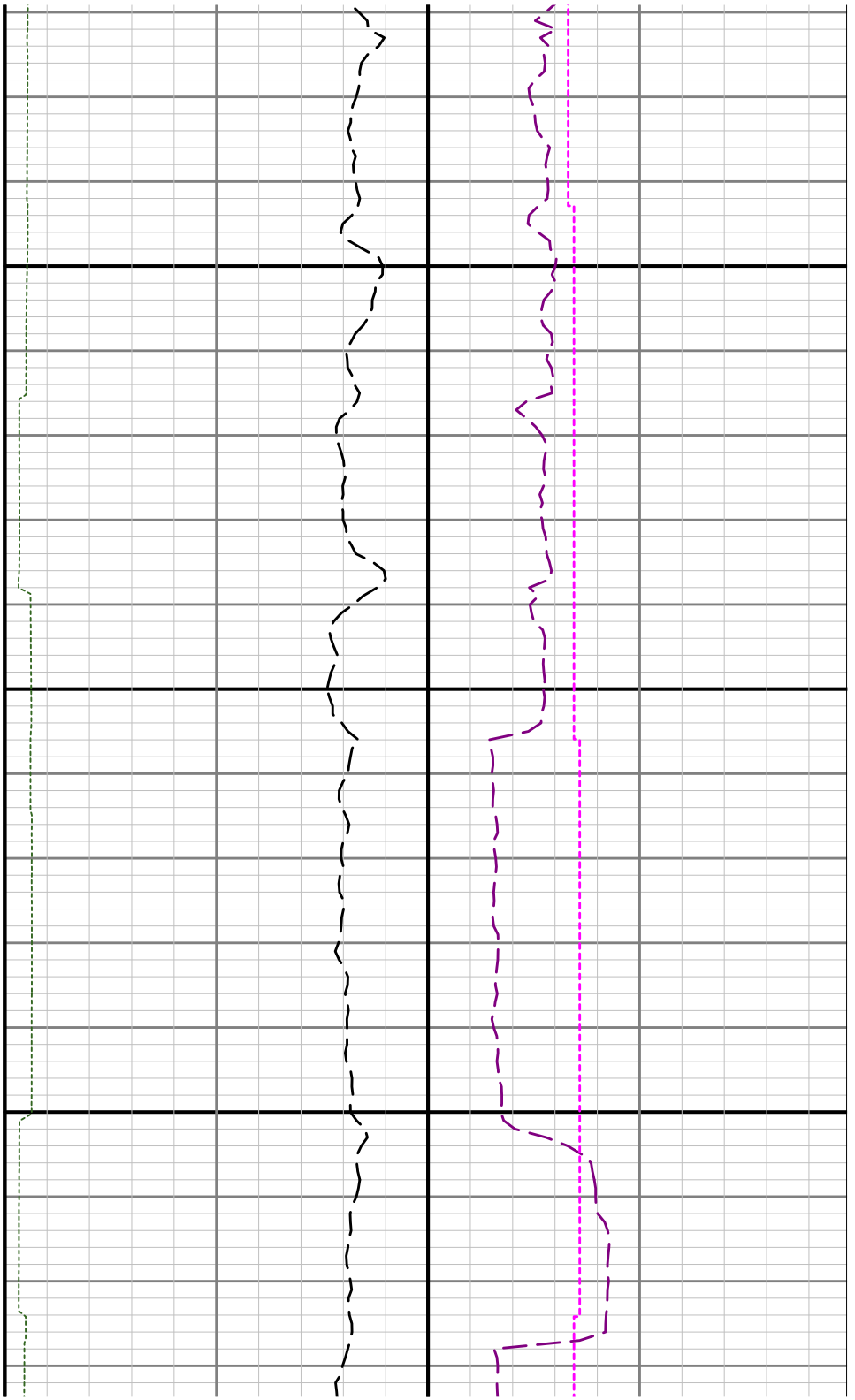

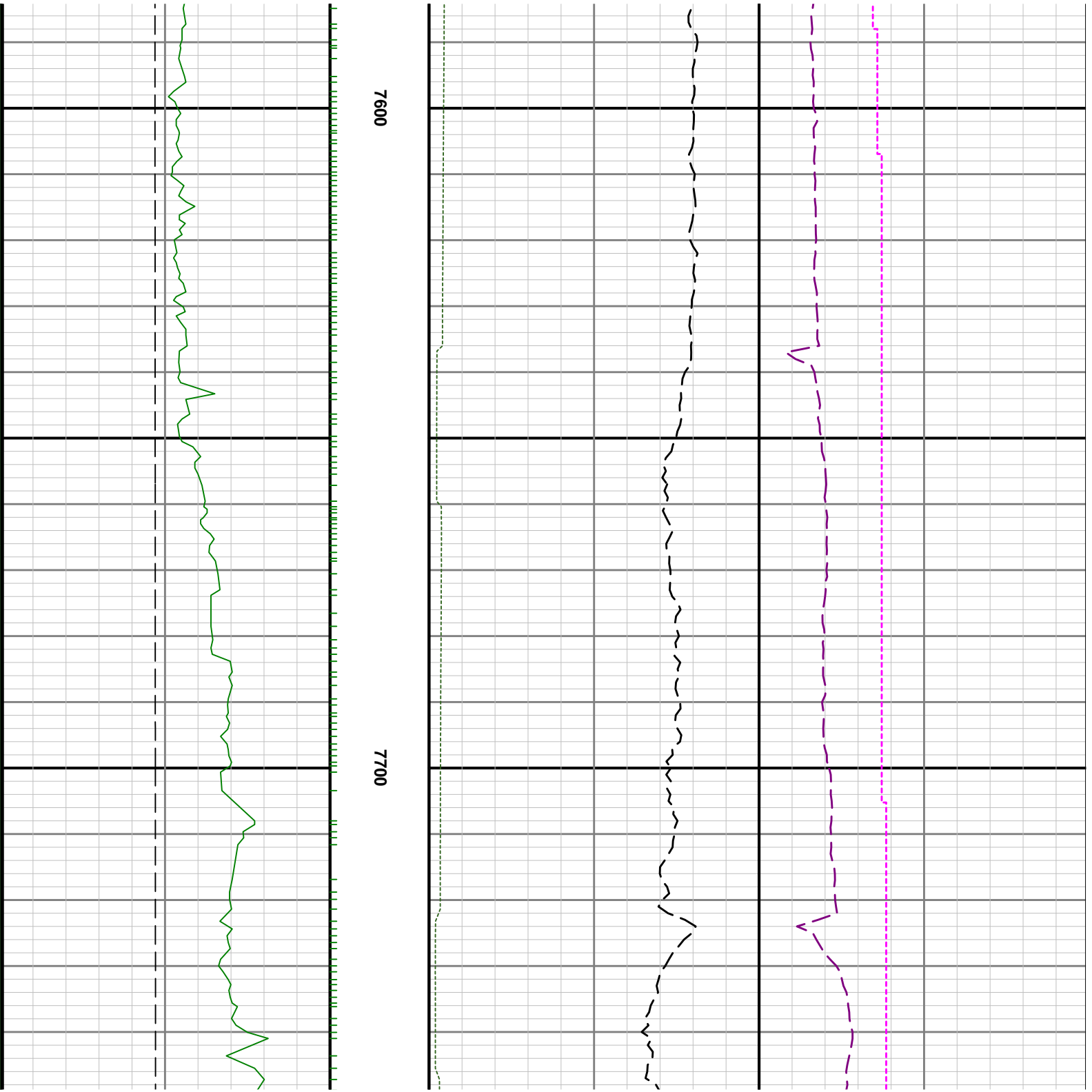

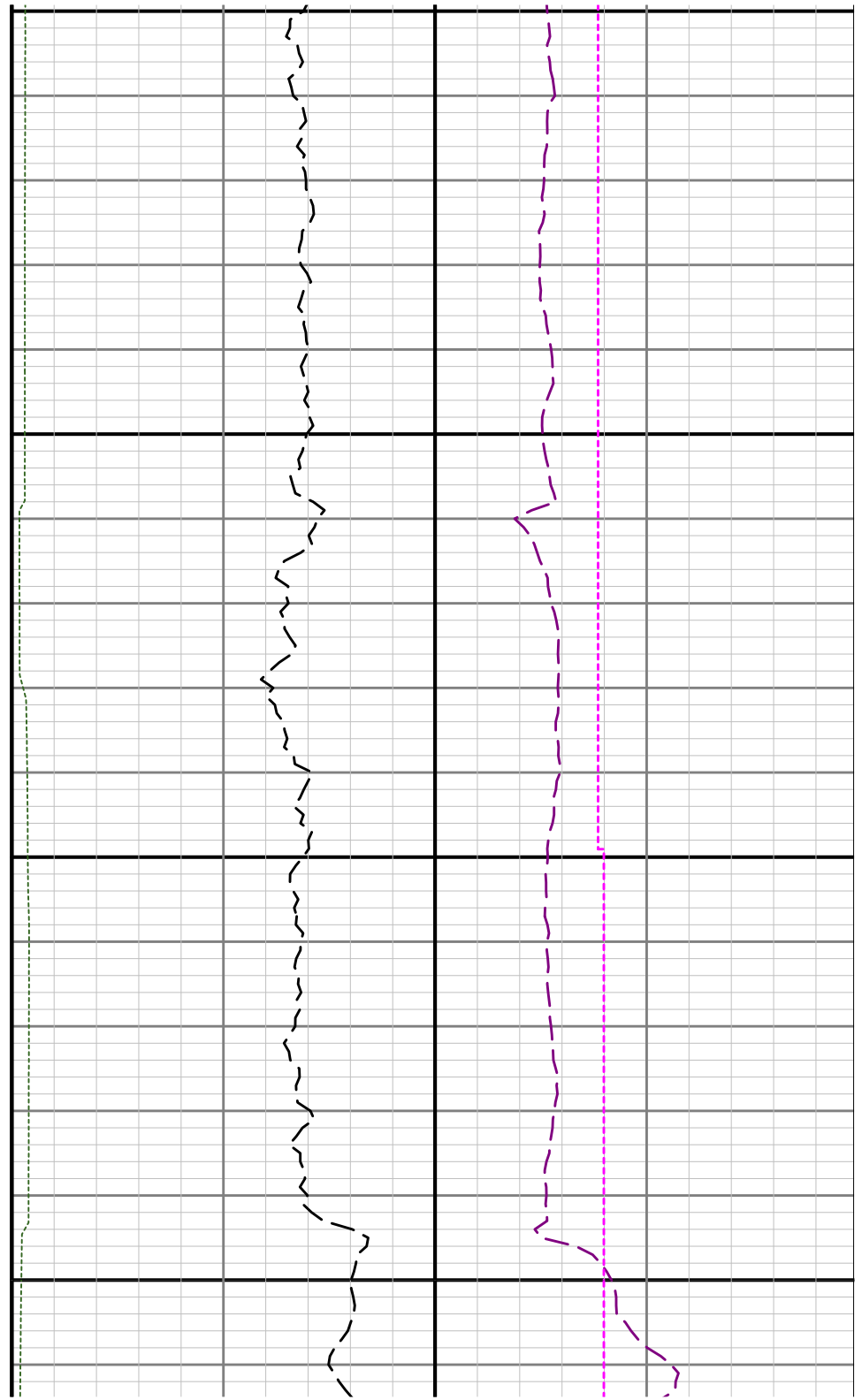
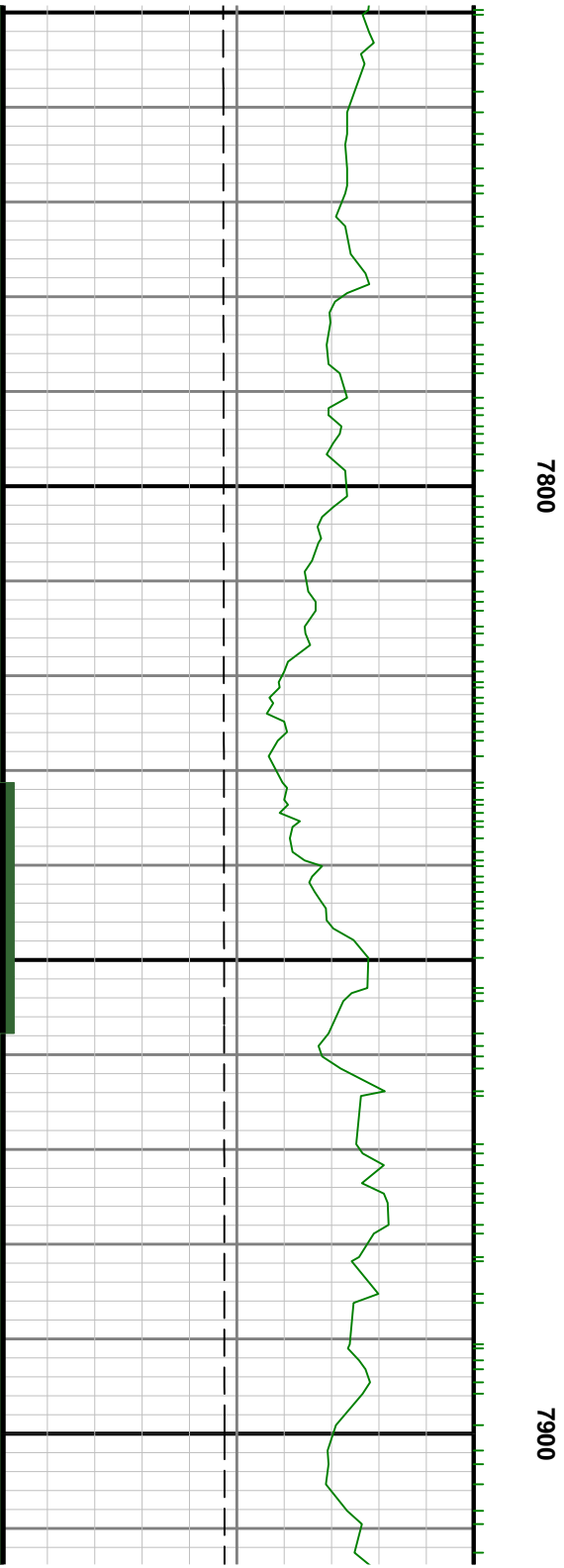

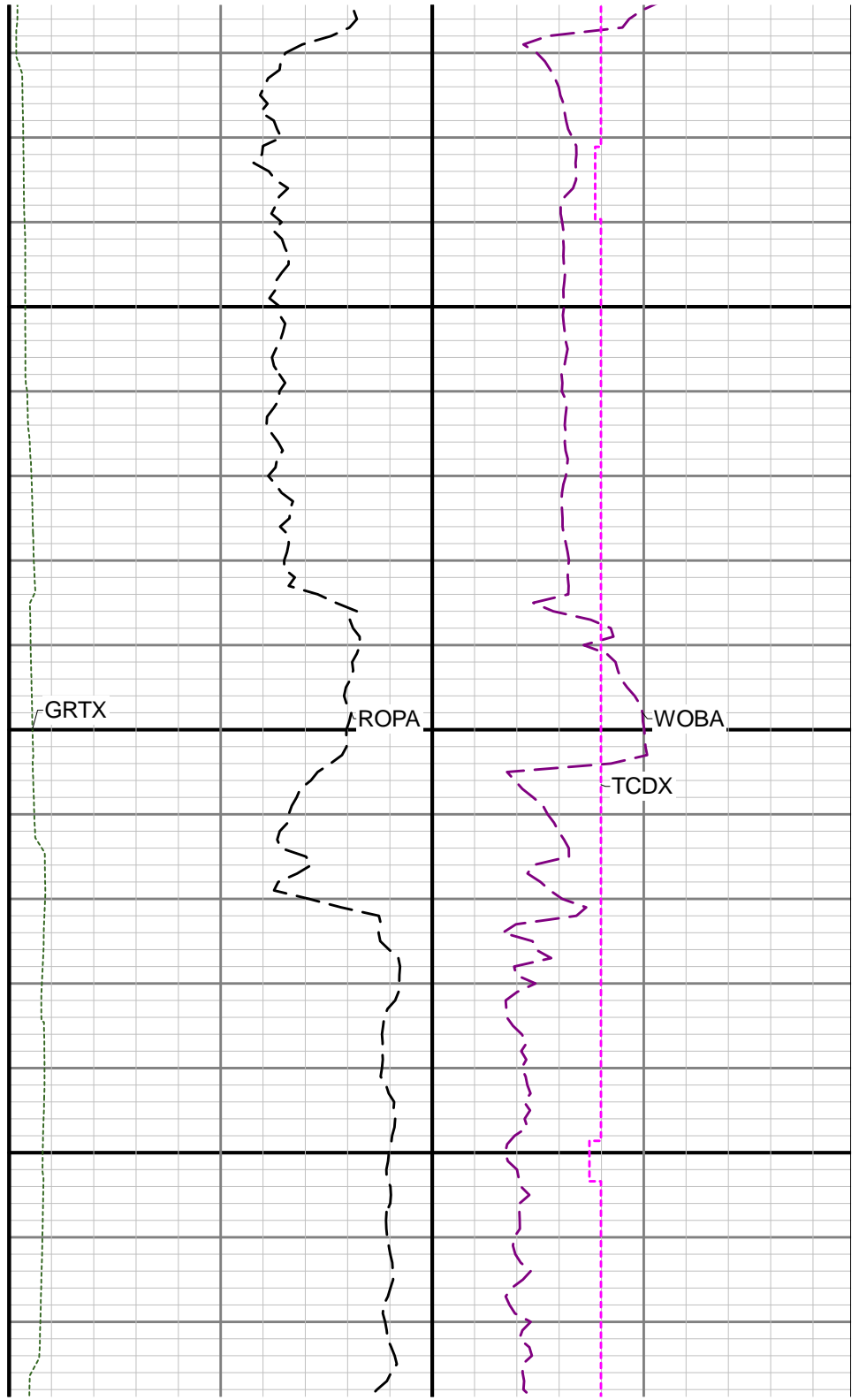
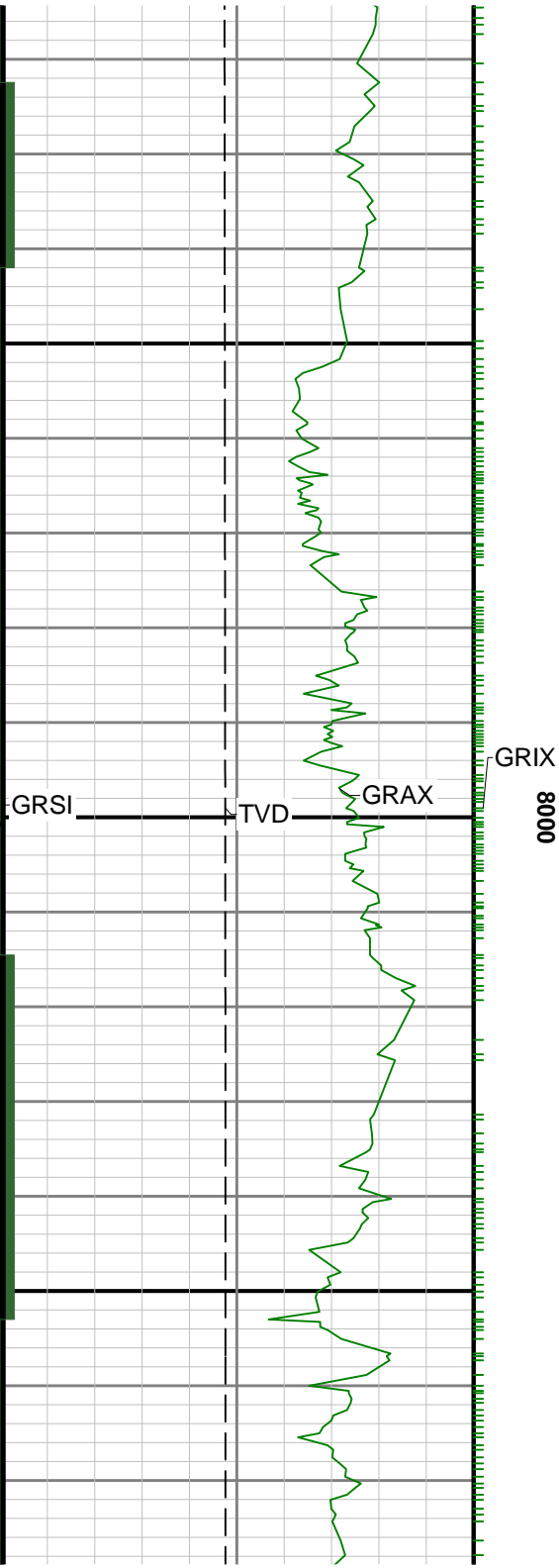



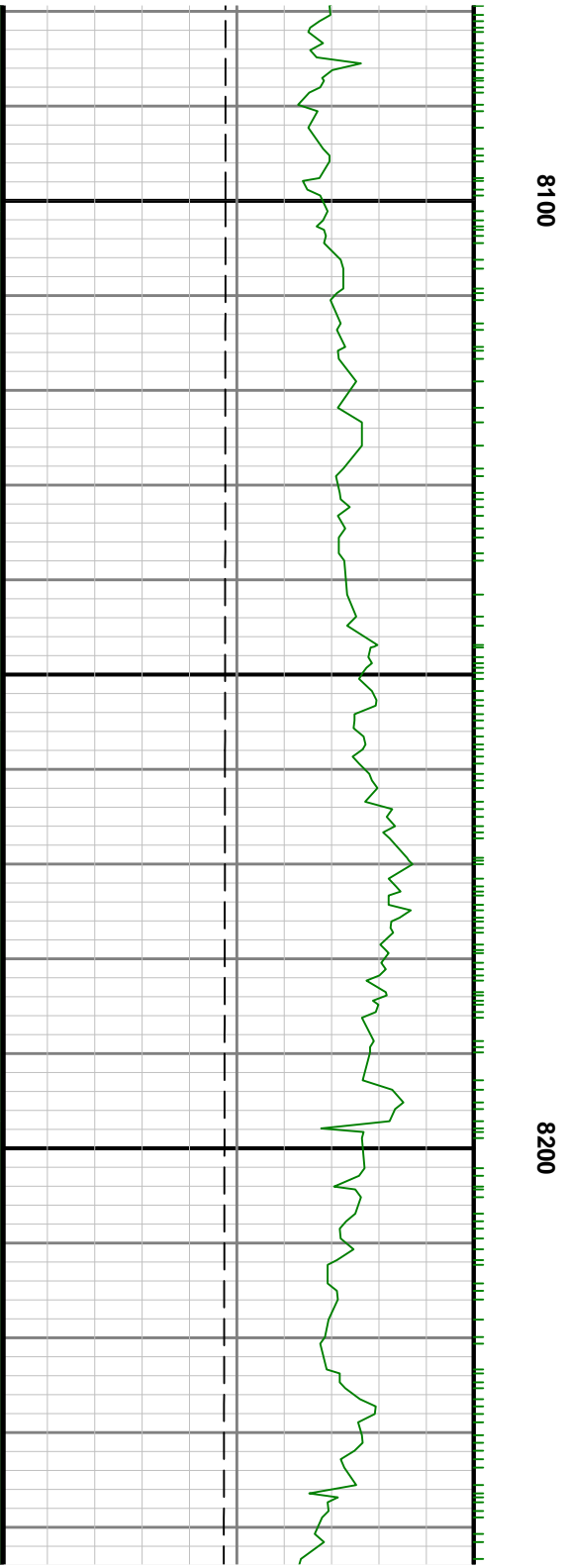
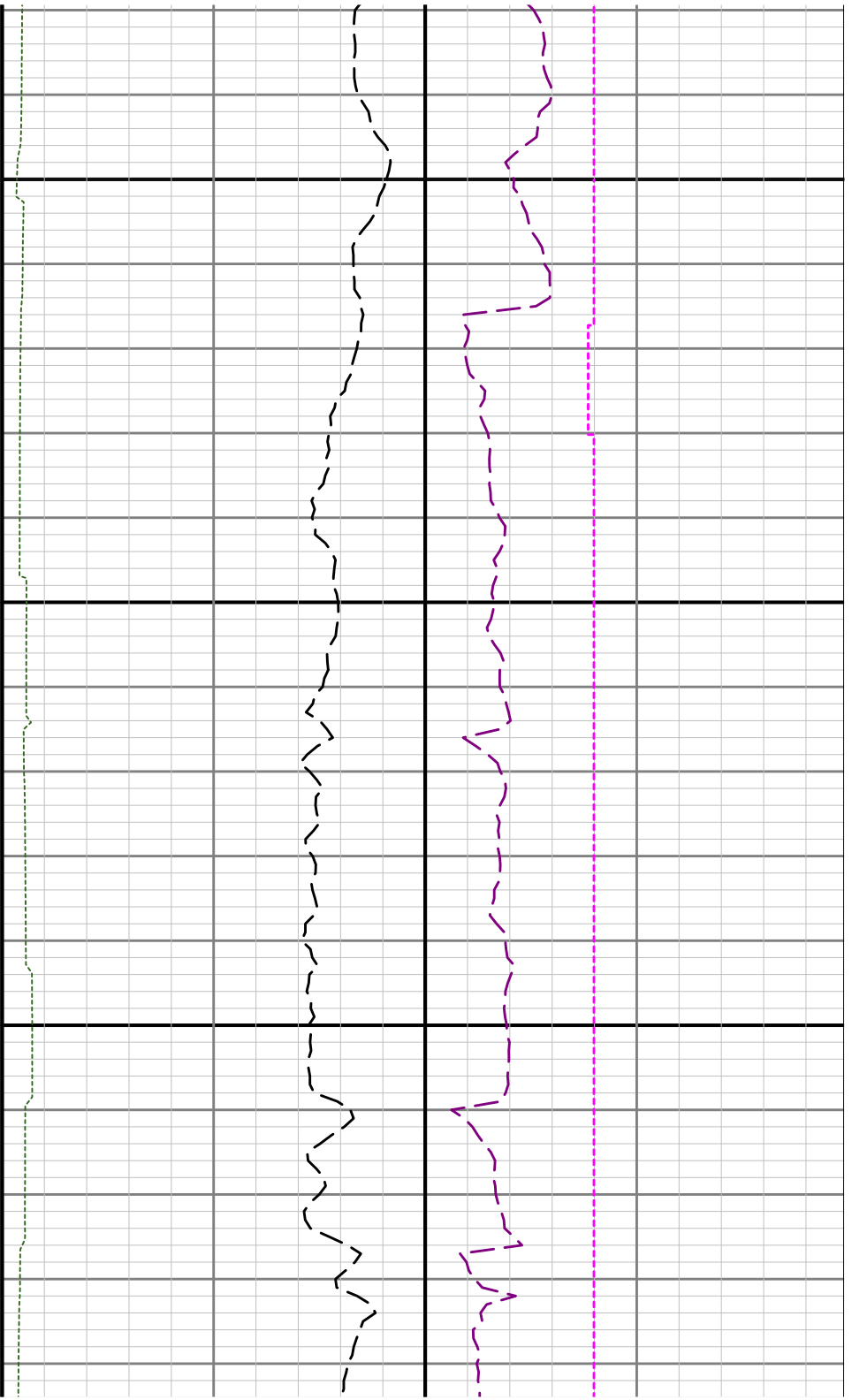

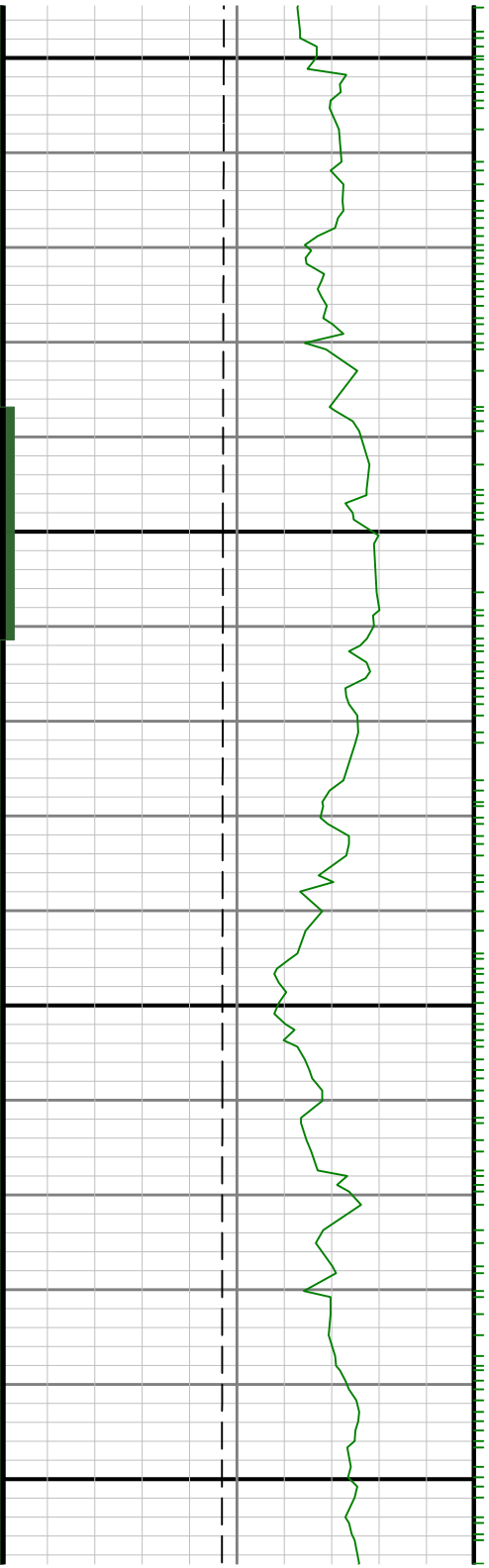

8300

8400

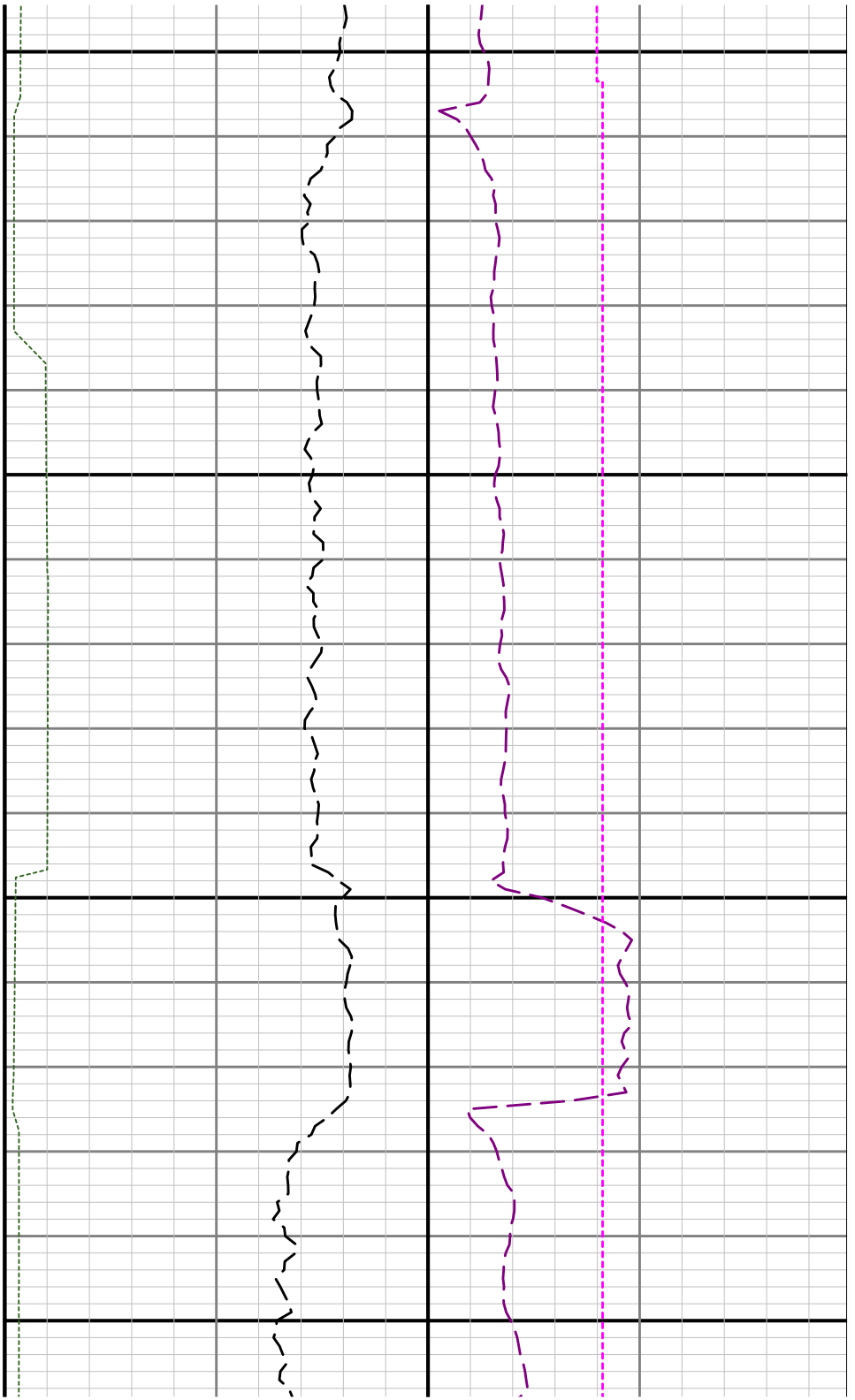

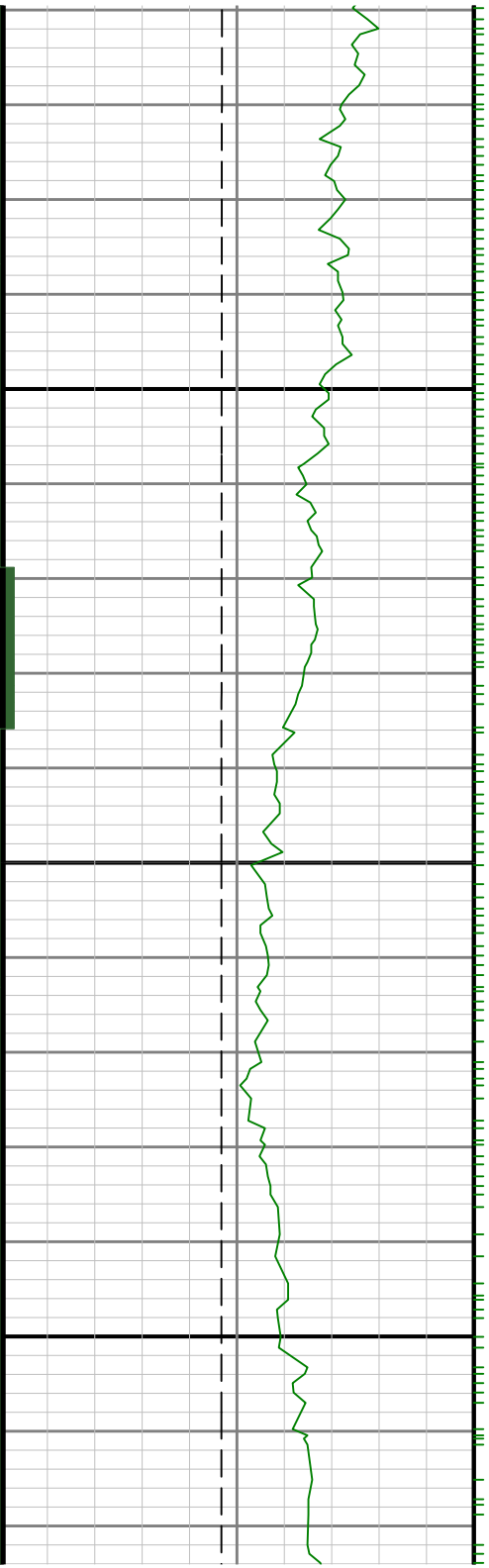

8500

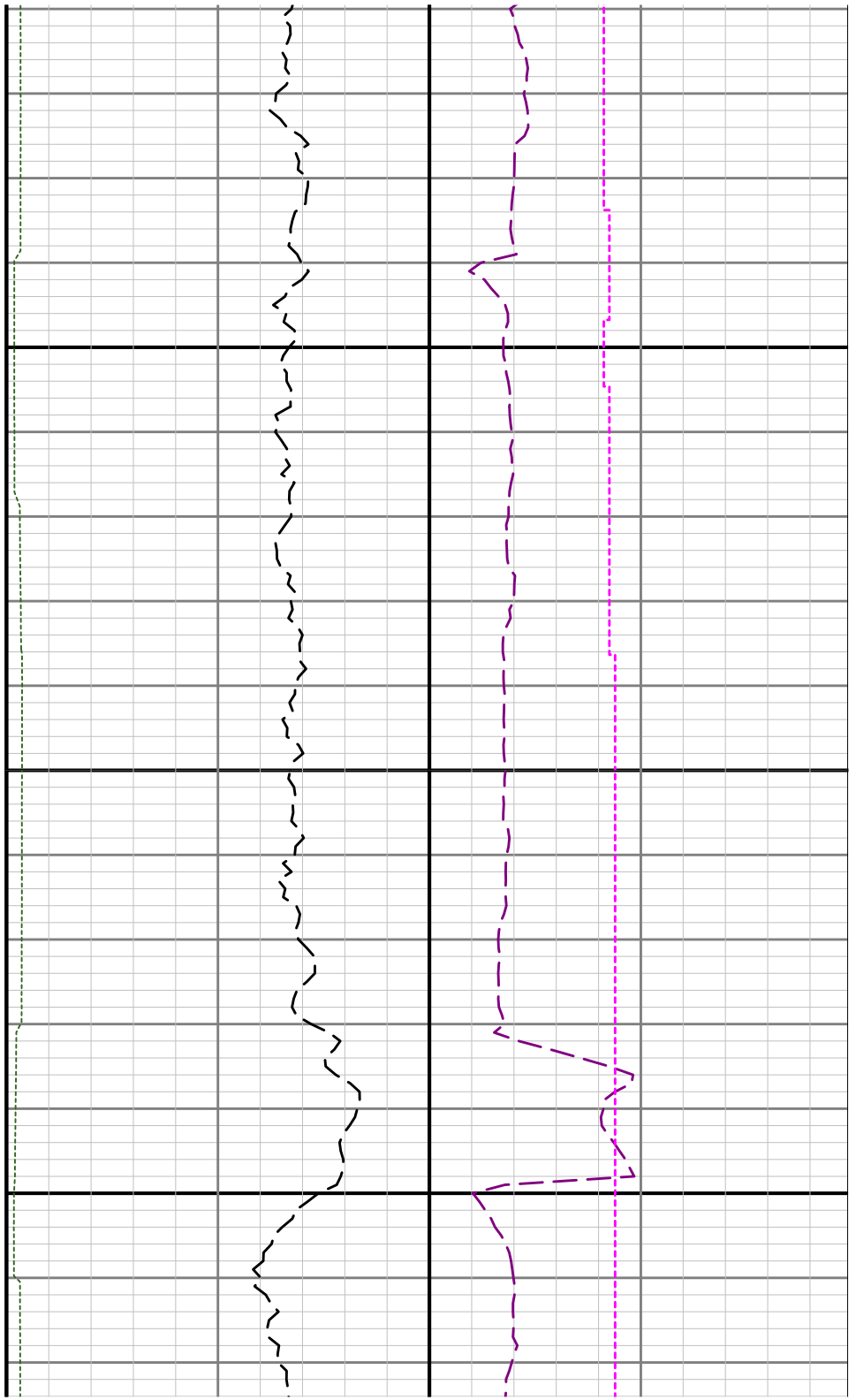

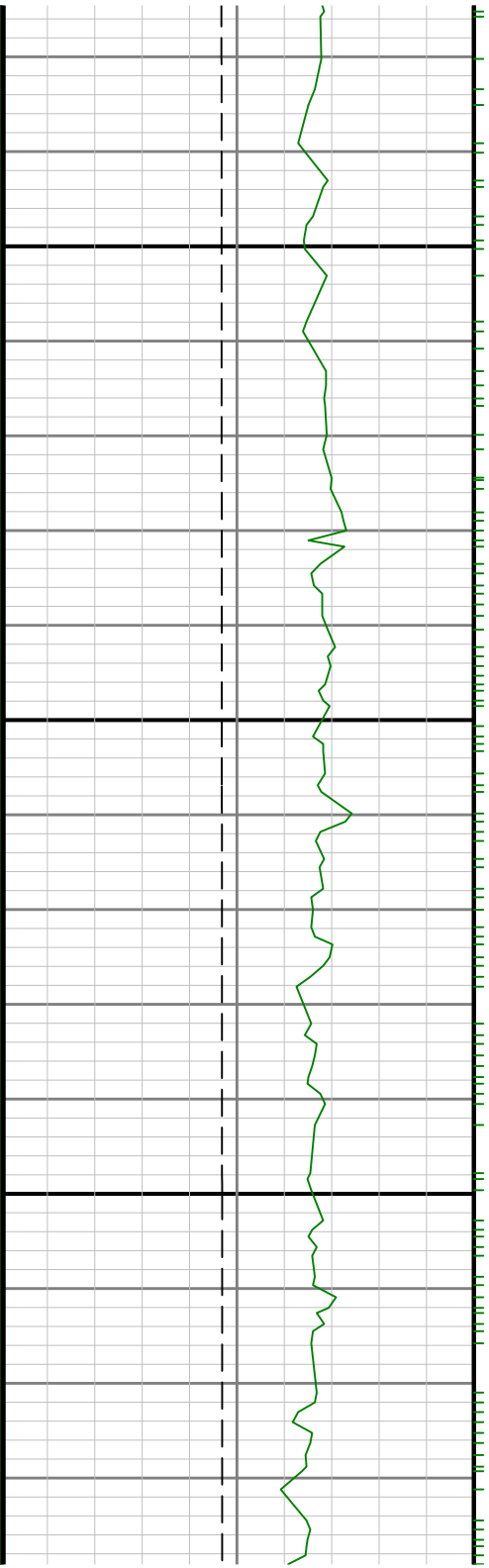

0060

8700

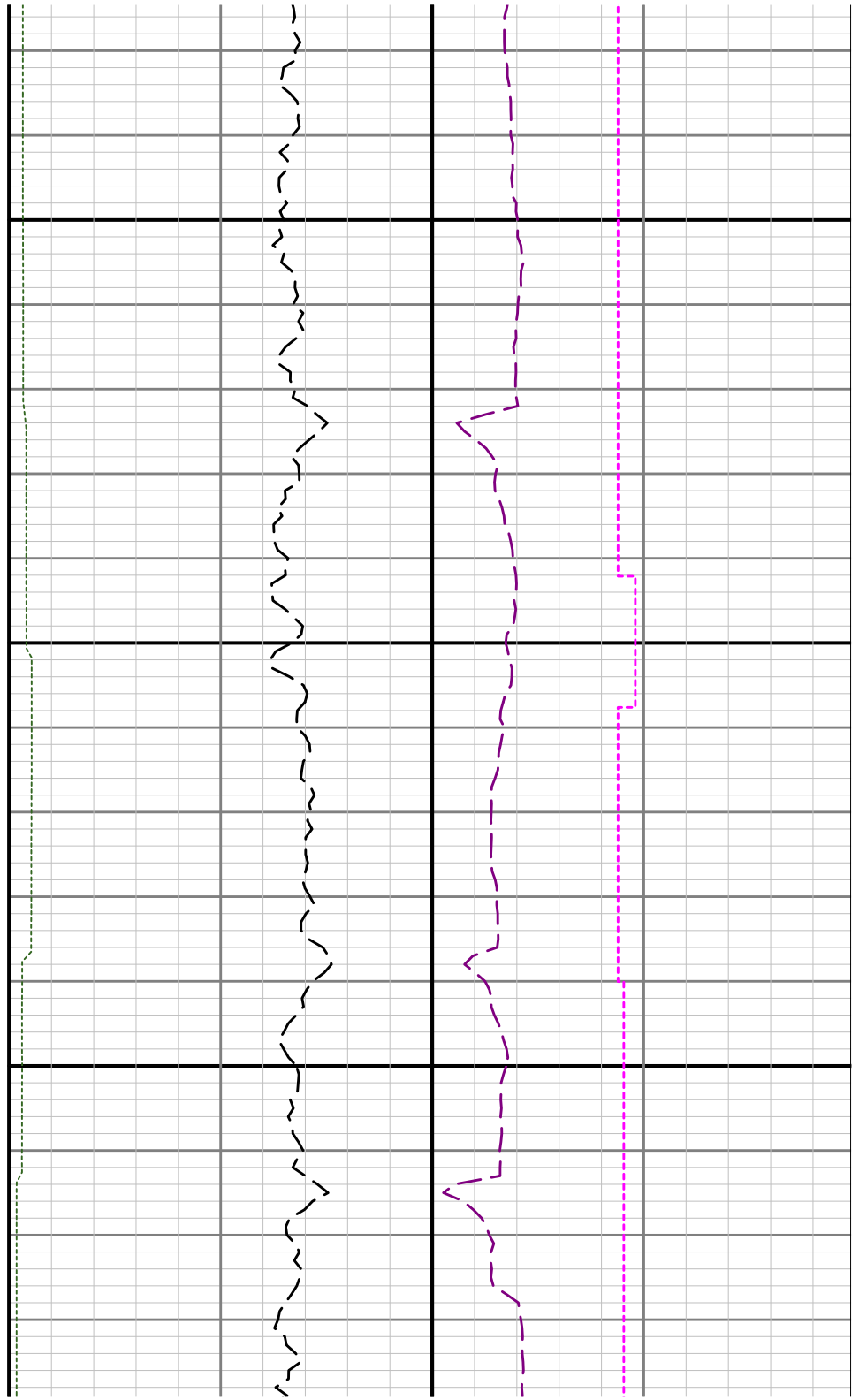

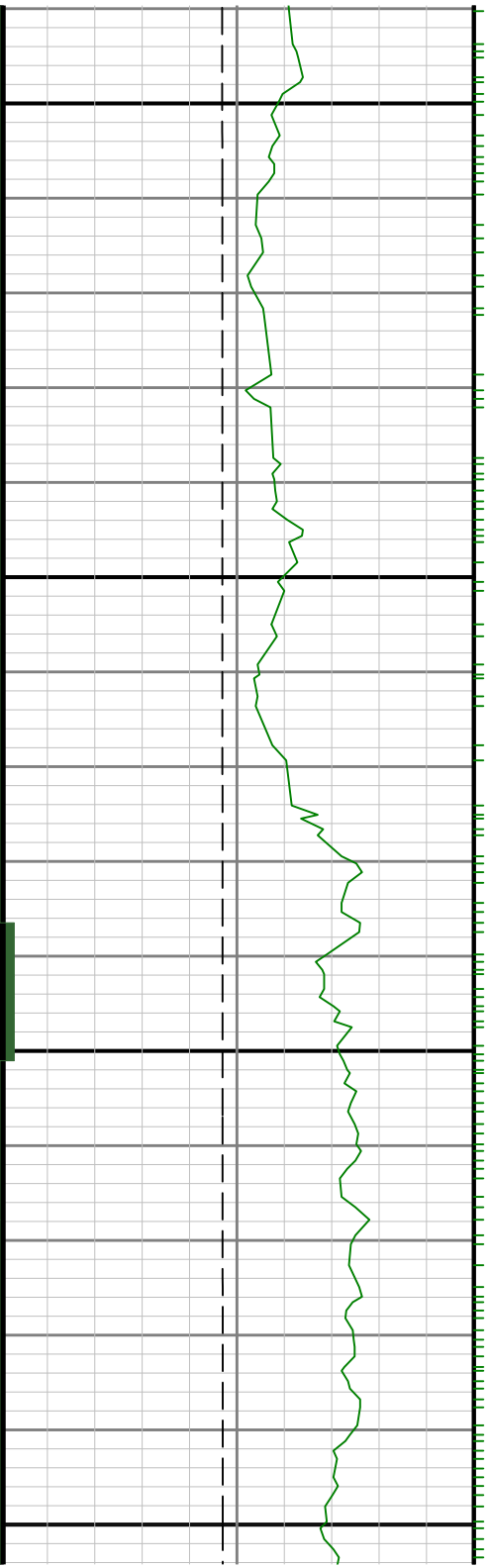

8900

0088

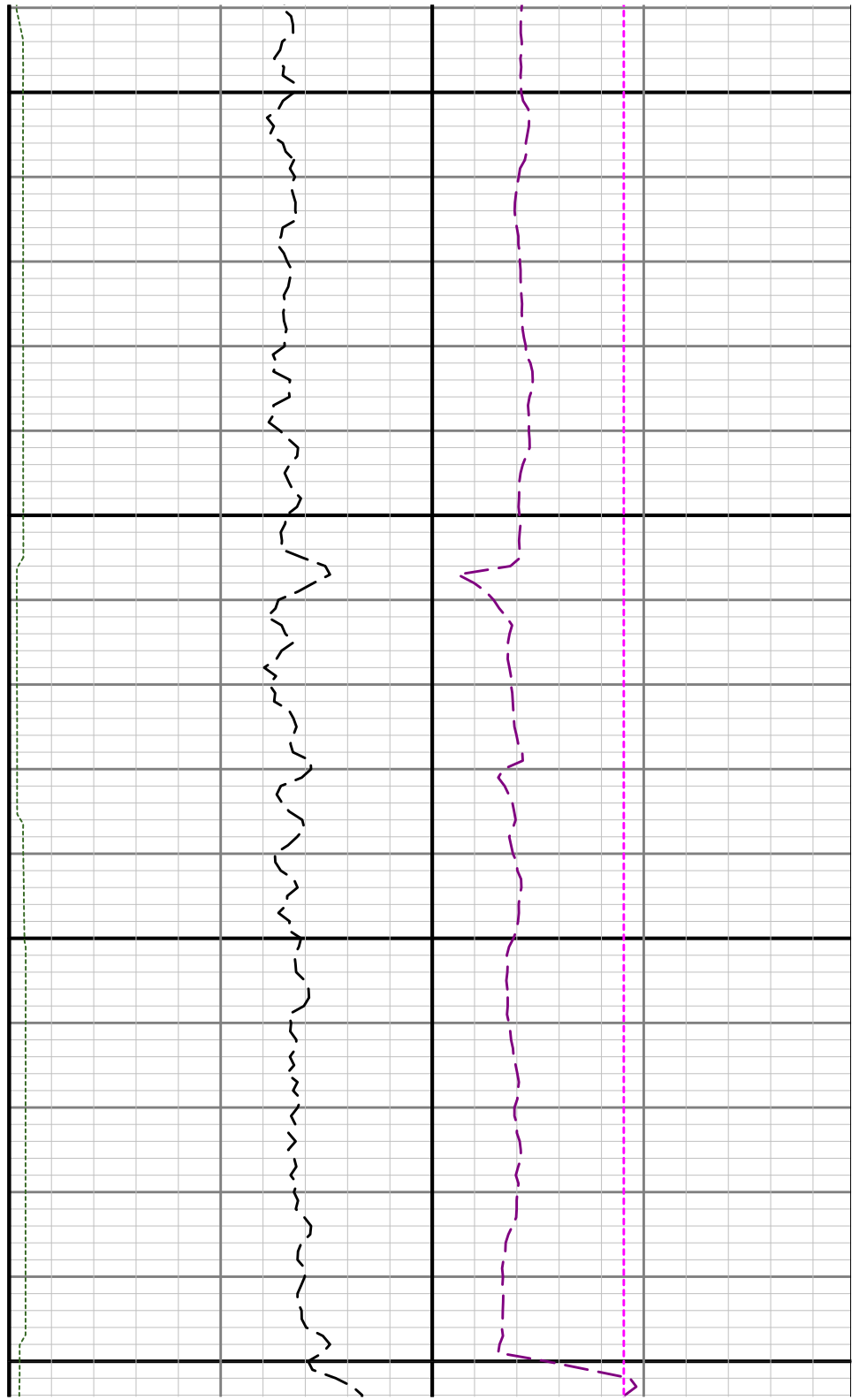

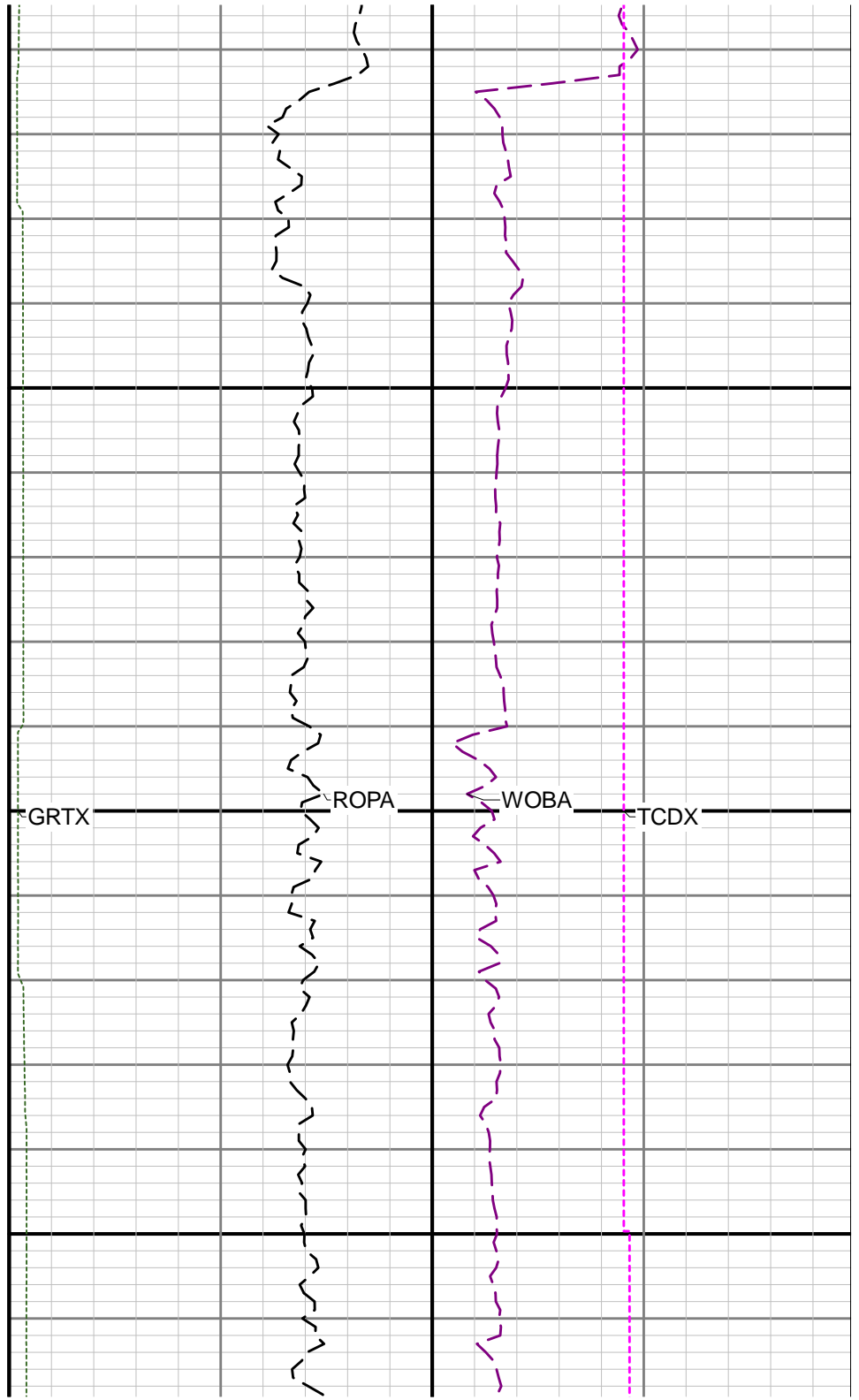
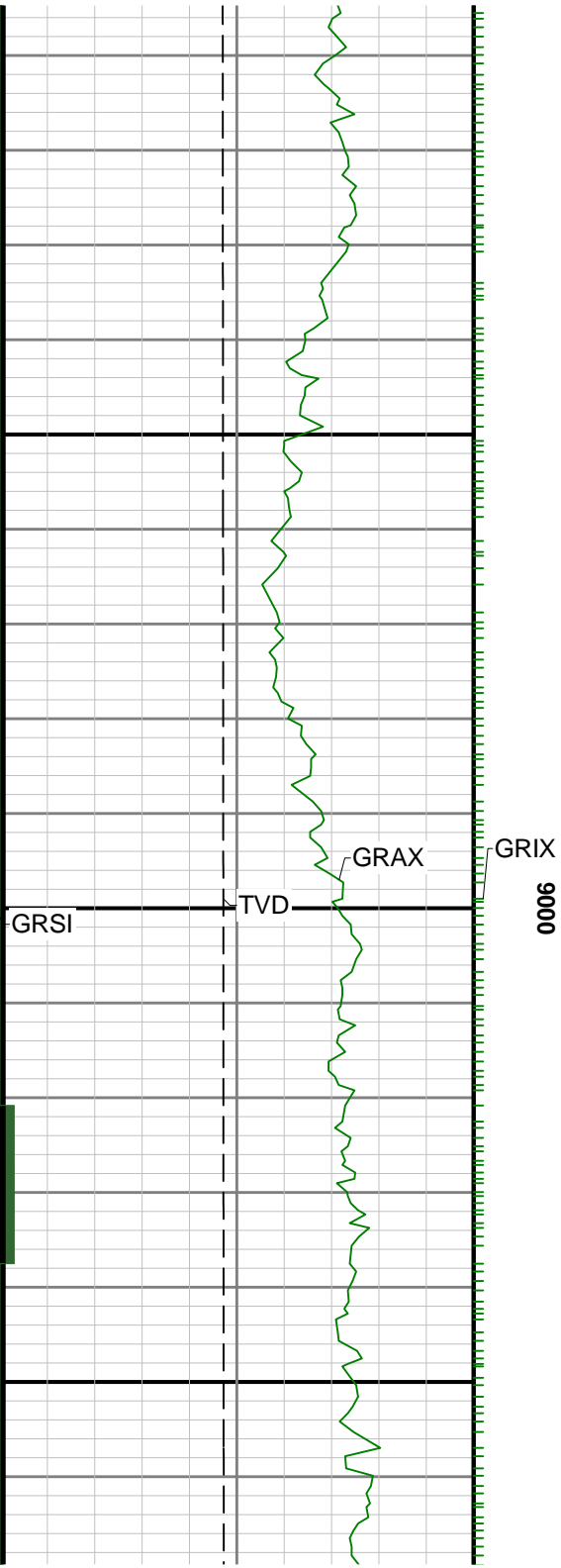

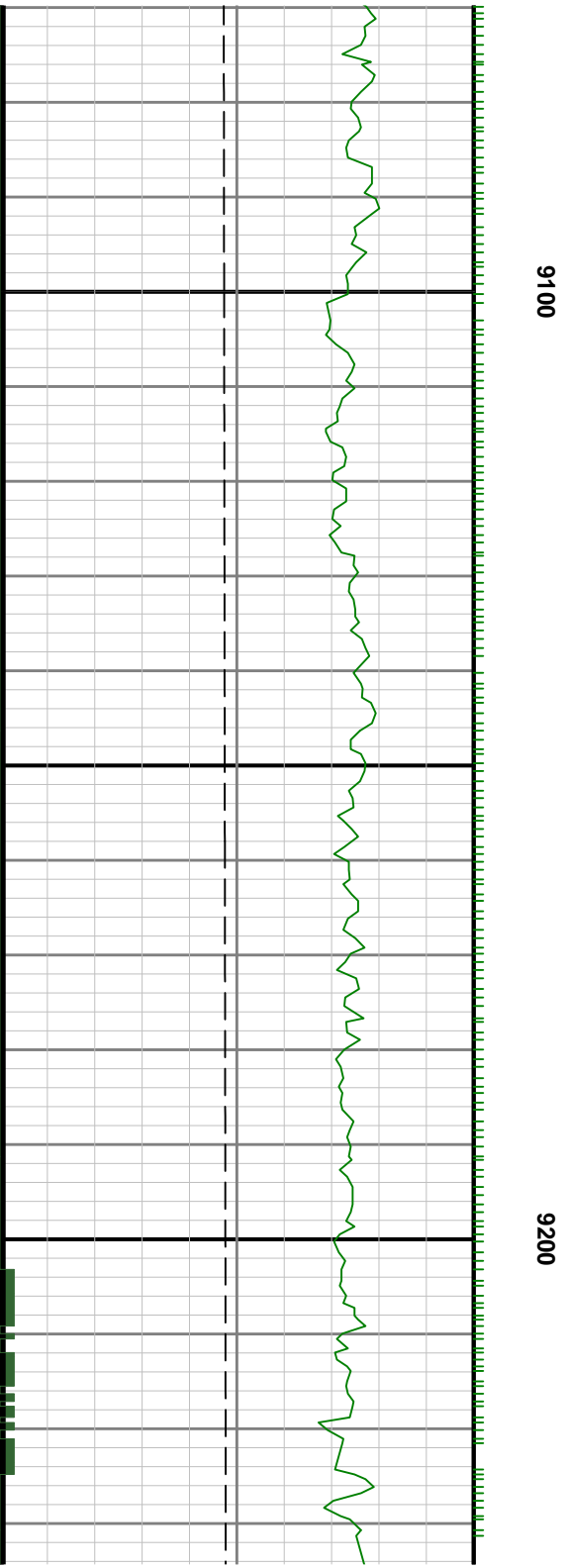
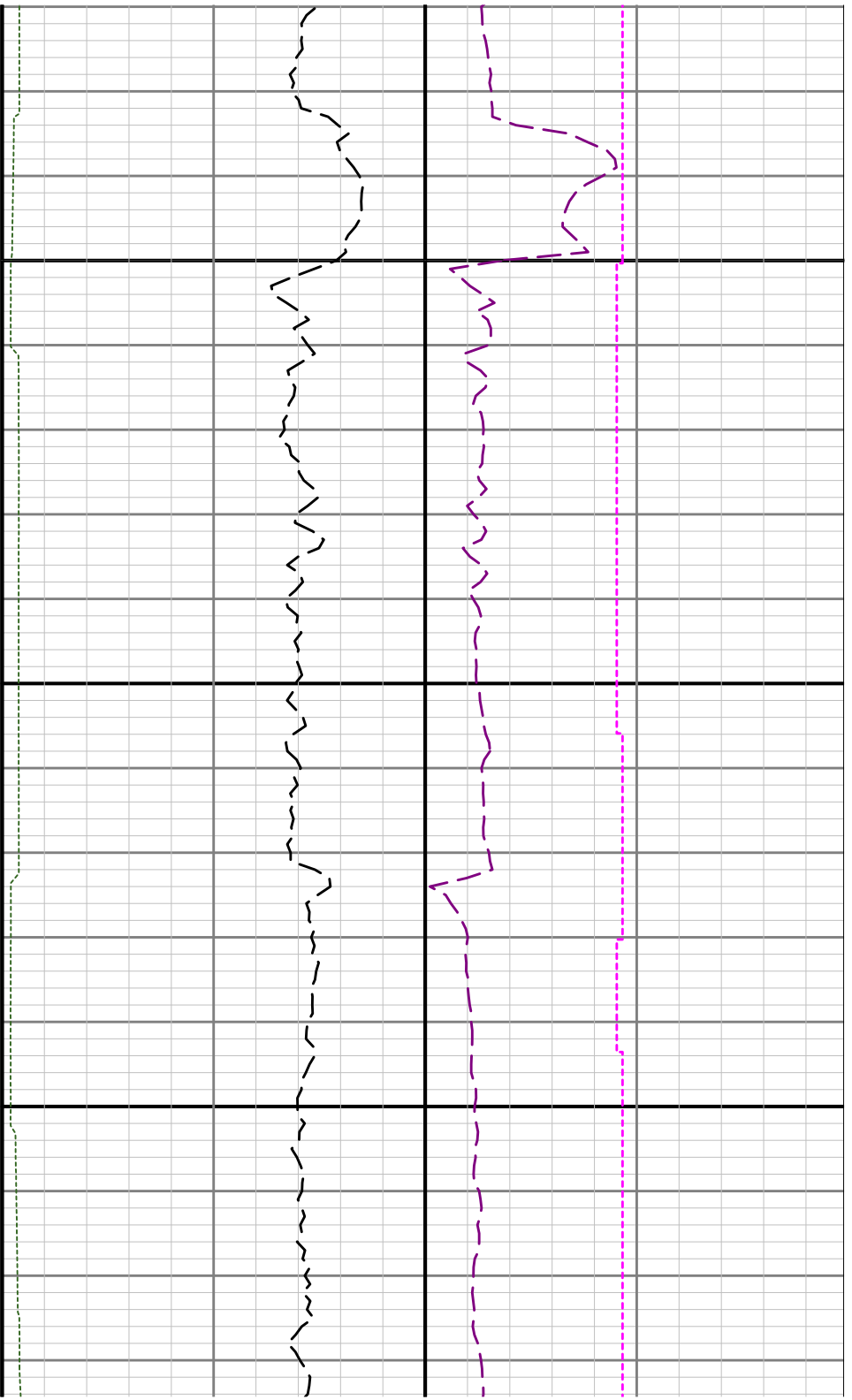

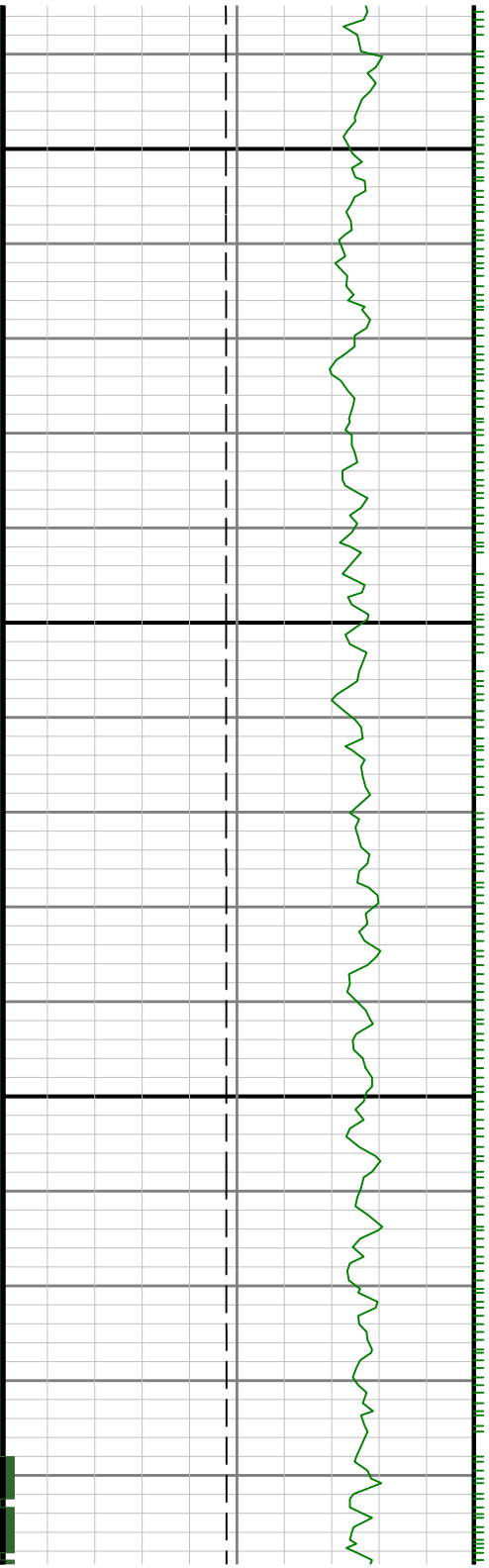

9300

76

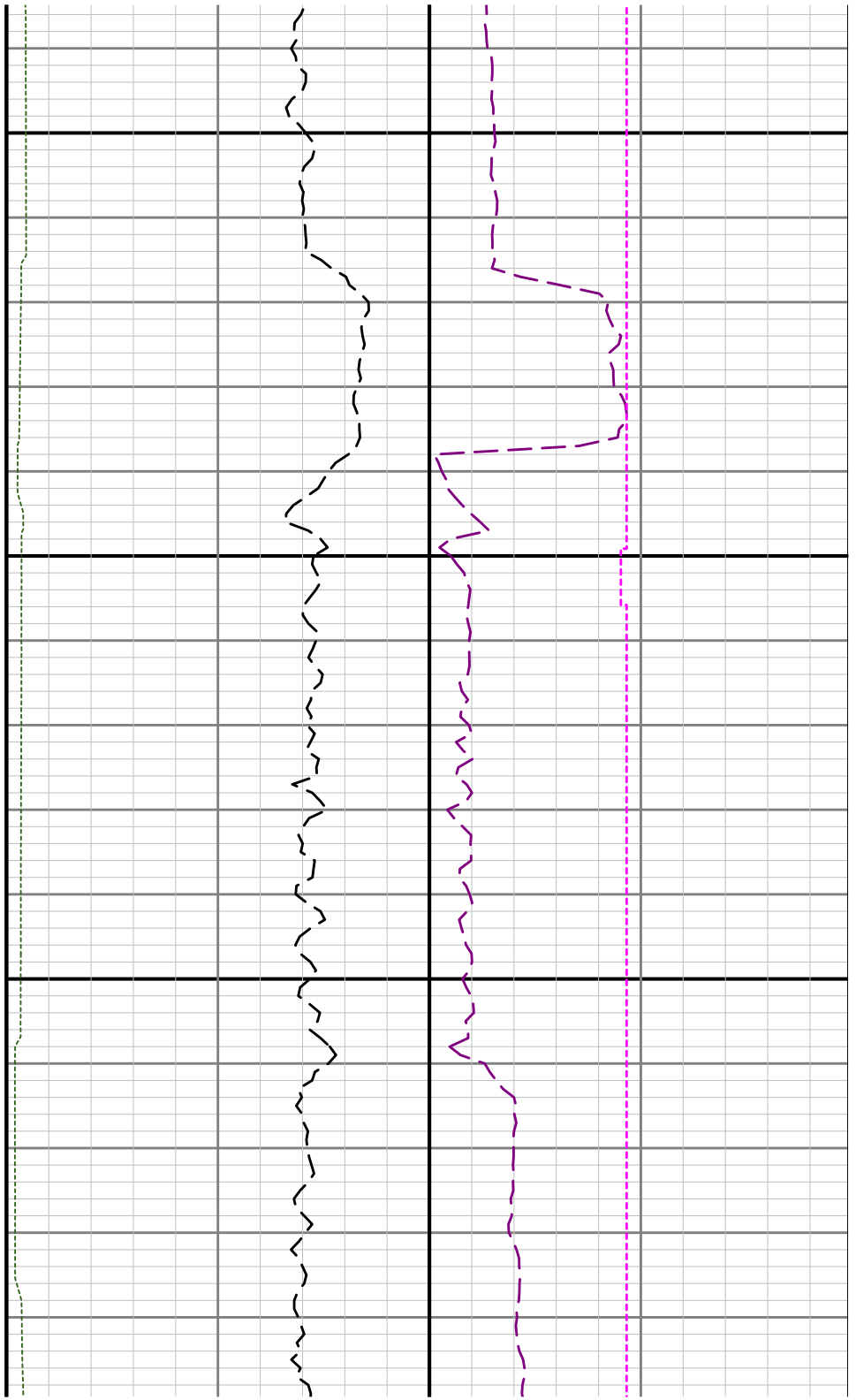



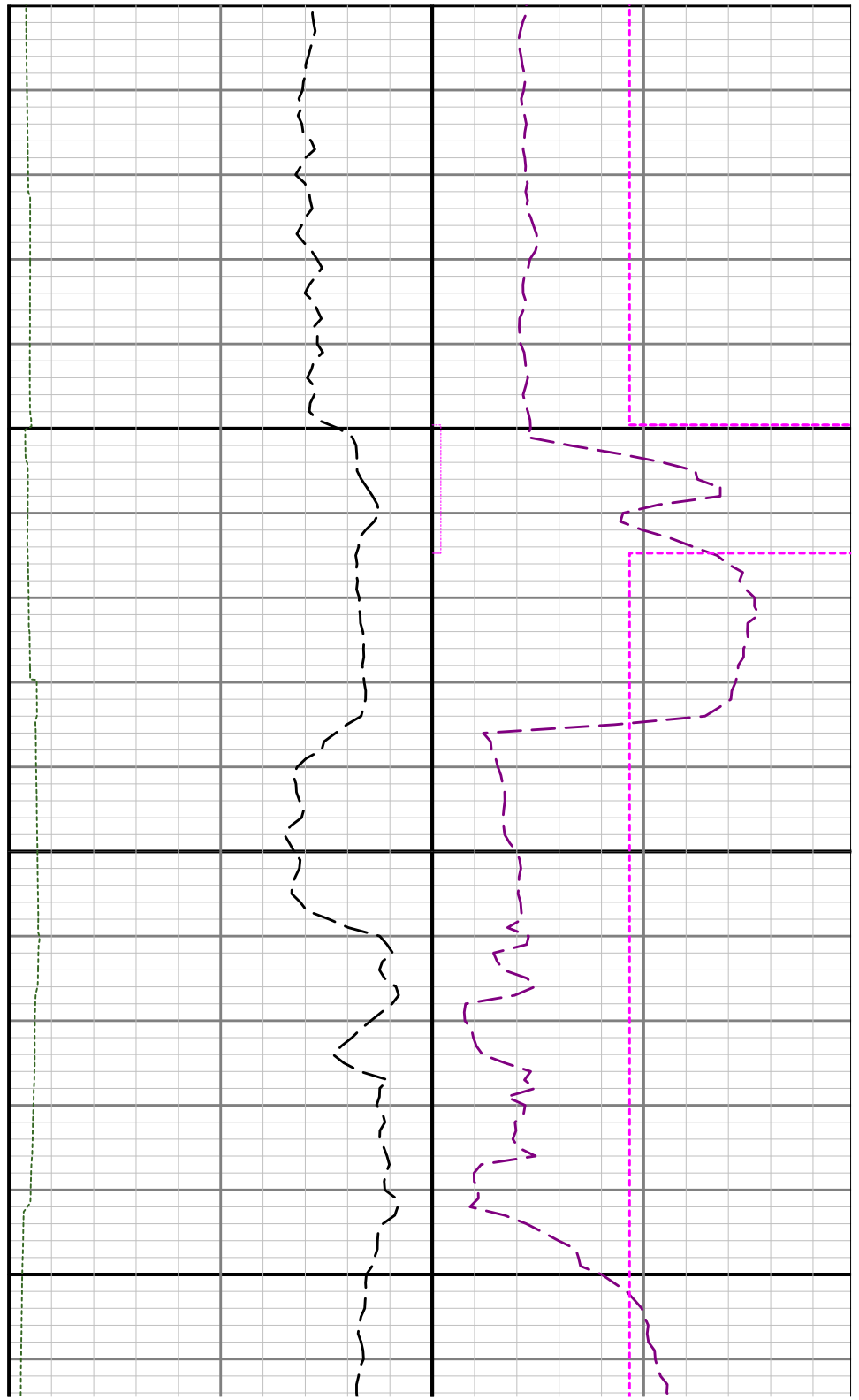
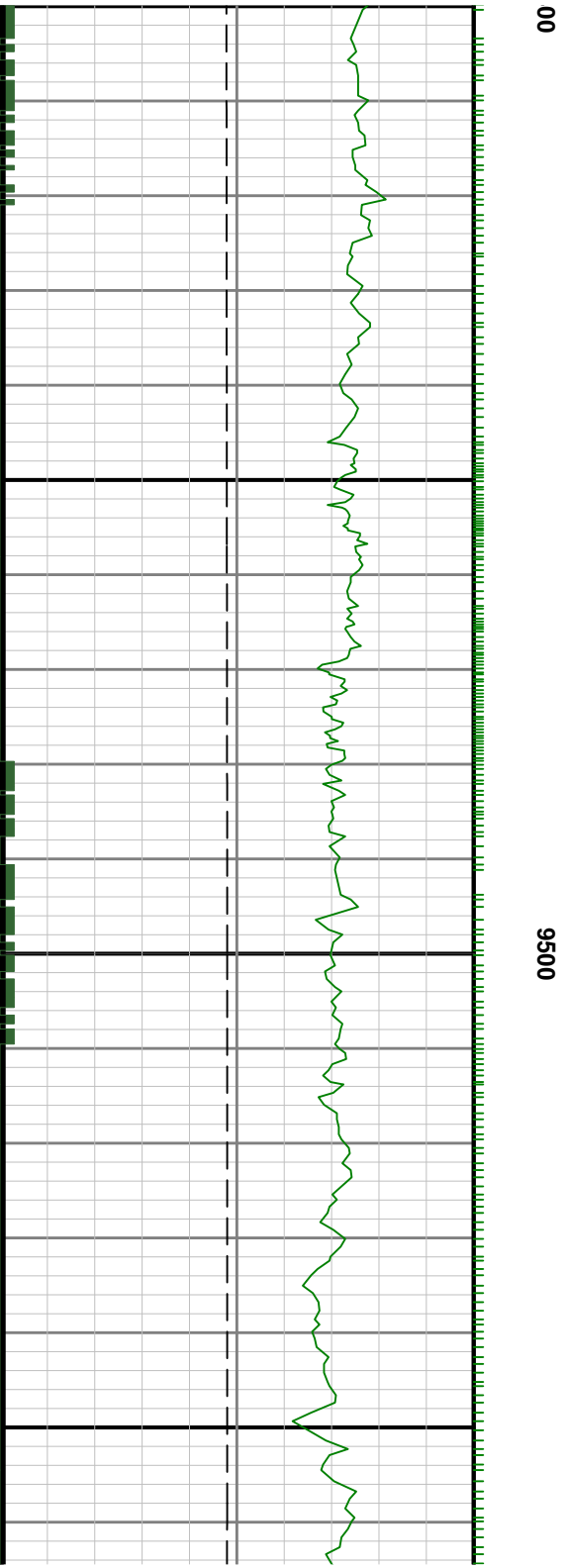

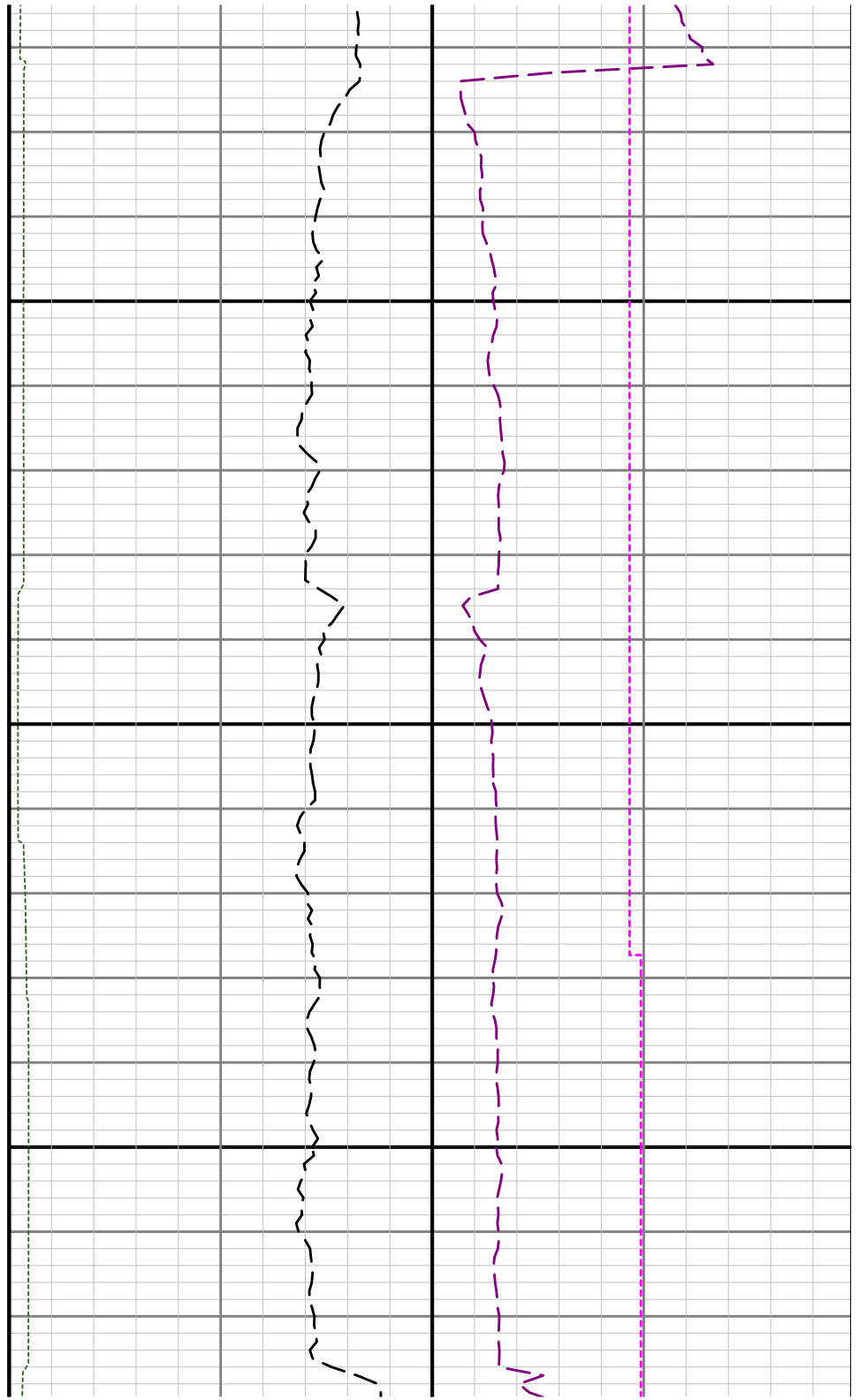
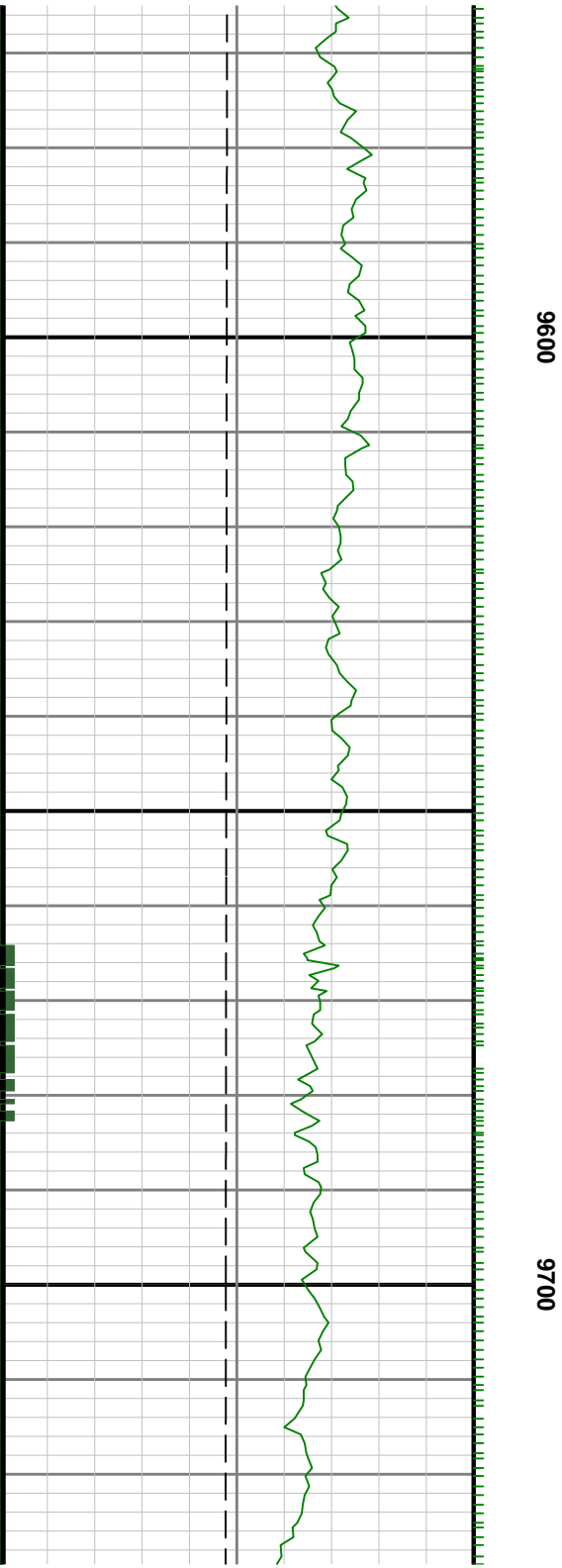

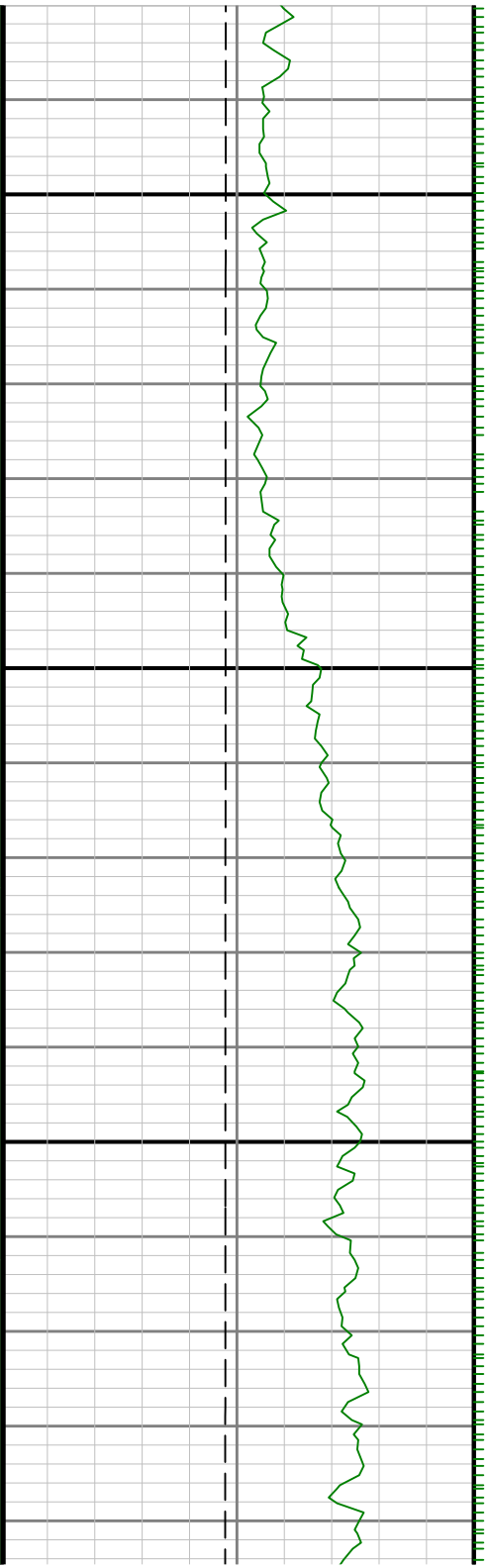

9800

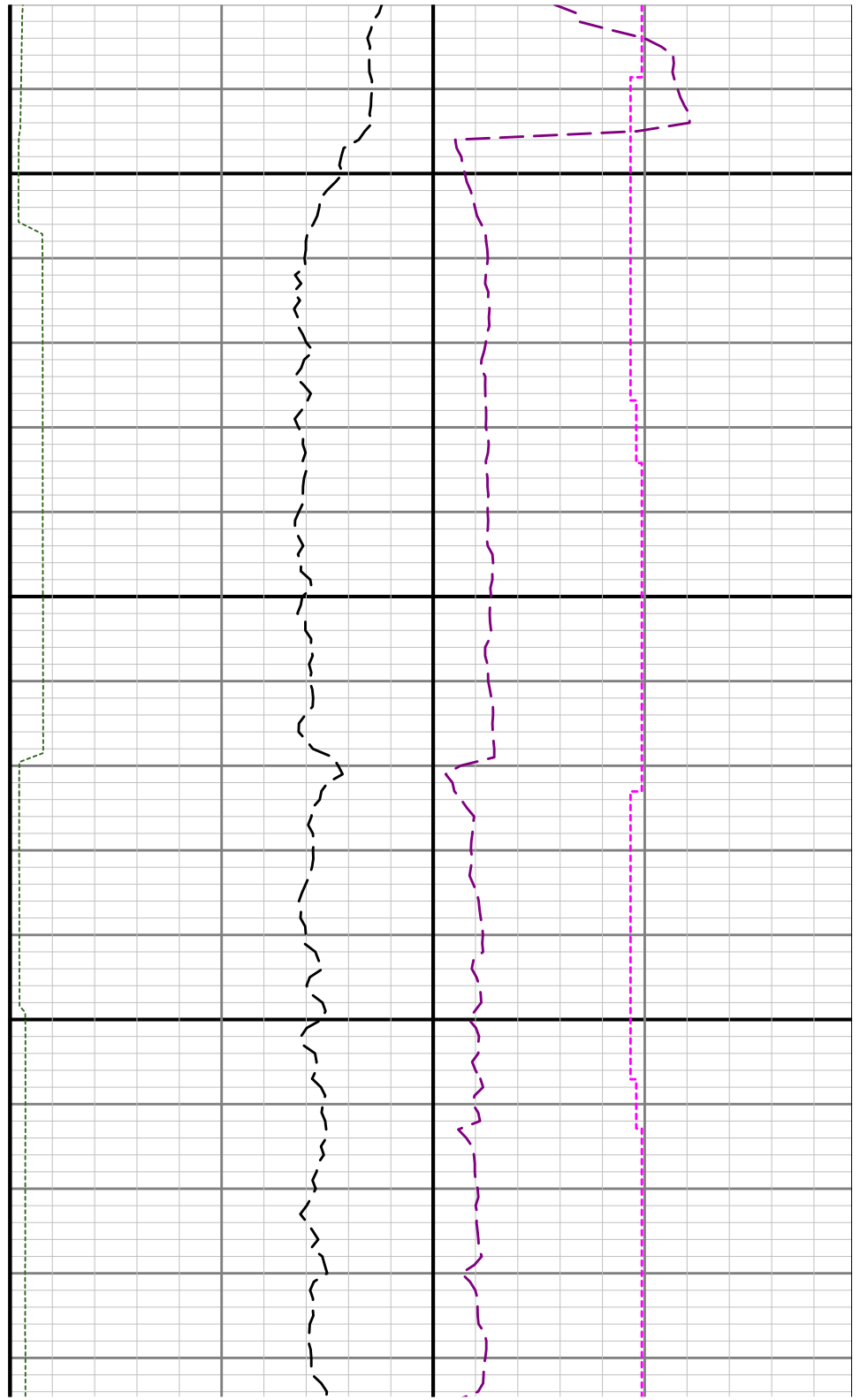

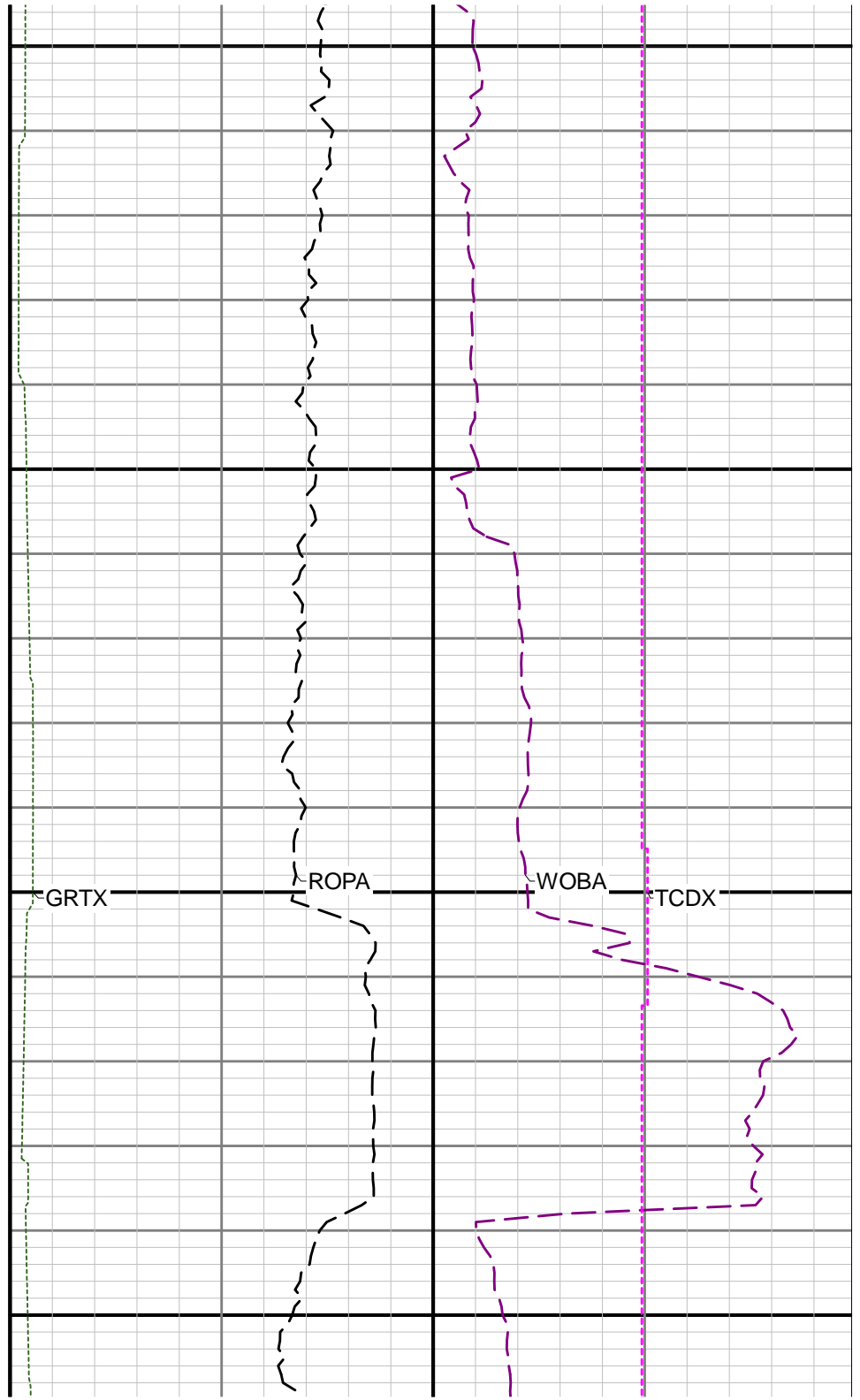
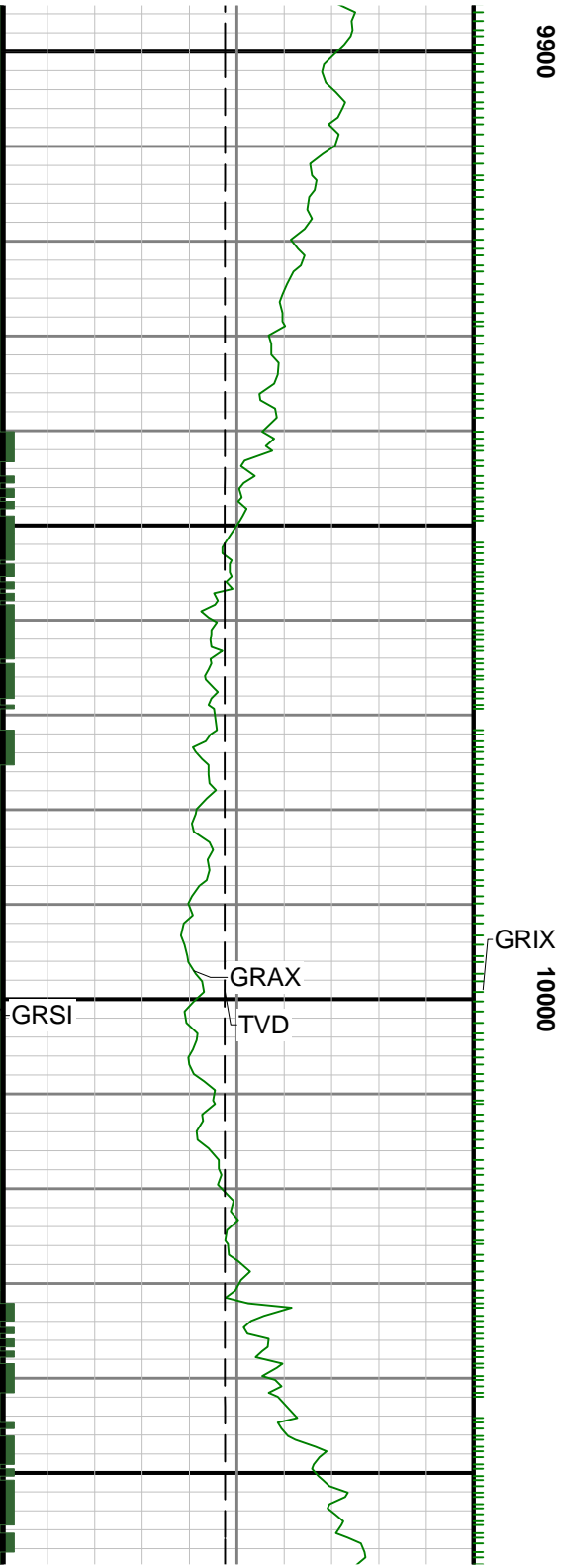

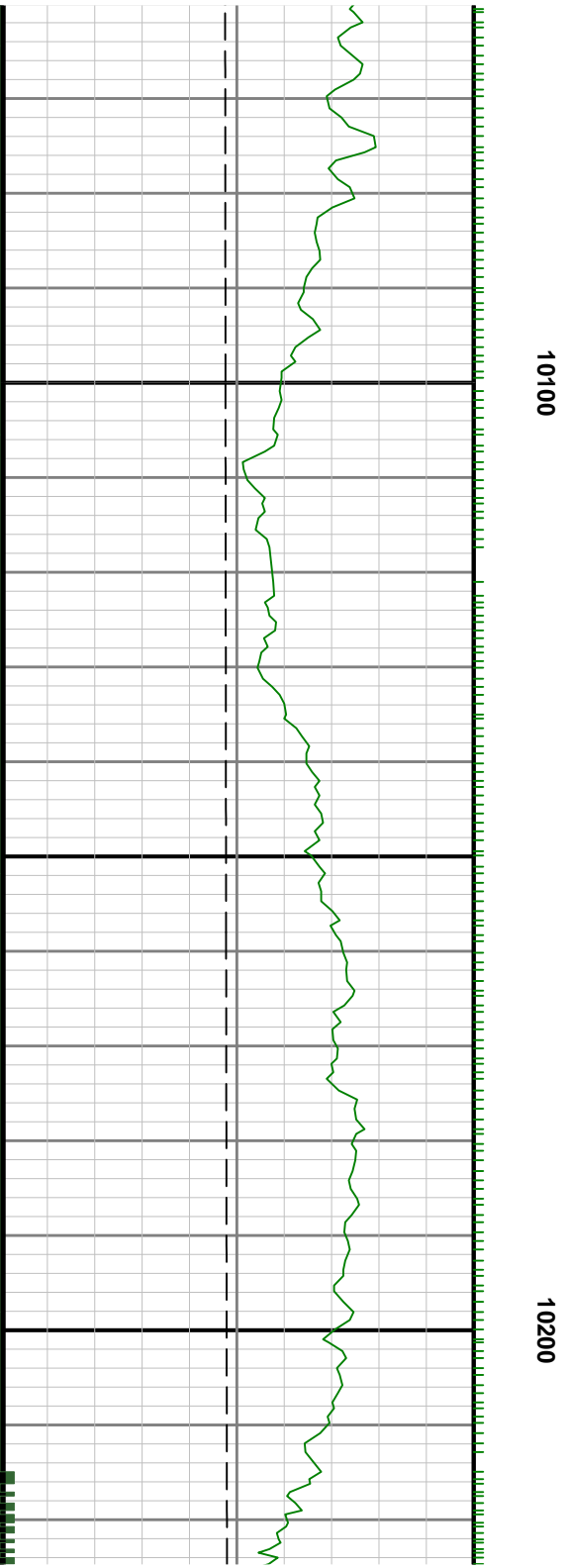
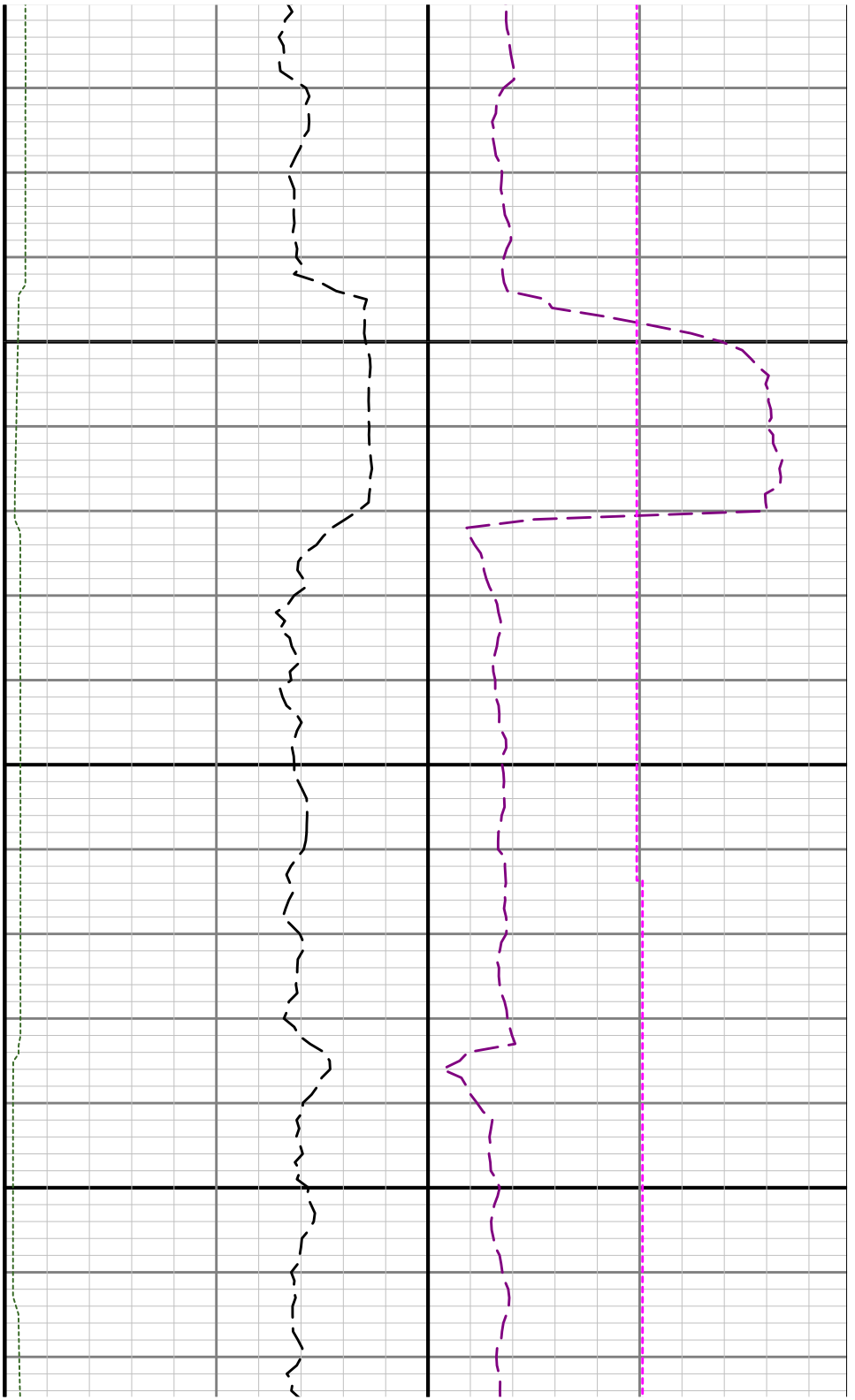

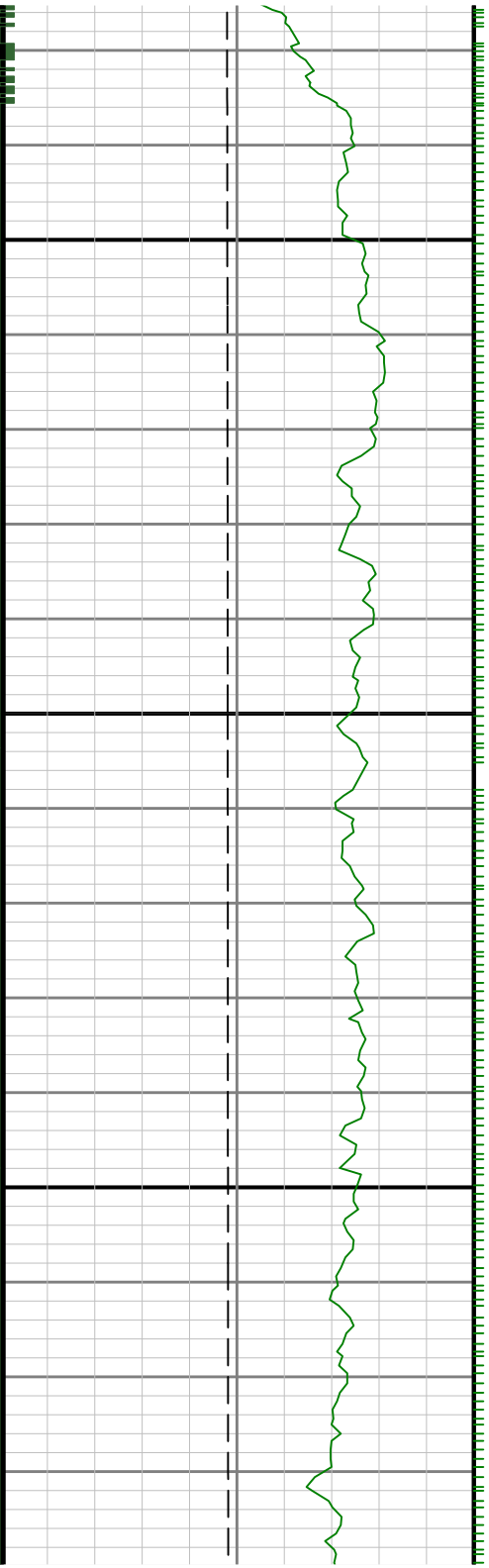

10300

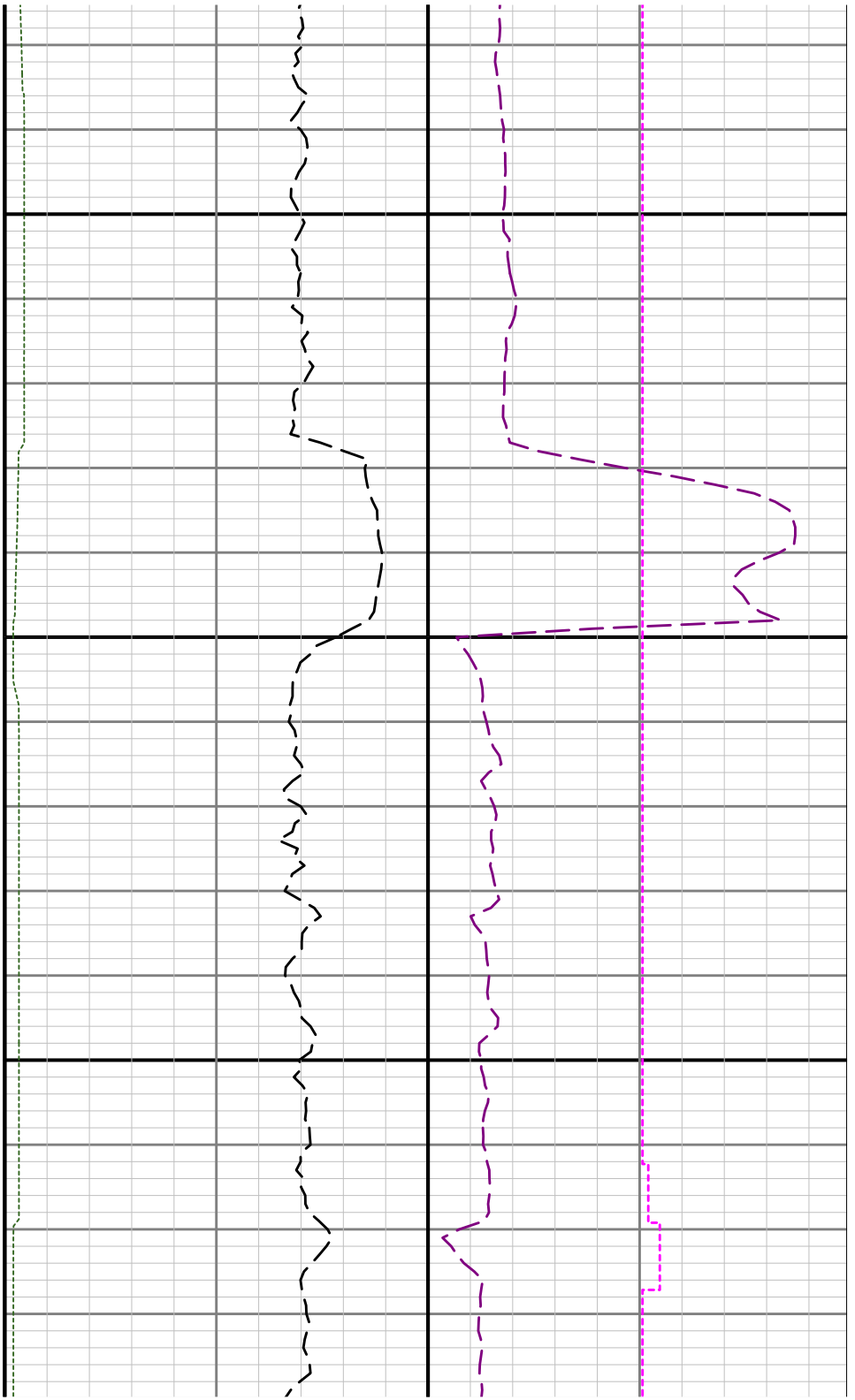

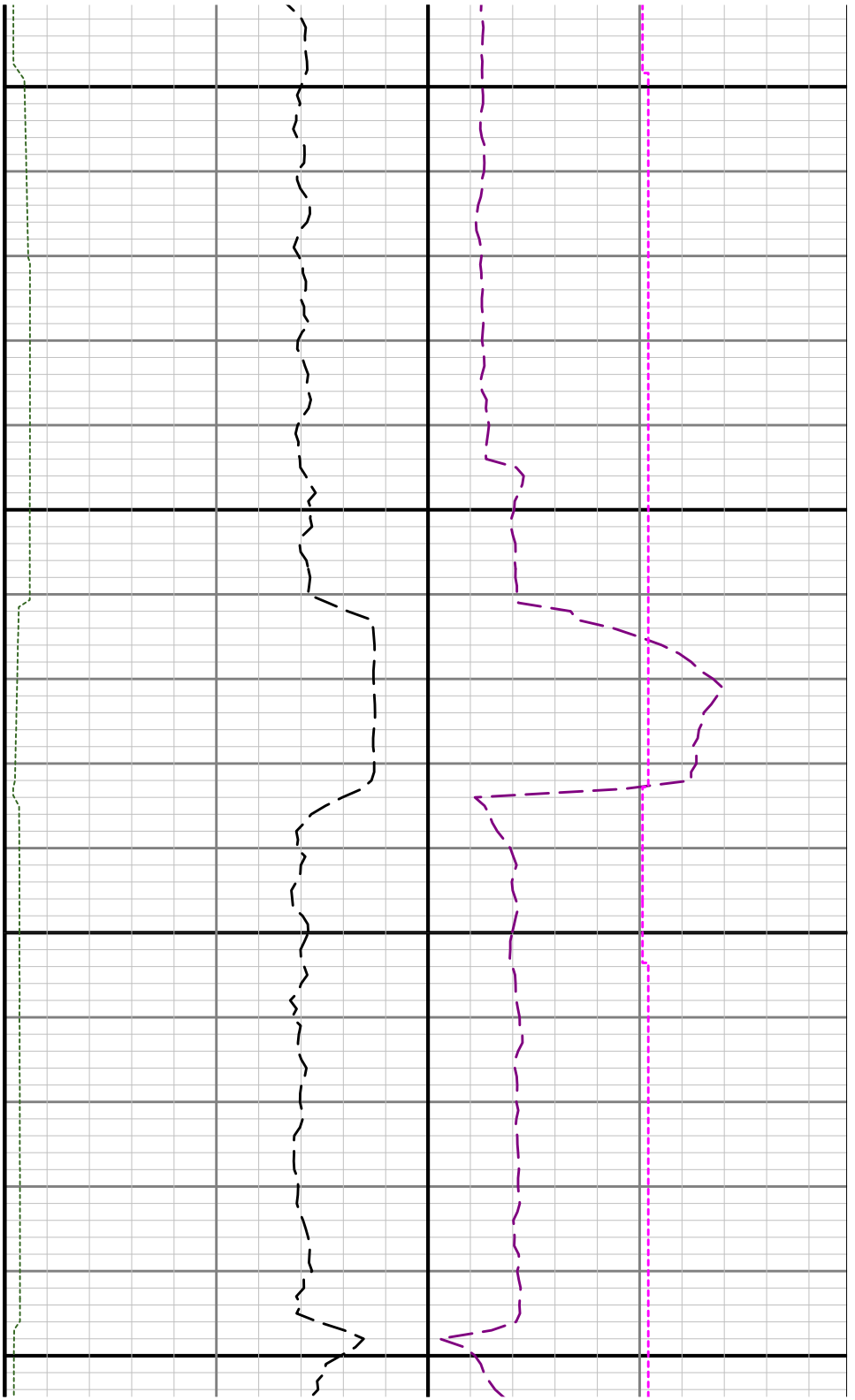

10400

10500

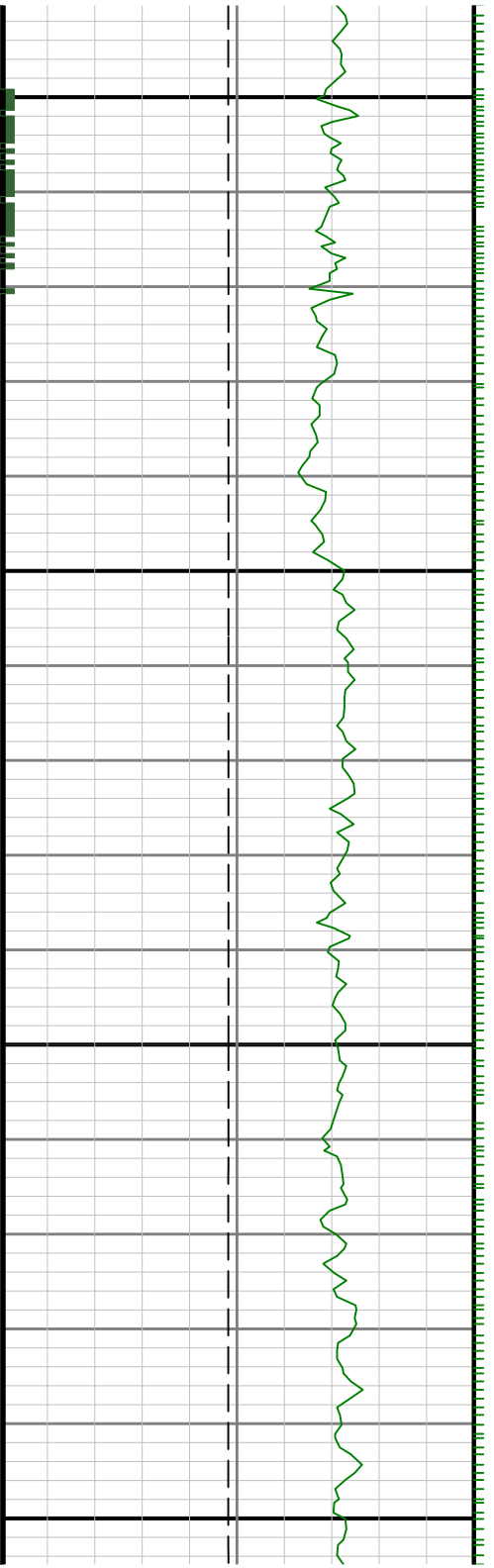

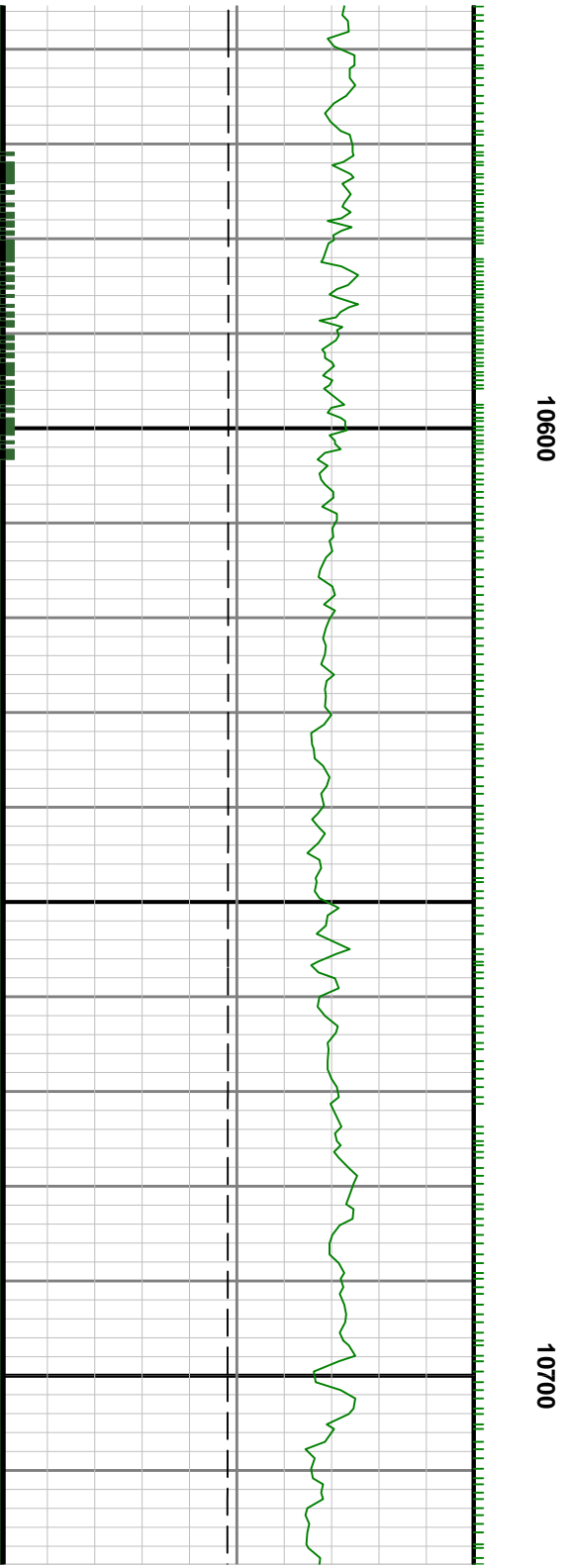
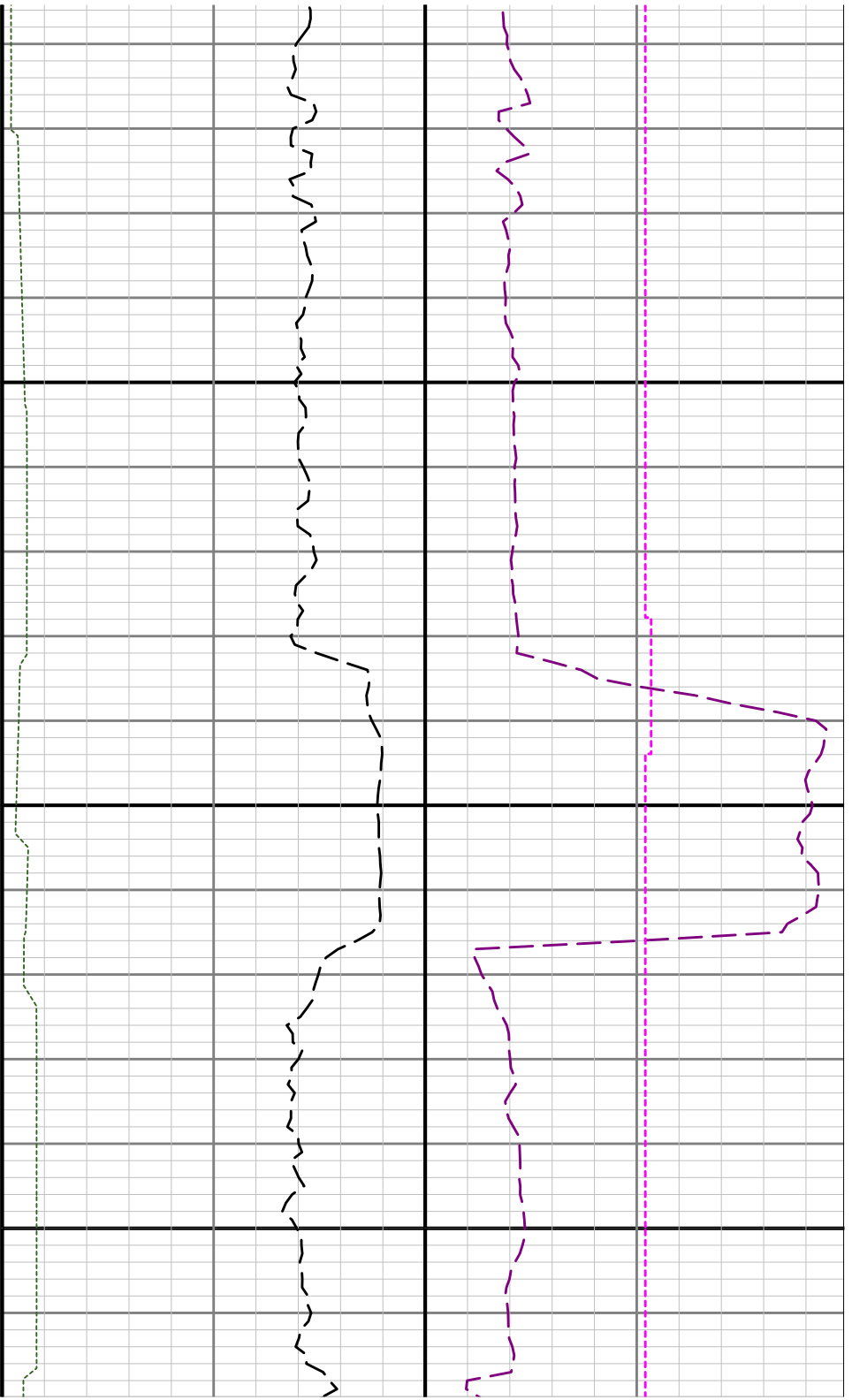



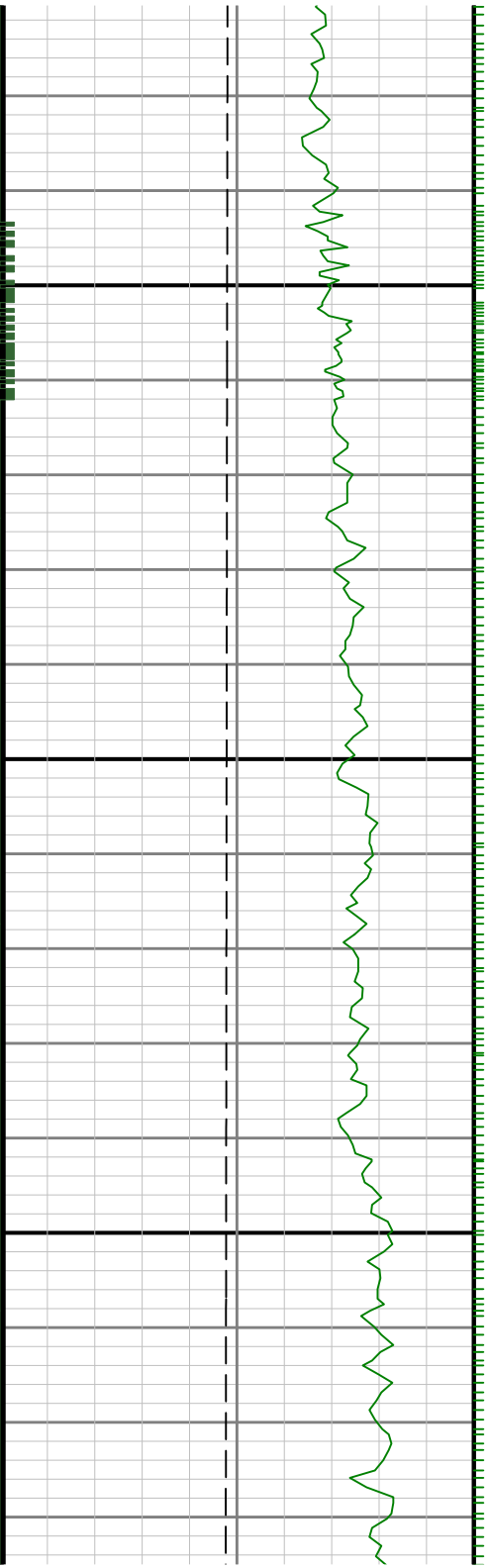

10800



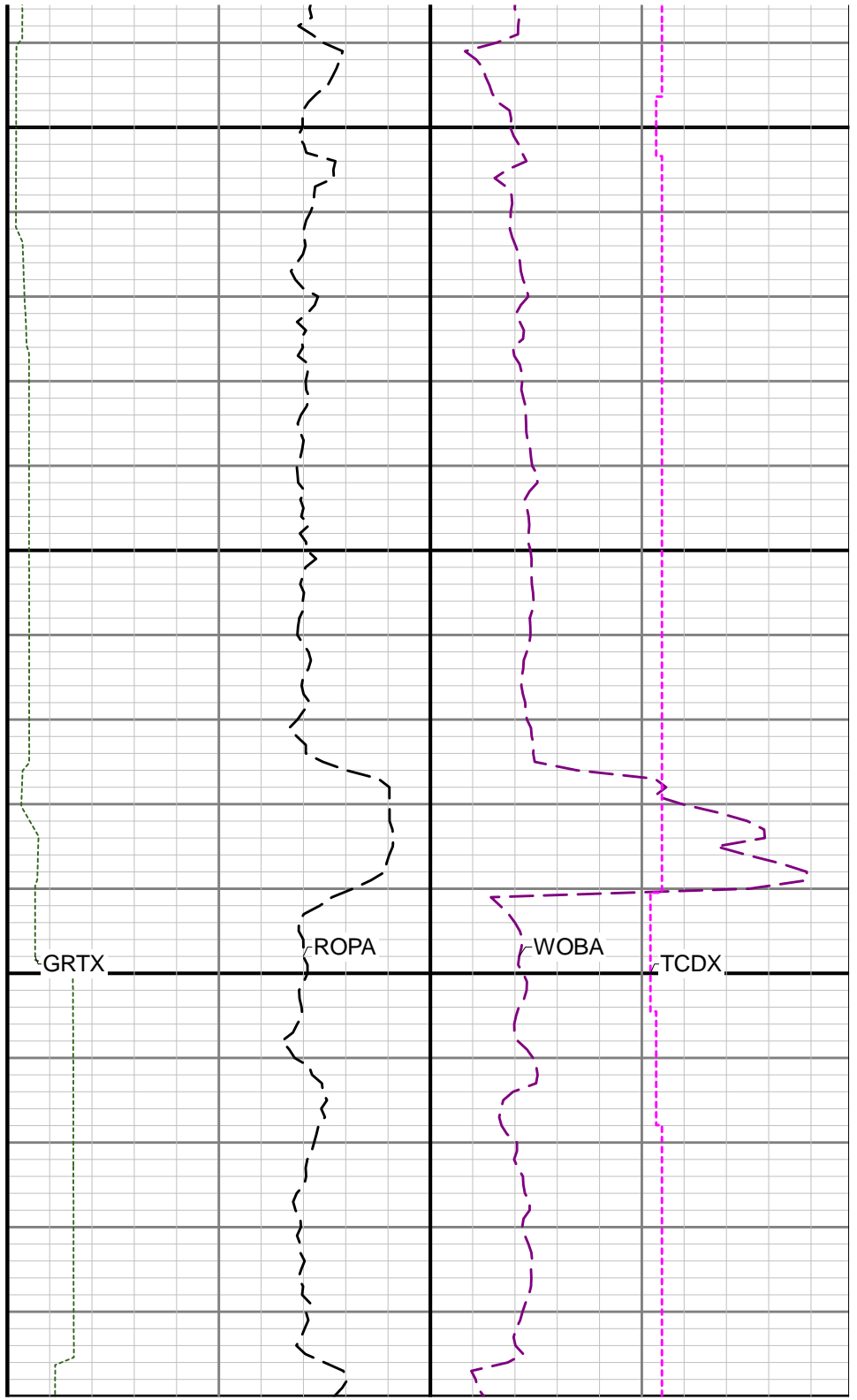
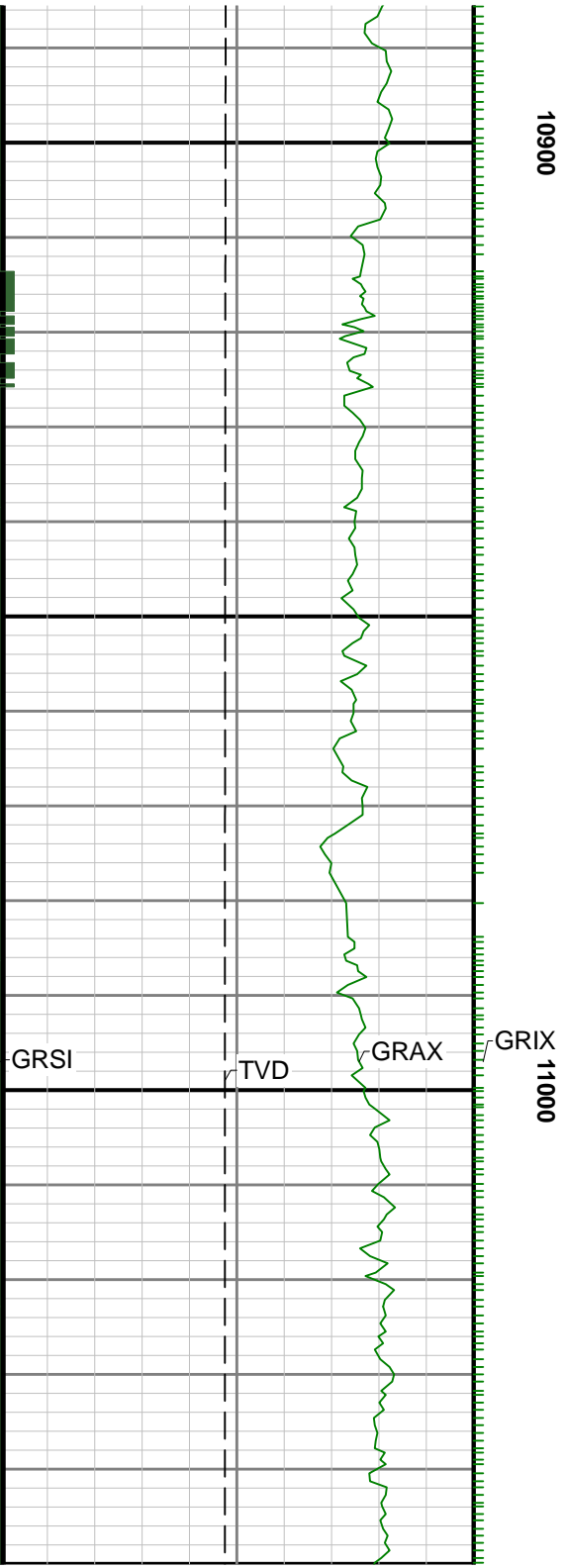

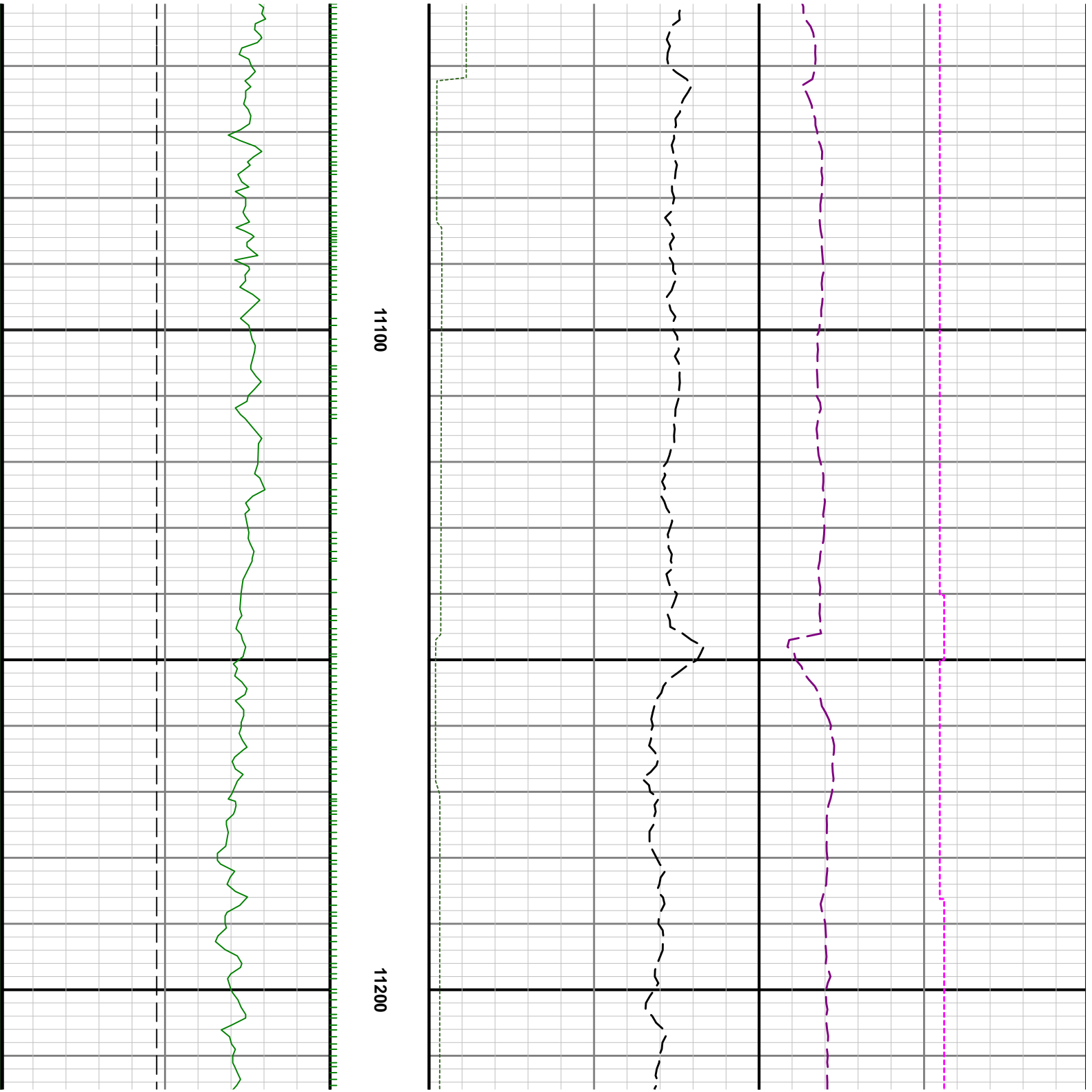

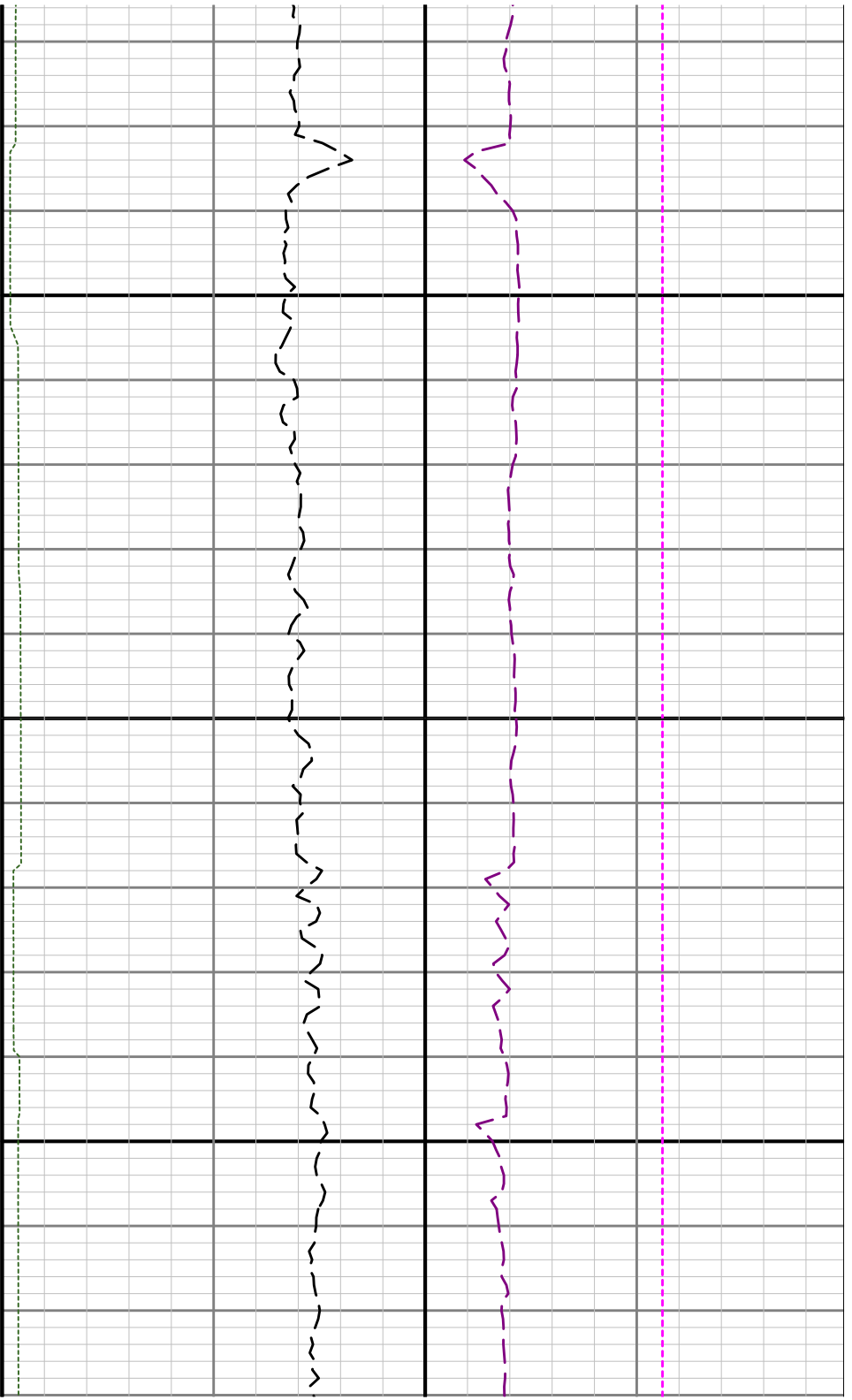

11300

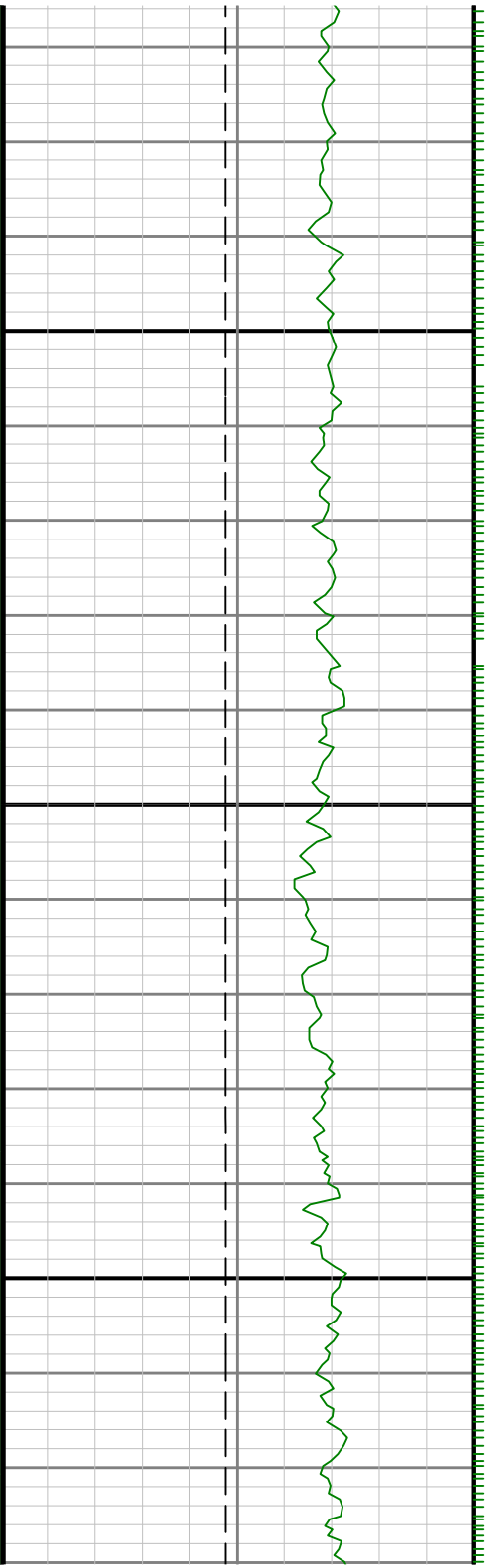

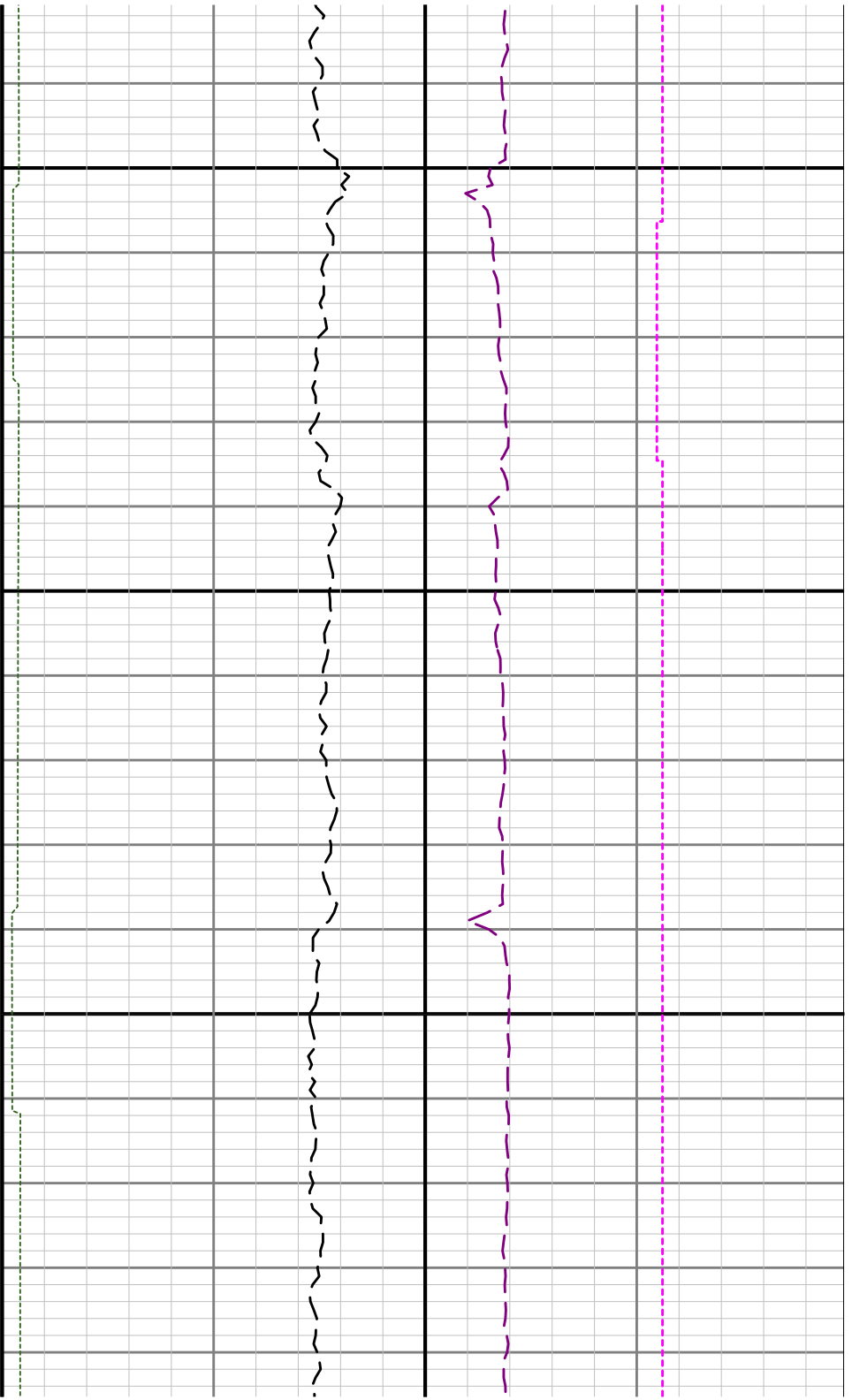

11400

11500

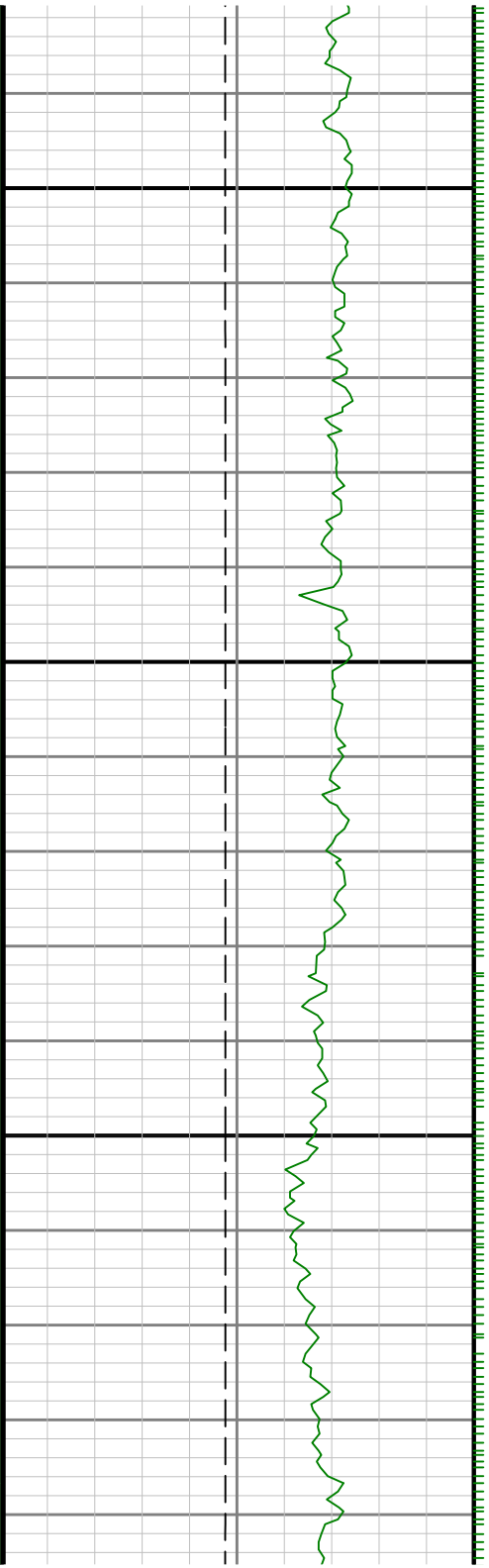

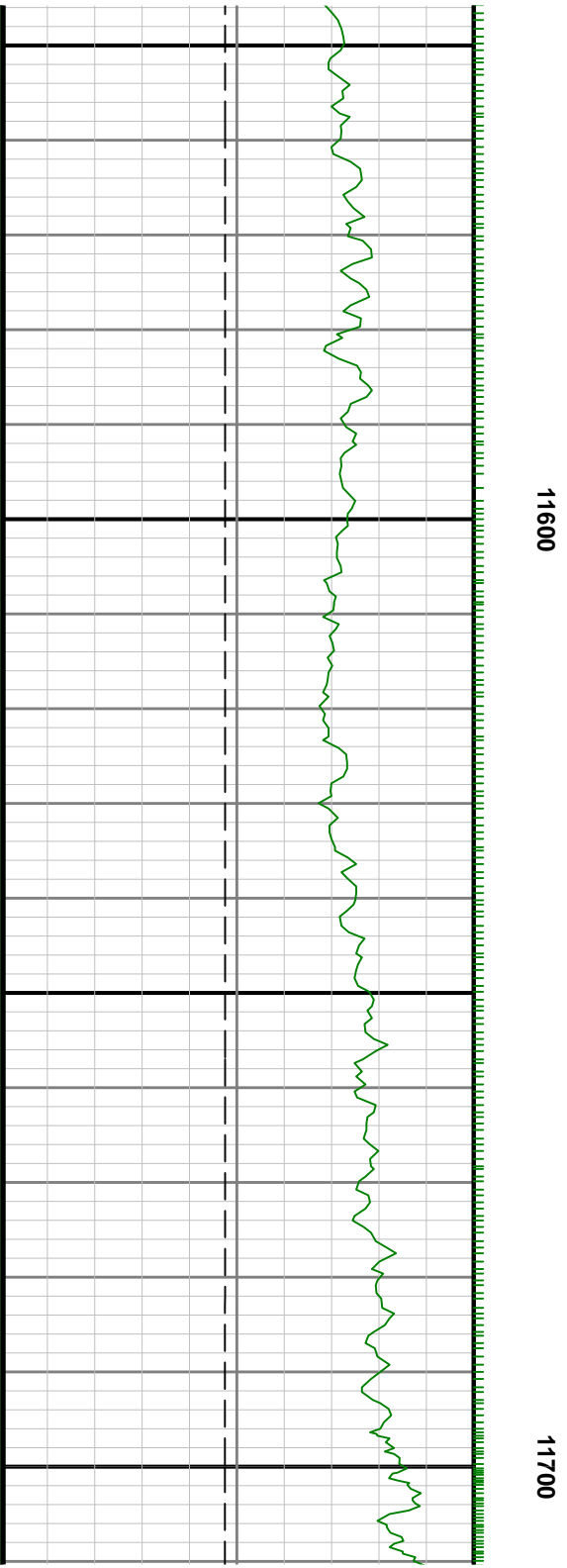
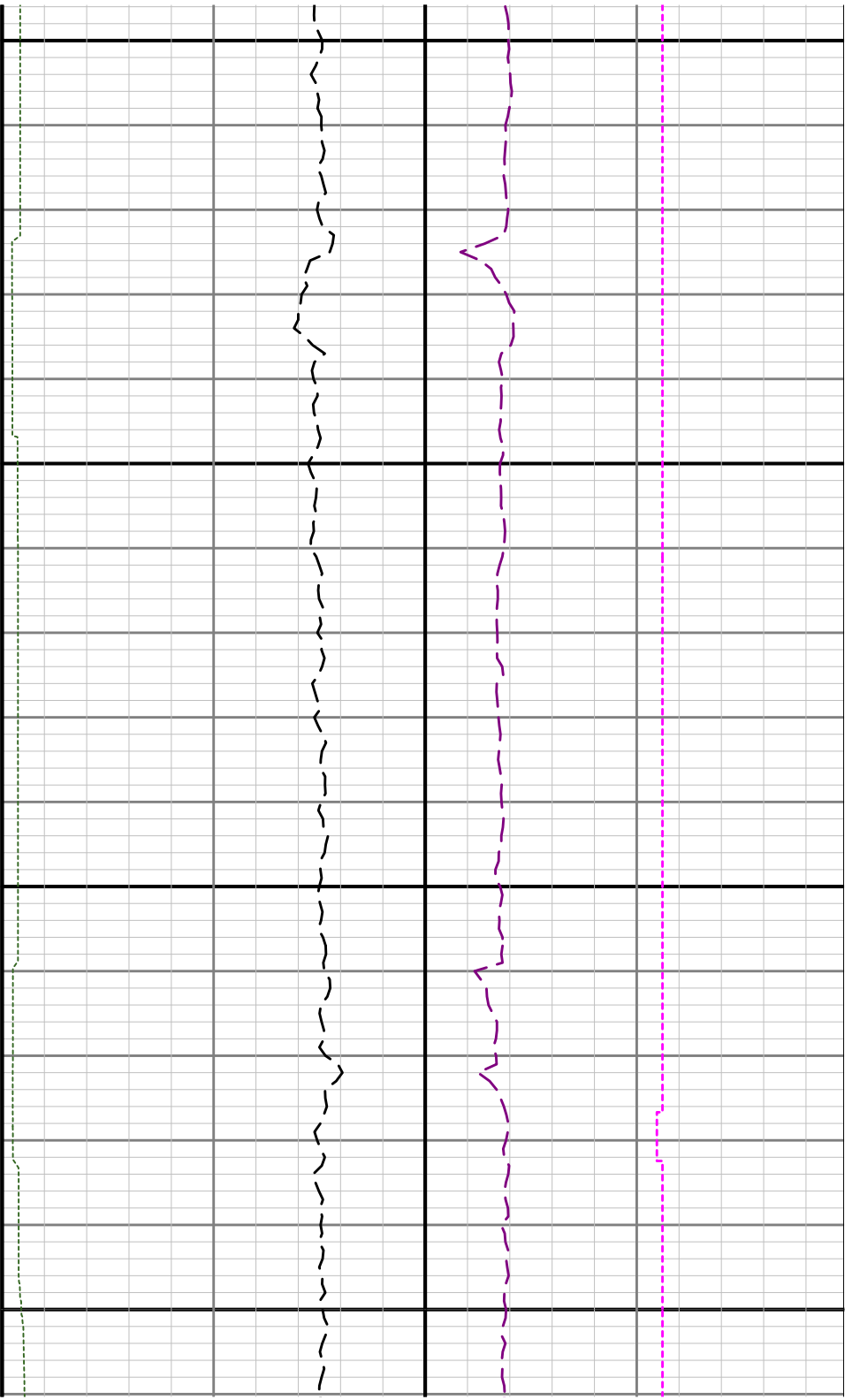

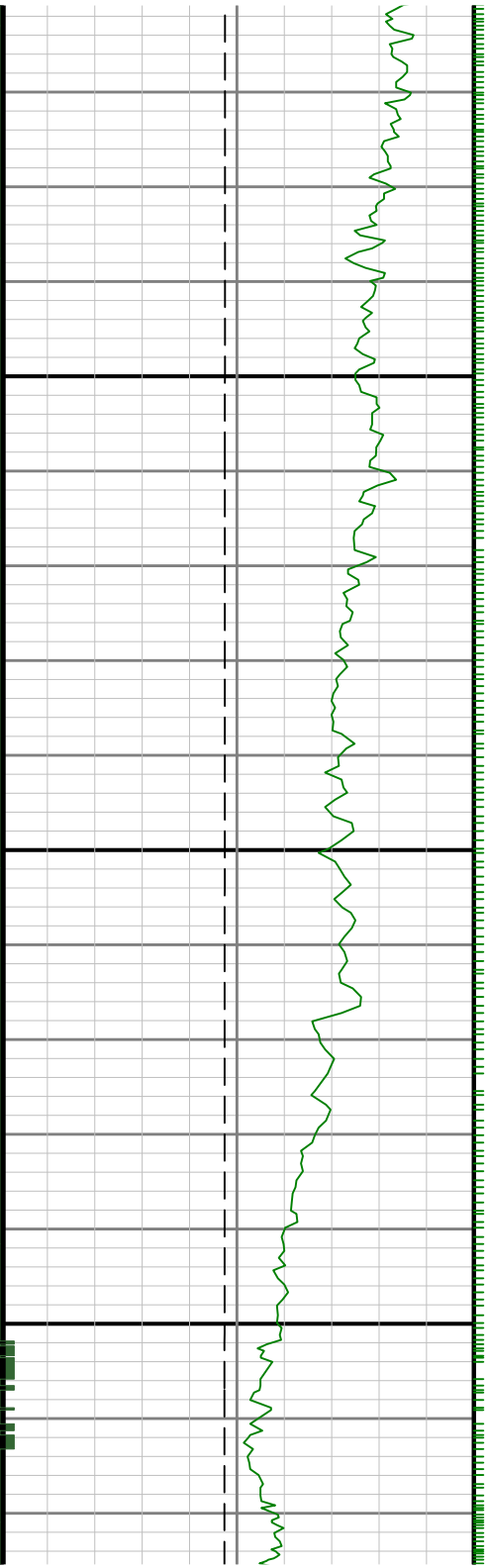

11800

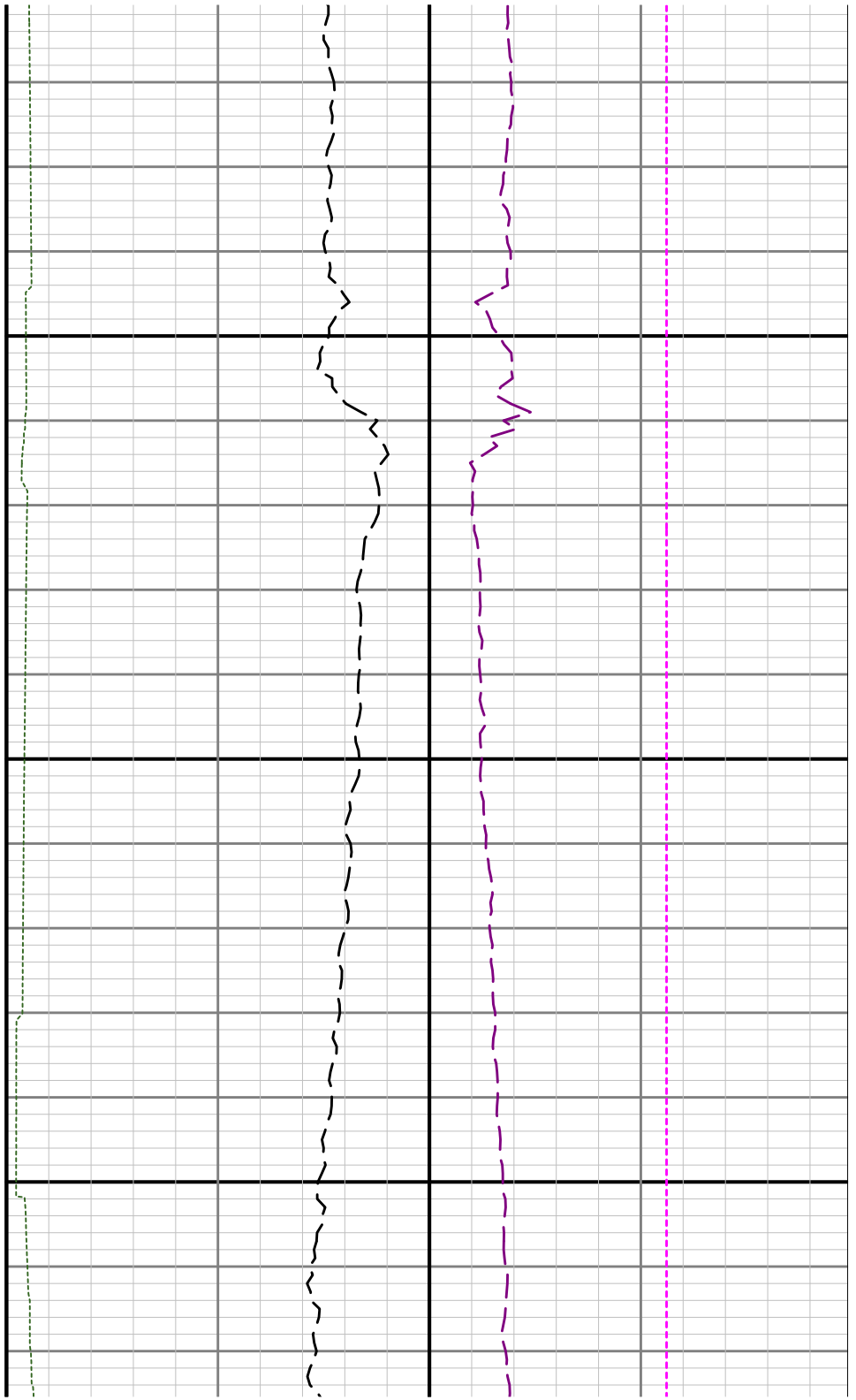

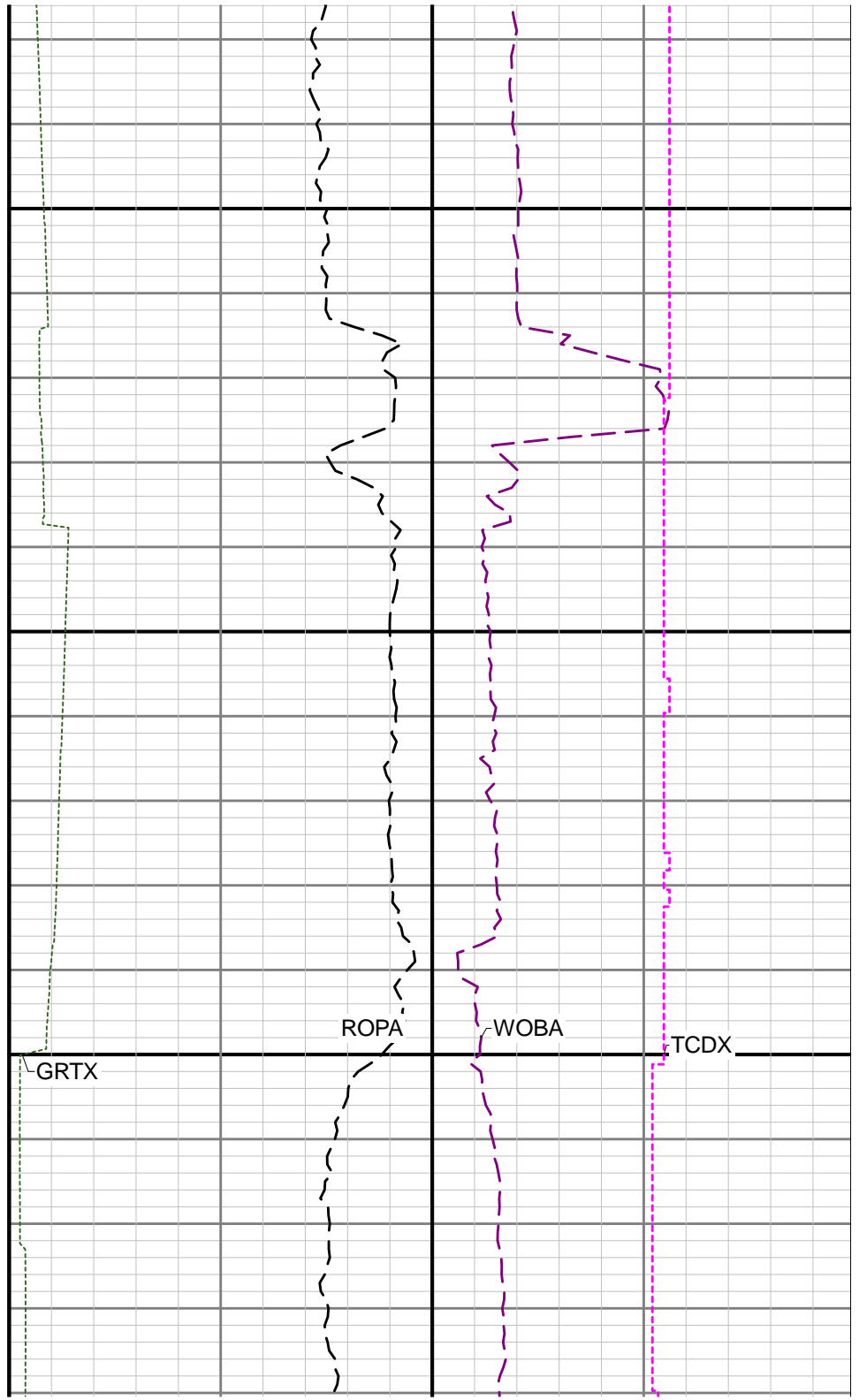
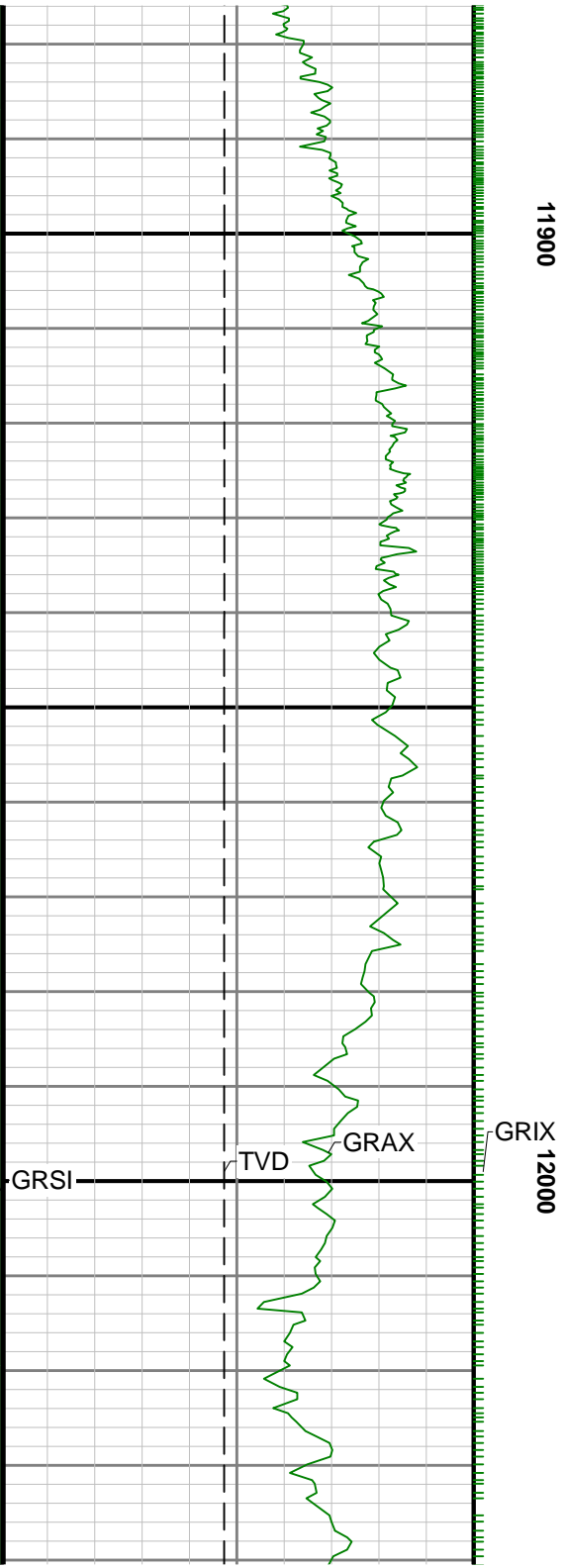



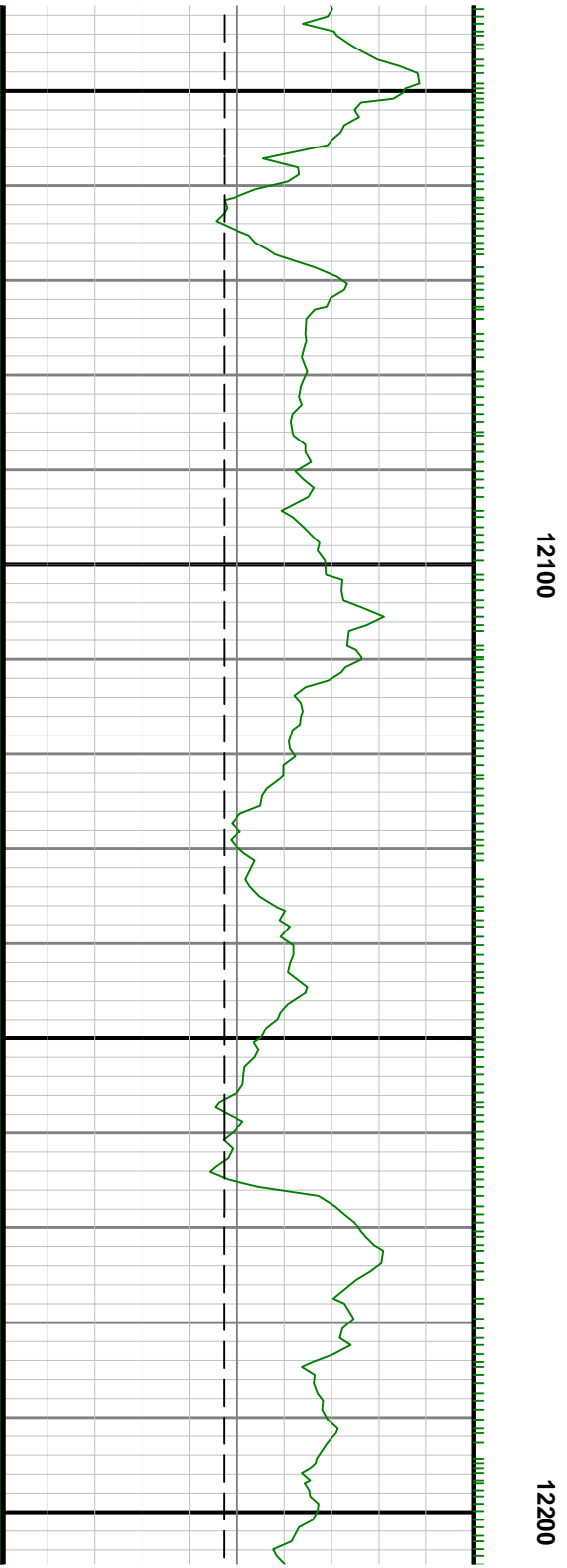
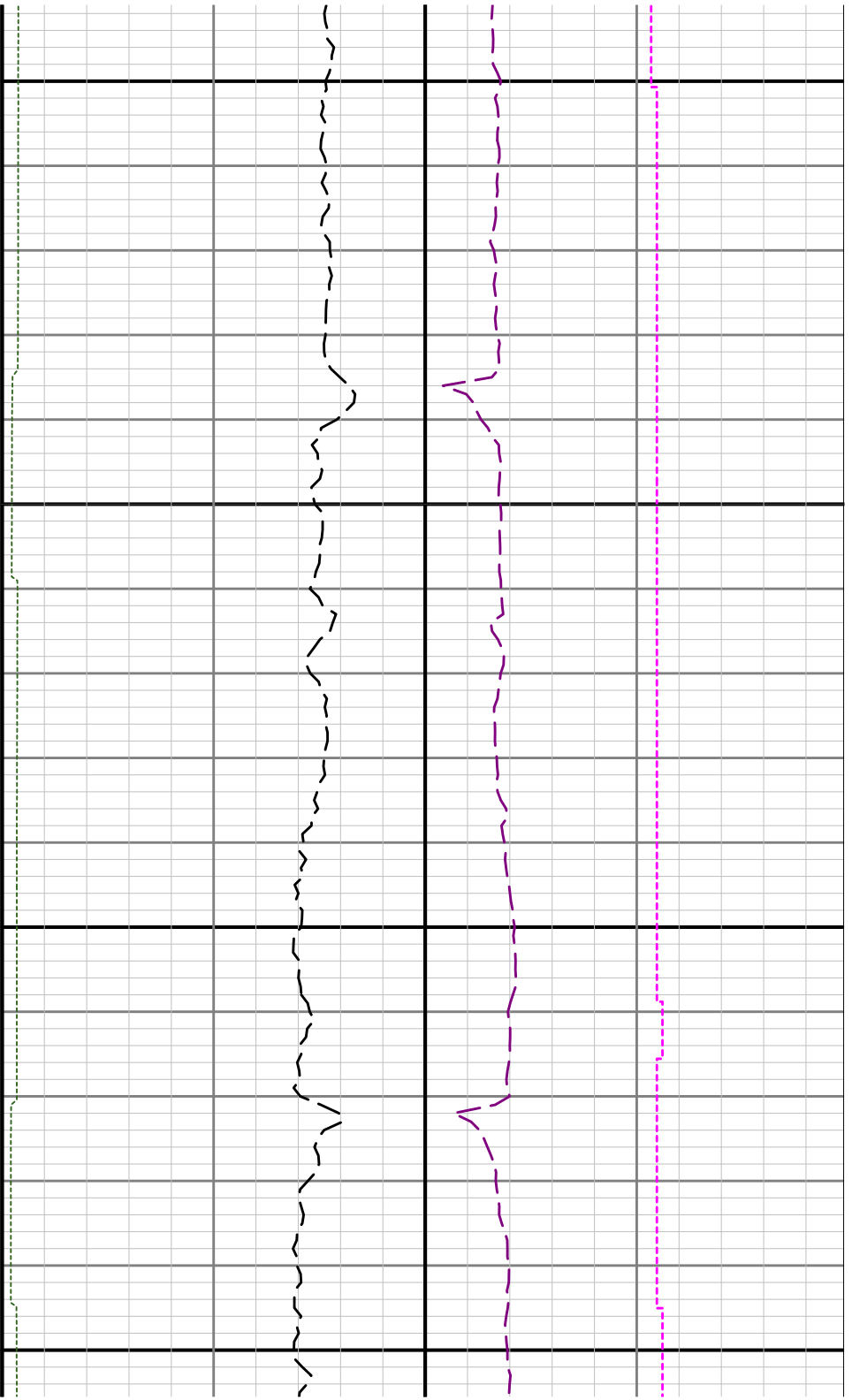

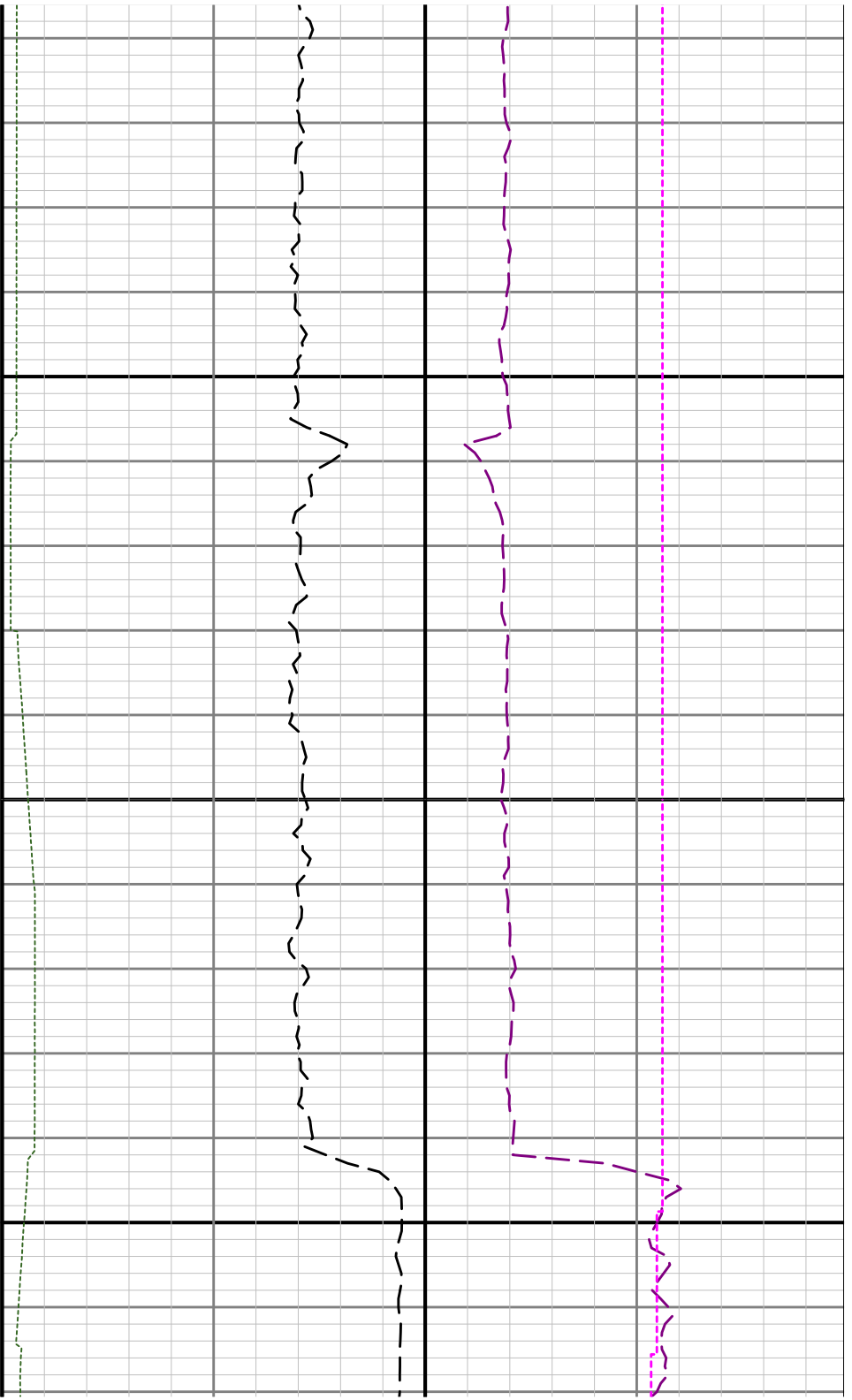

12300

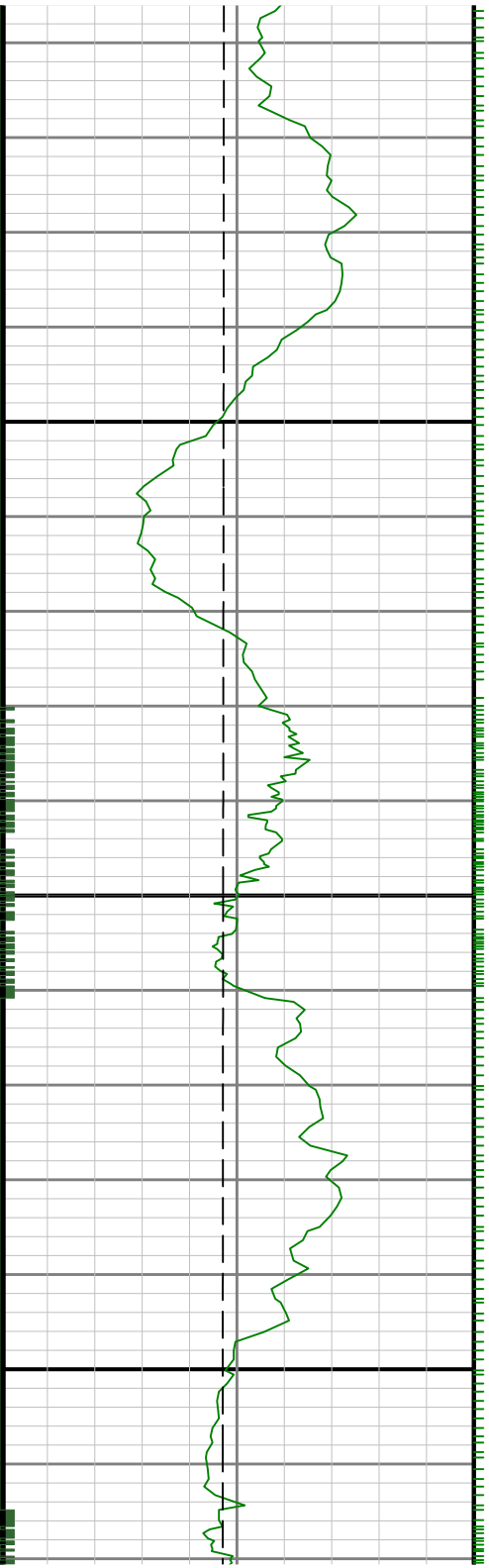

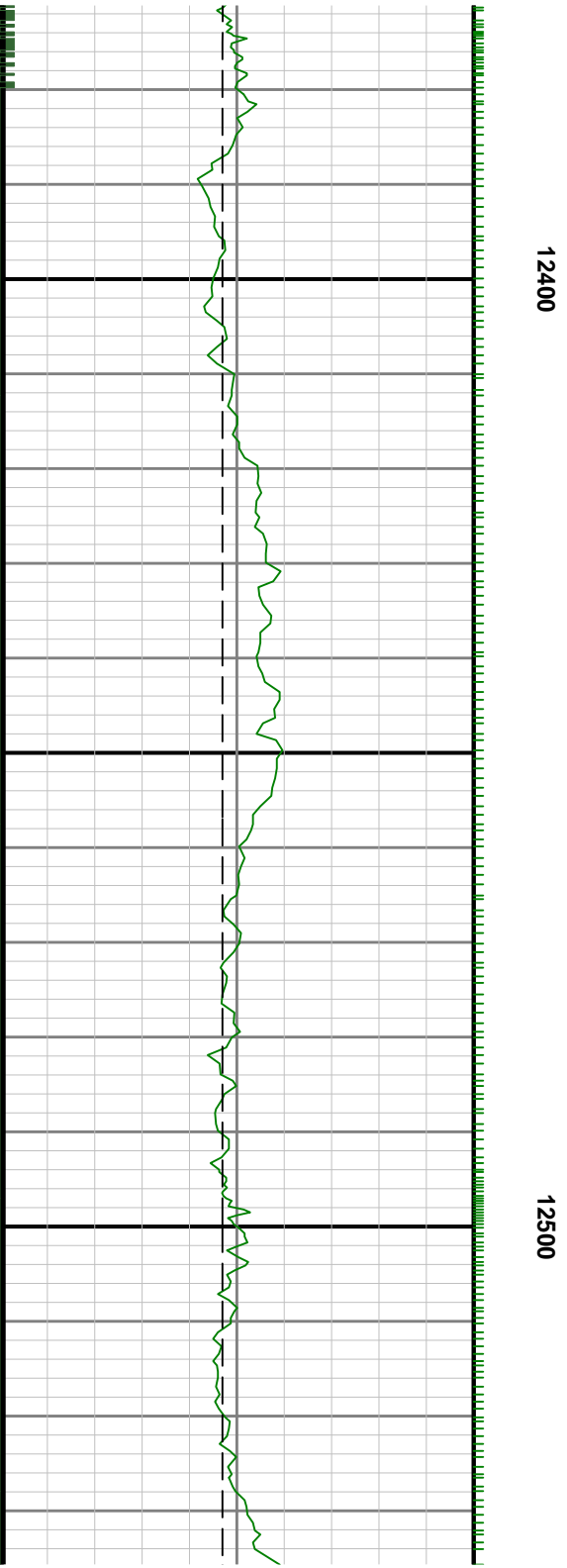
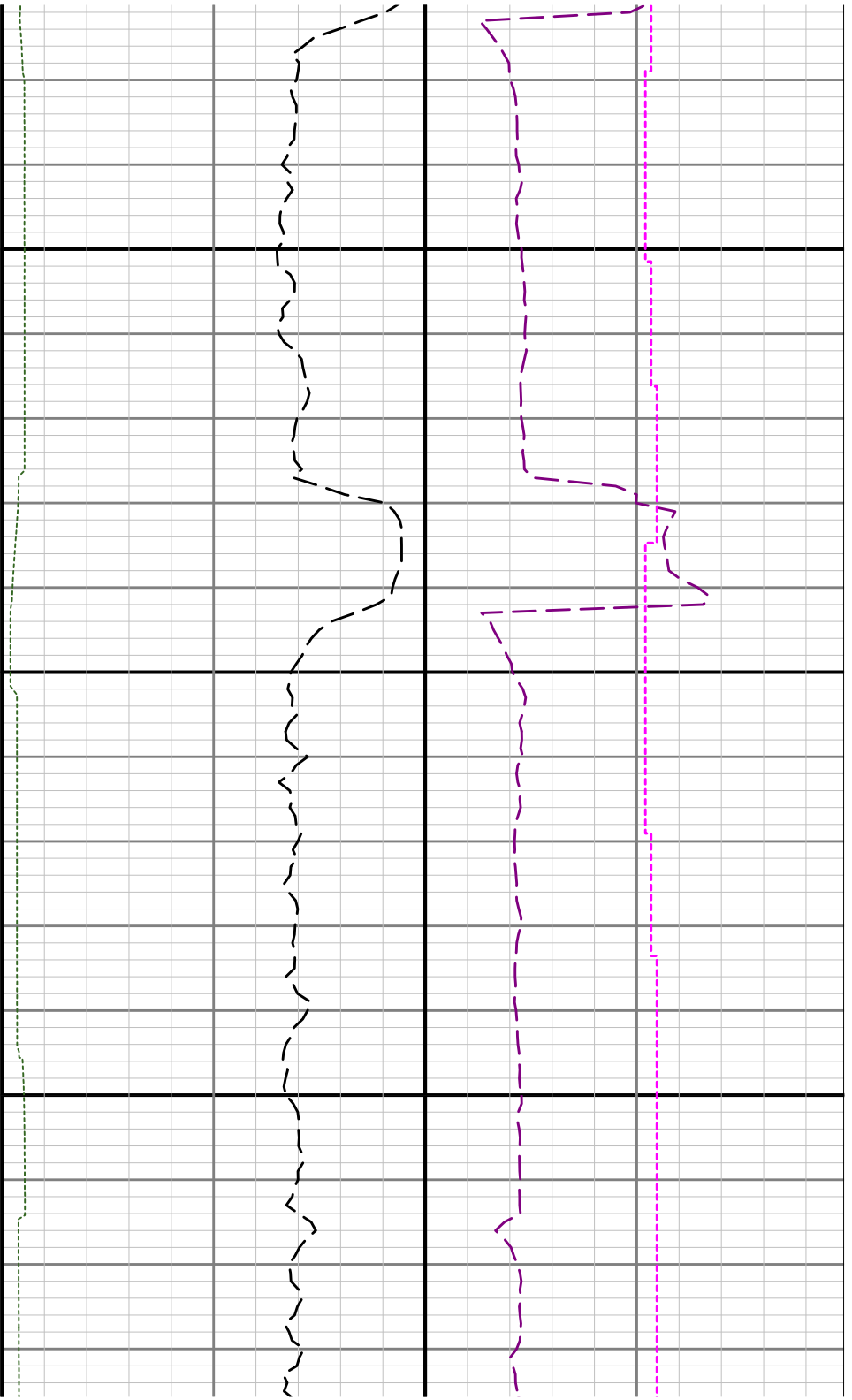

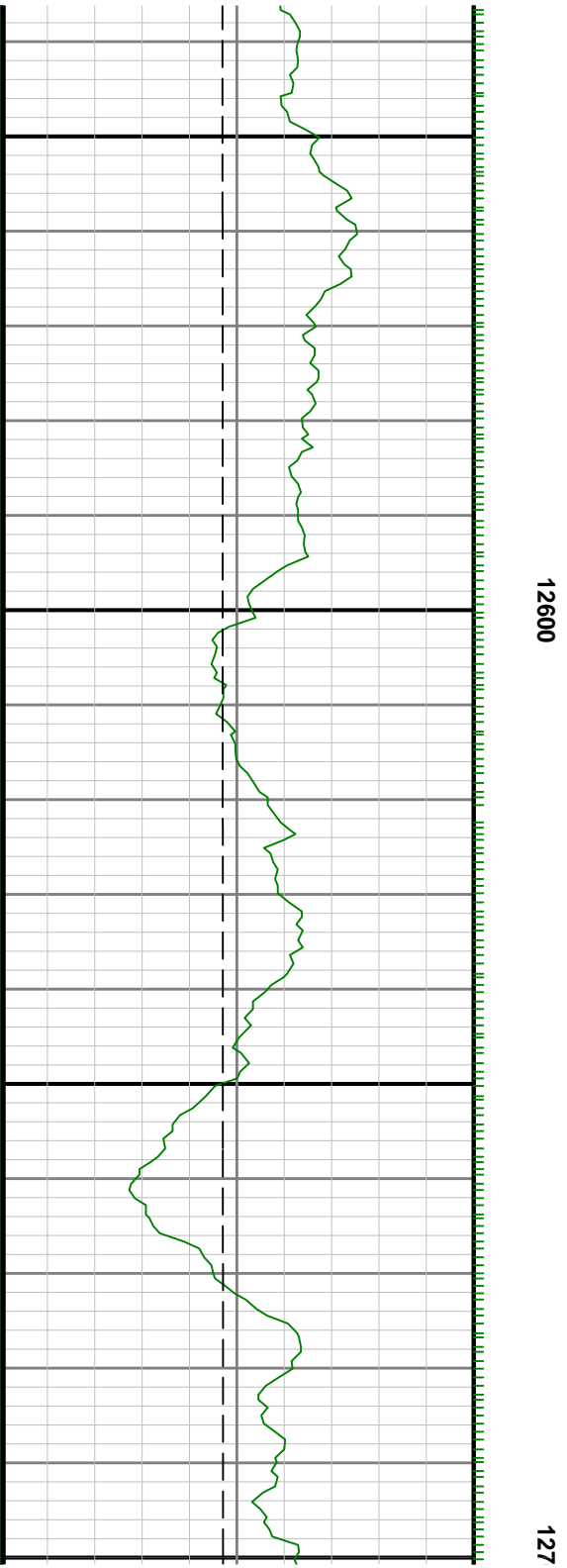
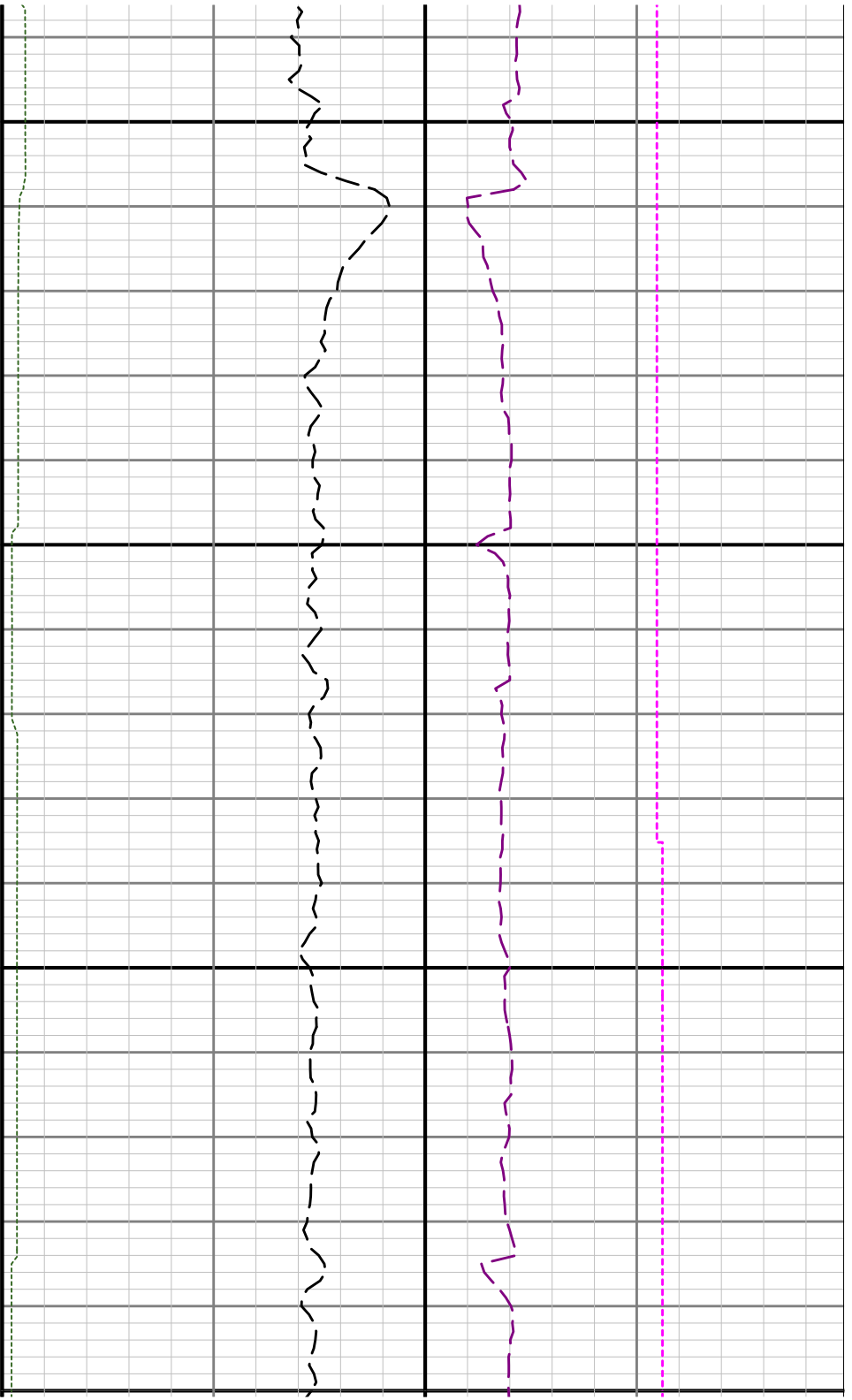

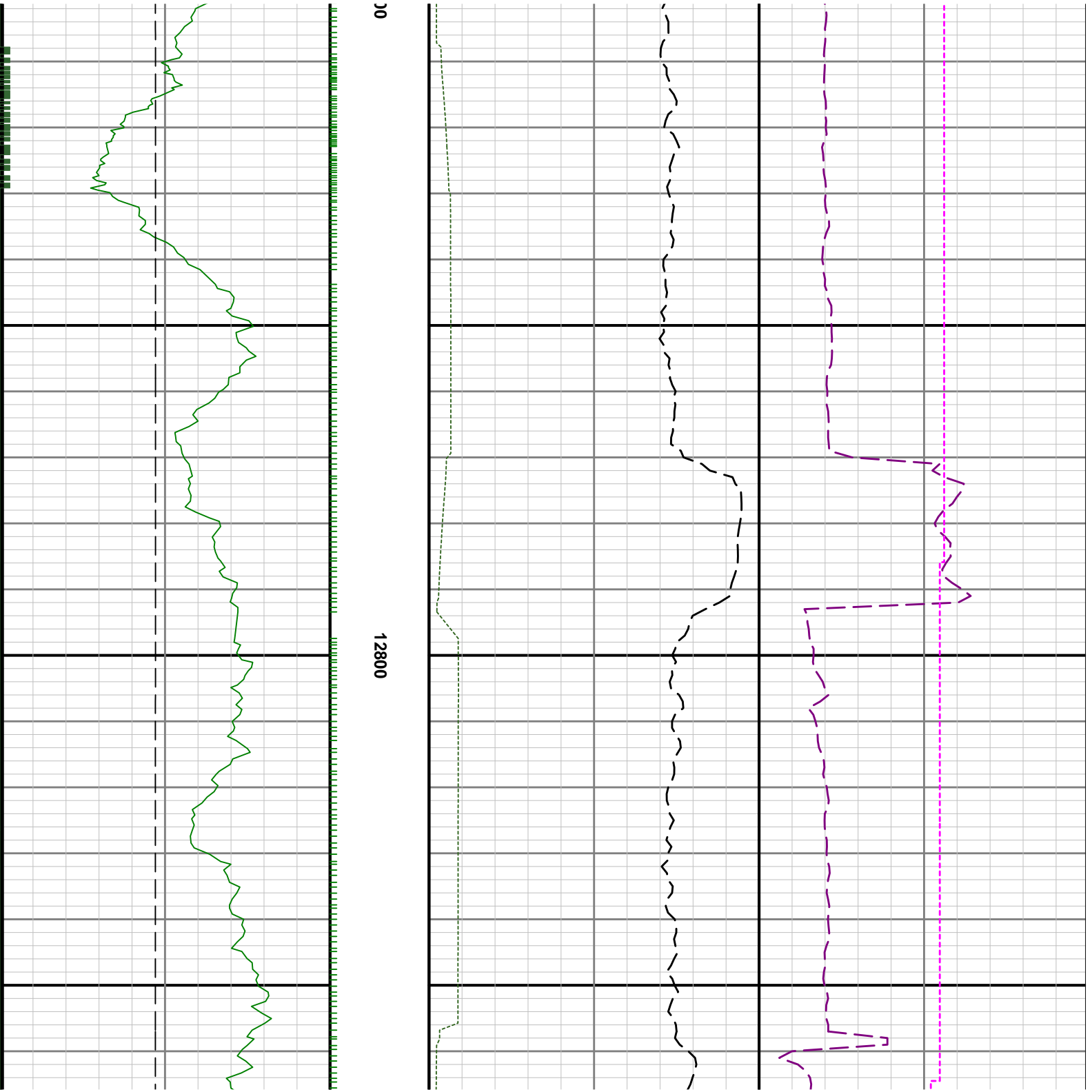

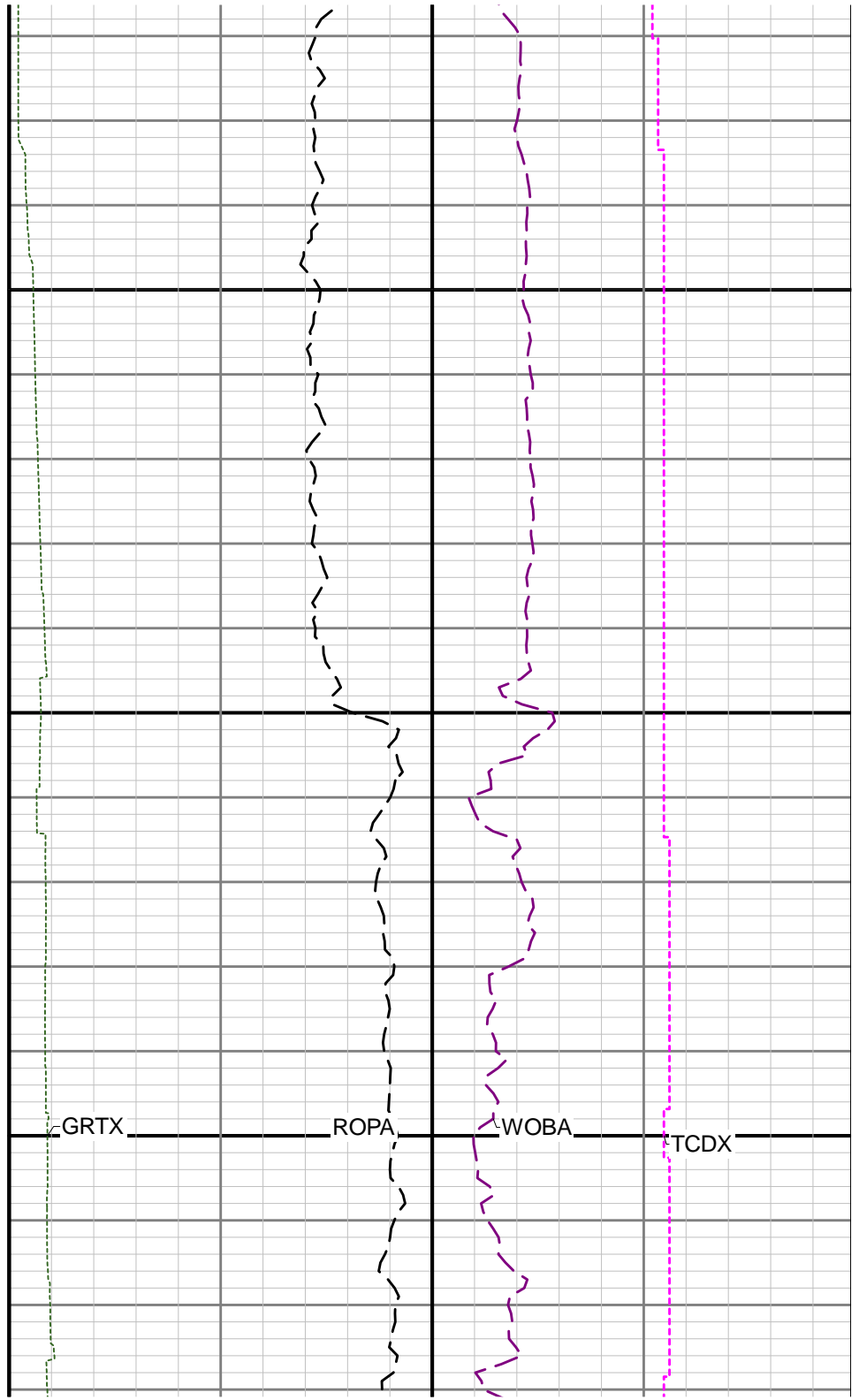
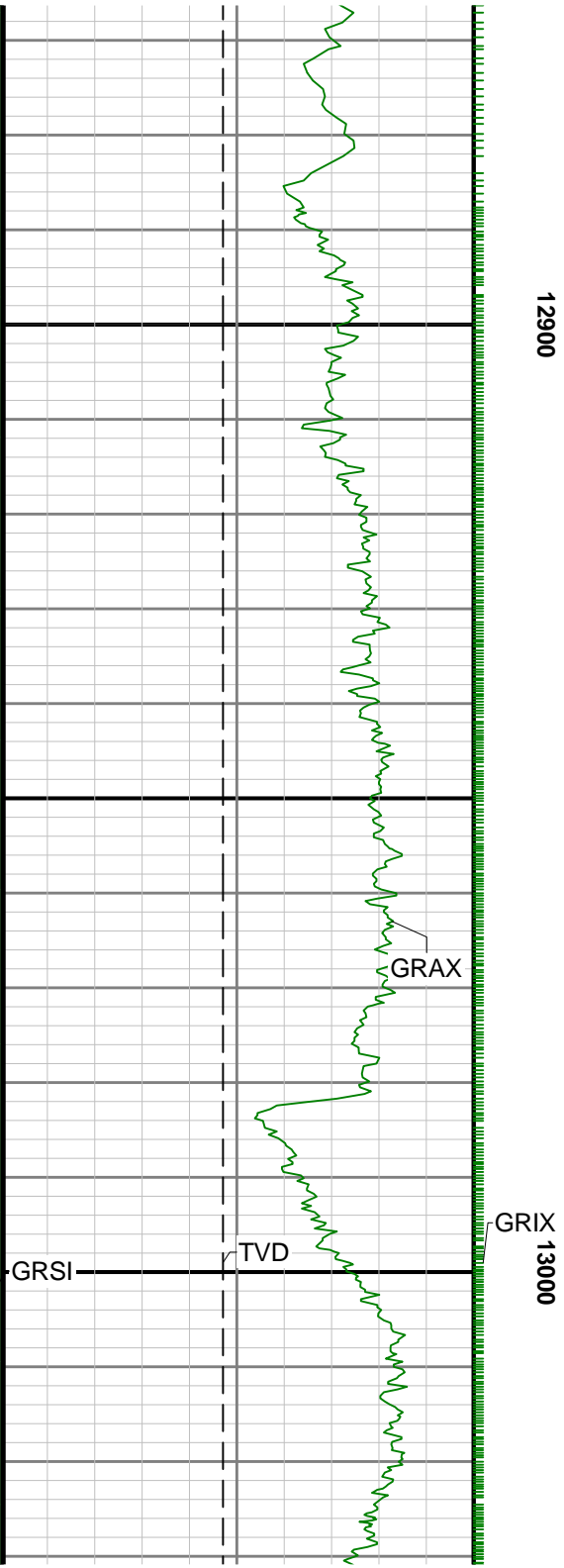

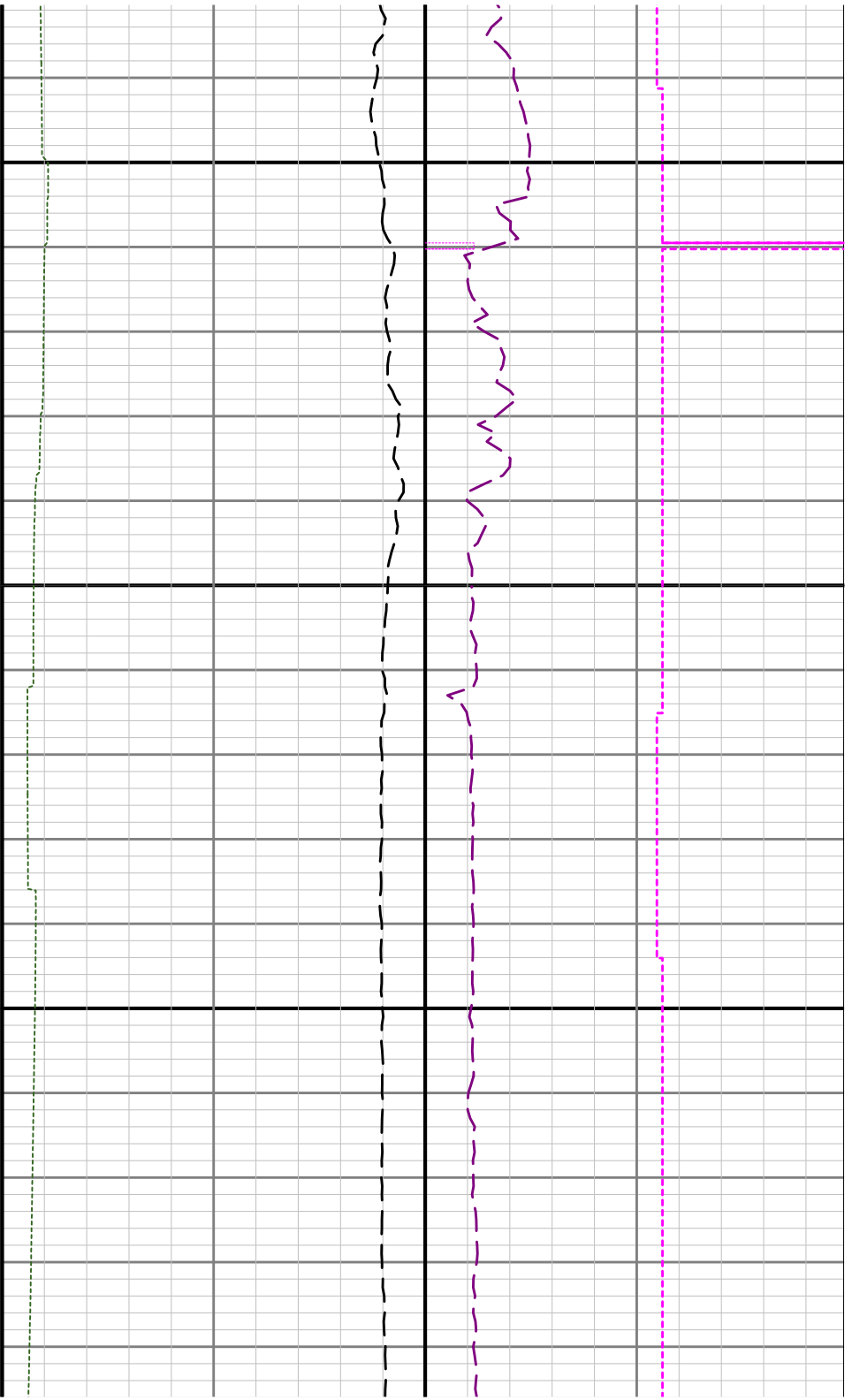

13100

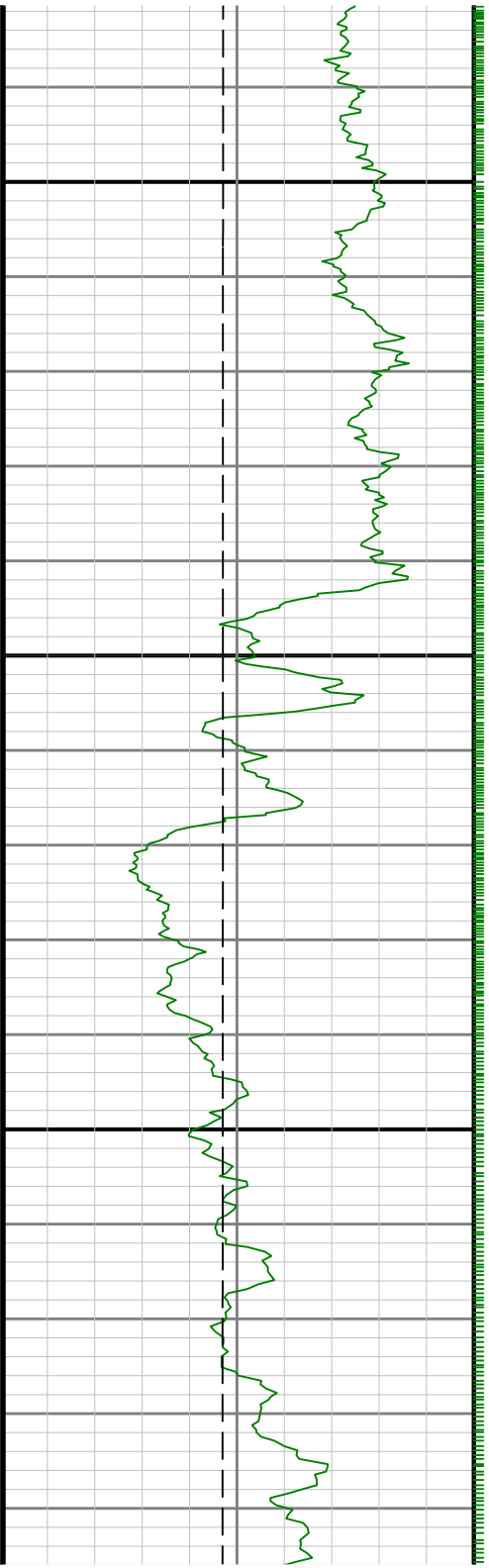

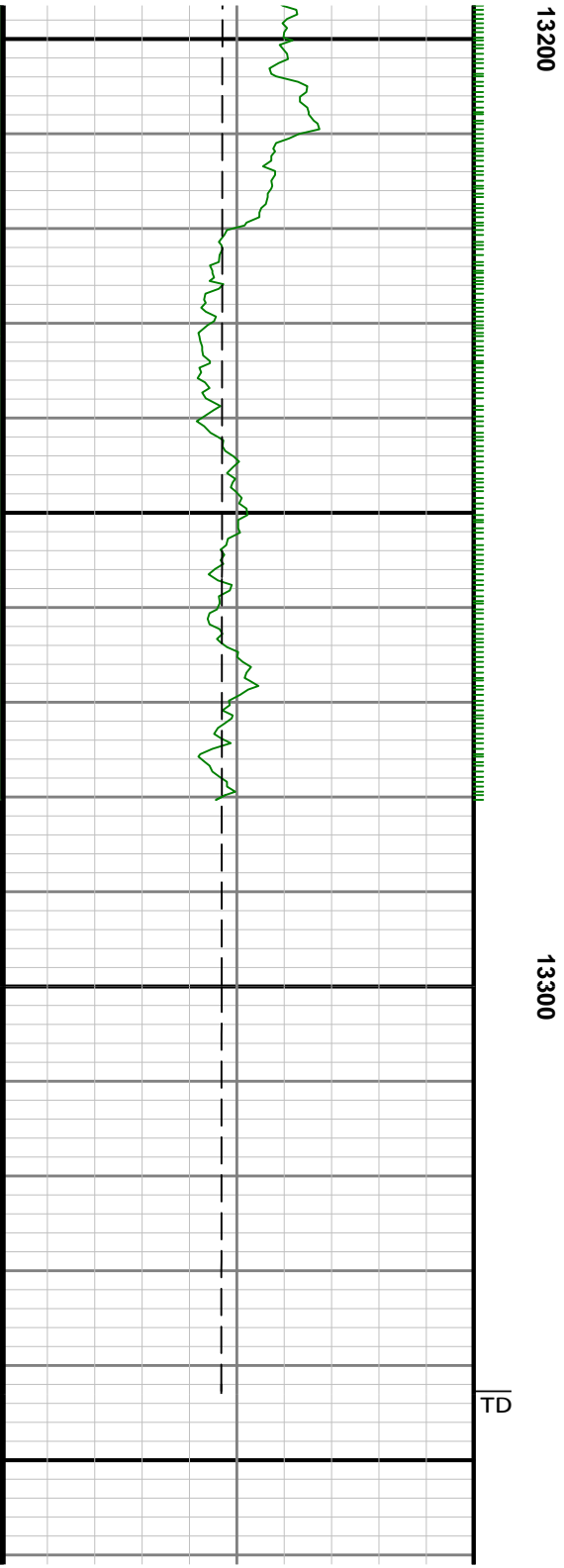
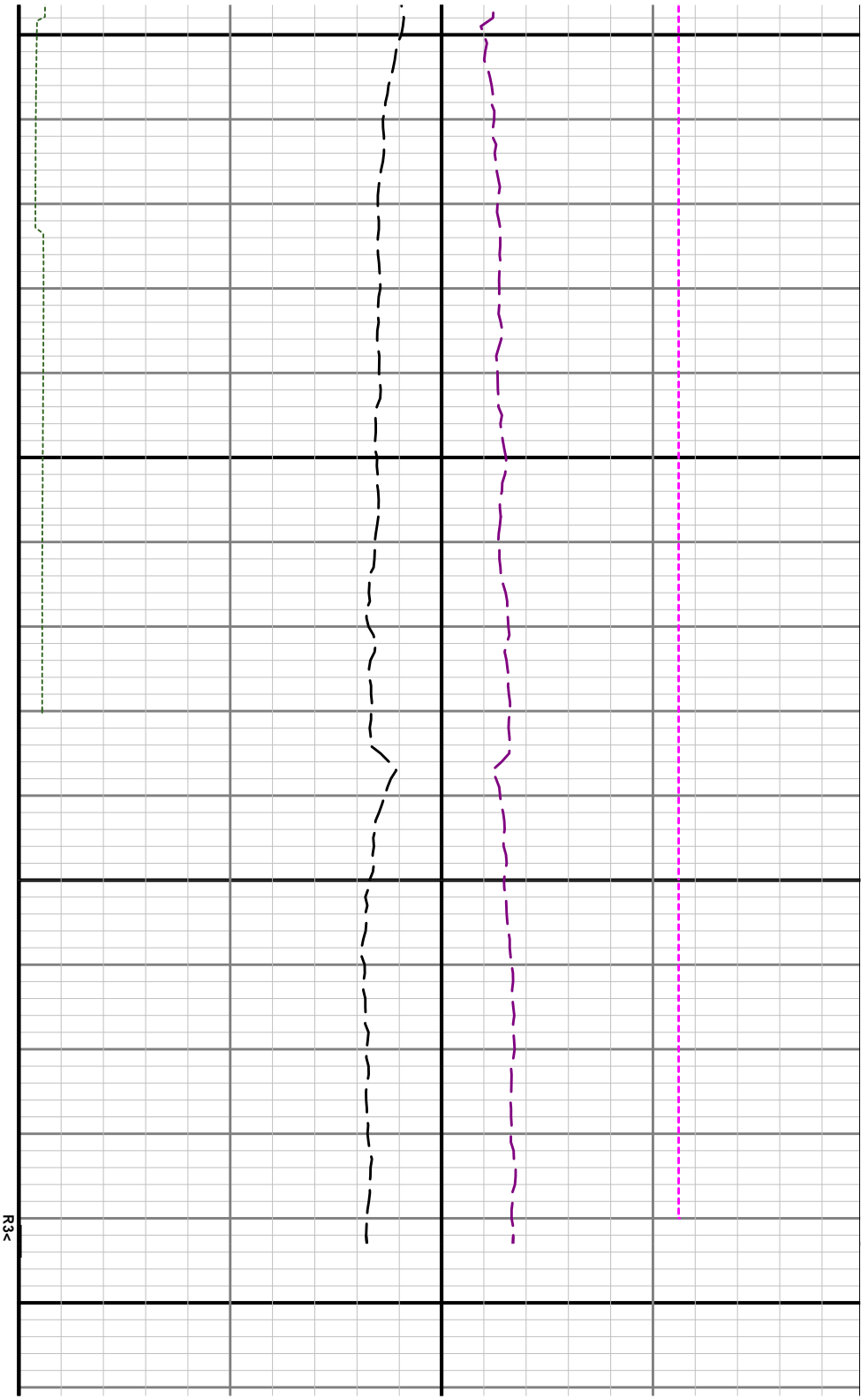



[illegible]