



MD
1:240
Feet

MWD Gamma / ROP (5")

Client: *Whiting Oil & Gas Corporation*

Well Name: Razor Federal #12F-1301A

API/JUID: 05-123-38709

County: Weld

Permit #: 400503038

State: Colorado

Country: USA

Longitude: 103° 49' 6.23108 W

Latitude: 40° 51' 16.04828 N

Personnel

Company Representative

Kenny Wilkerson

Geologist

Kelly Bushing: 4957.80 ft

Permanent Datum: Mean Sea Level

Drilling Measured From: Kelly Bushing

Spud Date: -

Bottom Hole Temp: 235.4 °F

Log Start Depth: 0.00 ft

Log End Depth: 14150.00 ft

MWD Operator(s)

Robert Davis

Jaso Dubose

Comments:

Main Leg

PHOENIX TECHNOLOGY SERVICES LP ("PHOENIX") DOES NOT MAKE AND EXPRESSLY DISCLAIMS ALL WARRANTIES, REPRESENTATIONS AND CONDITIONS, WITH REGARD TO THE INFORMATION CONTAINED IN THIS DOCUMENT, WHETHER ORAL OR WRITTEN, EXPRESS OR IMPLIED OR ARISING FROM CONTRACT OR STATUTE INCLUDING, WITHOUT LIMITATION, THE IMPLIED WARRANTIES OF MERCHANTABILITY, ACCURACY AND FITNESS FOR A PARTICULAR PURPOSE. ANYONE USING THIS INFORMATION DOES SO AT THEIR OWN RISK AND ACKNOWLEDGES AND AGREES THAT PHOENIX SHALL NOT BE LIABLE FOR ANY ERROR, OMISSION, DEFECT, DEFICIENCY, OR NONCONFORMITY IN THE INFORMATION AND WITHOUT LIMITING THE FOREGOING, PHOENIX DOES NOT WARRANT THAT THE INFORMATION (OR THE USE THEREOF) WILL BE FREE OF ALL ERRORS OR THAT IT DOES NOT INFRINGE ANY THIRD PARTY RIGHTS. ANYONE USING THE INFORMATION AGREES TO INDEMNIFY AND HOLD PHOENIX HARMLESS FROM ALL CLAIMS, ACTIONS, COSTS (INCLUDING LEGAL COSTS ON A SOLICITOR AND HIS OWN CLIENT BASIS), AND LIABILITIES ARISING FROM OR IN CONNECTION WITH THE USE OF THE INFORMATION.

Operational Run Summary

1524097

	Run 1	Run 2	Run 3	Run 4	Run 5	
Run Start Depth (ft)	0.00	1867.36	6649.07	9425.43	13191.91	
Run End Depth (ft)	1867.36	6649.07	9425.43	13191.91	14150.65	
Run Start Date	10/2/2015	10/3/2015	10/5/2015	10/6/2015	10/8/2015	
Run Start Time	11:10 AM	5:37 PM	7:36 AM	9:25 PM	9:38 PM	
Run End Date	10/3/2015	10/4/2015	10/6/2015	10/8/2015	10/9/2015	
Run End Time	4:41 AM	8:50 PM	5:57 PM	2:47 PM	8:53 PM	

Tool Information Summary

1524097

	Run 1	Run 2	Run 3	Run 4	Run 5	
Gamma Probe Serial No		EGNF0094	EGNF0024	EGNF-0094	G0616	
Probe Cal Ratio	1	1	1	1.38	1.38	
Gamma Scale Factor	1	3.377778	3.378	3.859	6.5	
Tool Carrier ID (in)	3.500	2.750	3.630	3.000	2.688	
Tool Carrier OD (in)	8.000	6.500	5.130	5.125	4.750	
Survey-to-Bit (PTB) (ft)	49.86	61.52	53.77	53.77	56.21	
Gamma-to-Bit (GTB) (ft)	0.00	60.33	52.58	52.58	44.52	
Annular Pressure-to-Bit (APTB) (ft)	0.00	0.00	0.00	0.00	0.00	

Borehole Fluids and Measurements Summary

1524097

	Run 1	Run 2	Run 3	Run 4	Run 5	
Hole Size (in)	13.50	8.75	6.00	6.00	6.00	
Casing Start Depth (ft)	0.00	0.00	0.00	0.00	0.00	
Casing End Depth (ft)	0.00	1850.00	6616.00	6616.00	6616.00	
Casing Size (in)	0.000	0.625	2.000	2.000	2.000	

Casing Size (in)	0.000	9.625	7.000	7.000	7.000	
Mud Type	Fresh Water	Water-Based Mud (WBM)	Water-Based Mud (WBM)	Water-Based Mud (WBM)	Water-Based Mud (WBM)	
Mud Weight (lb/gal)	8.3	9.9	10.1	10.0	10.1	
Mud Viscosity (s)	28	40	40	42	40	
Weighting Agent	Light Mud	Barite	Barite	Barite	Barite	
Mud KCL Content (%)	0.000	0.000	0.000	0.000	0.000	

Log

1:240

Index Scale: 1:240 Index Unit: Feet Index Type: MD Creation Date: October 09, 2015 21:19

	ROP	ROP
0	ft/hr	300
	ROP	ROP
300	ft/hr	600
	ROP	ROP
600	ft/hr	900
	ROP	ROP
900	ft/hr	1200

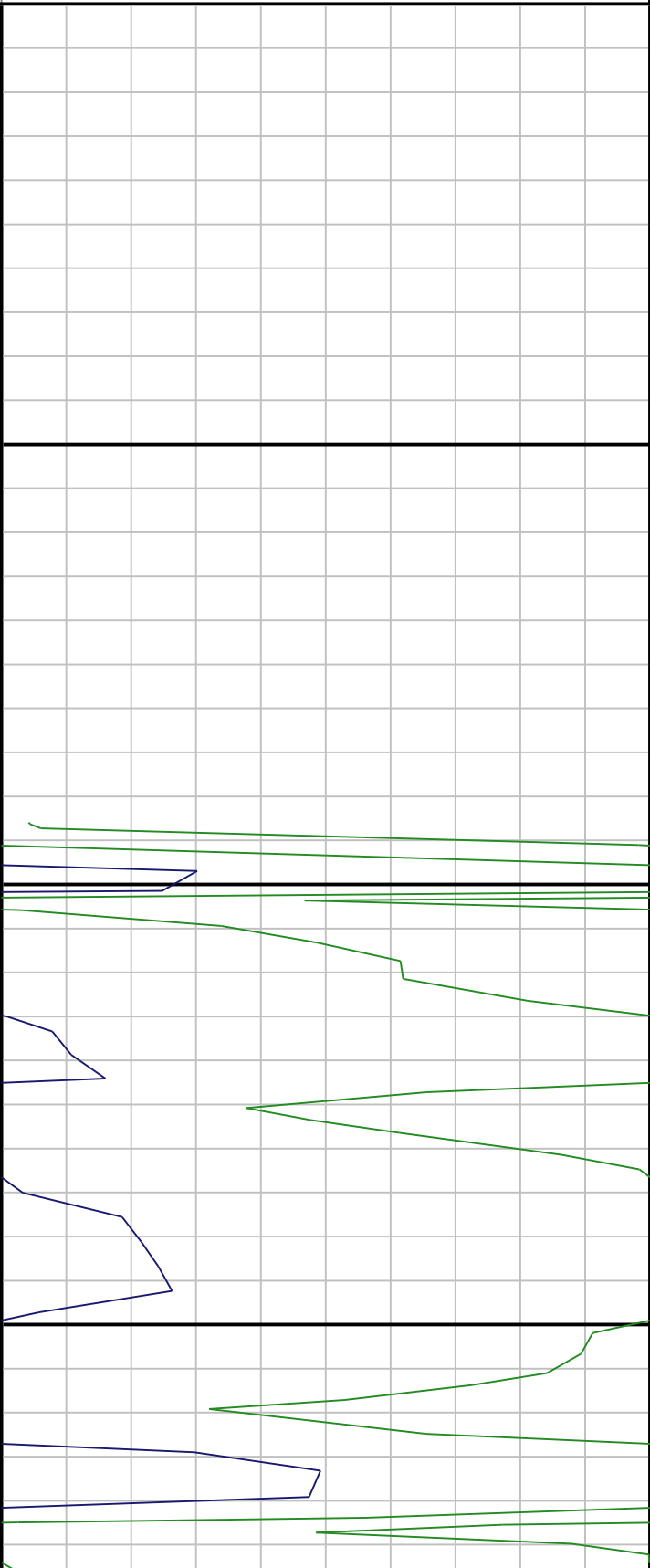

	Gamma	Gama
0	AAP	150
	Gamma	Gama
150	AAP	300
	Gamma	Gama
300	AAP	450
	Gamma	Gama
450	AAP	600

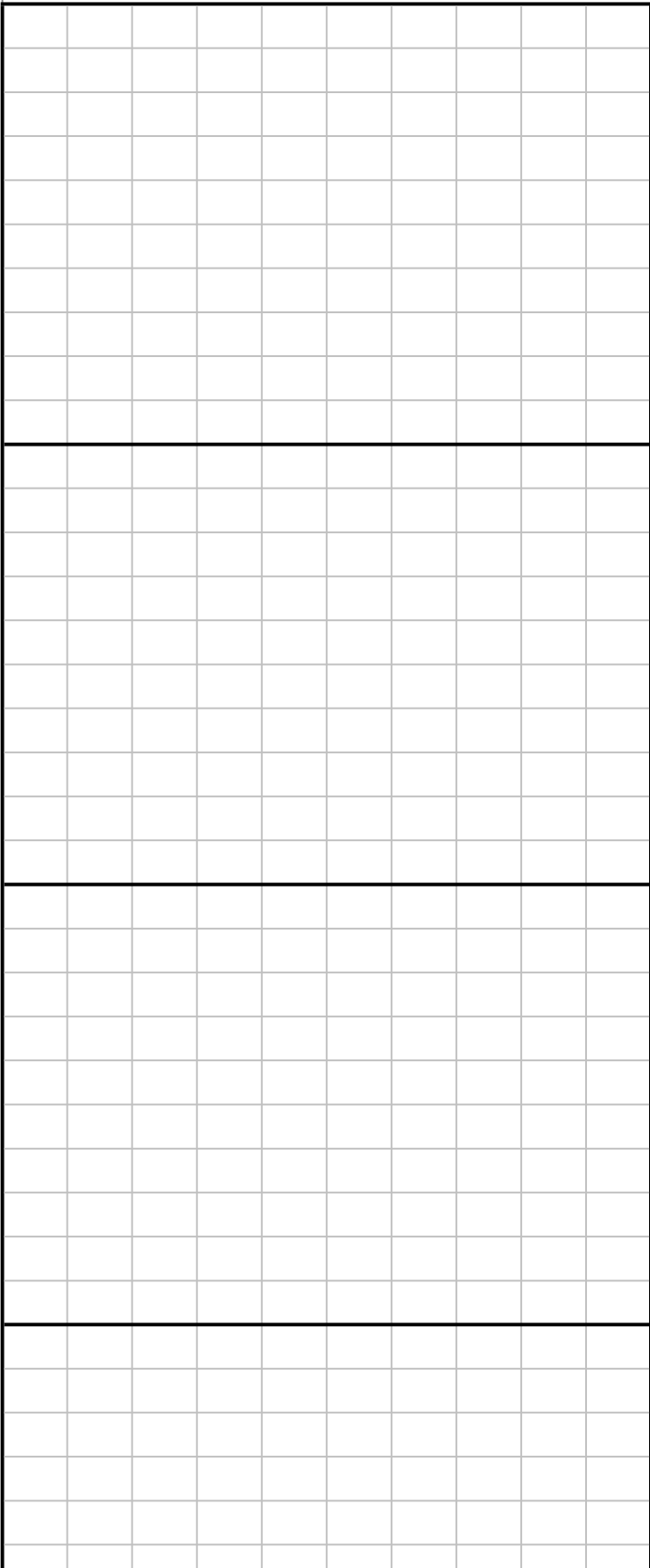

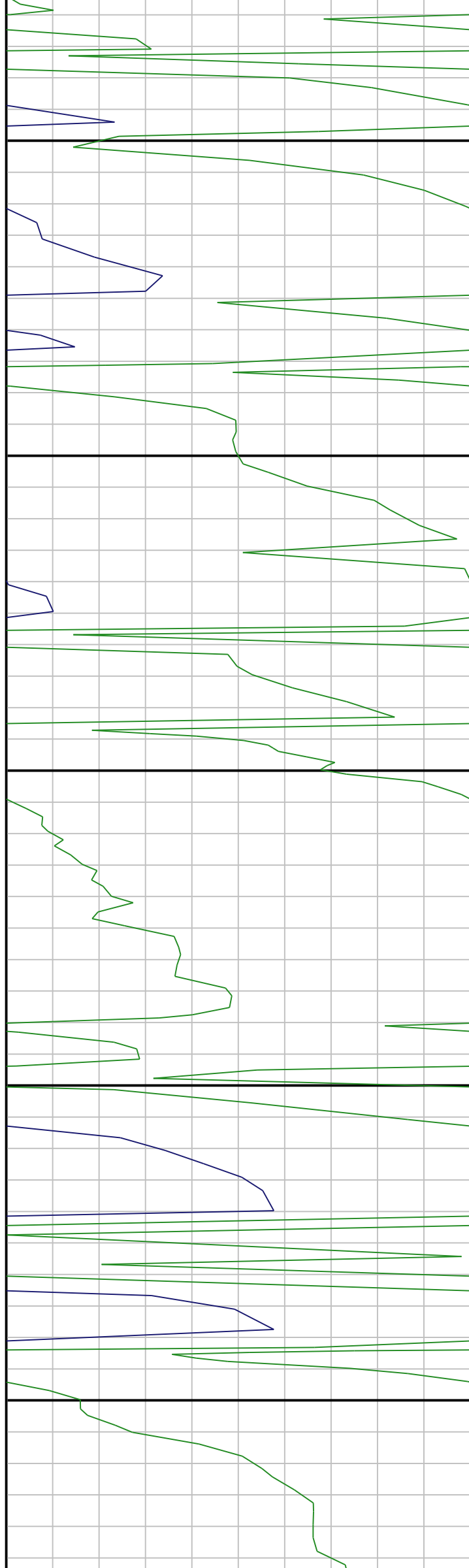

200

250

300

350

400

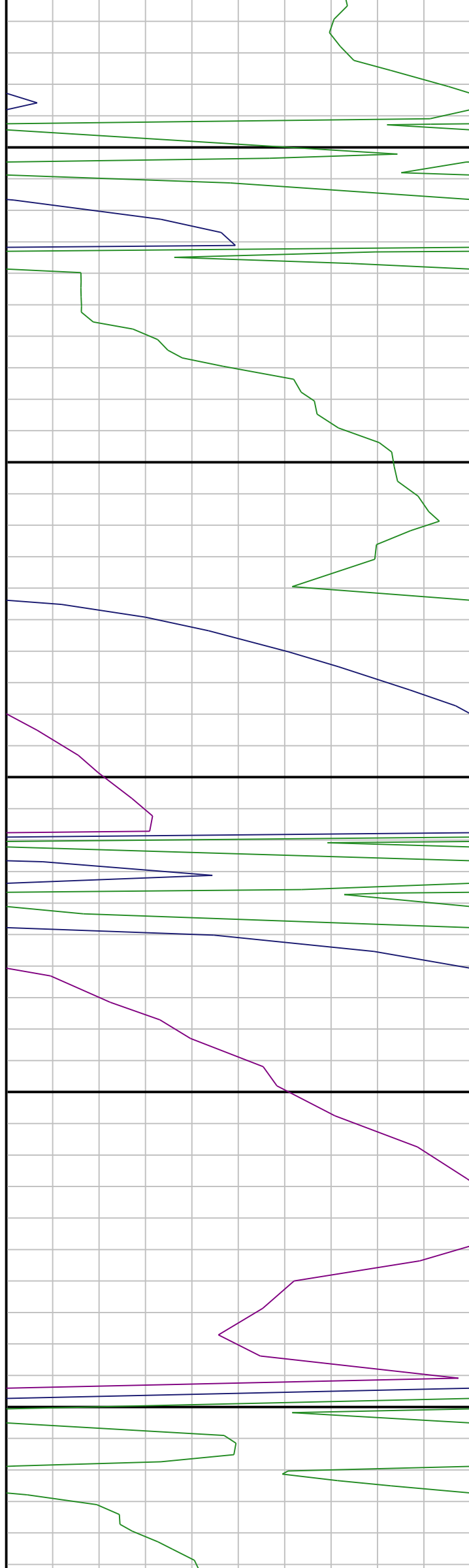

450

500

550

600

650

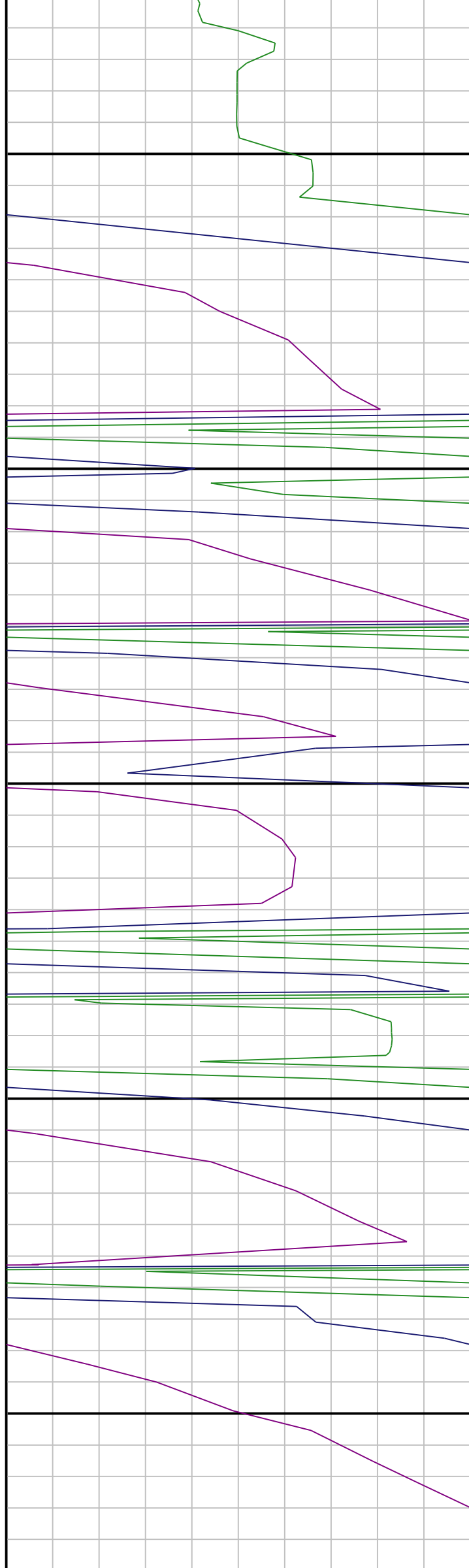

700

750

800

850

900

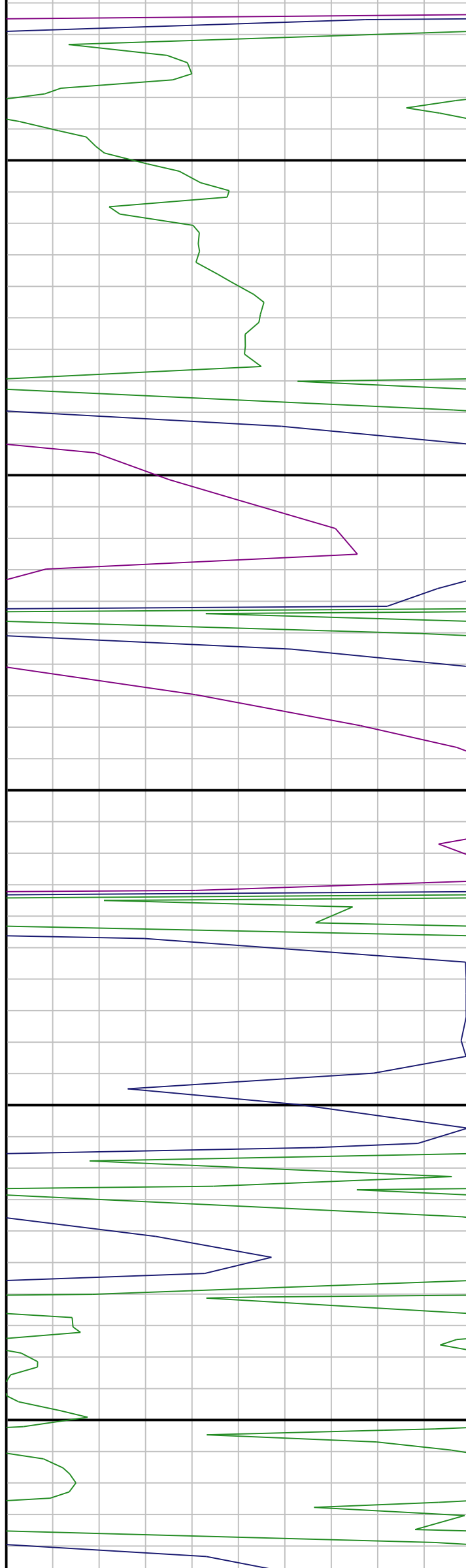

950

1000

1050

1100

1150

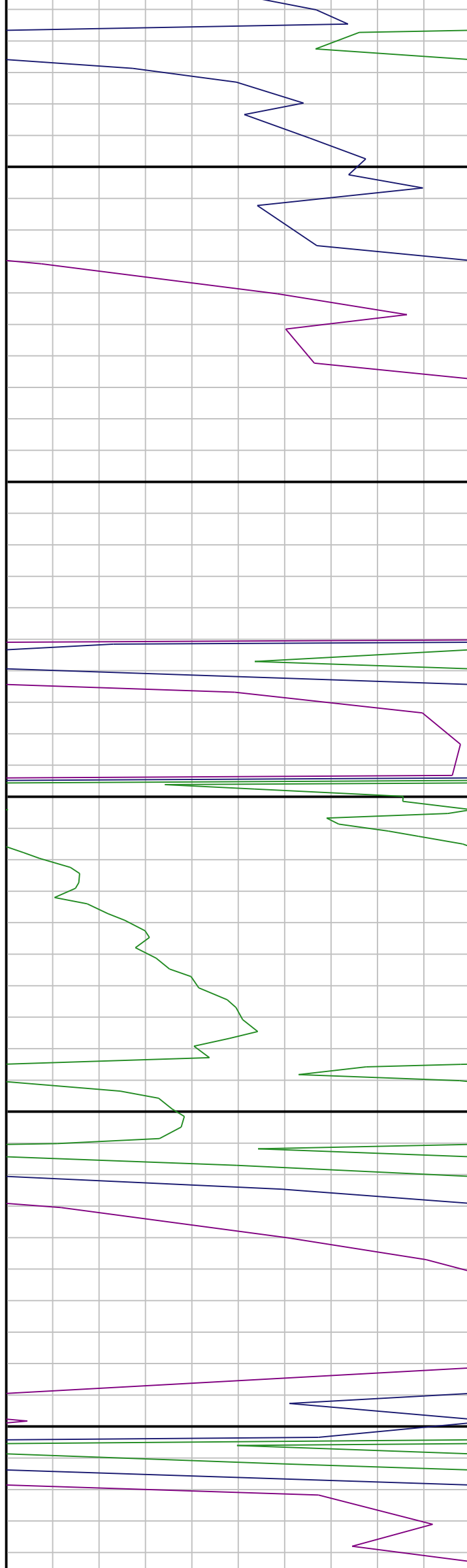

1200

1250

1300

1350

1400

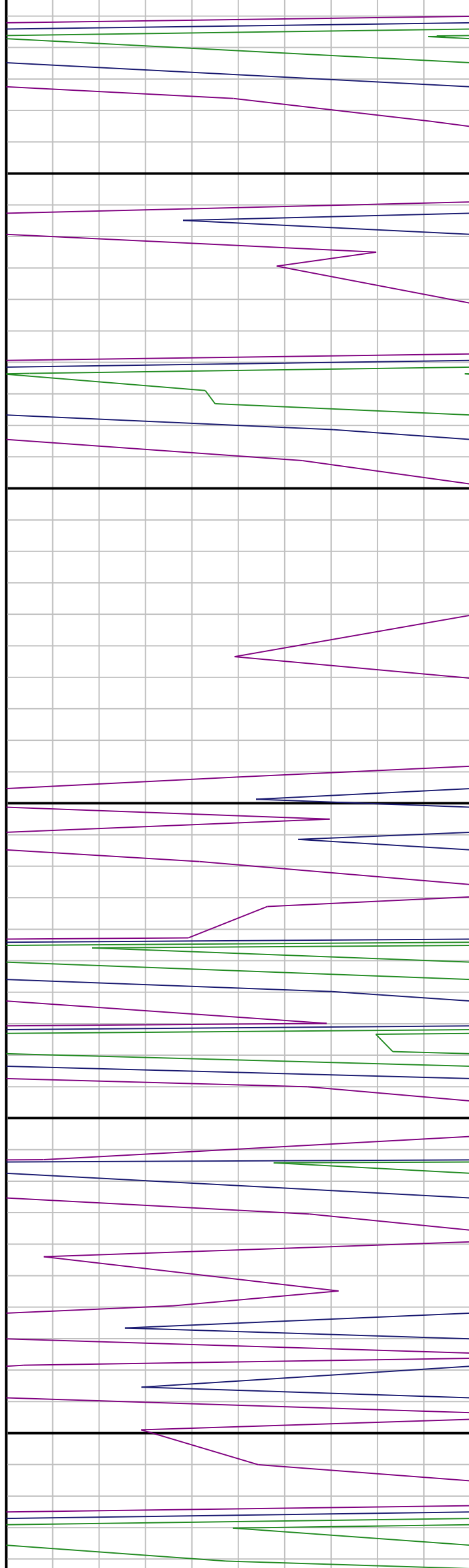

1450

1500

1550

1600

1650

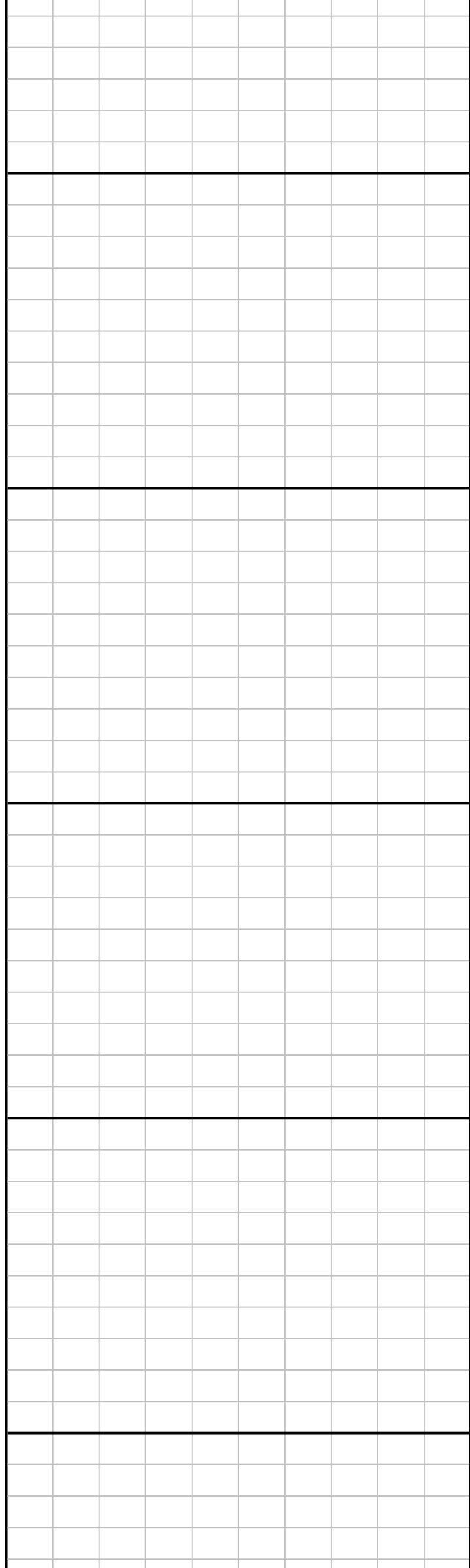

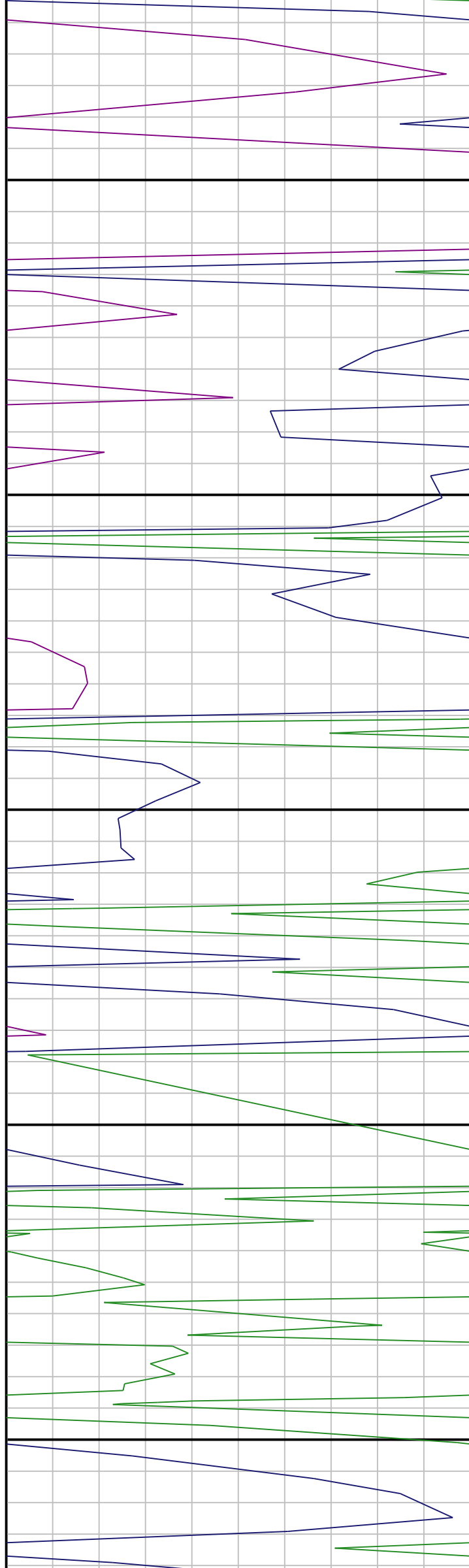

1700

1750

1800

1850

1900

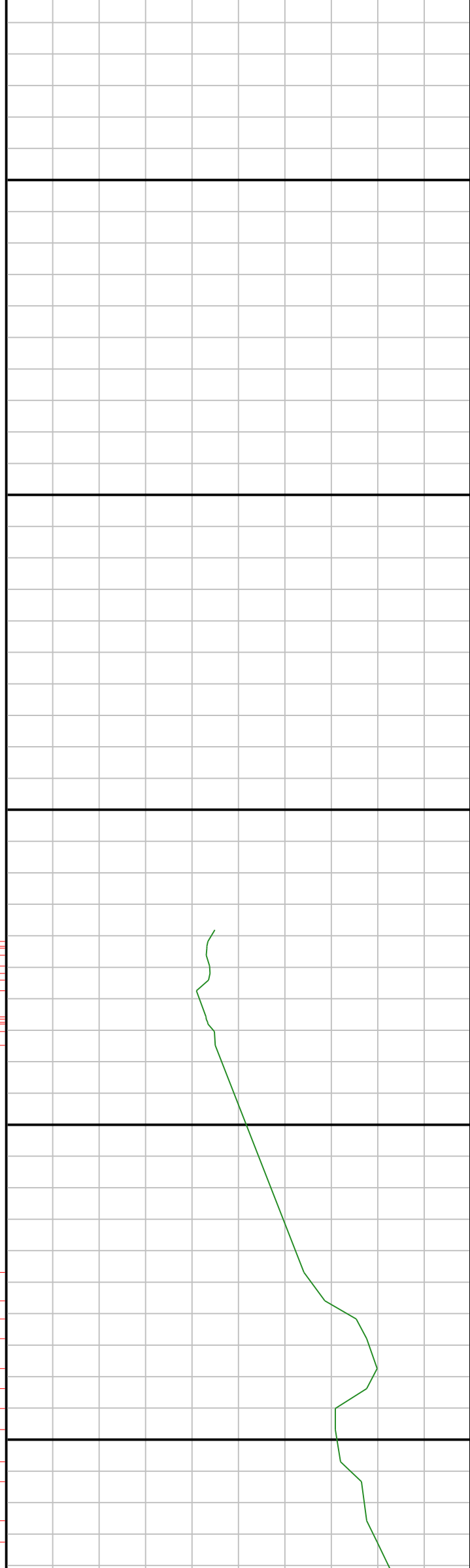

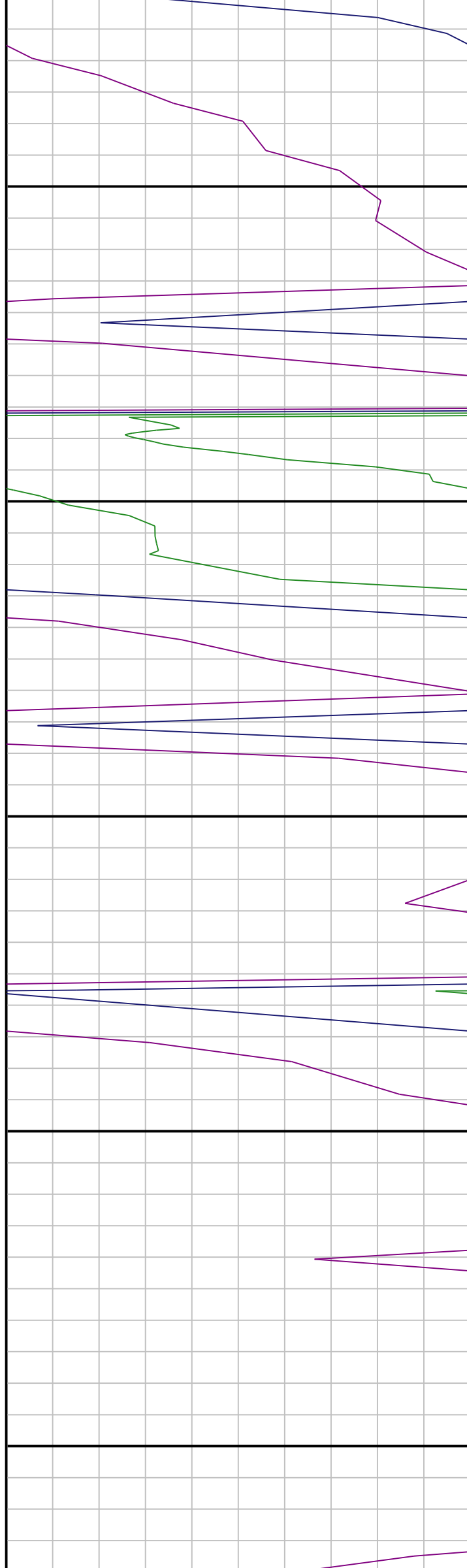

1950

2000

2050

2100

2150

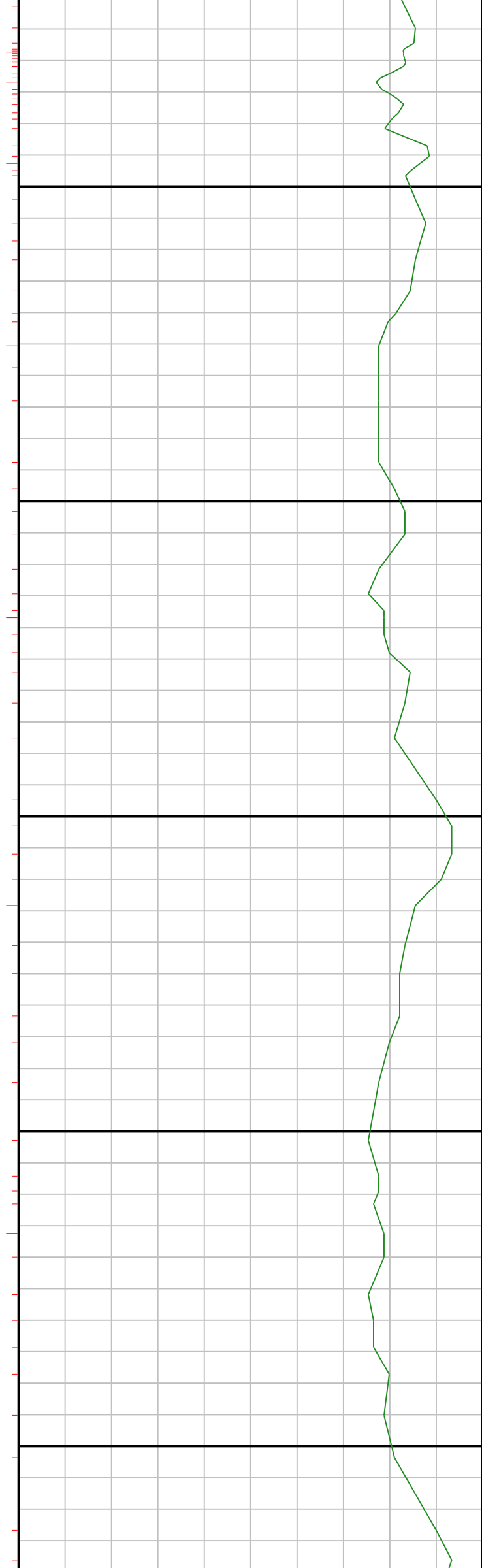

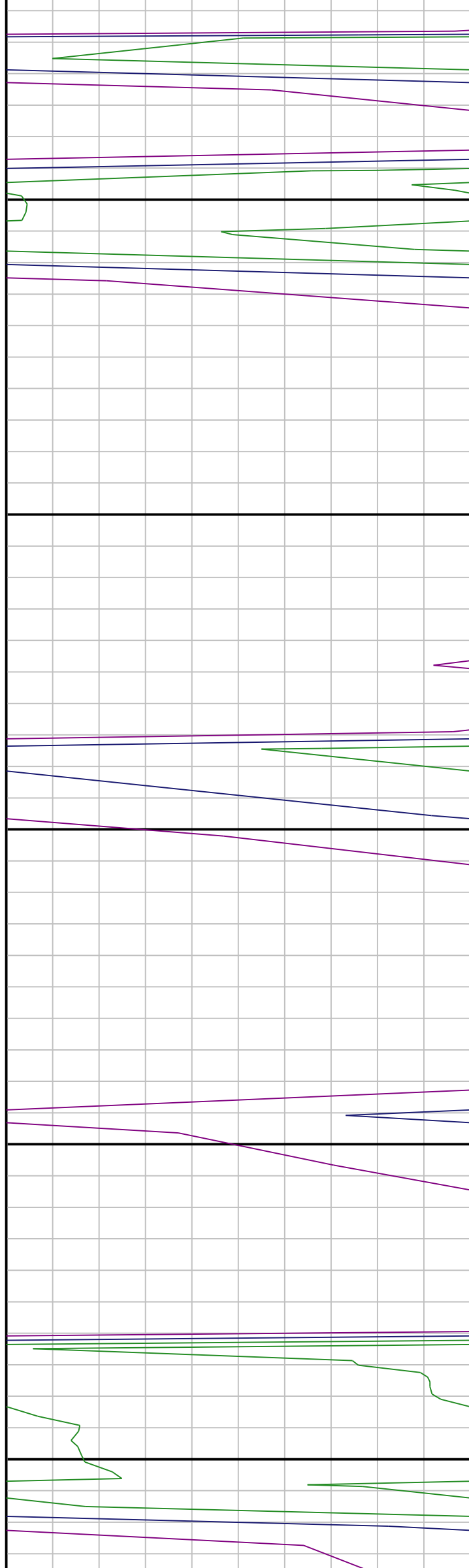

2450

2500

2550

2600

2650

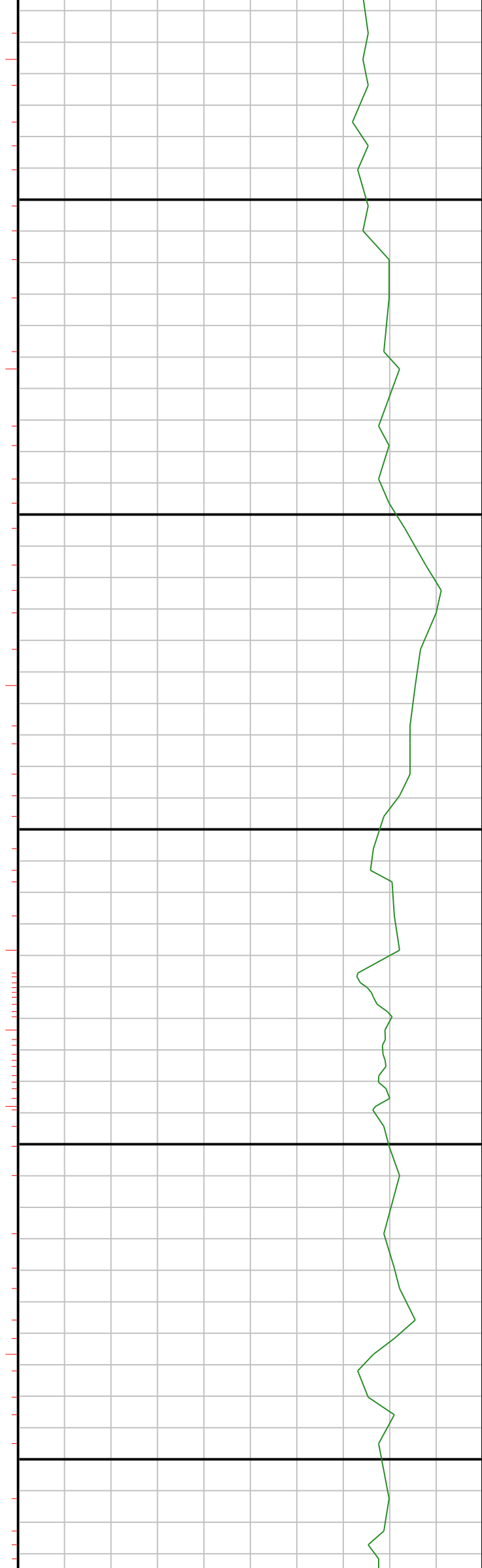

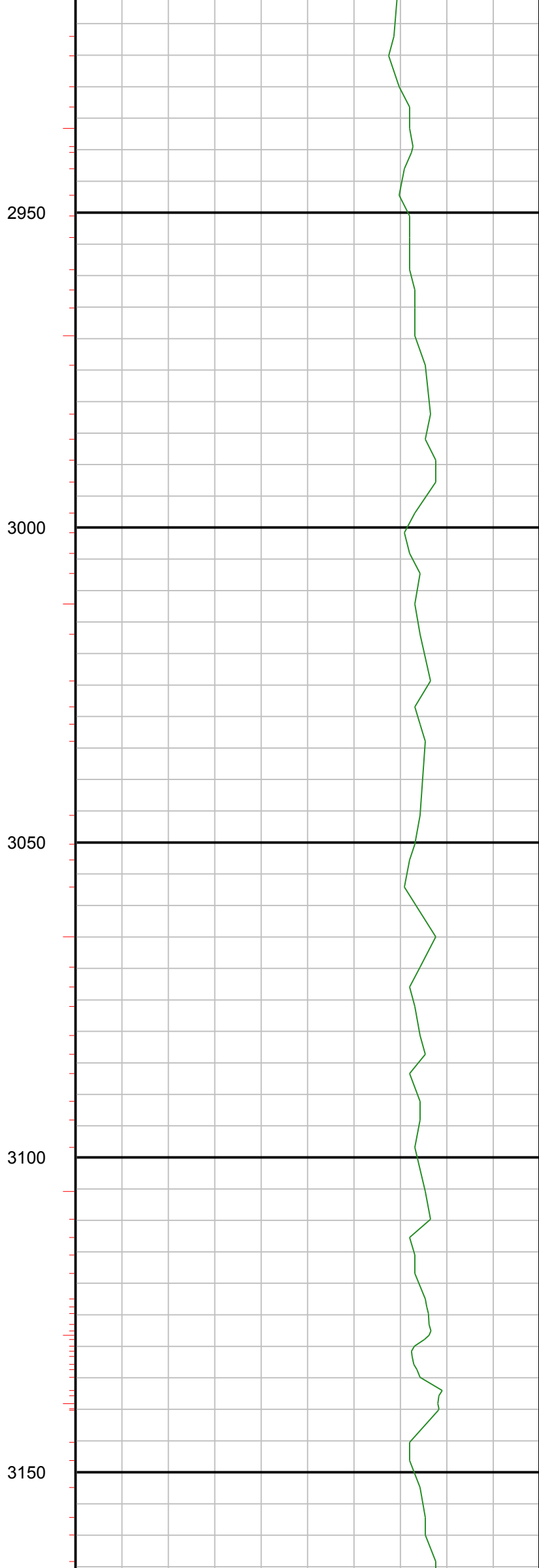
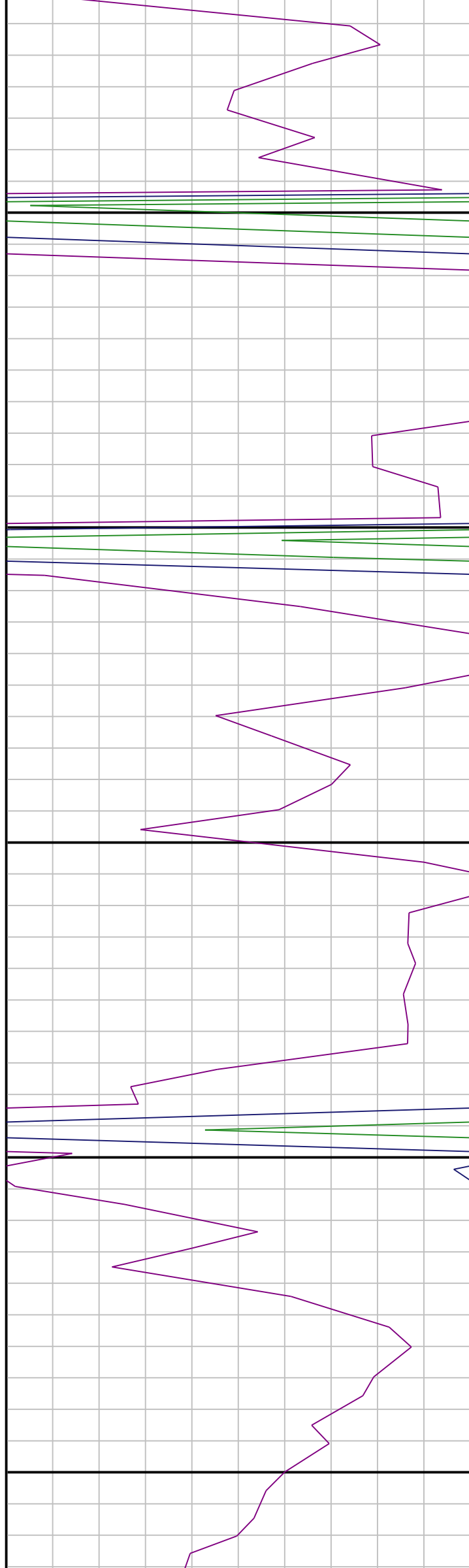

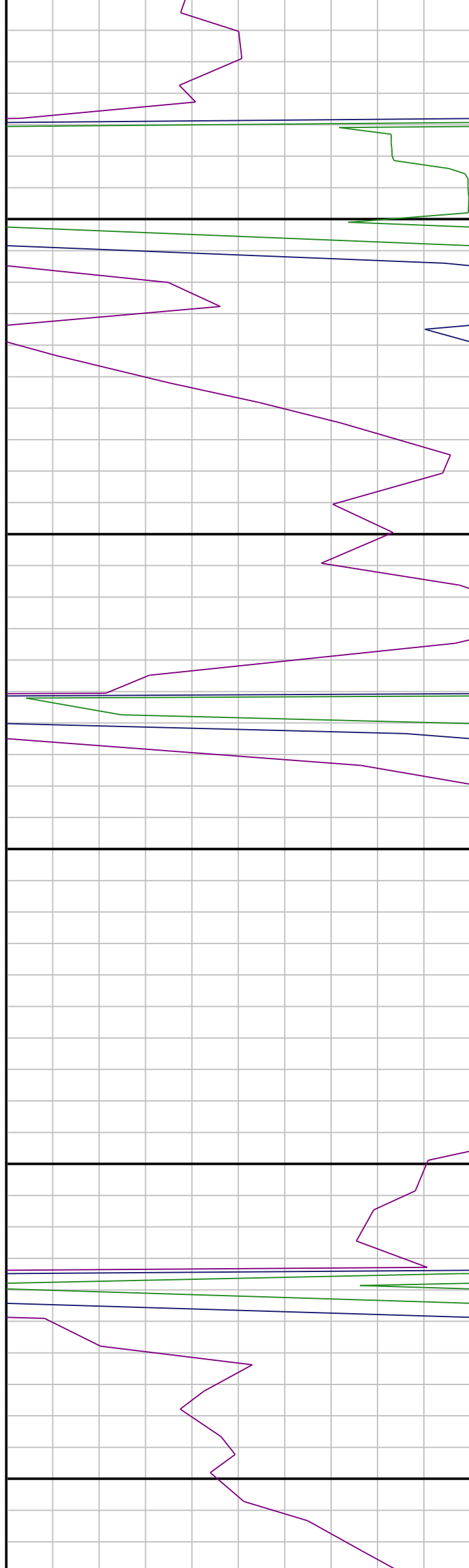

3200

3250

3300

3350

3400

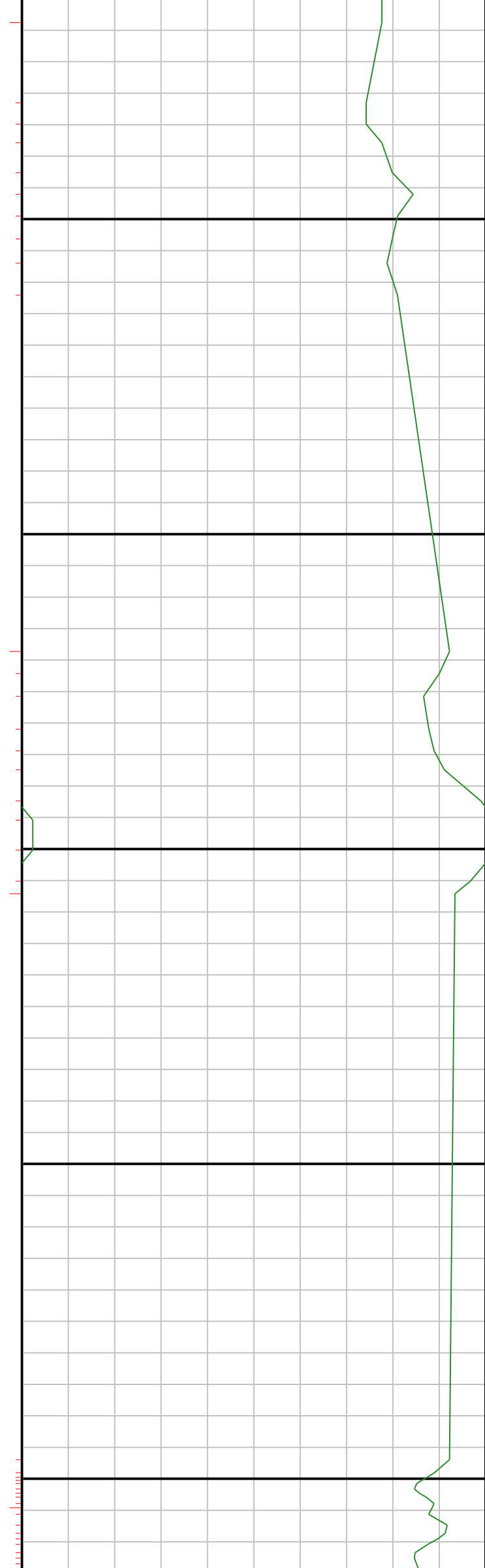

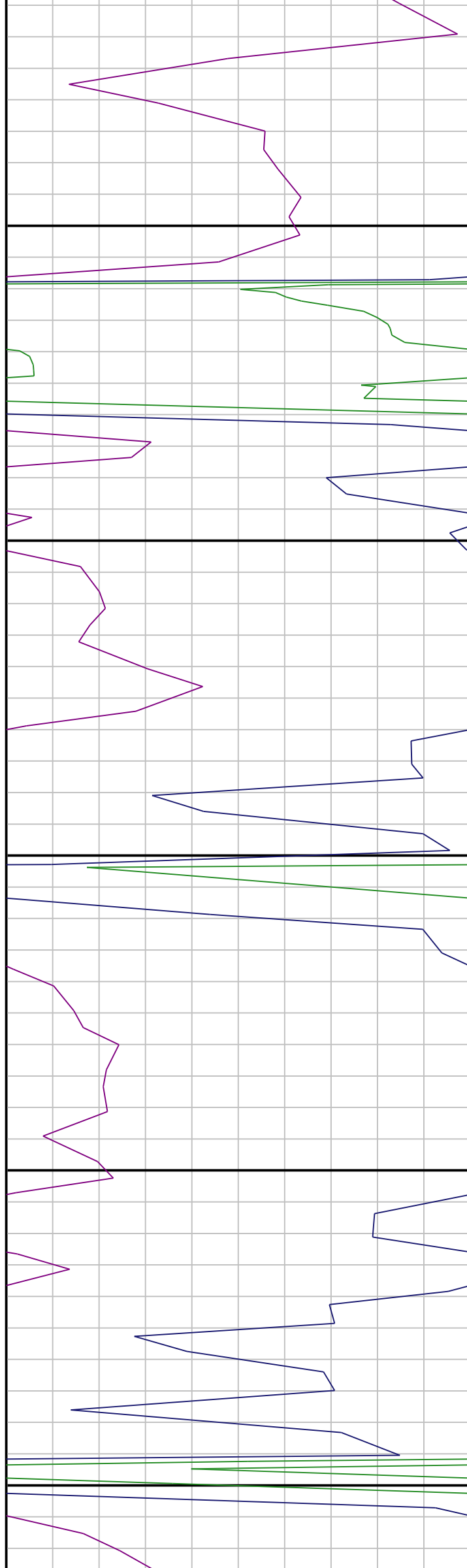

3450

3500

3550

3600

3650



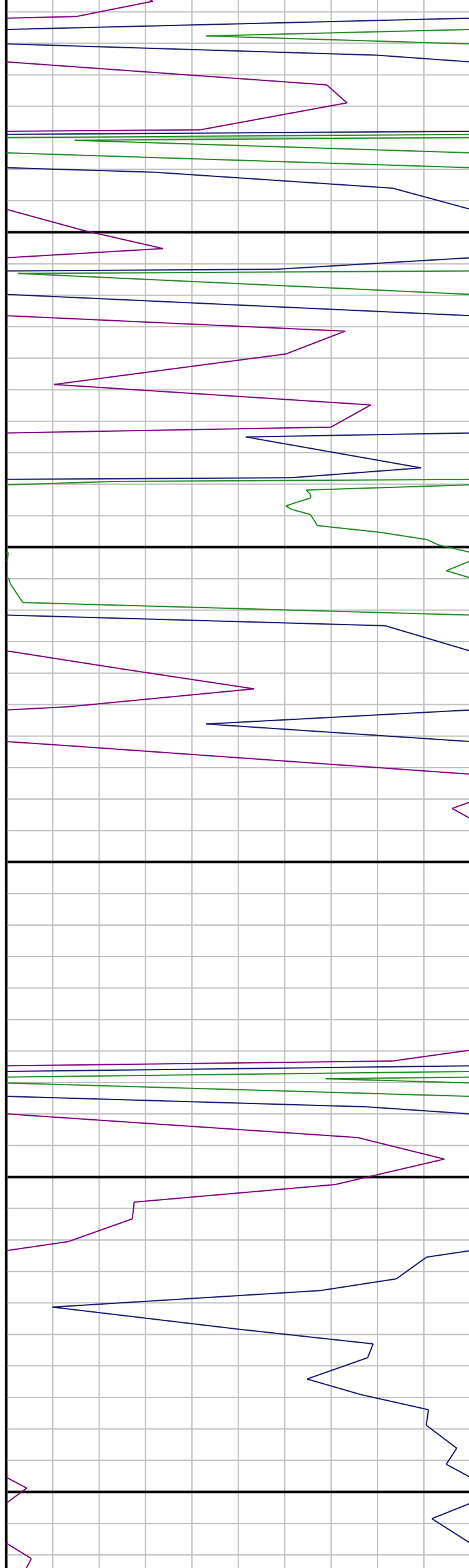

3700

3750

3800

3850

3900

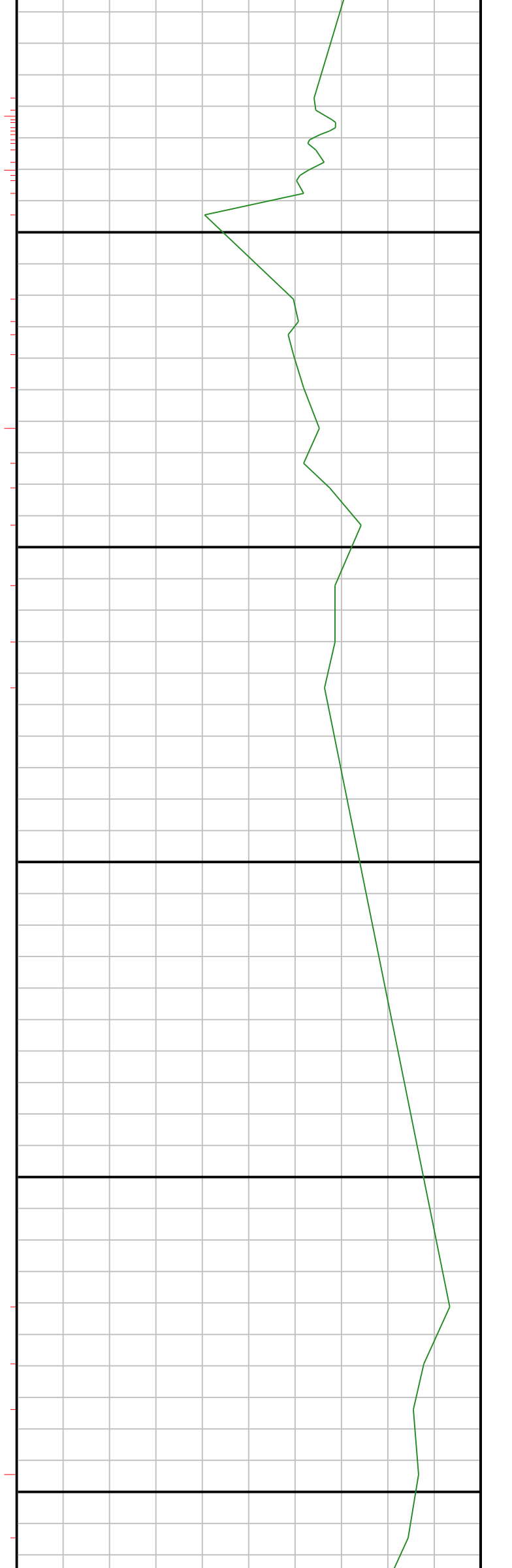

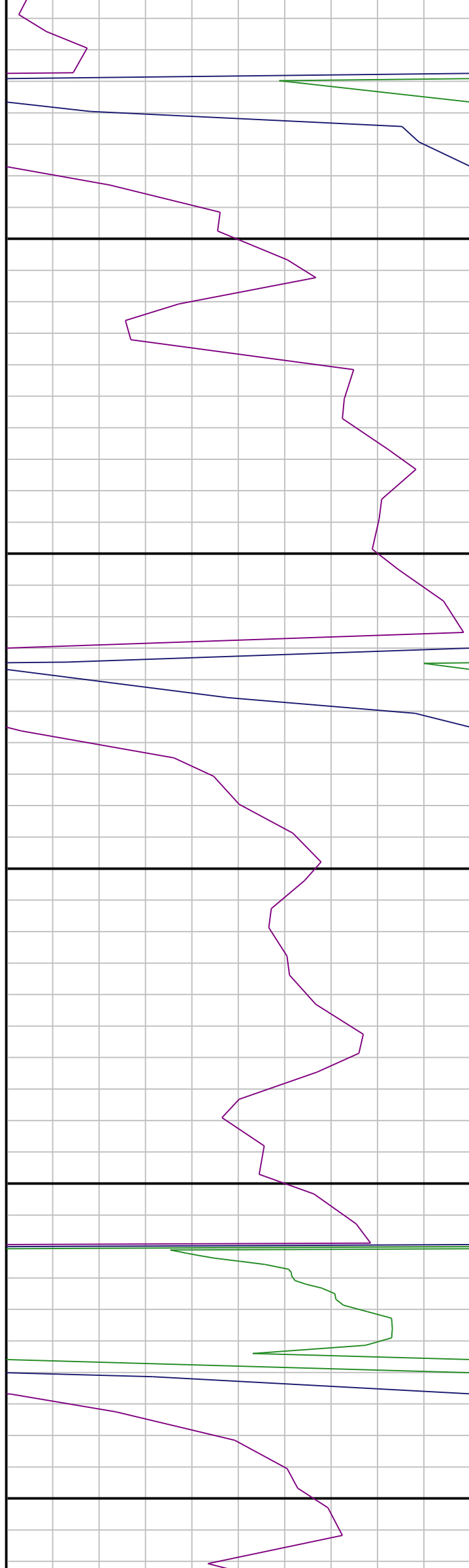

3950

4000

4050

4100

4150

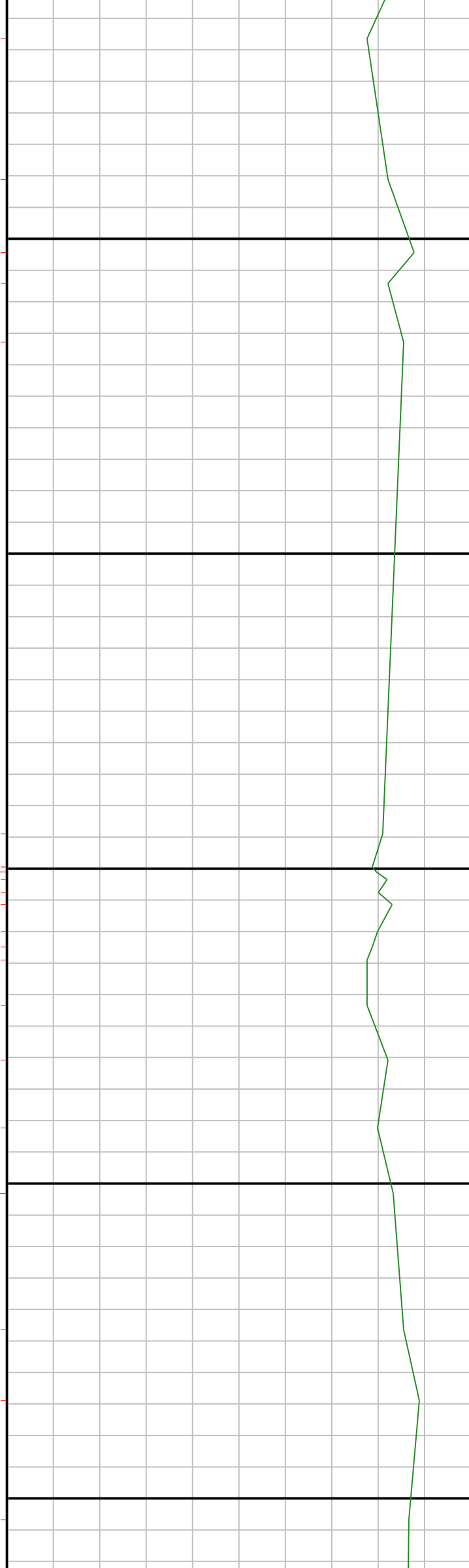

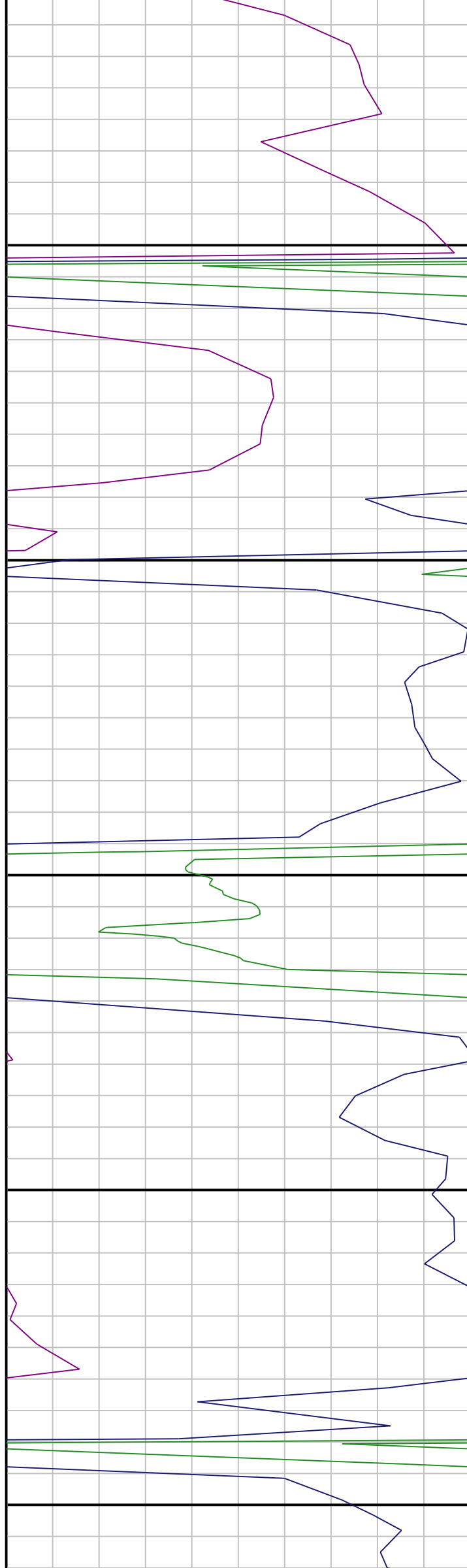

4200

4250

4300

4350

4400

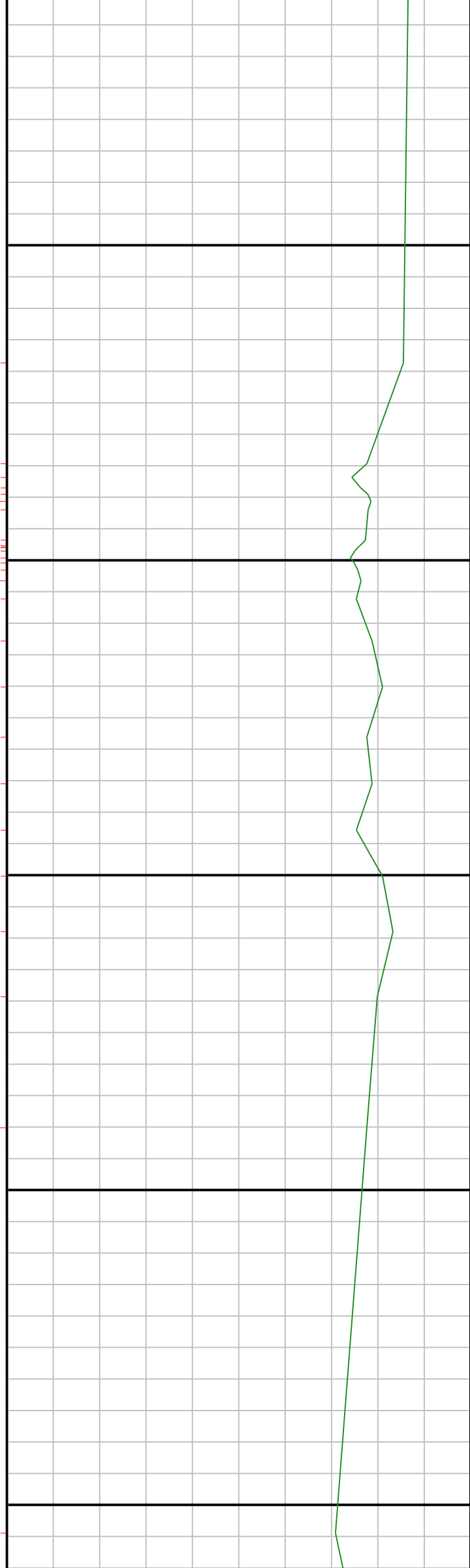

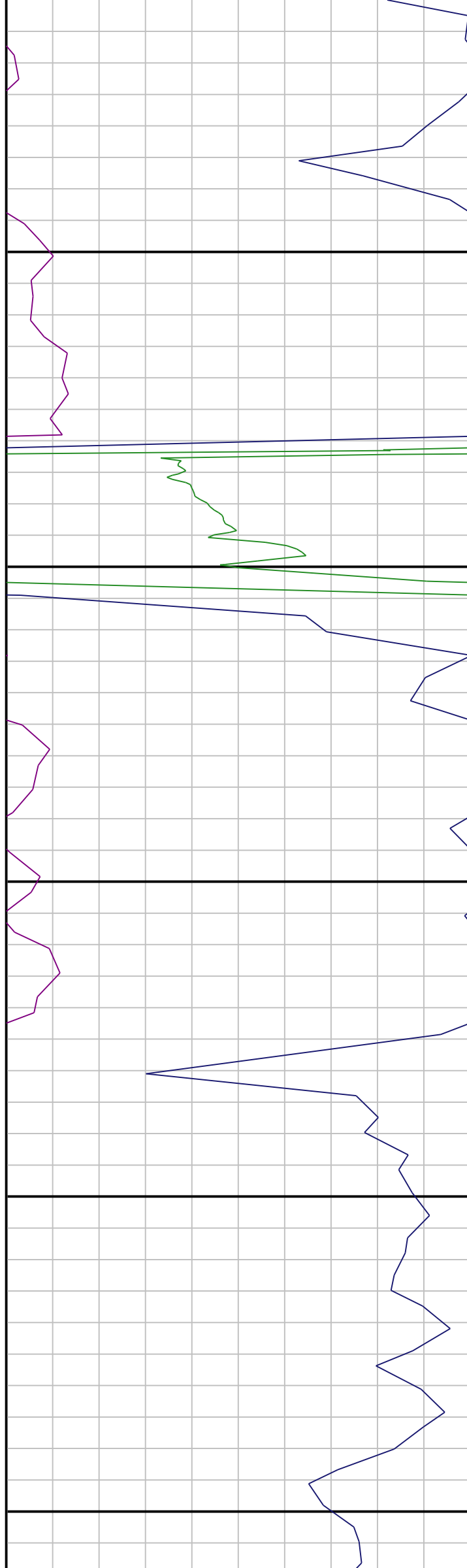

4450

4500

4550

4600

4650

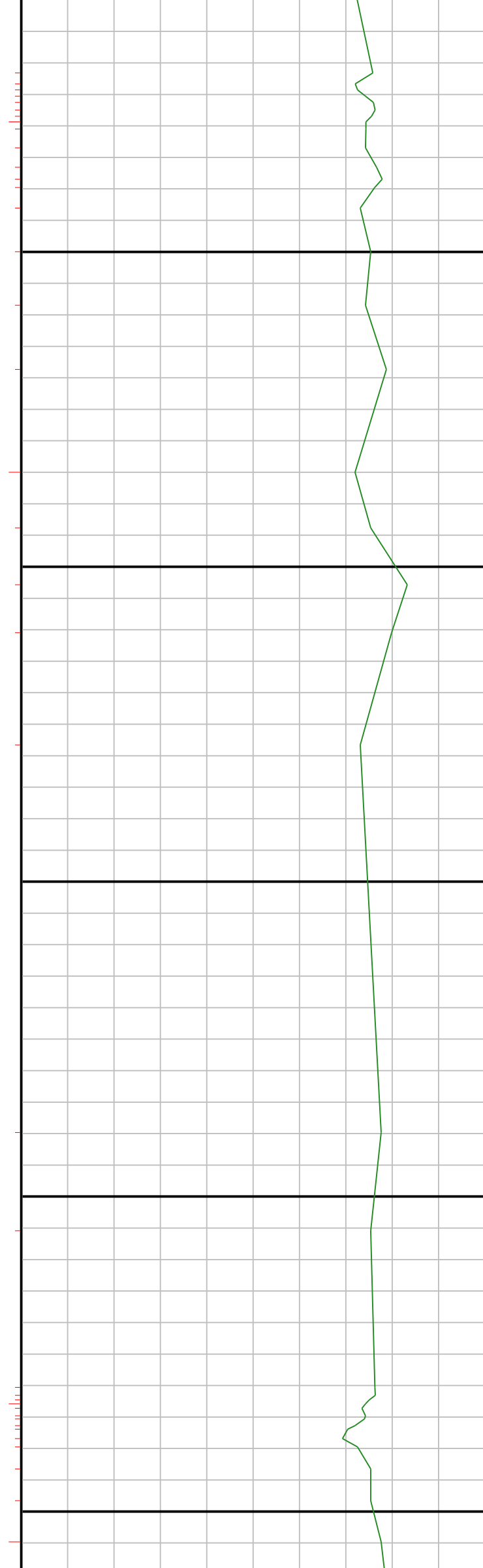

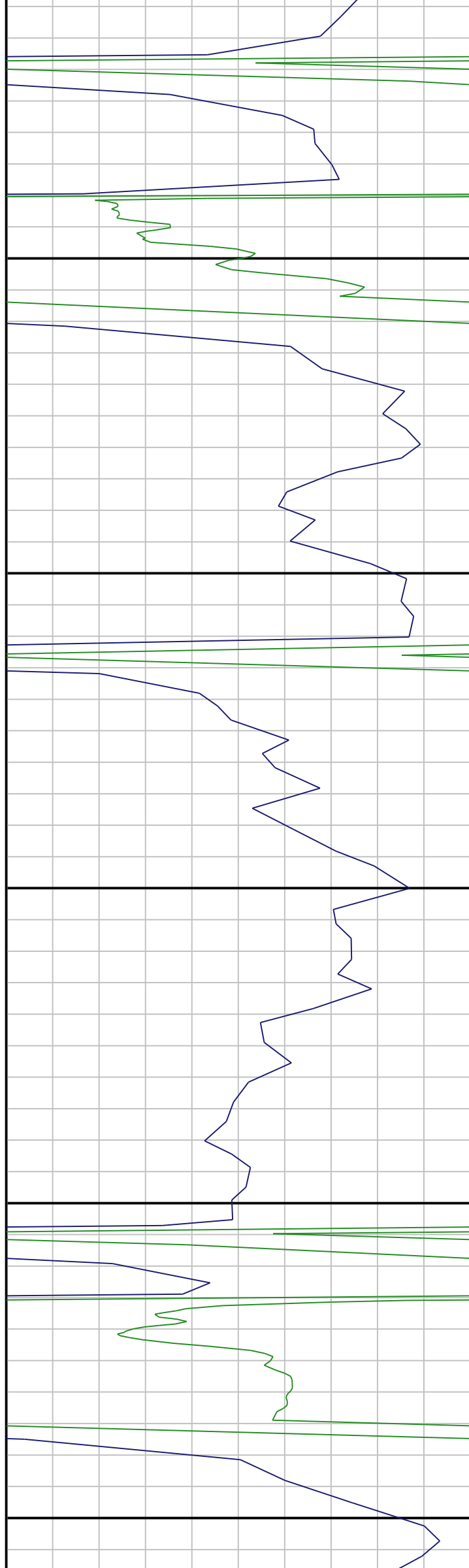

4700

4750

4800

4850

4900



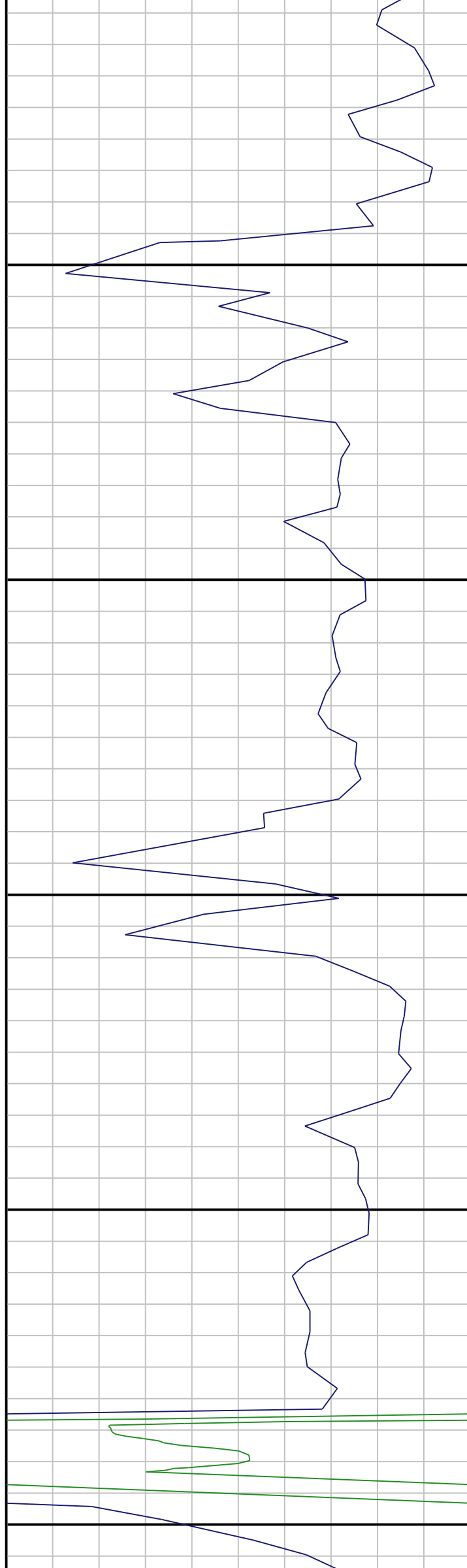

4950

5000

5050

5100

5150

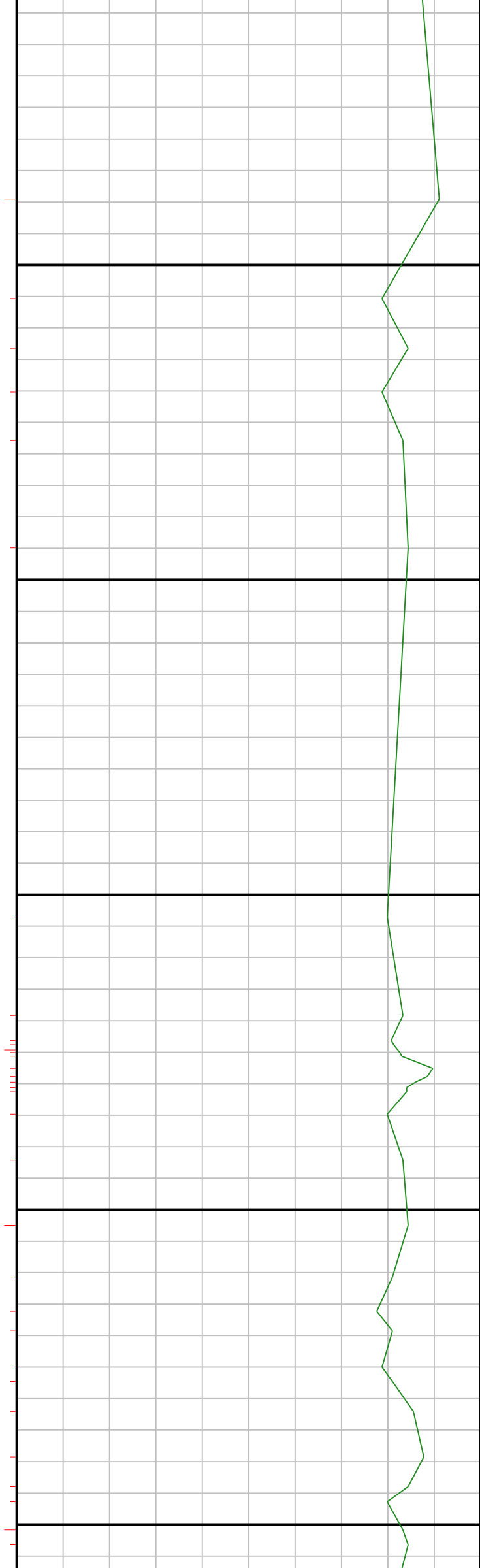

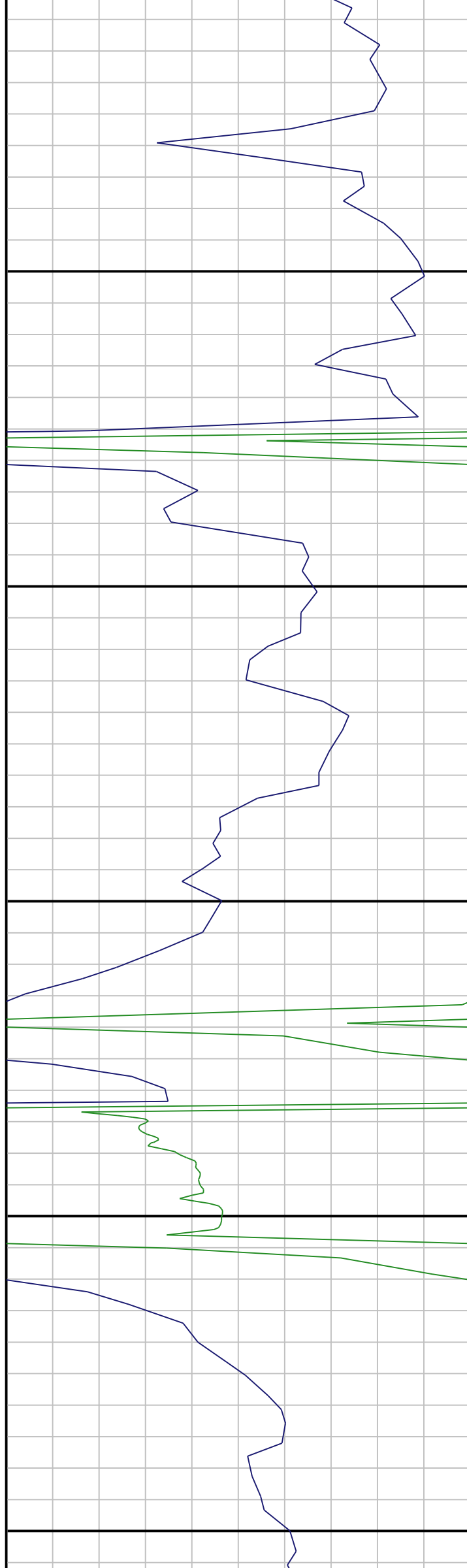

5200

5250

5300

5350

5400

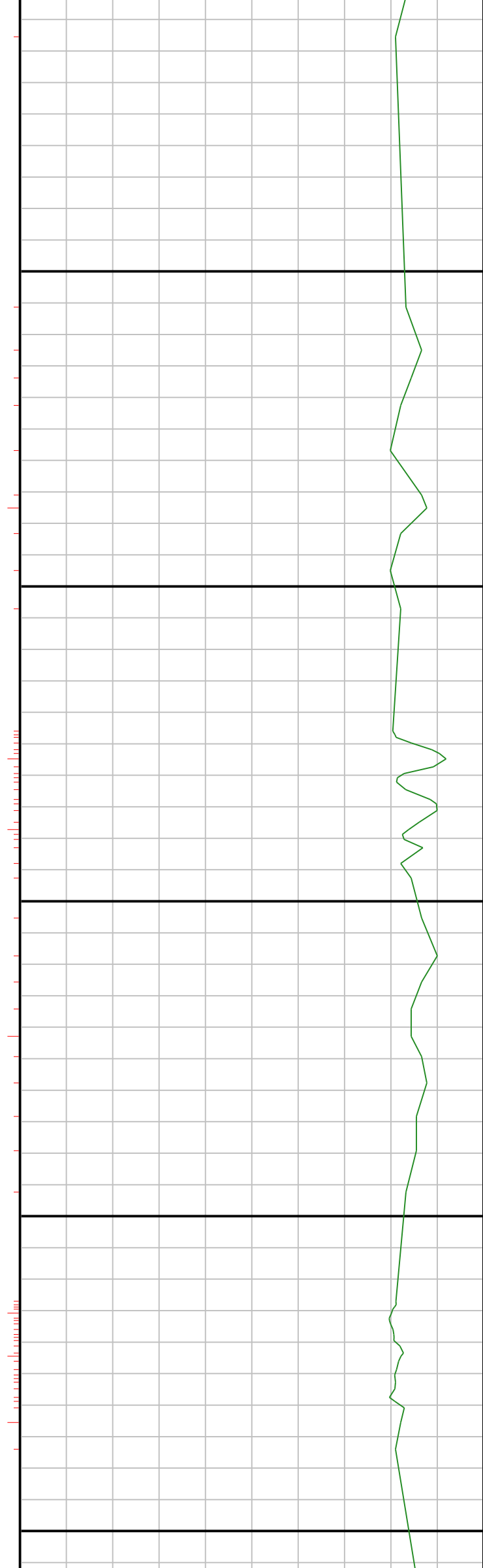

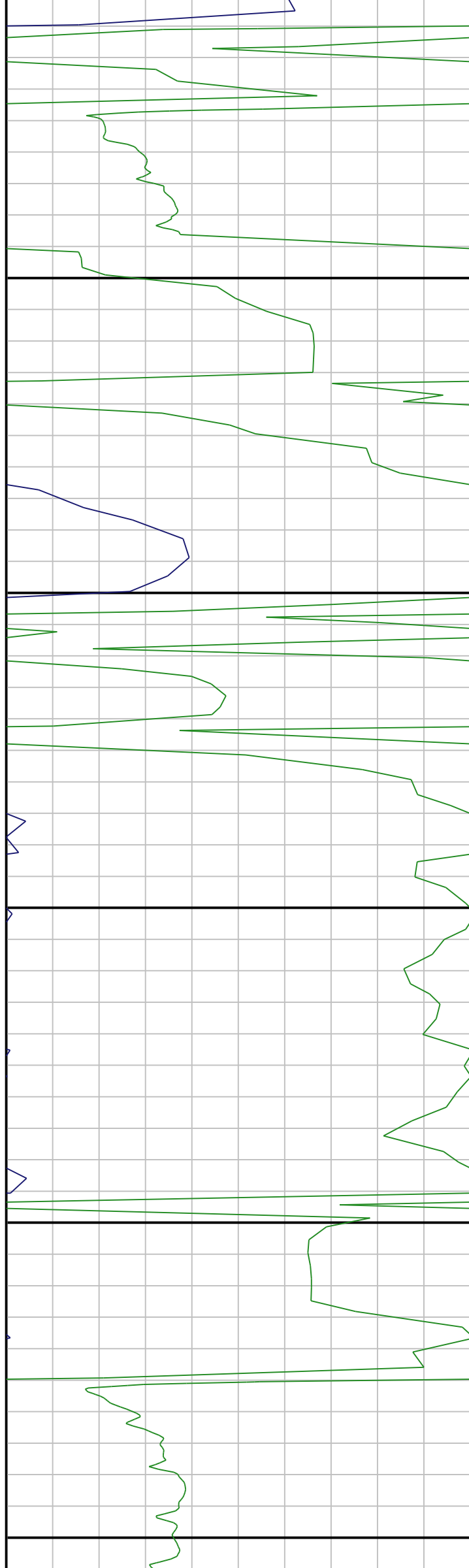

5450

5500

5550

5600

5650

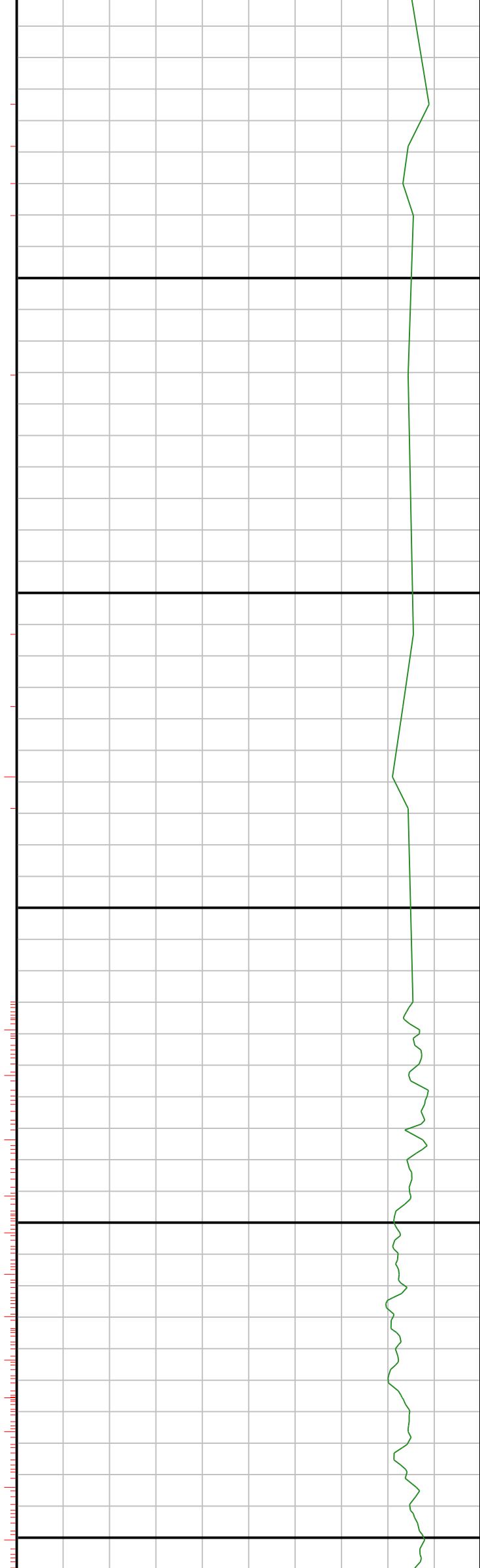

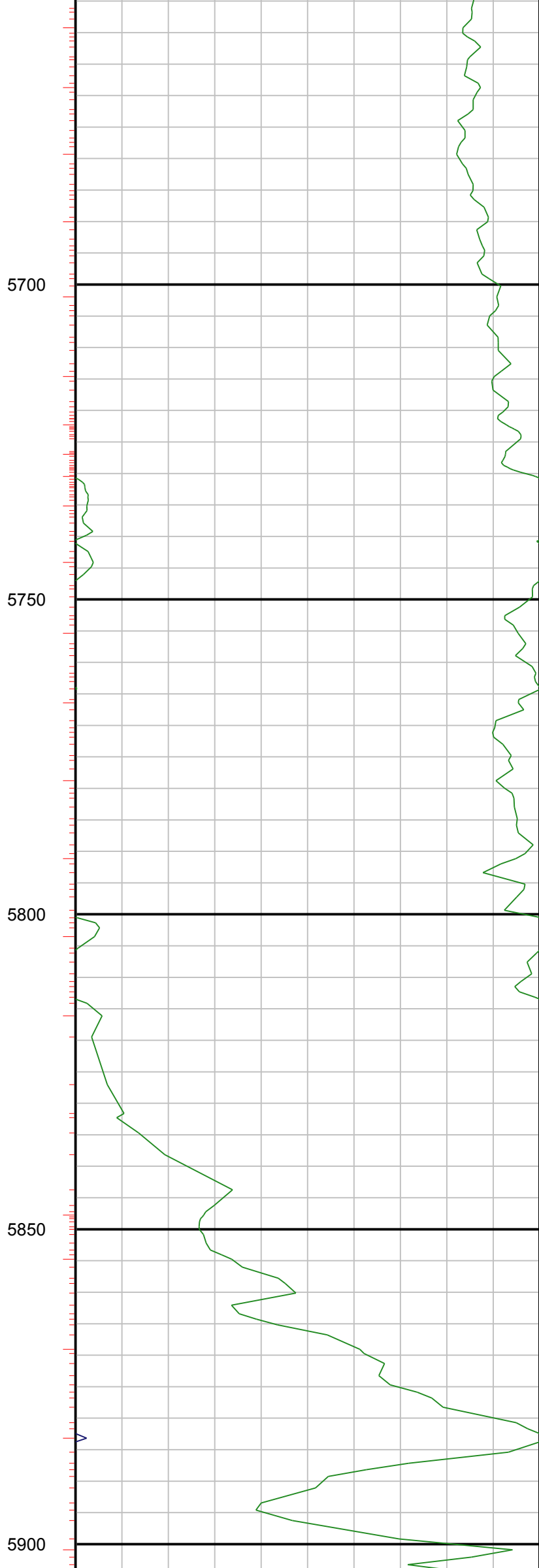
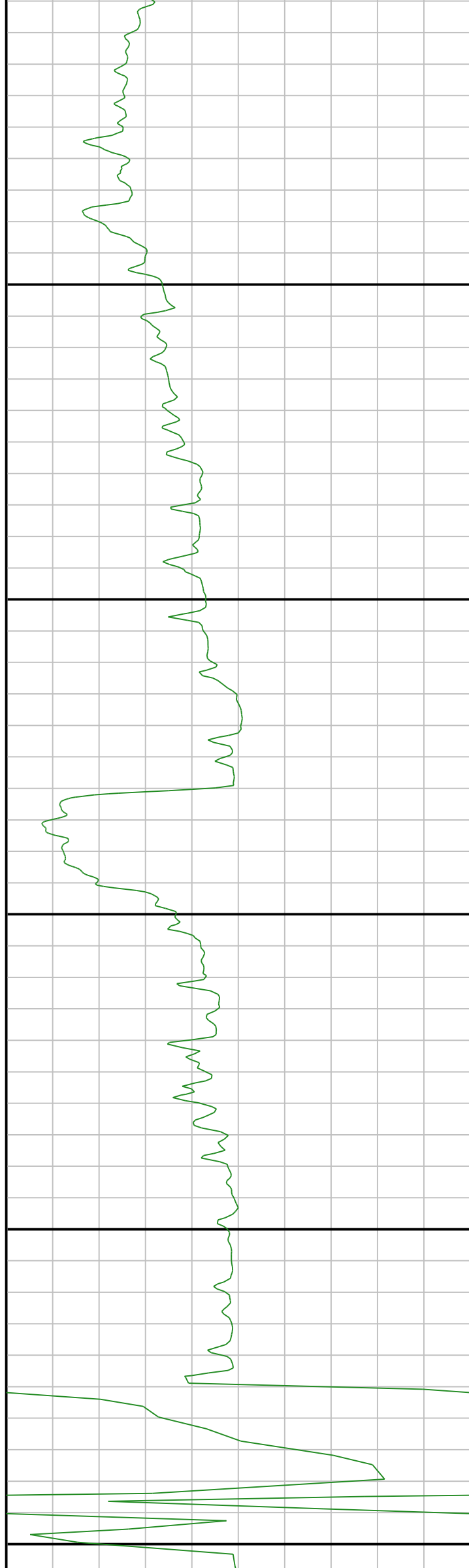

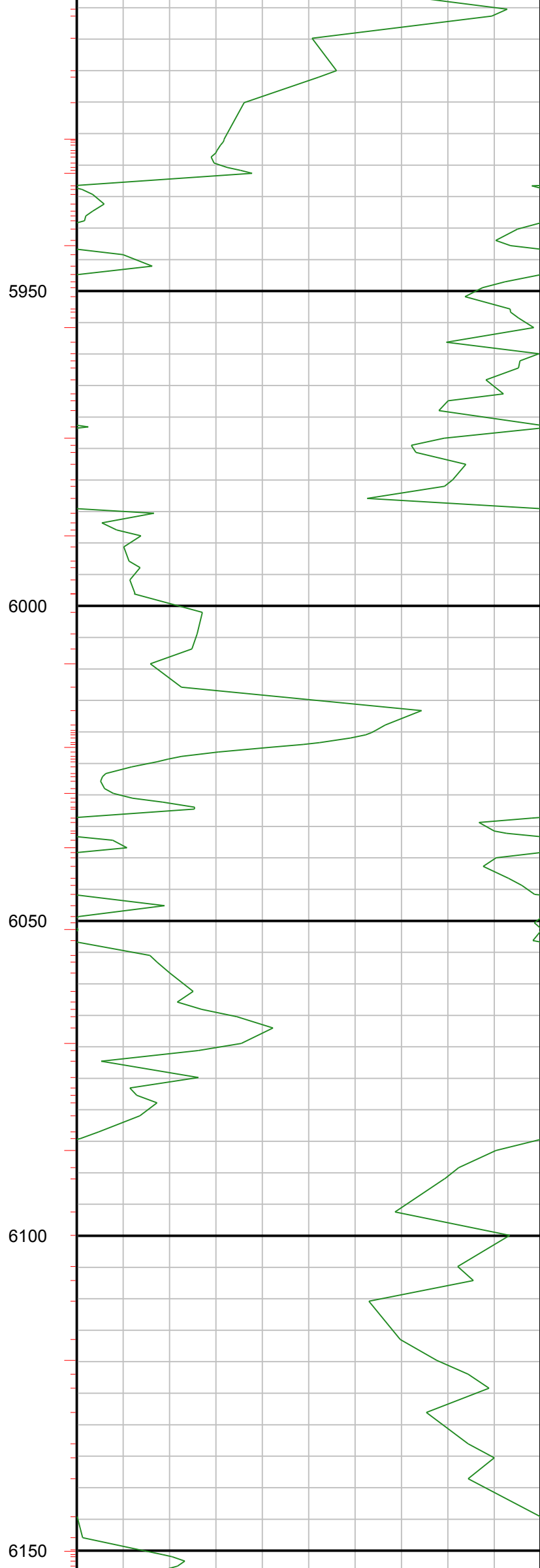
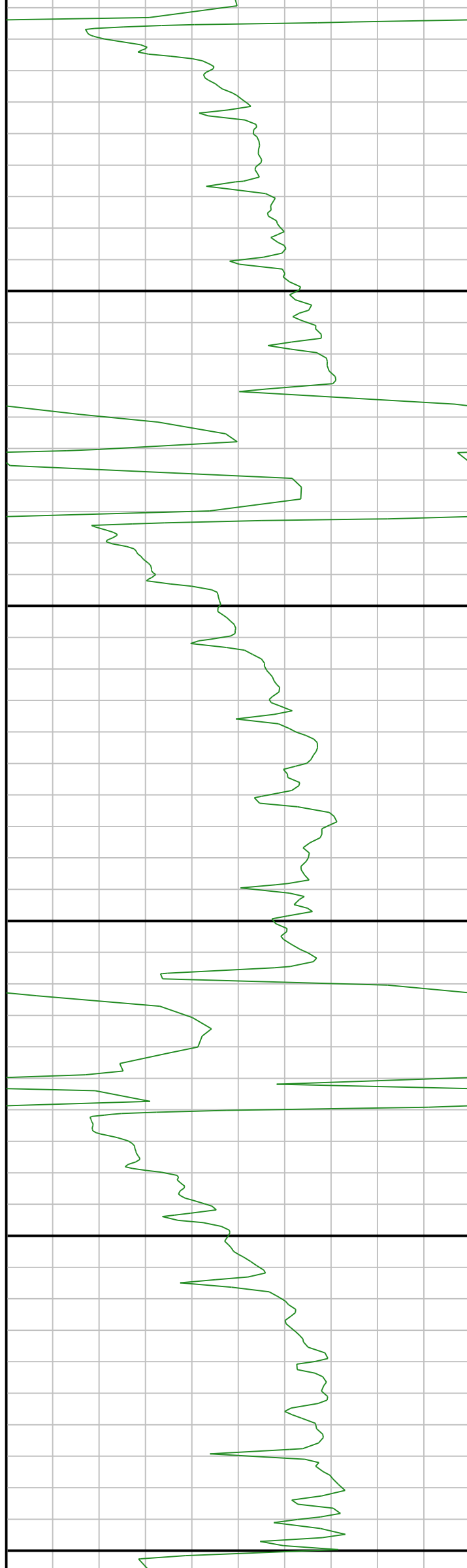

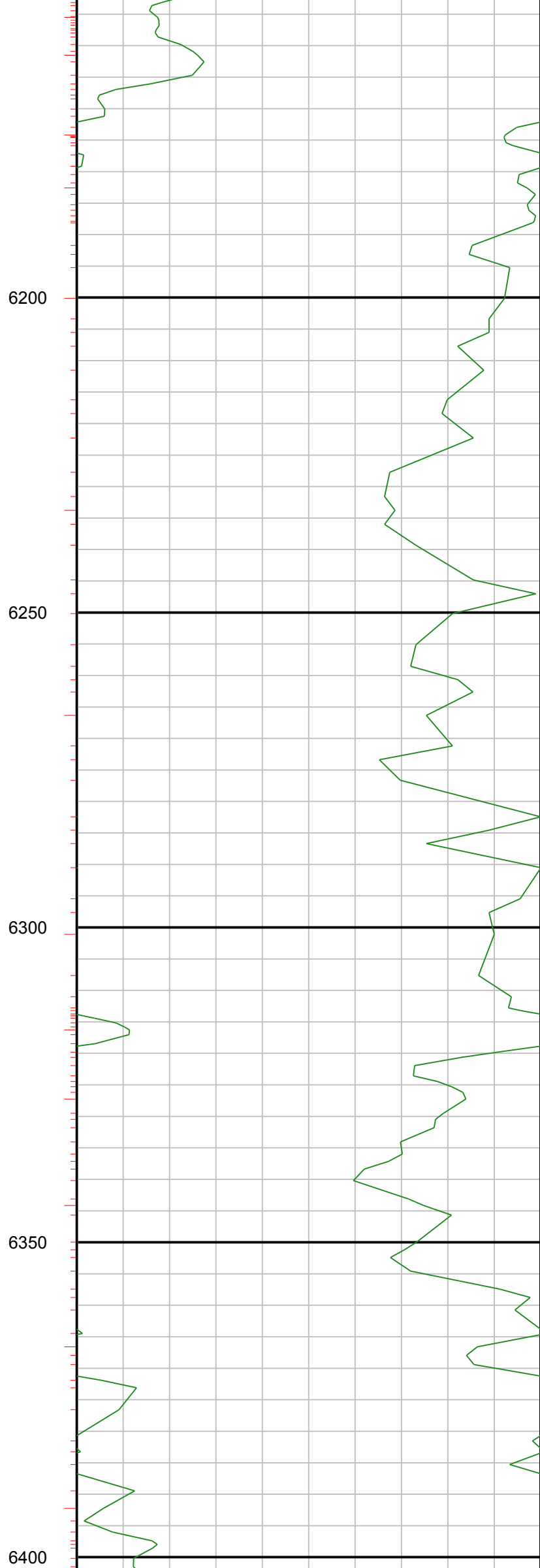
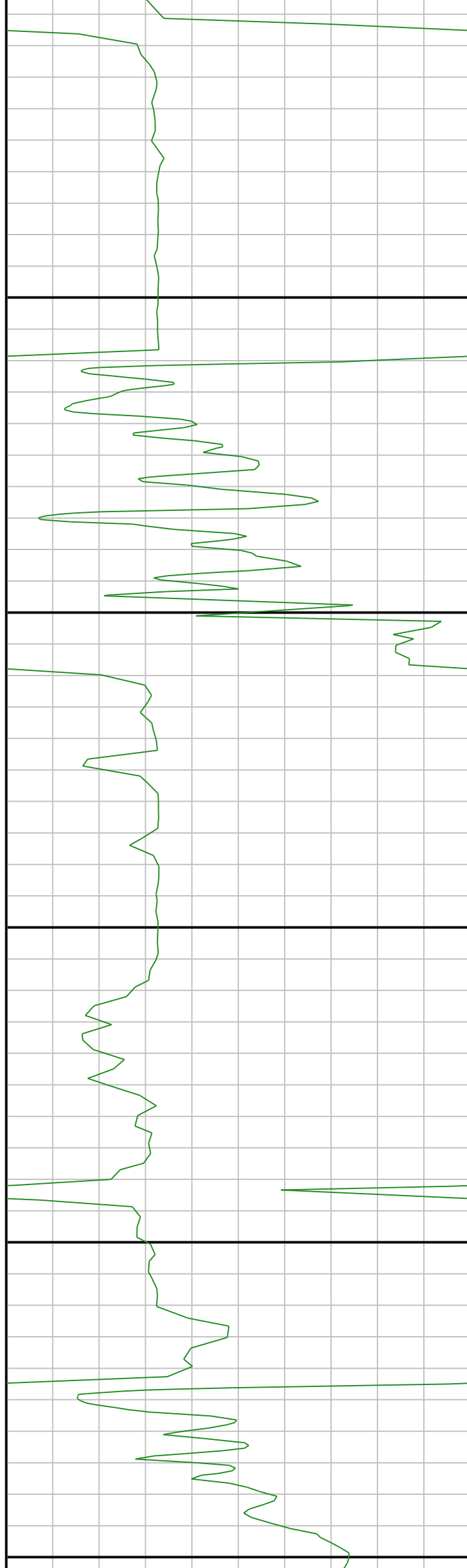

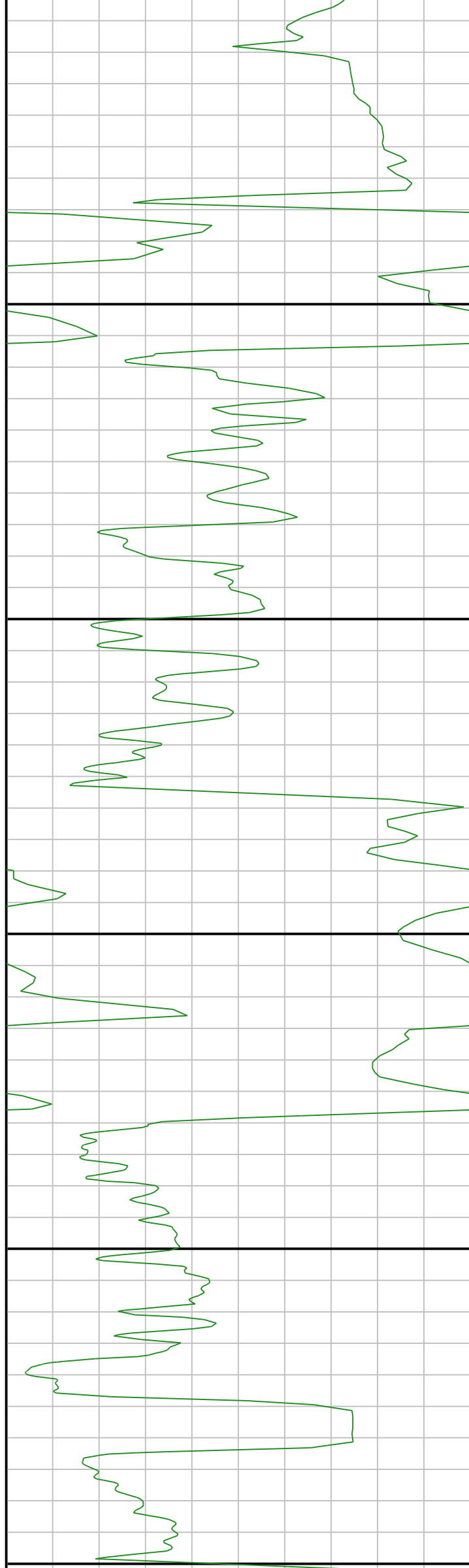

6450

6500

6550

6600

6650

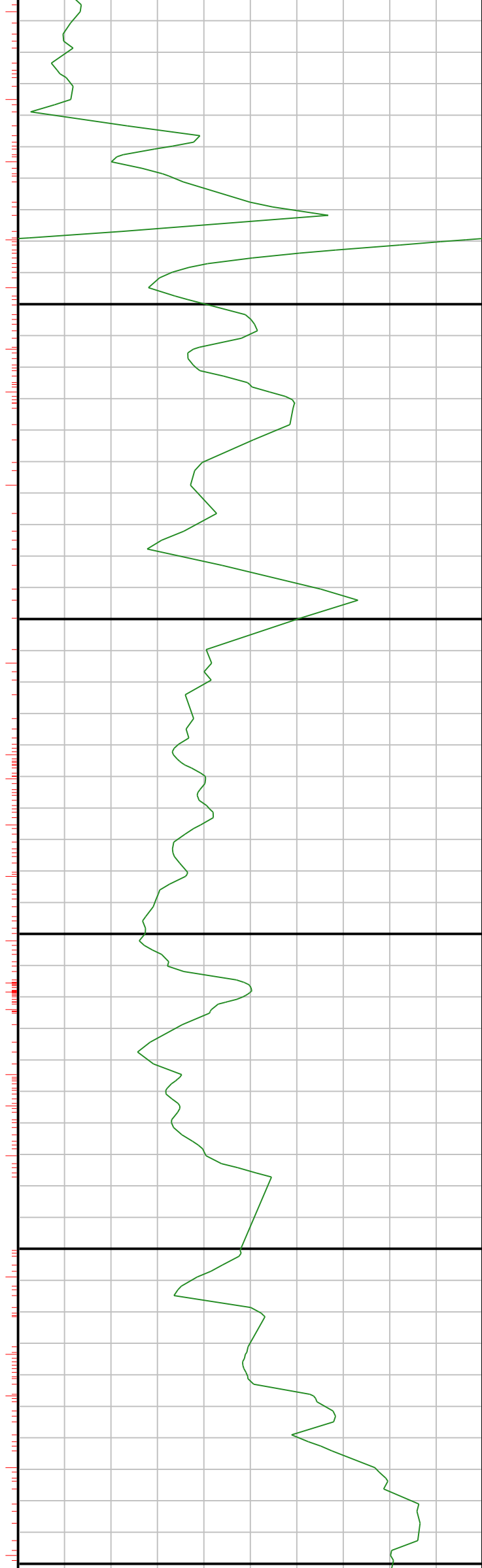

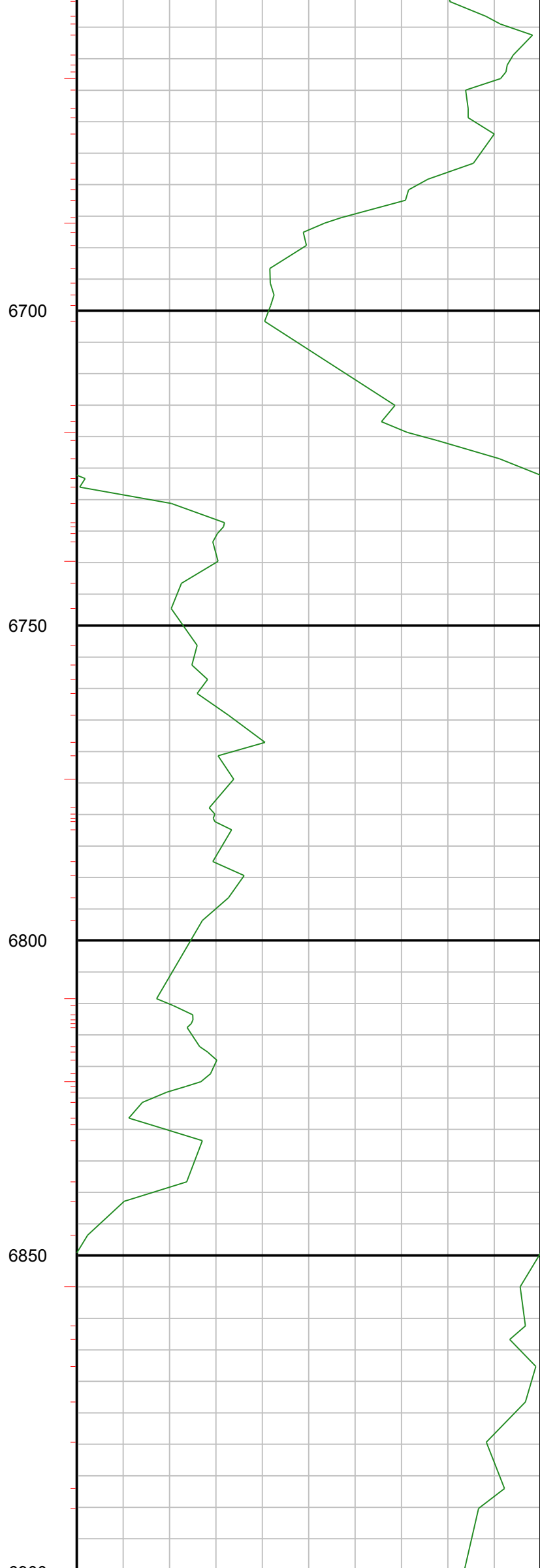
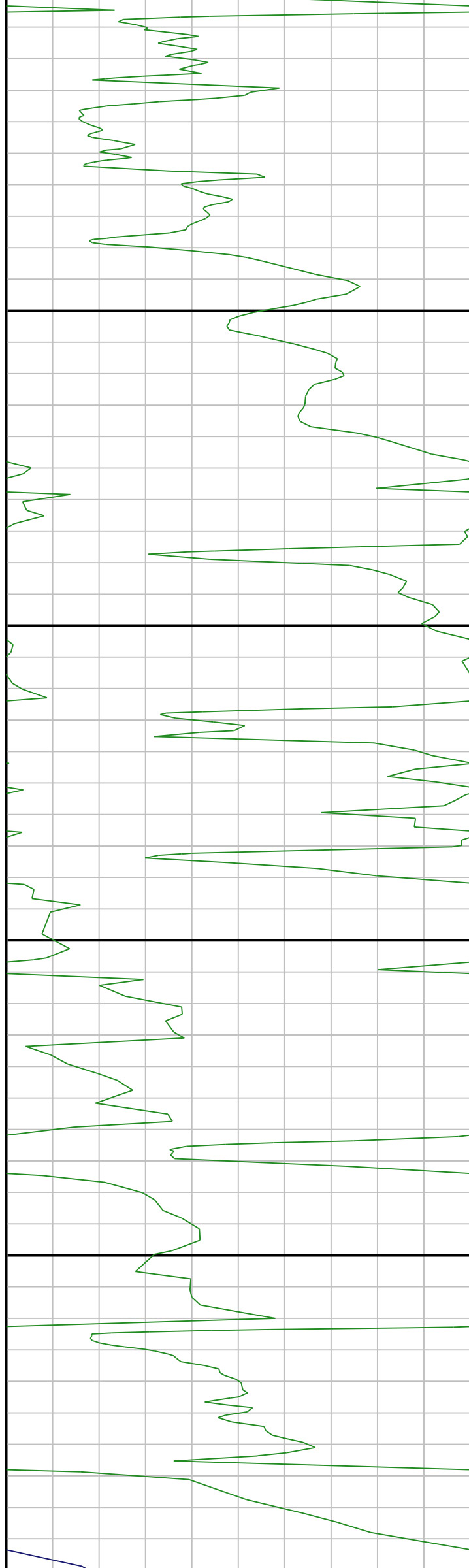

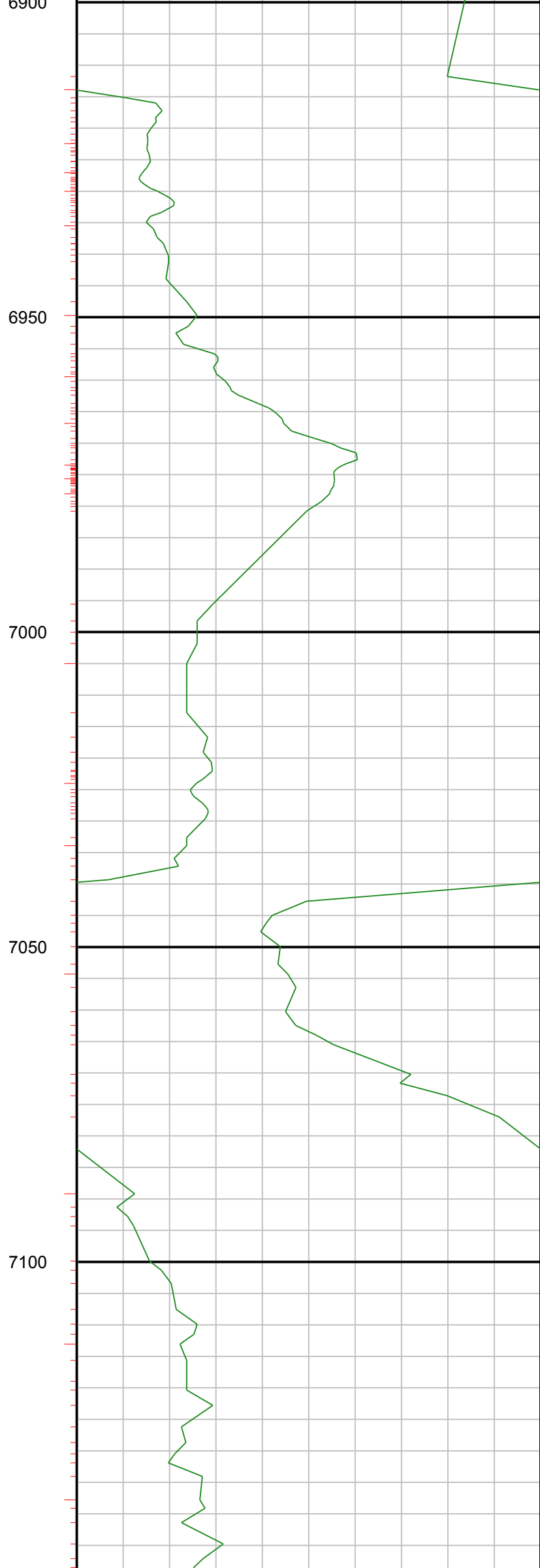
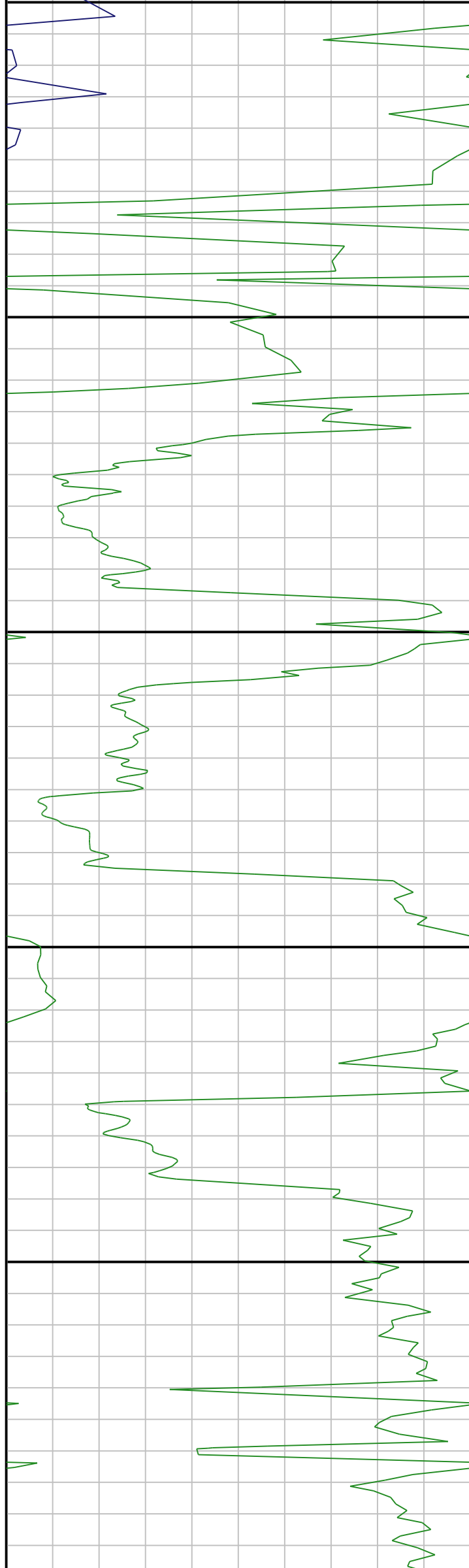

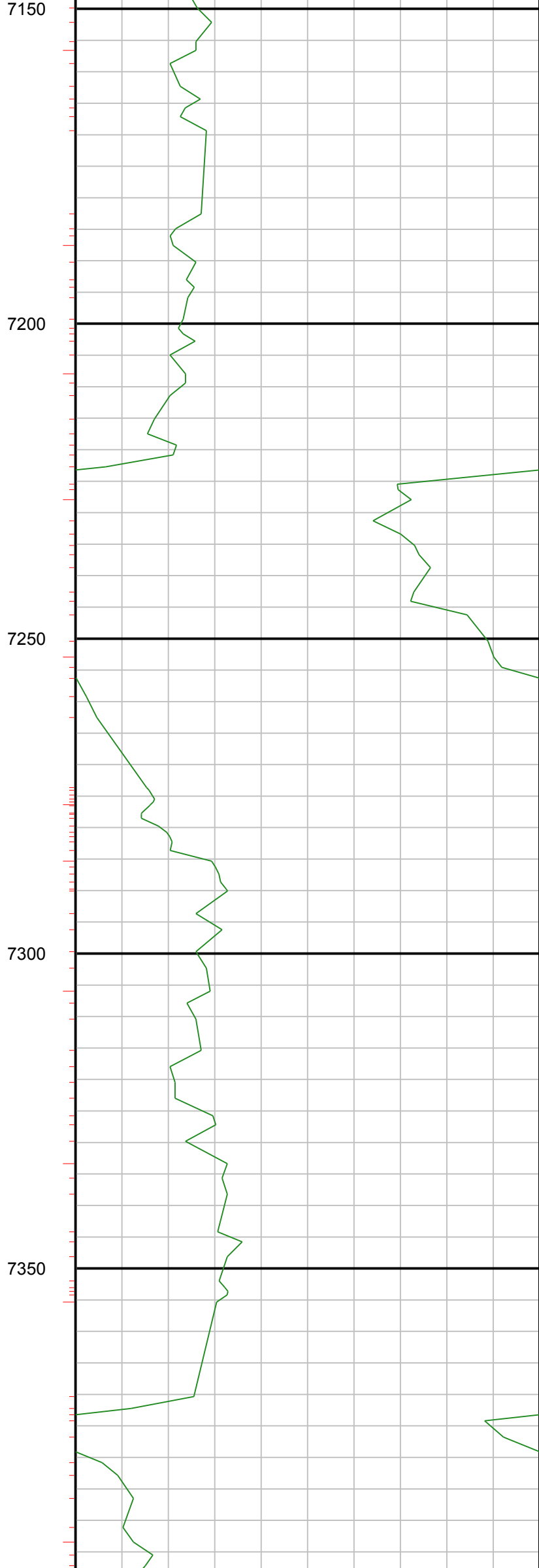
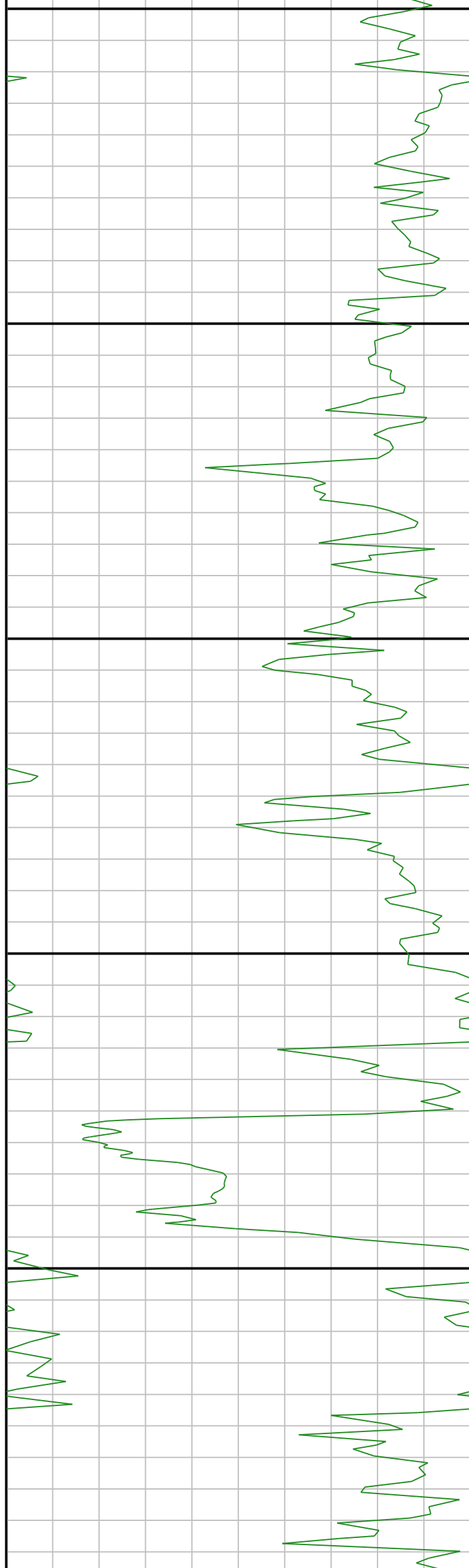

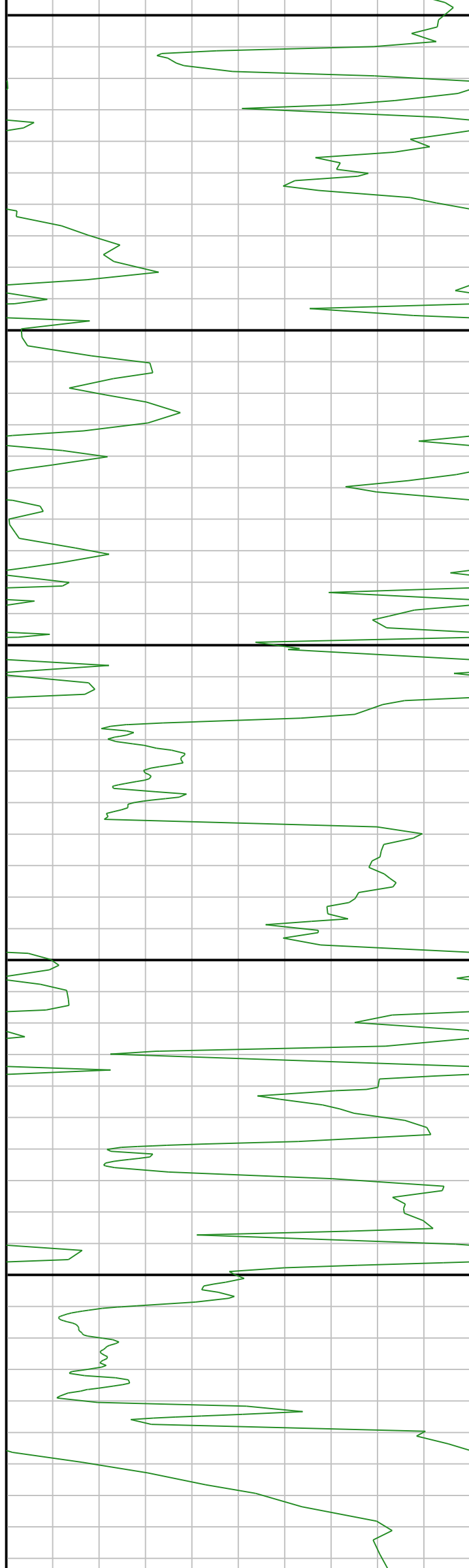

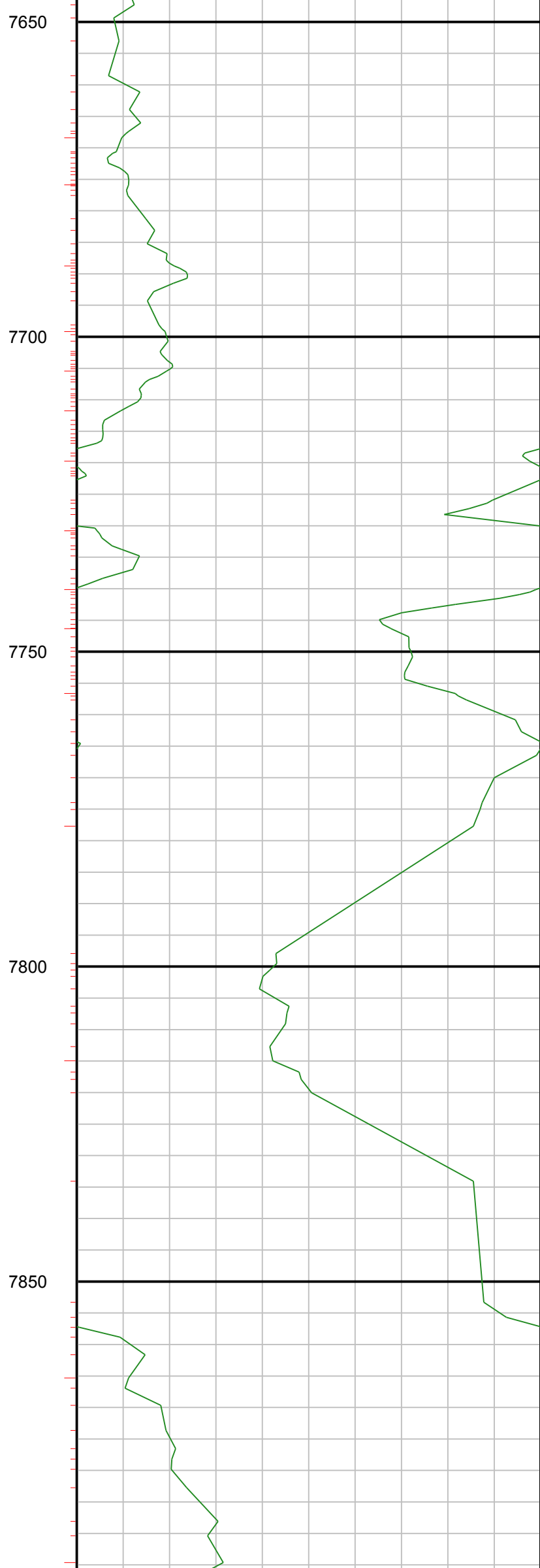
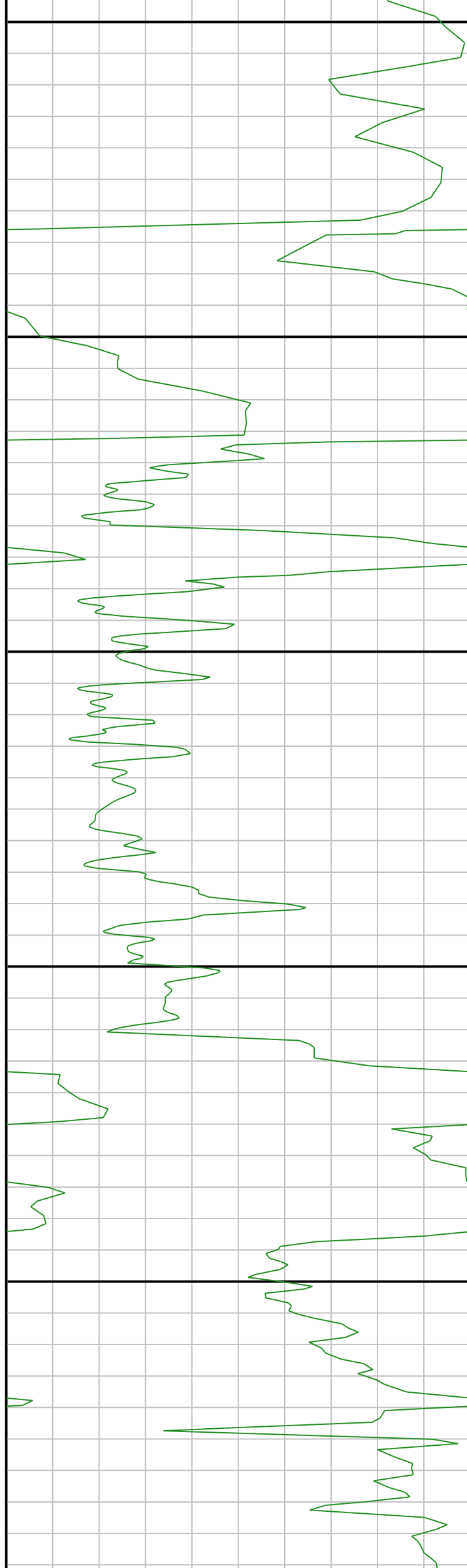

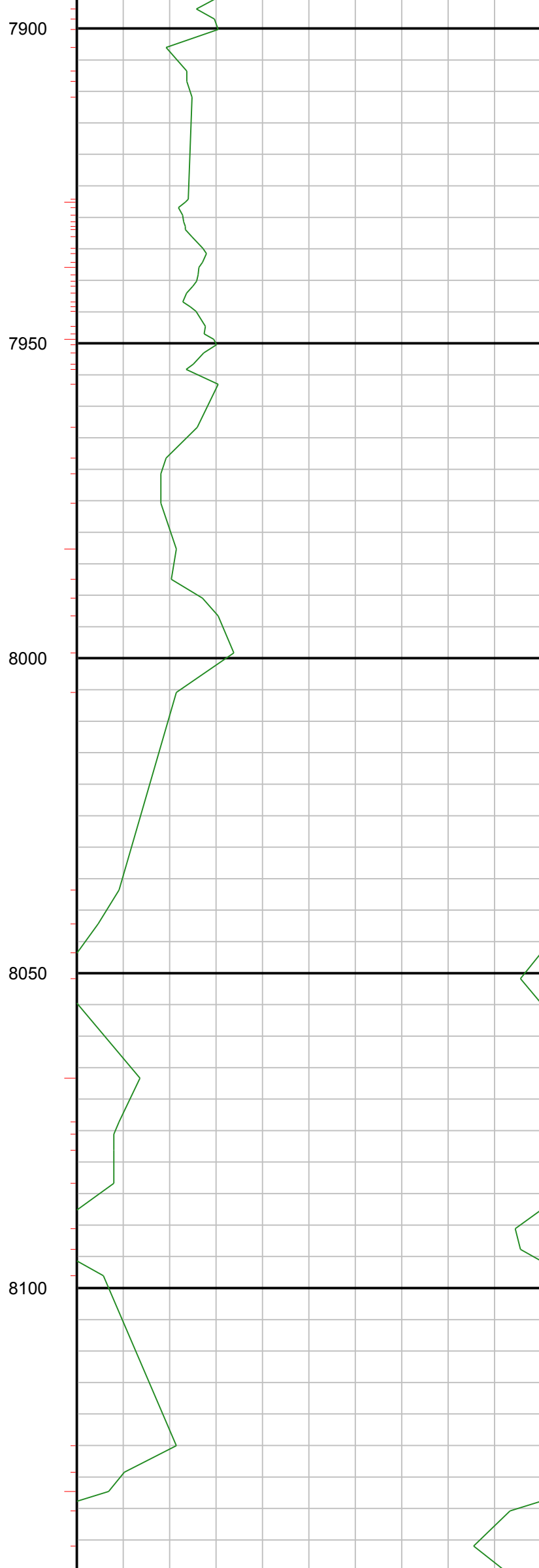
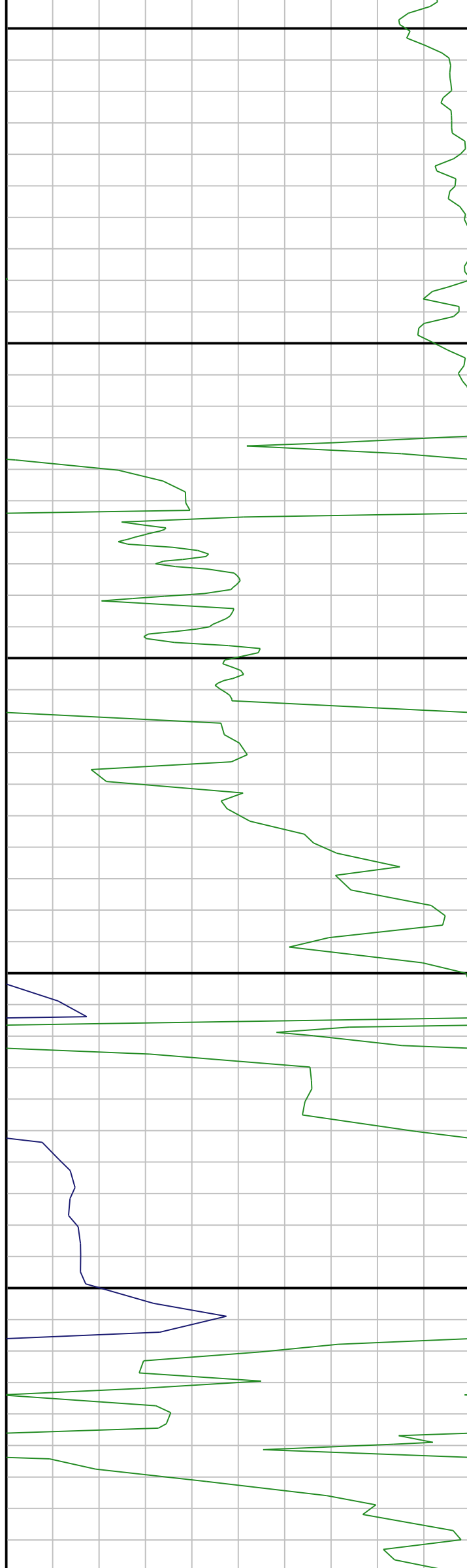

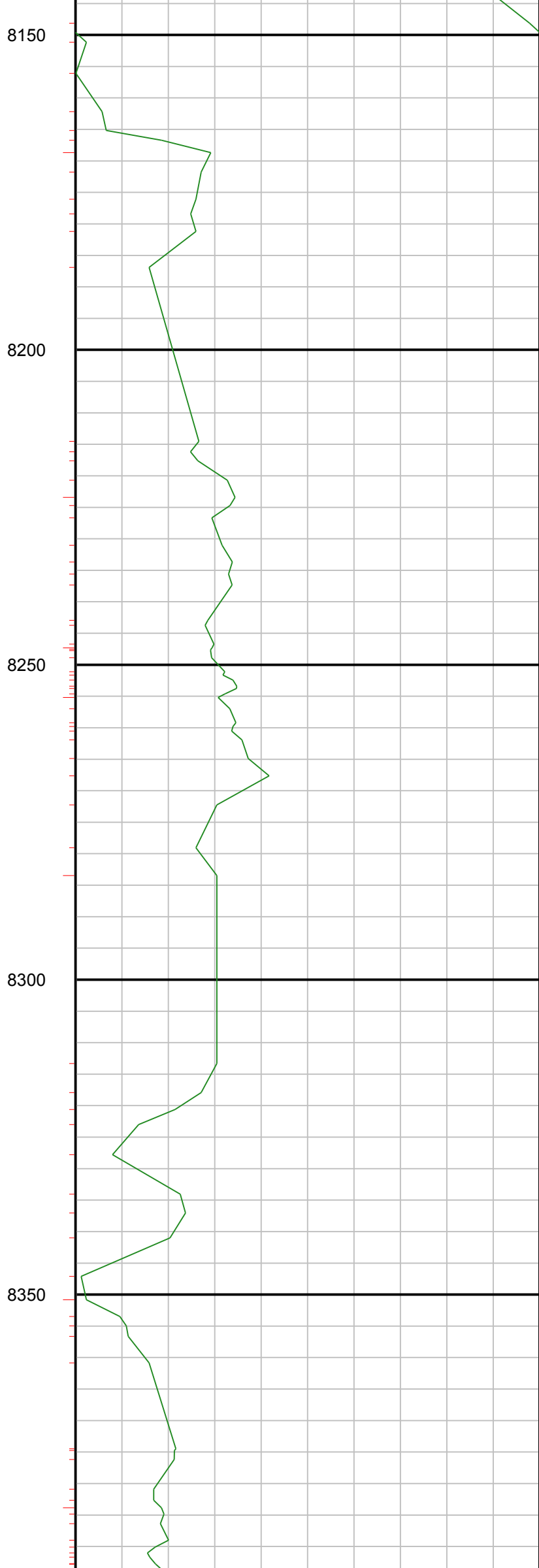
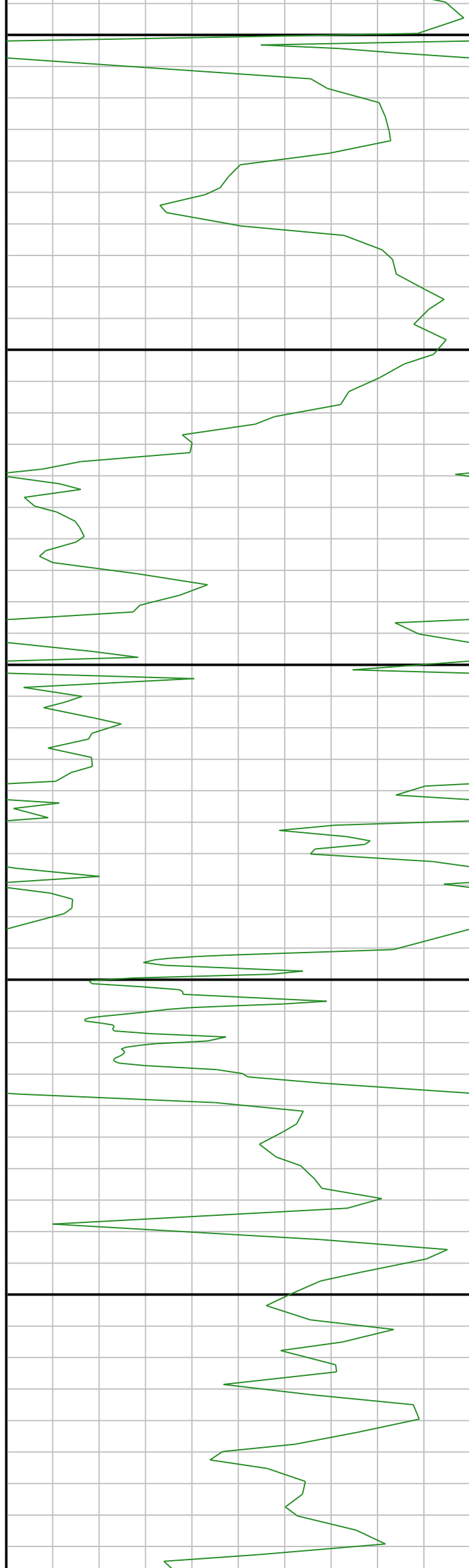

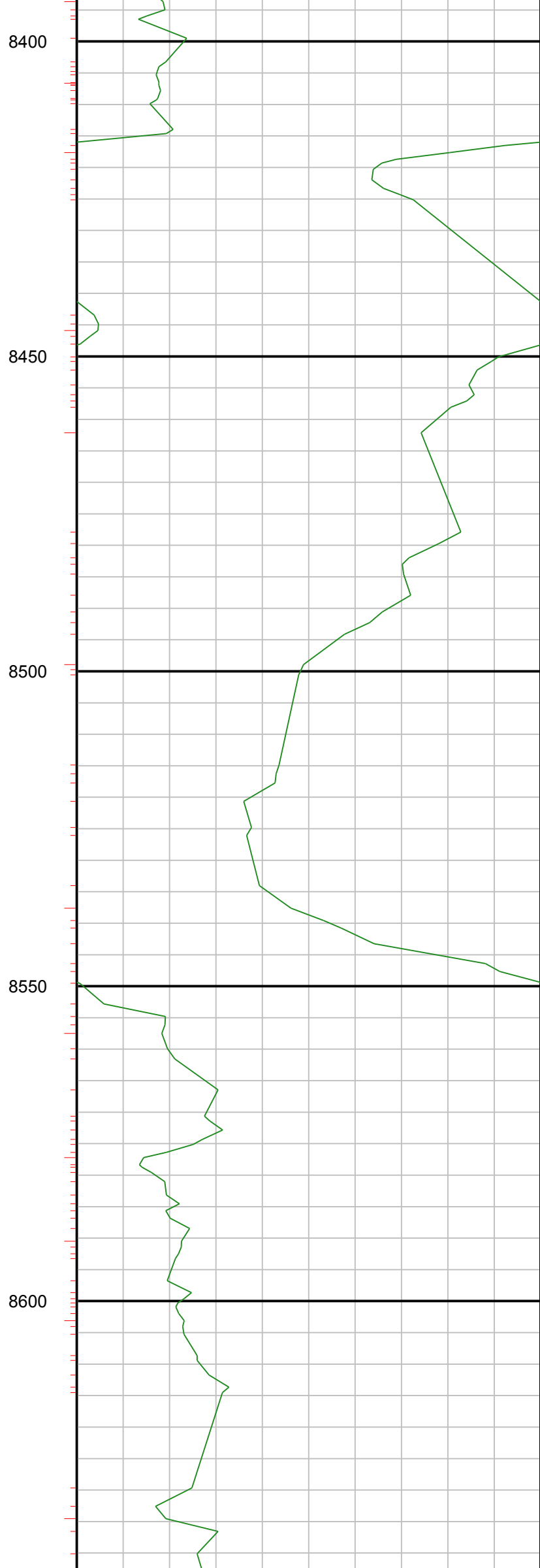
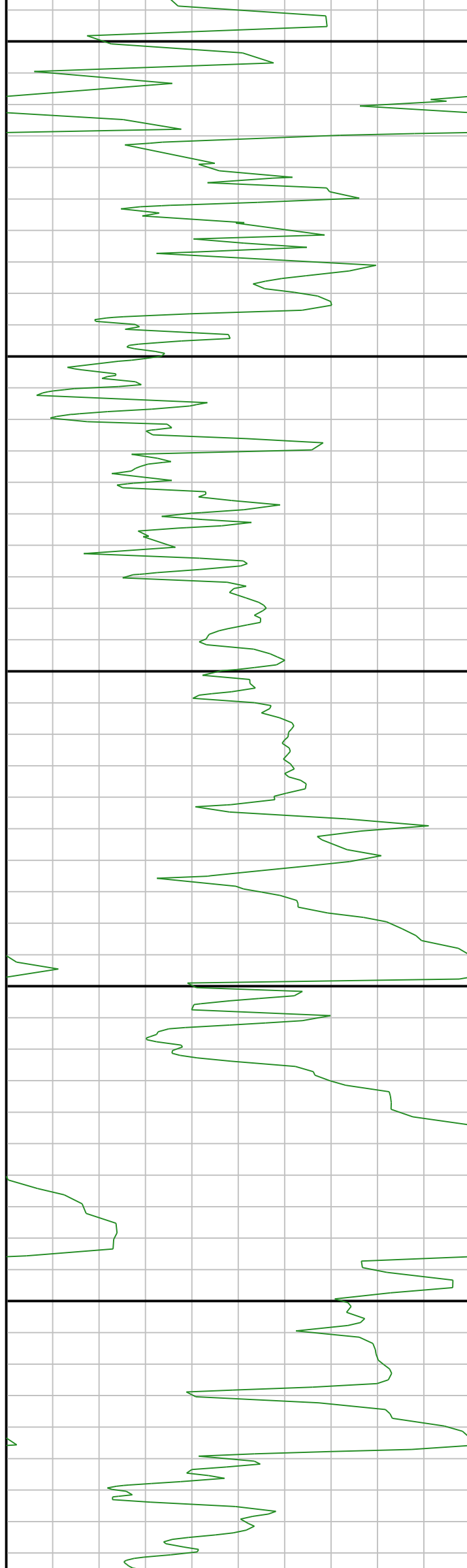

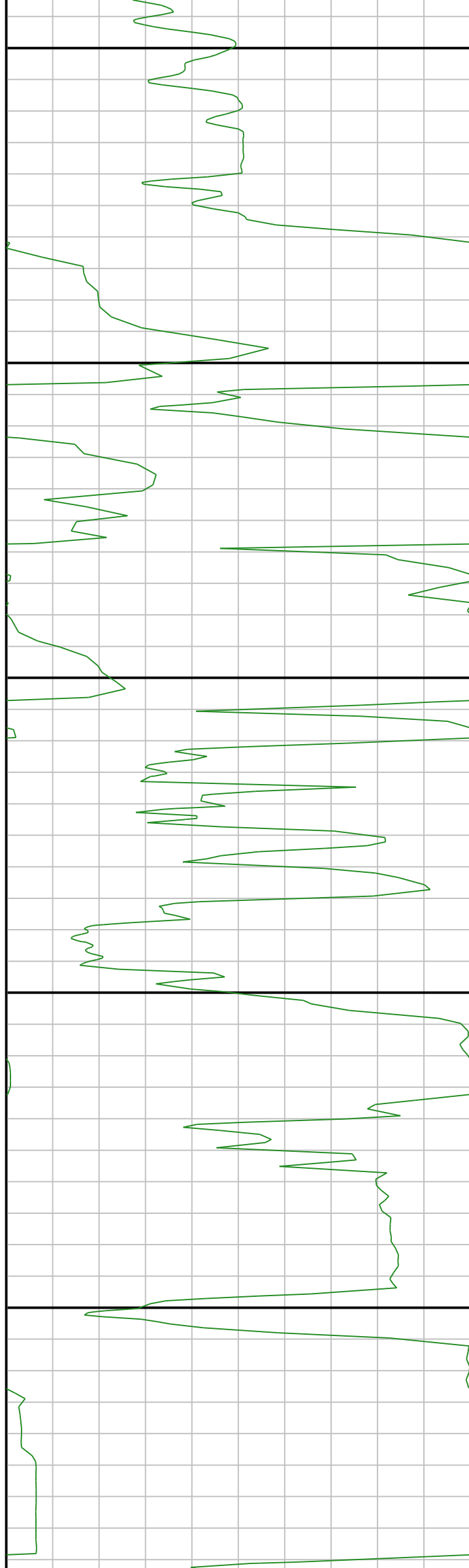

8650

8700

8750

8800

8850

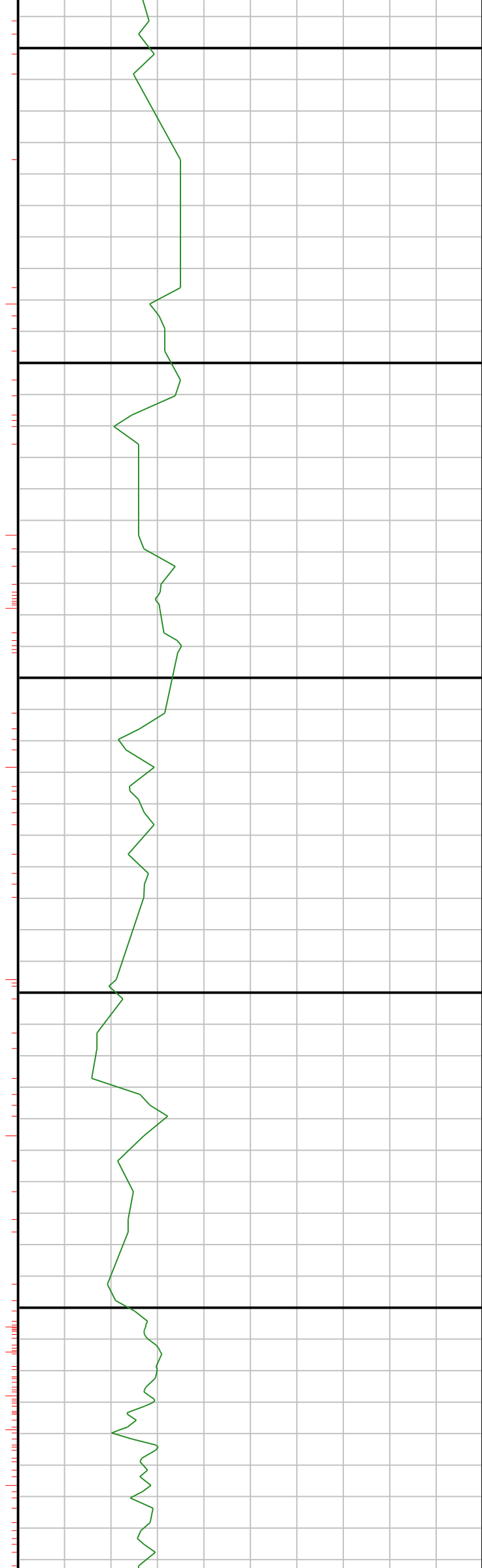

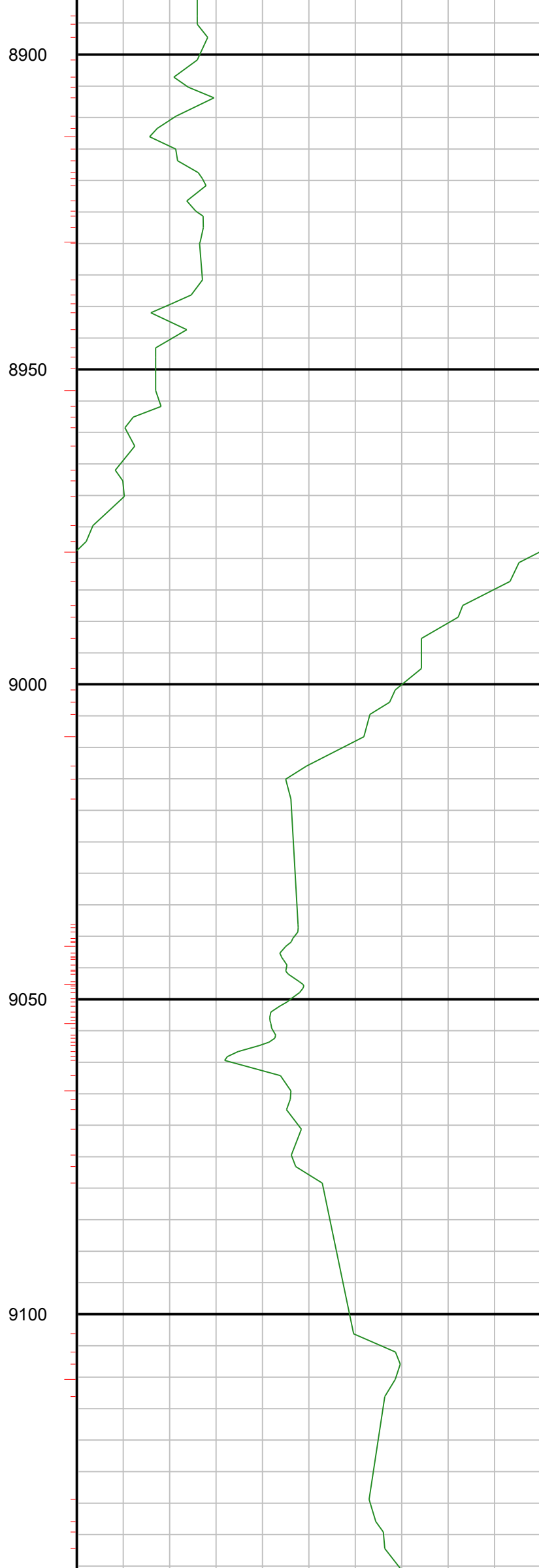
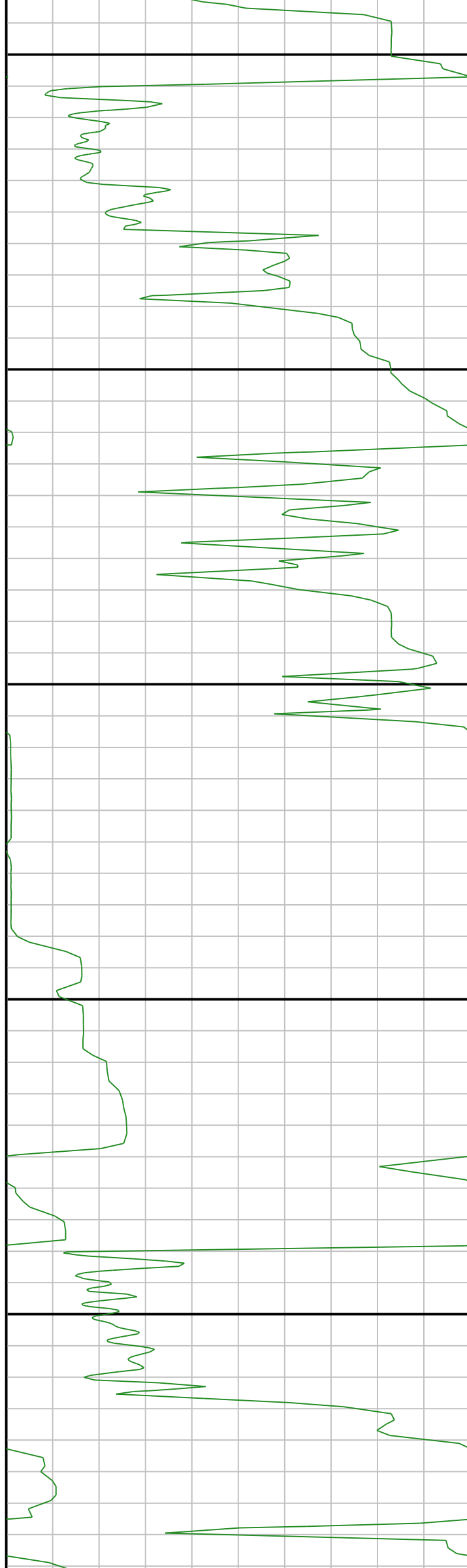

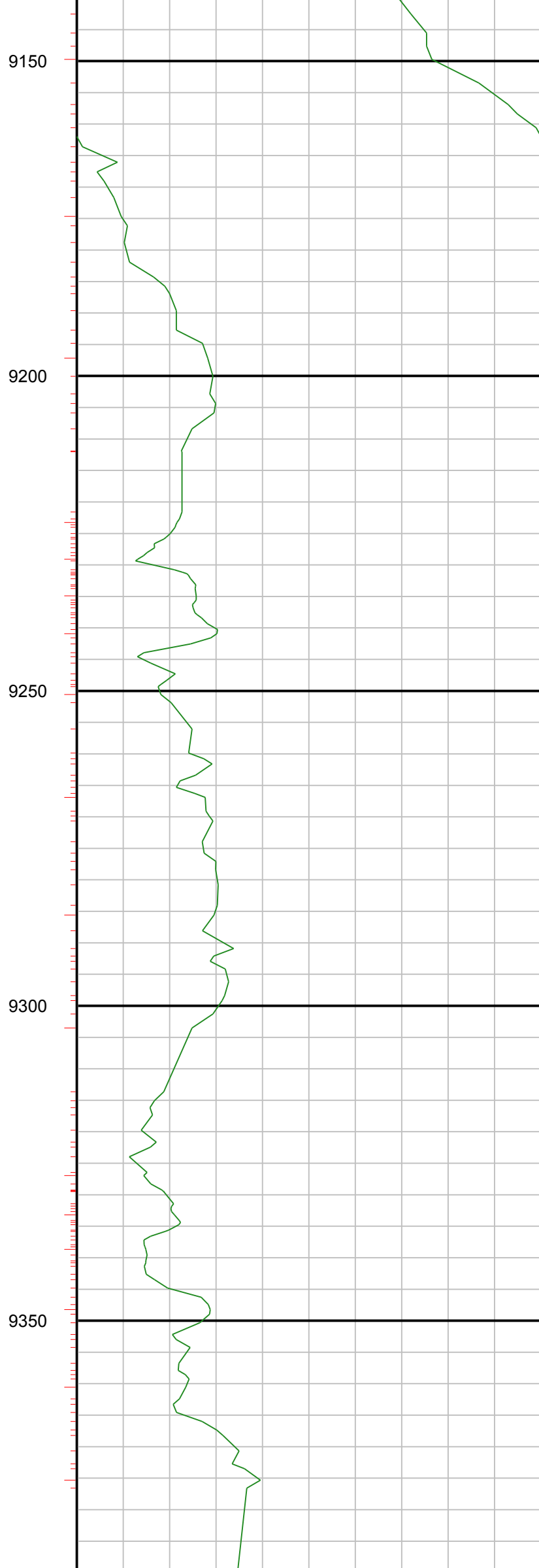
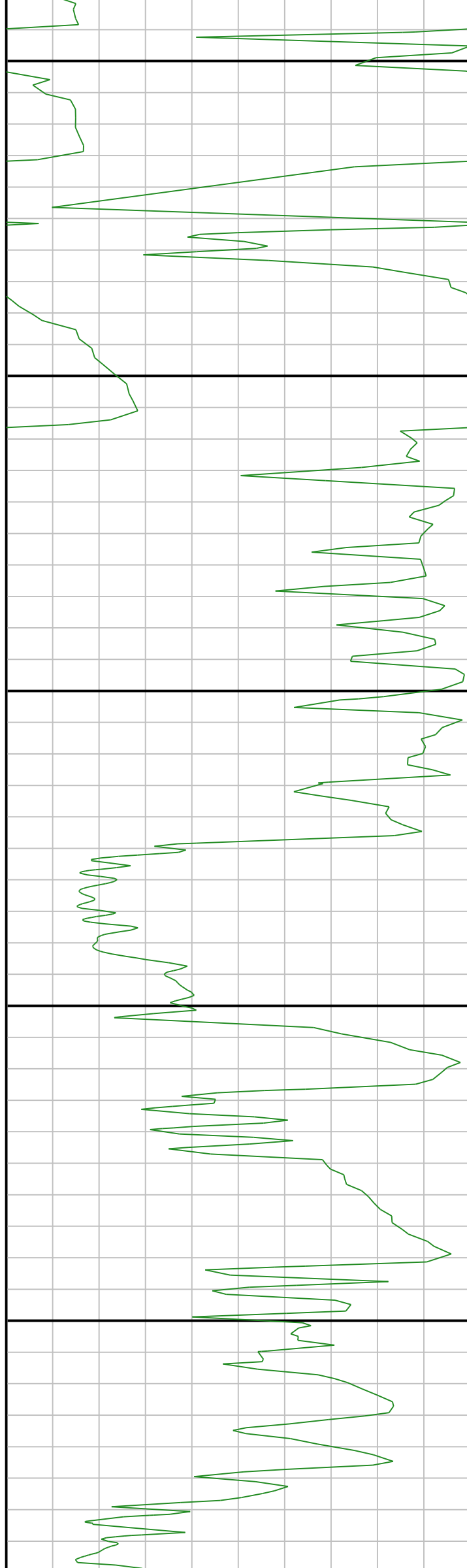

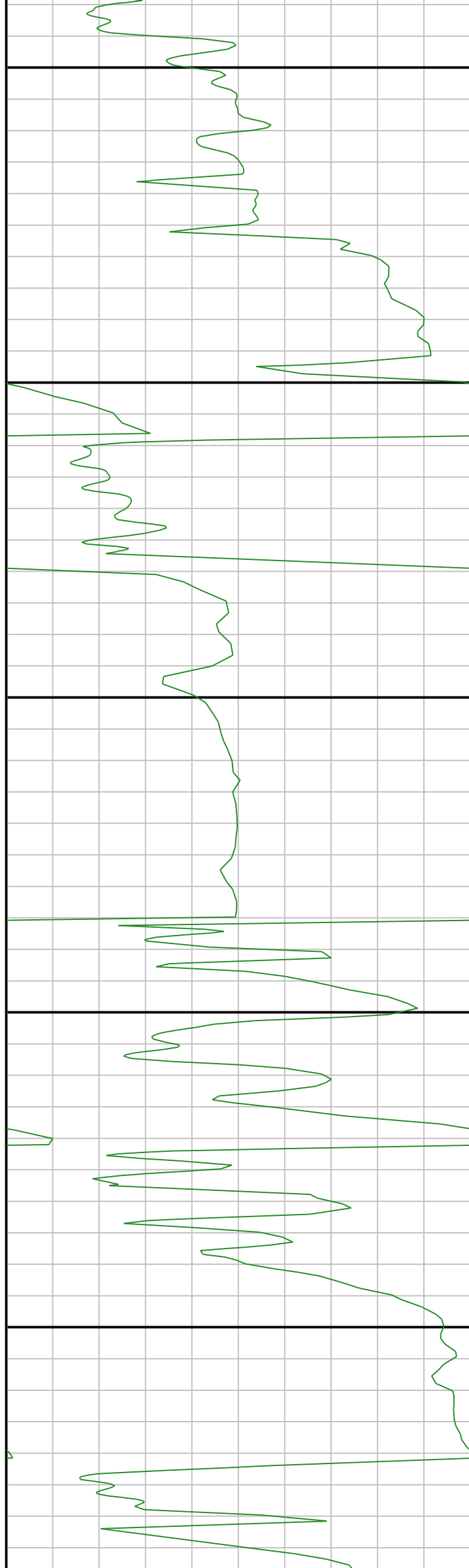

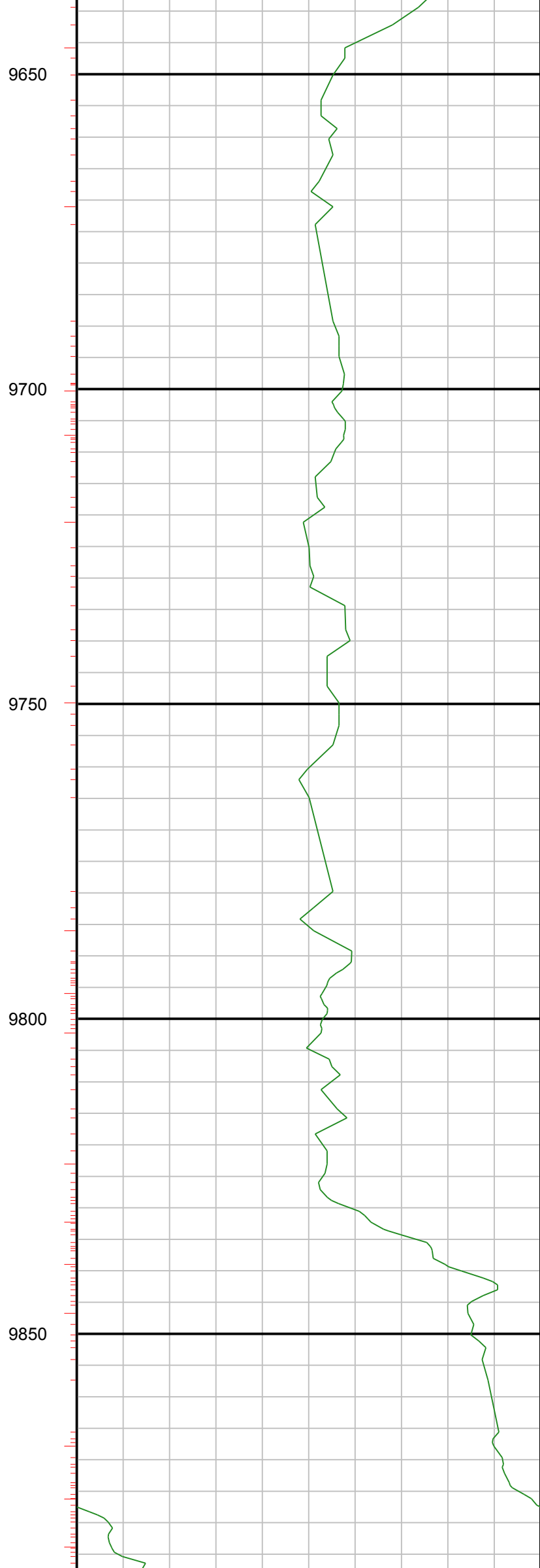
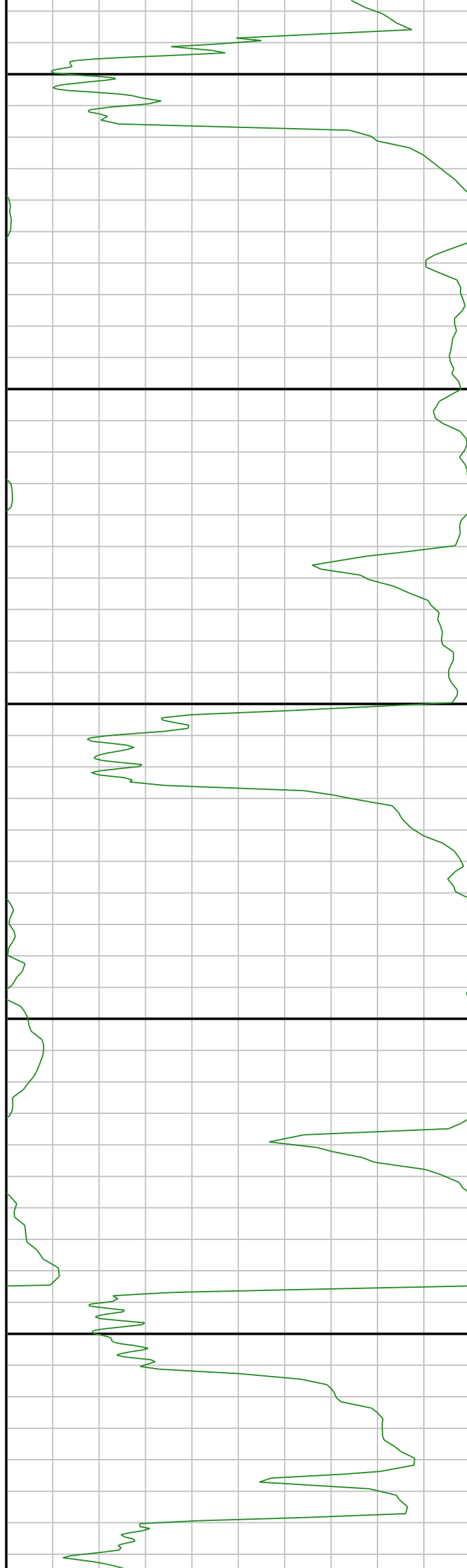

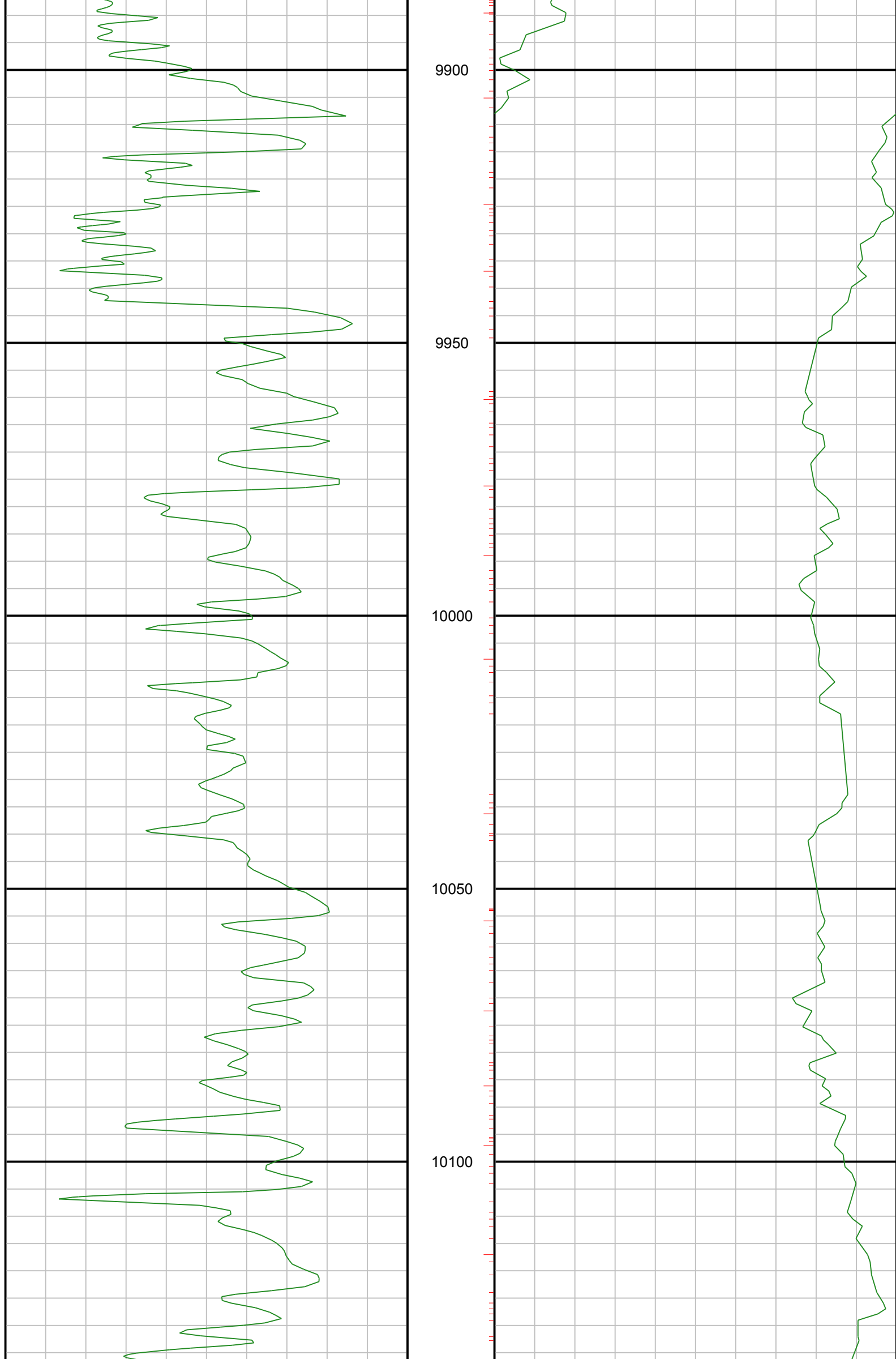

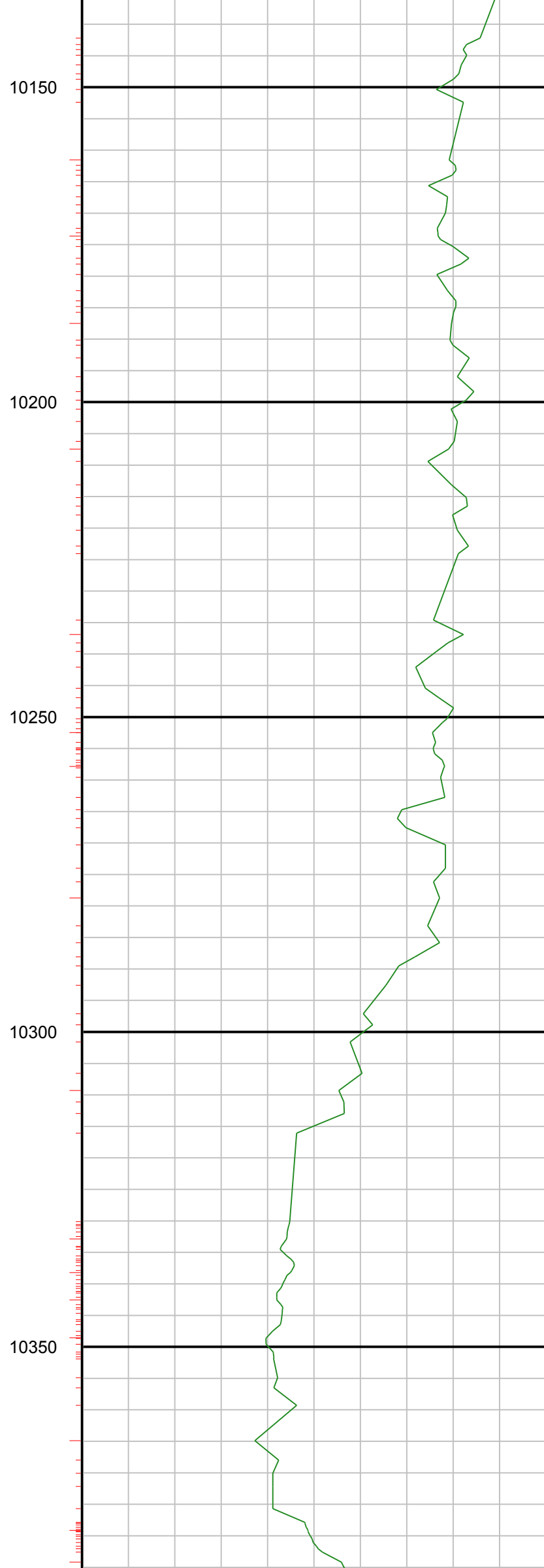
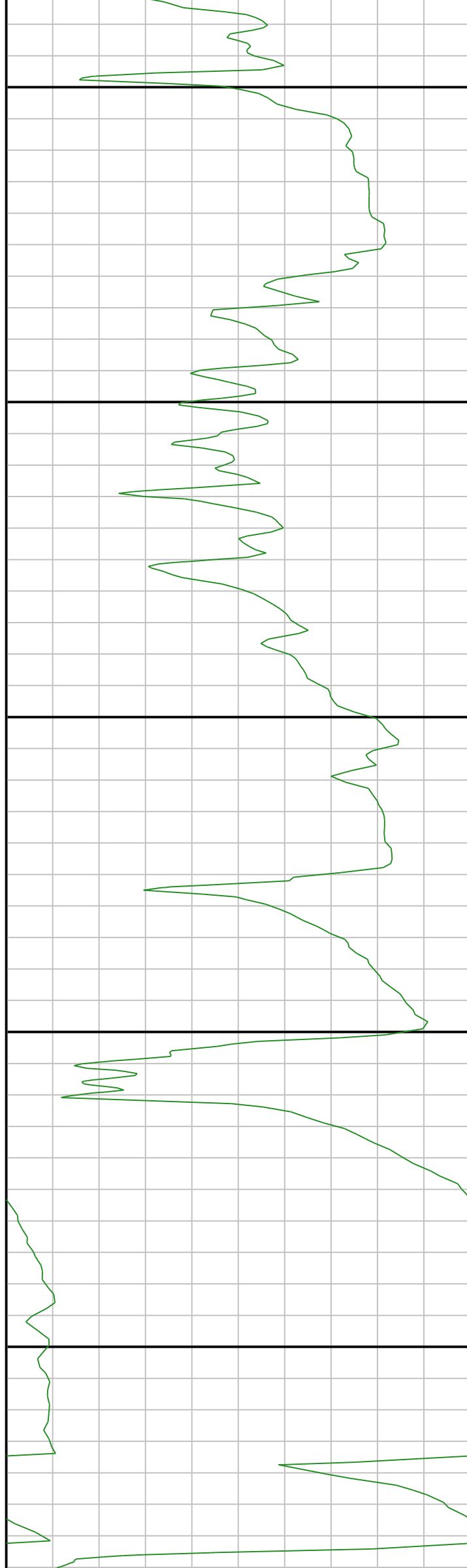

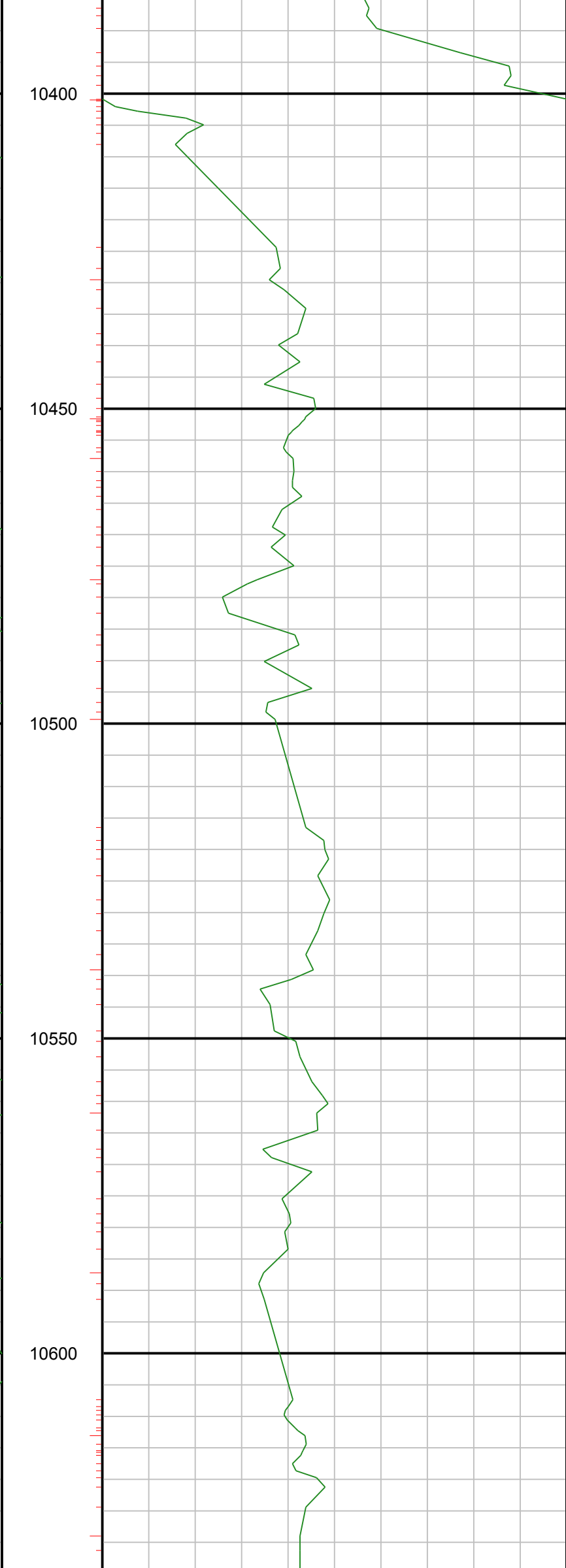

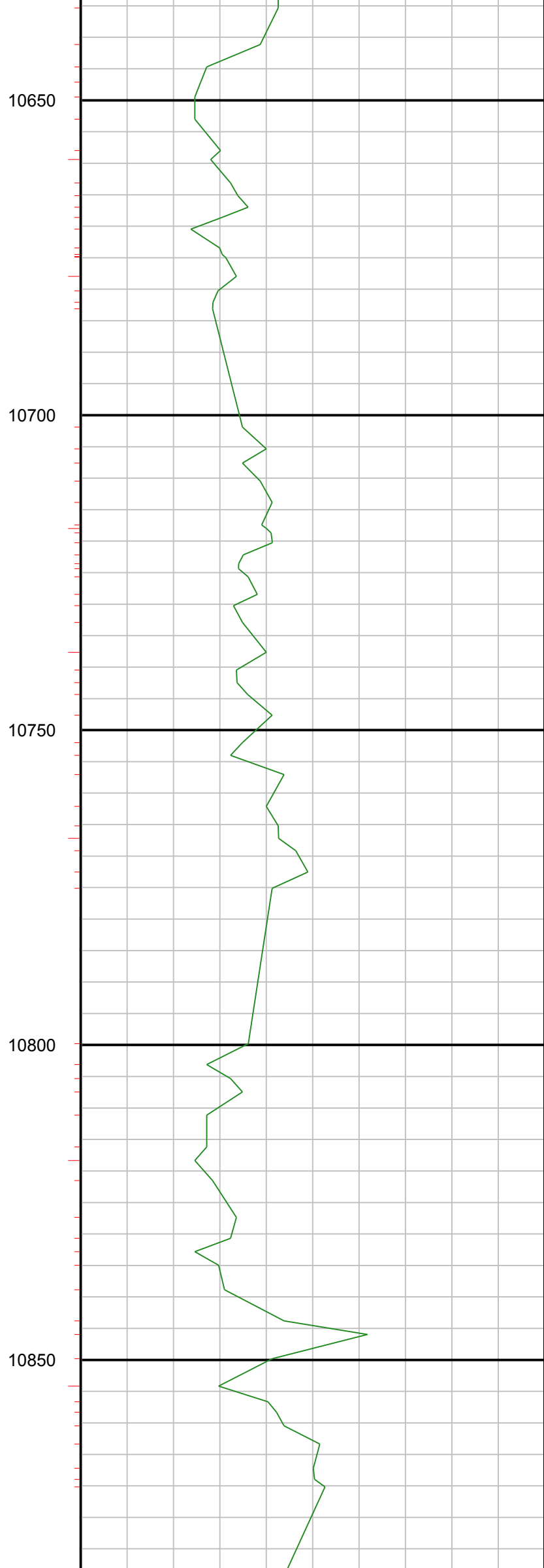
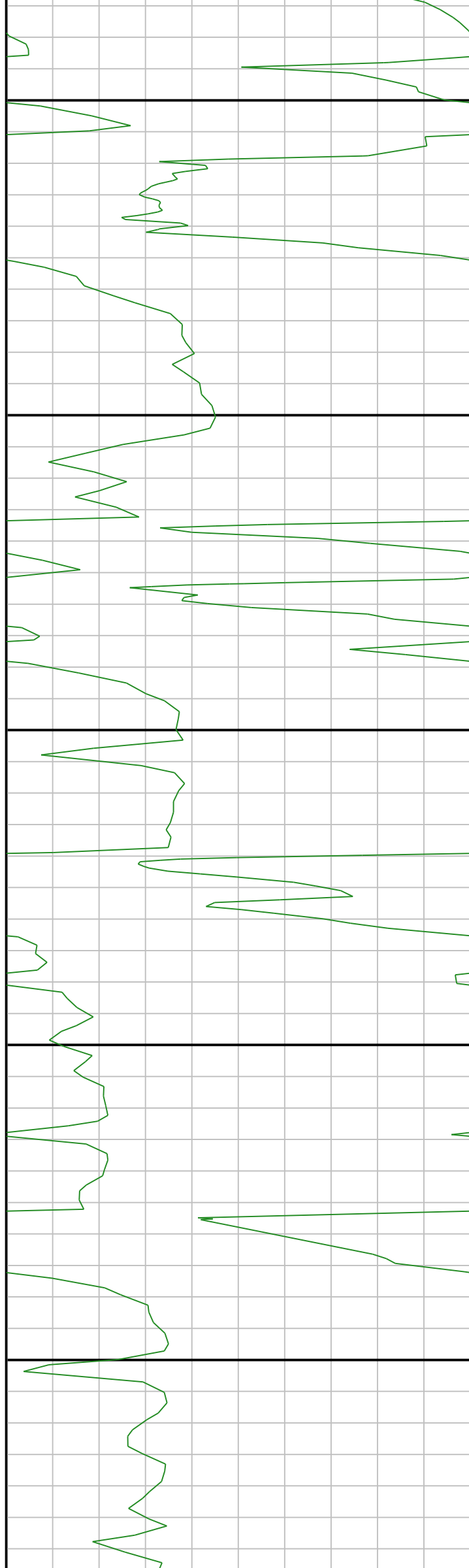

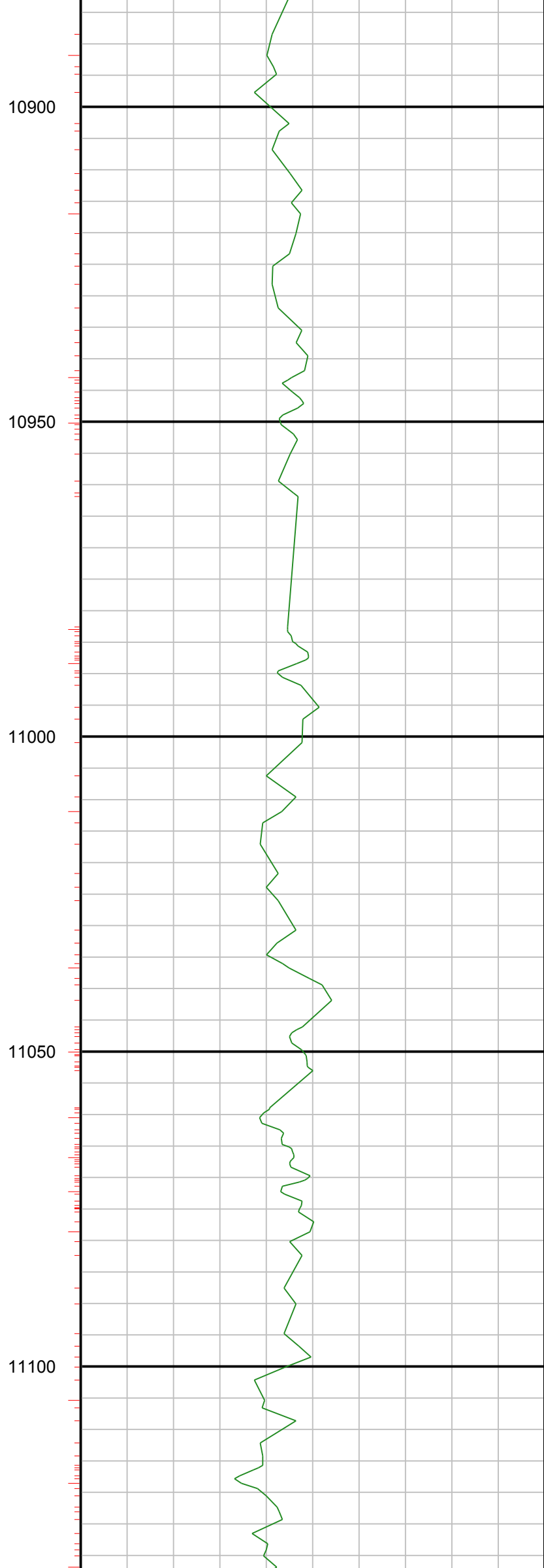
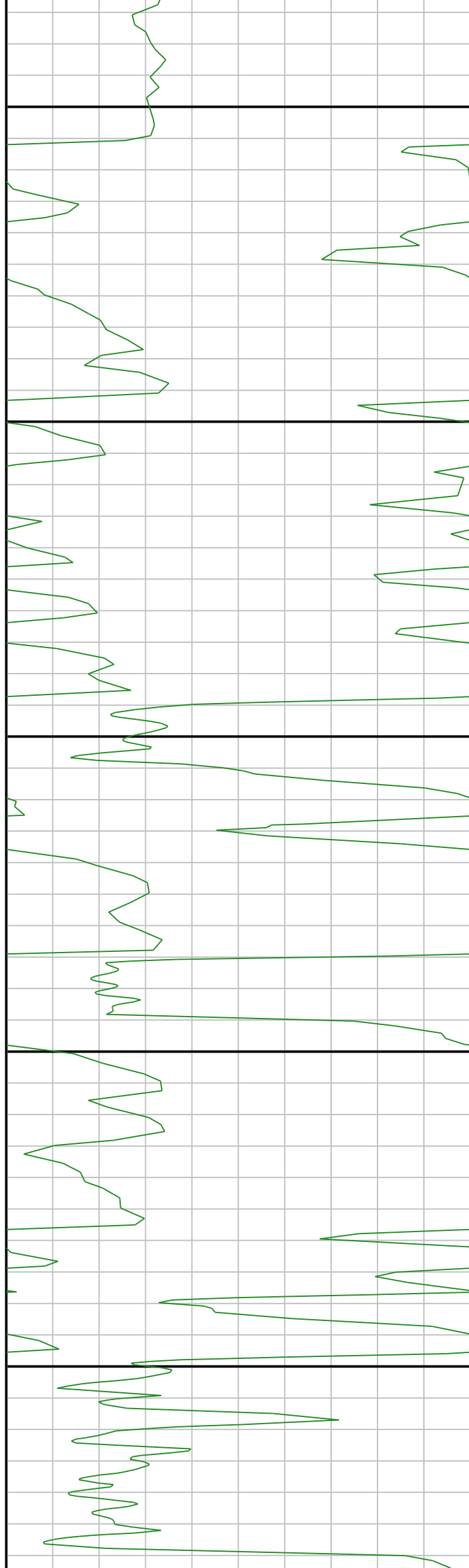



11150

11200

11250

11300

11350



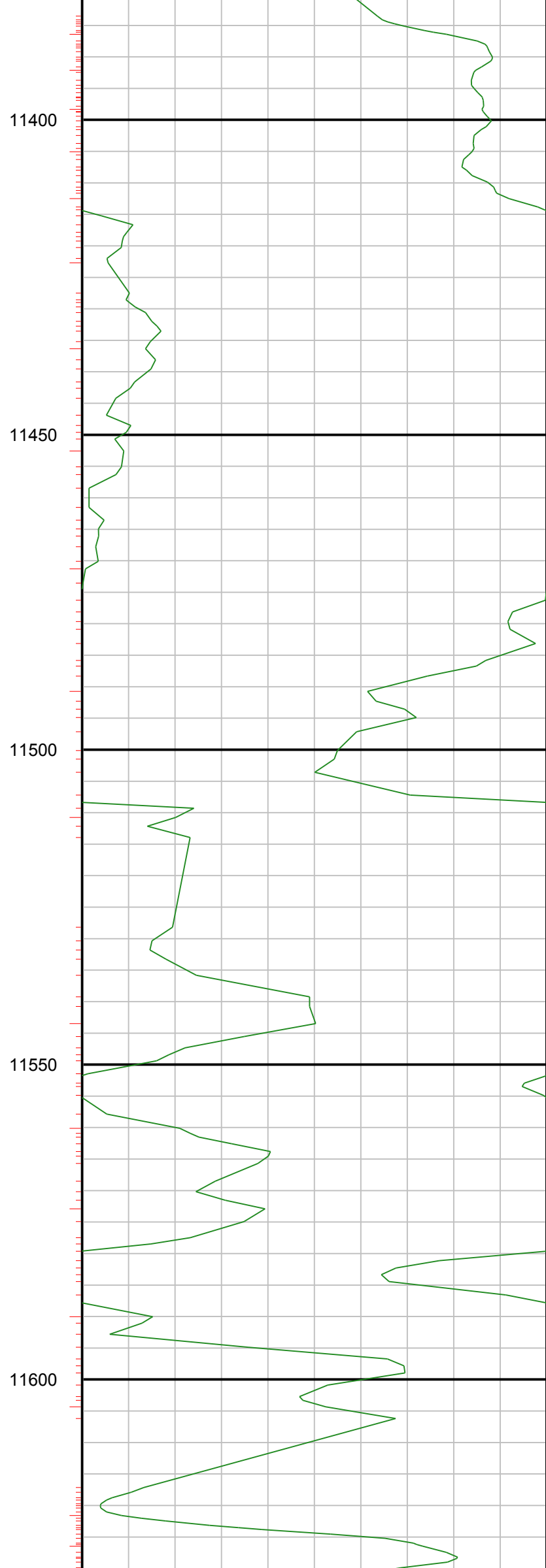
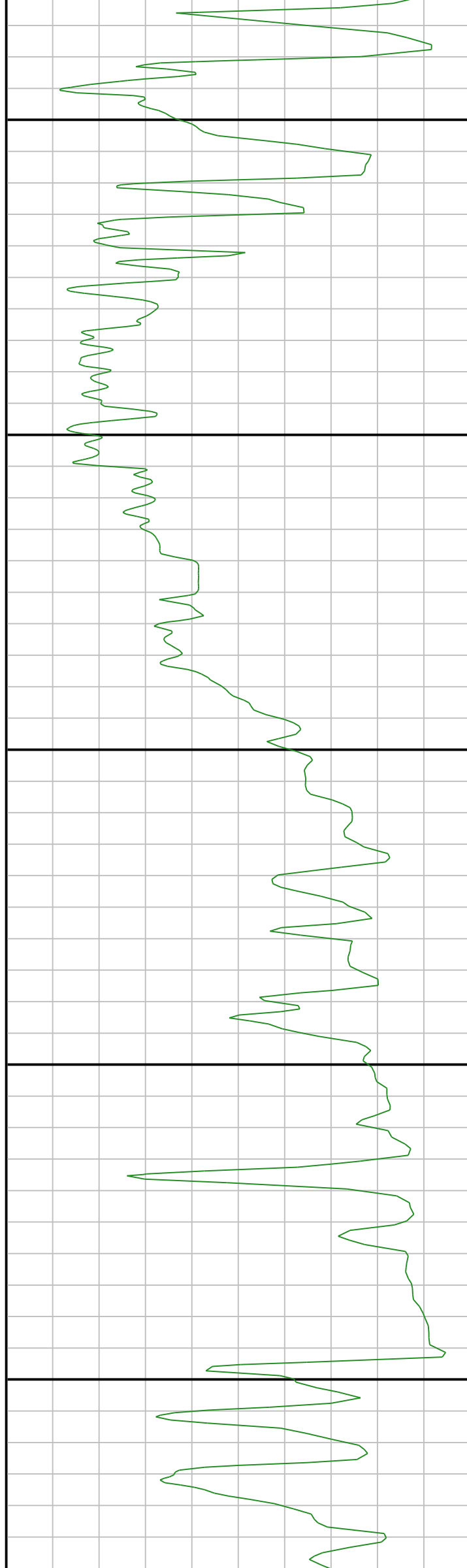

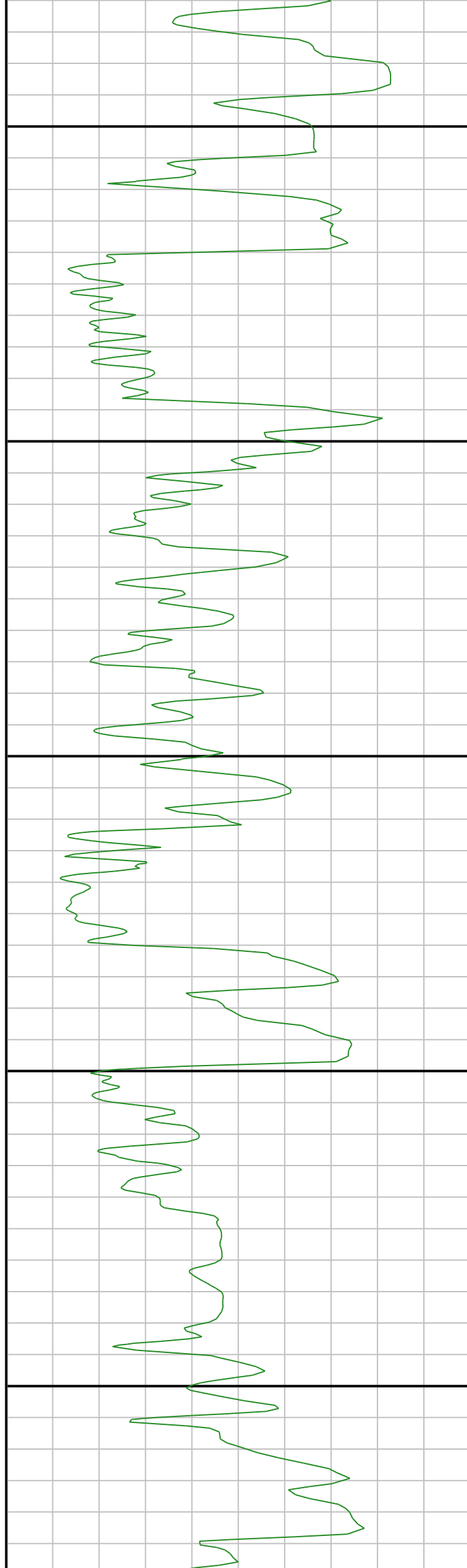

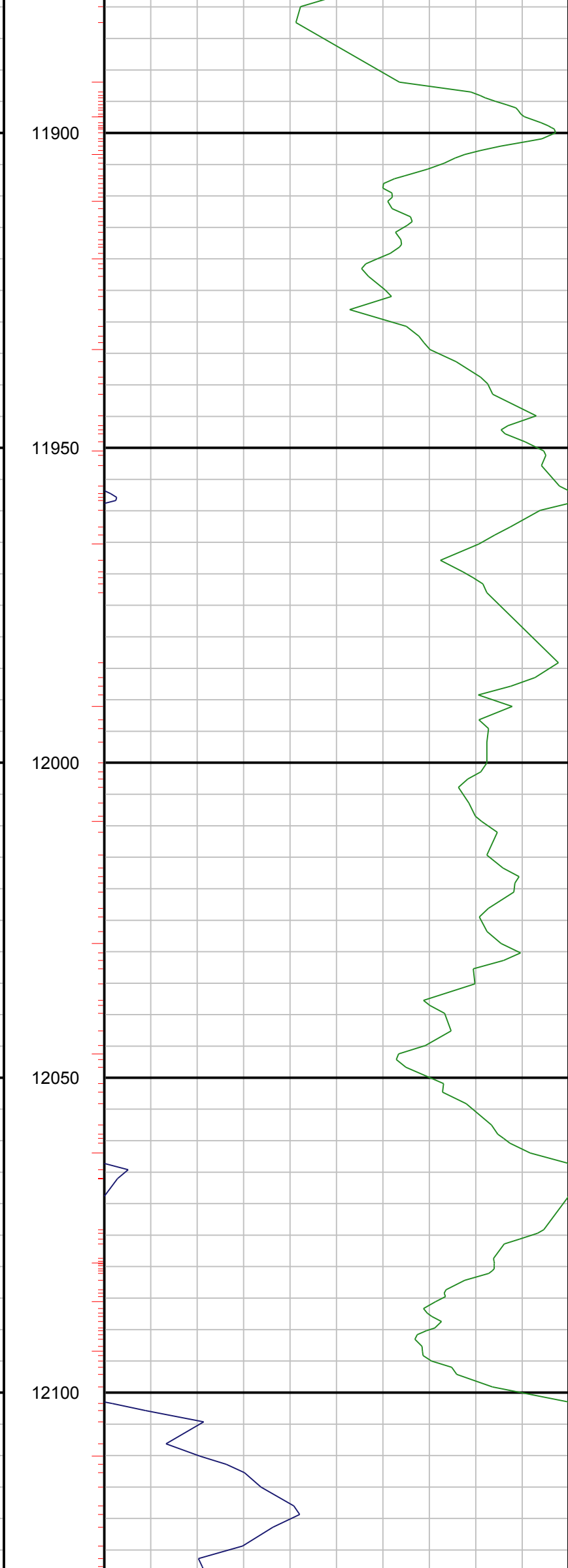
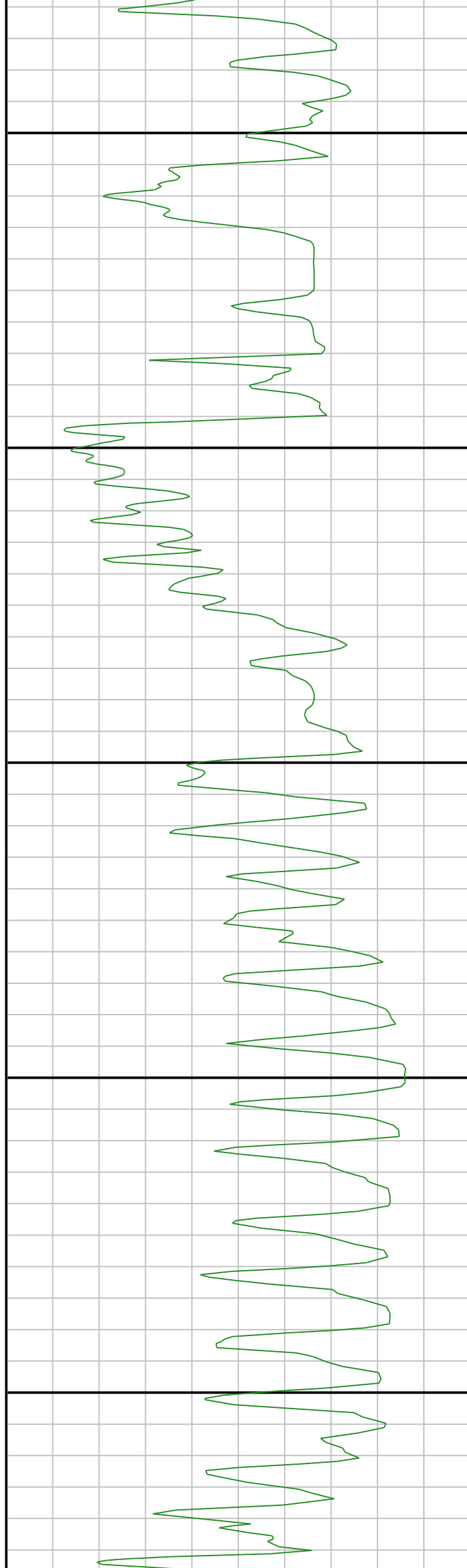

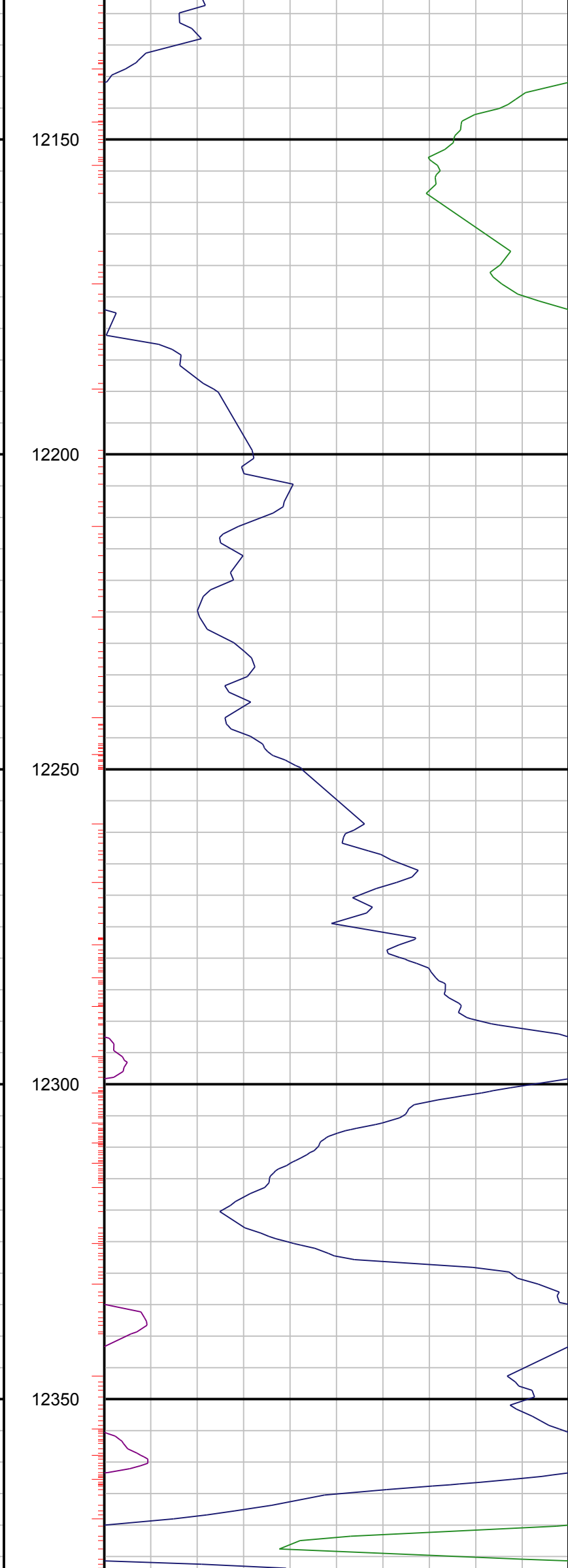
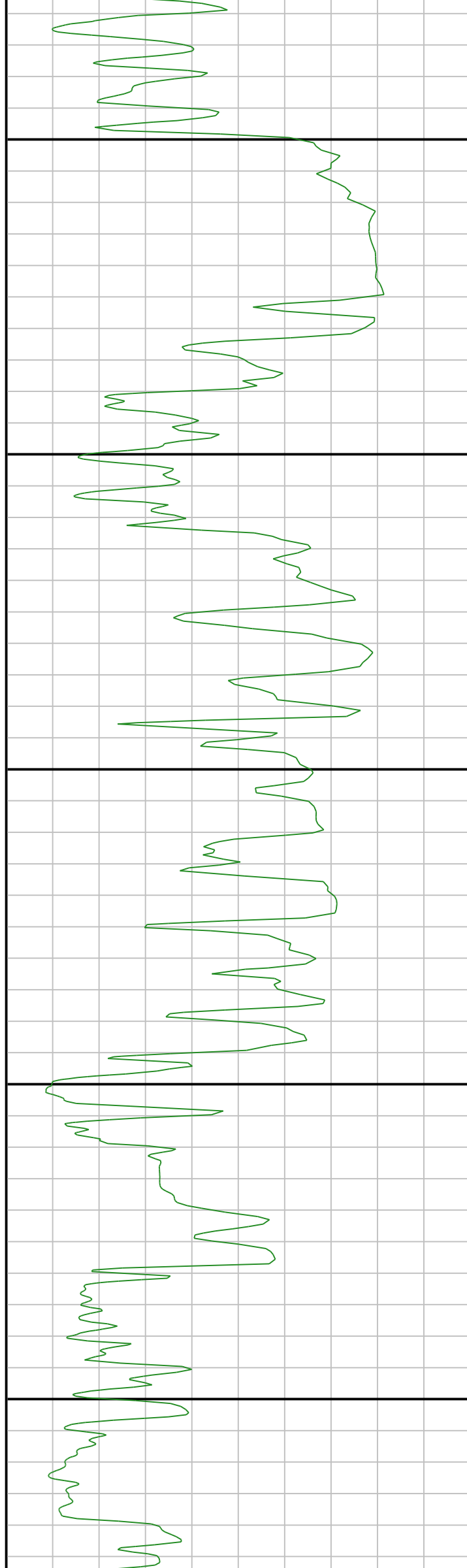

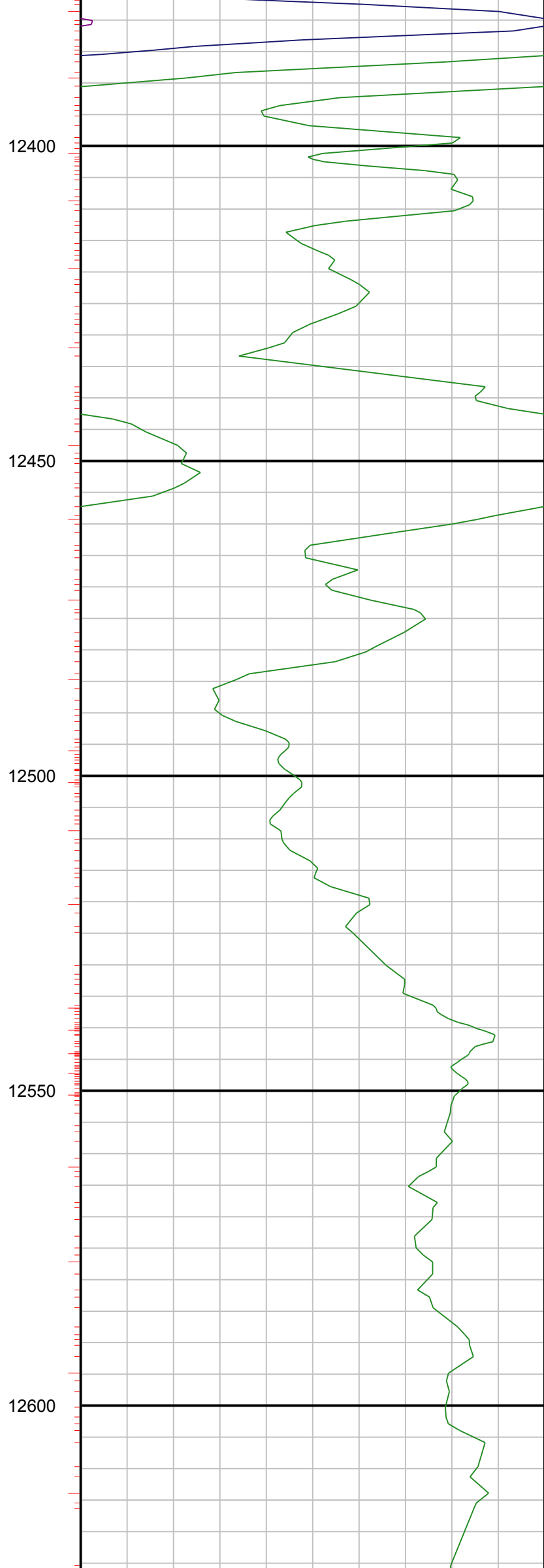
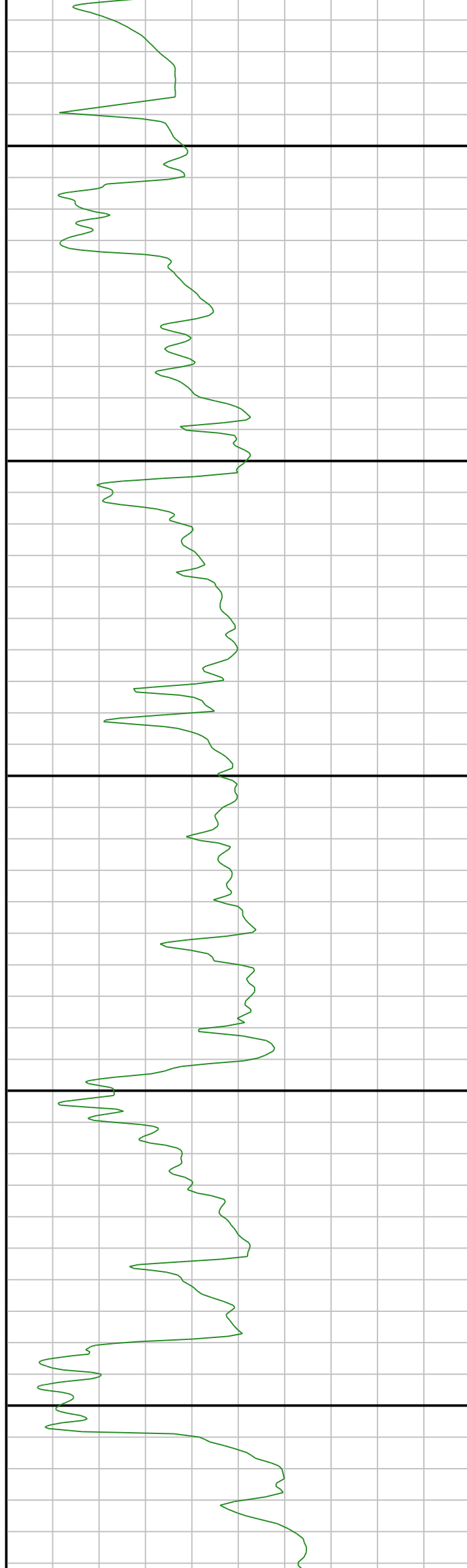

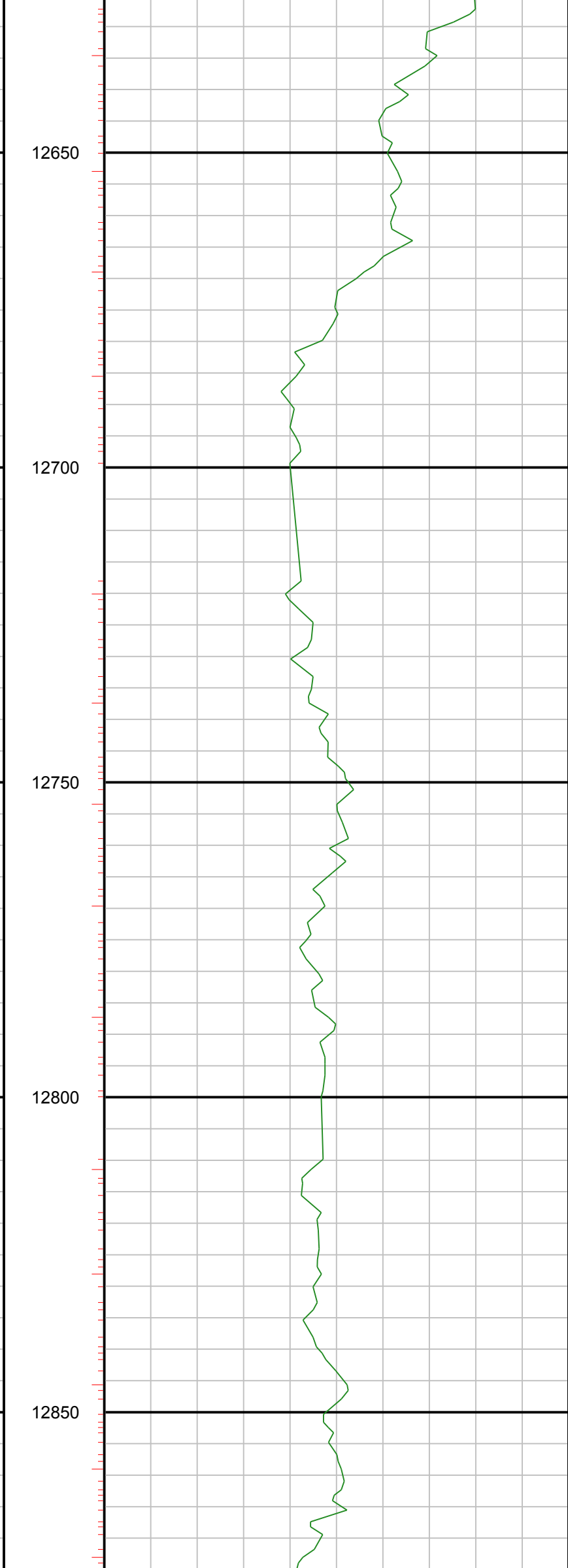
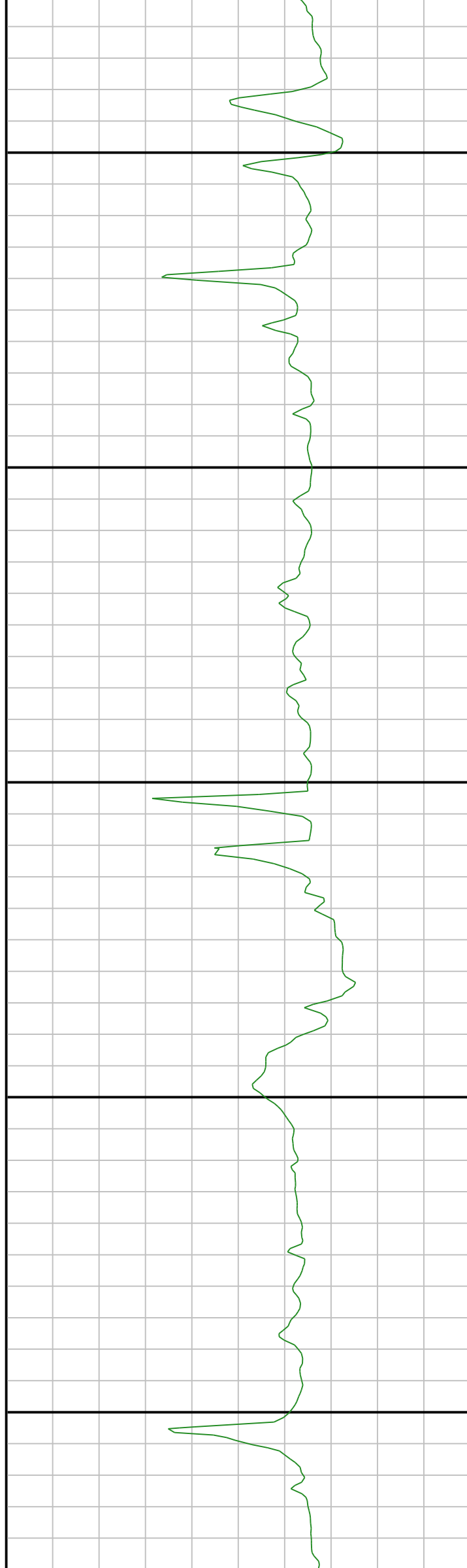

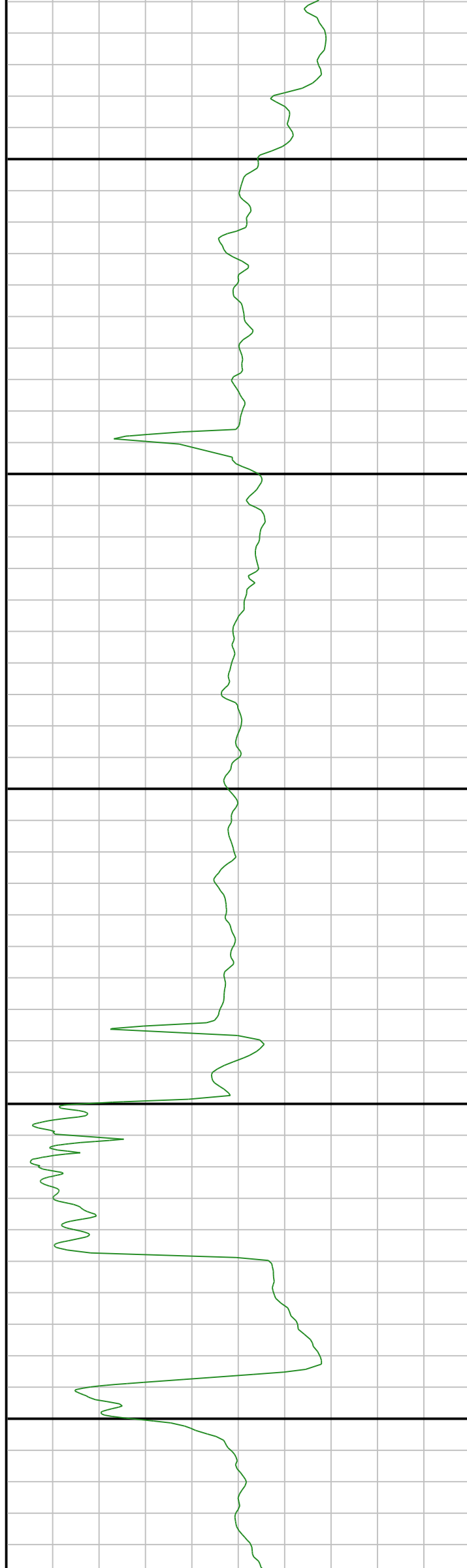

12900

12950

13000

13050

13100

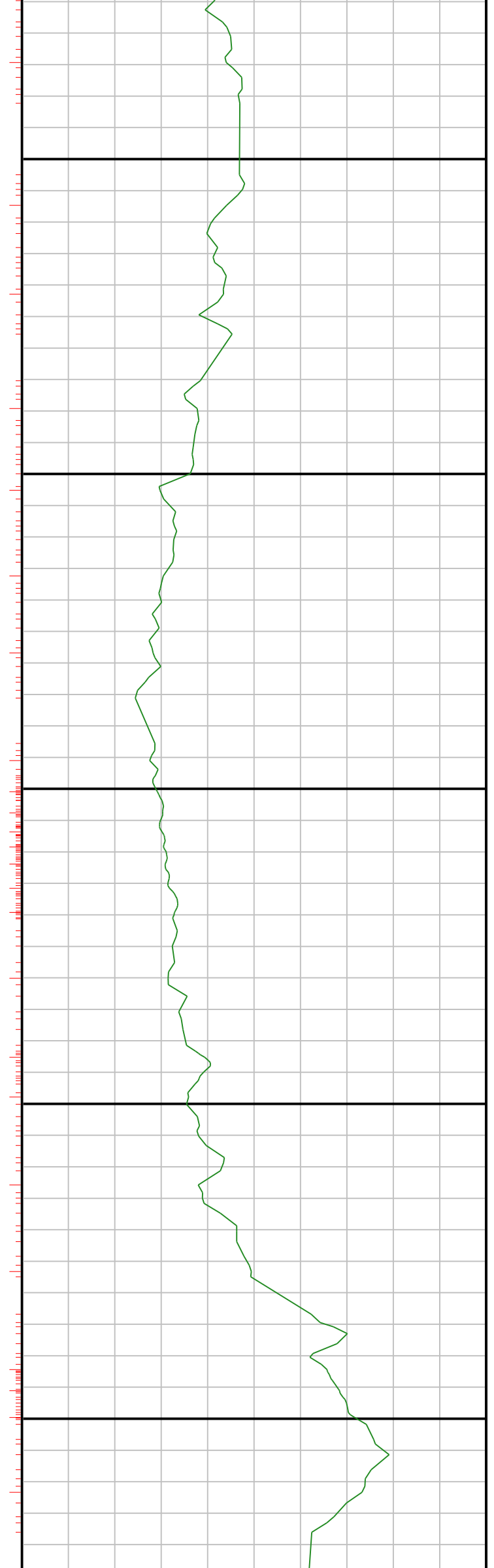

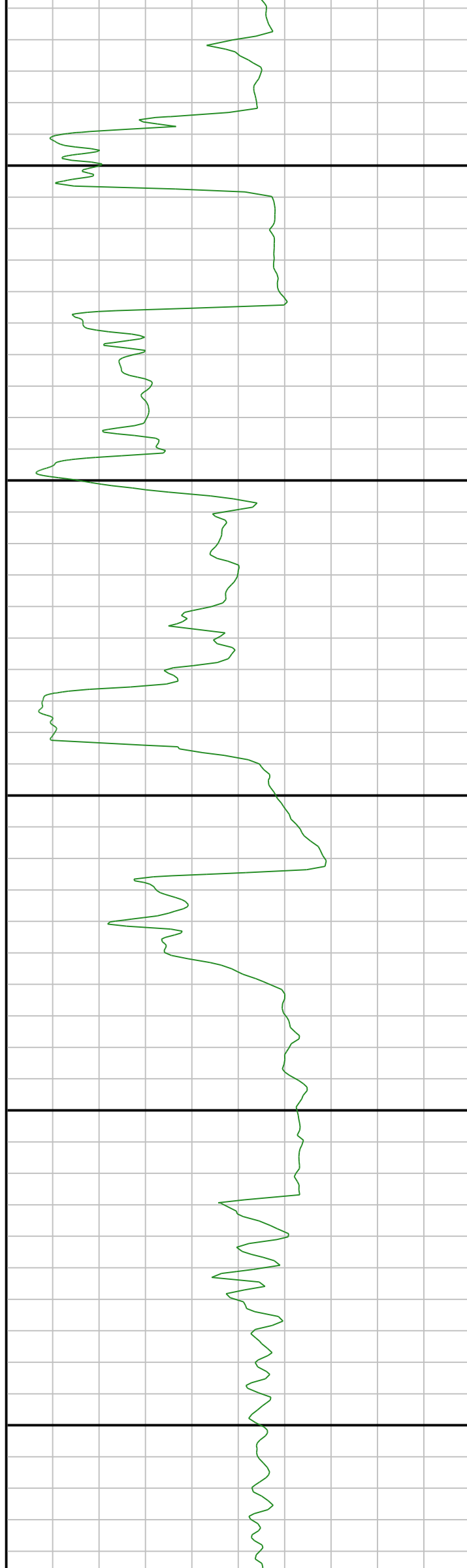

13150

13200

13250

13300

13350

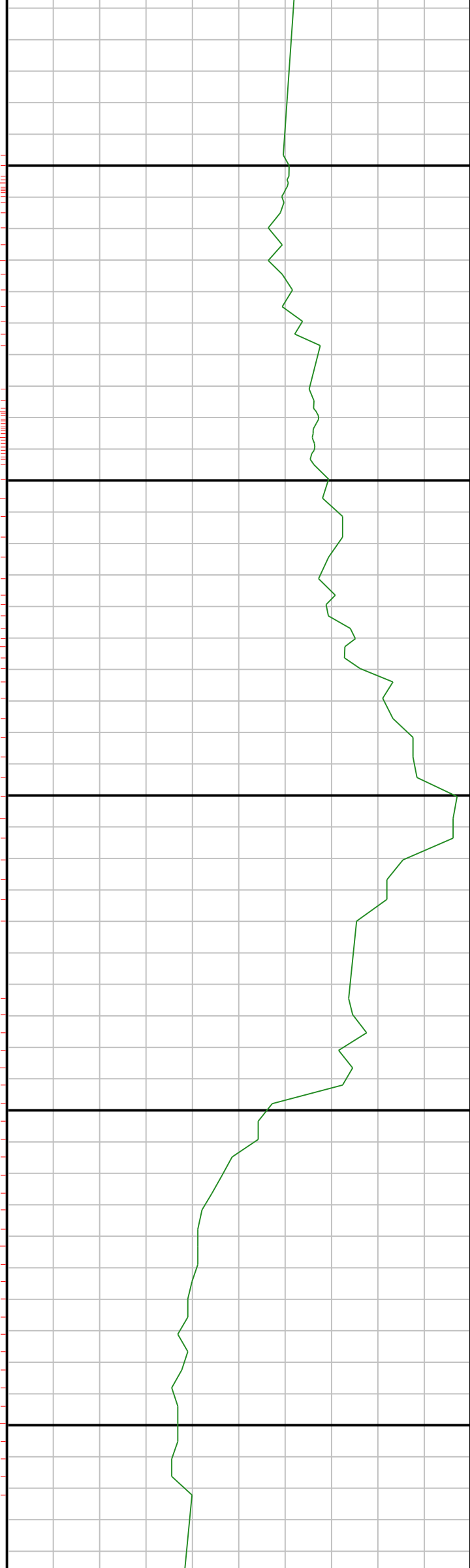

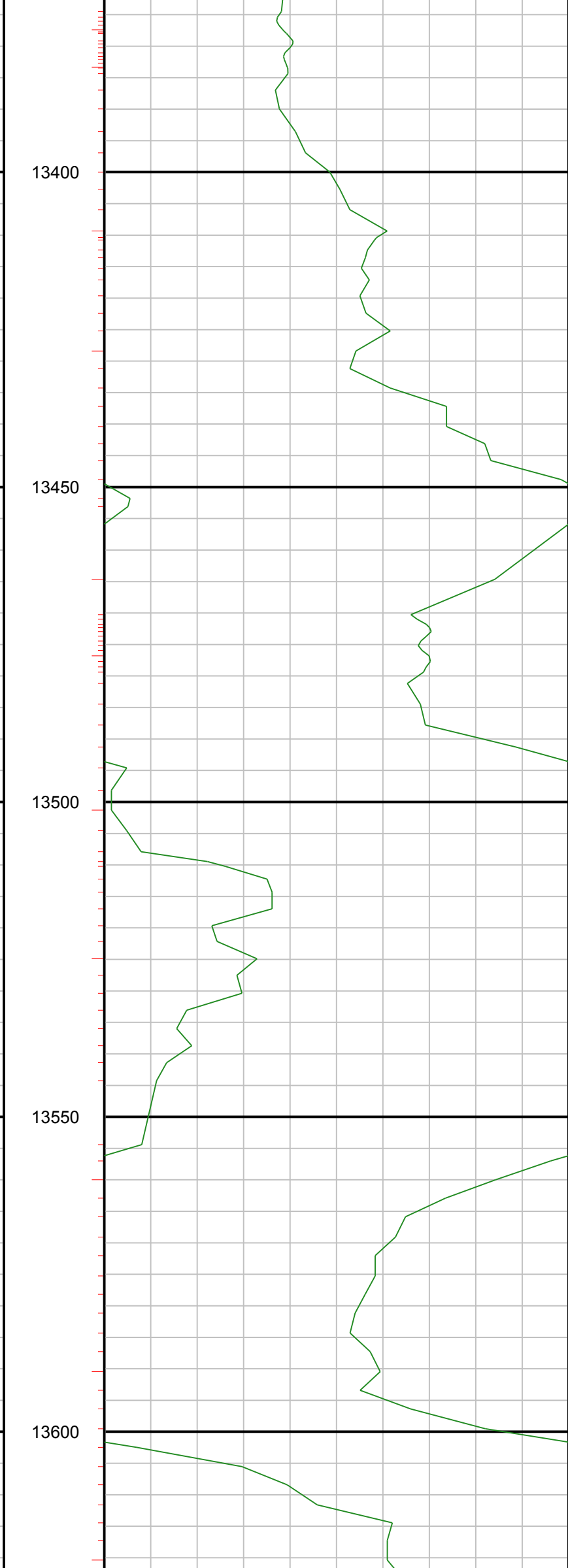
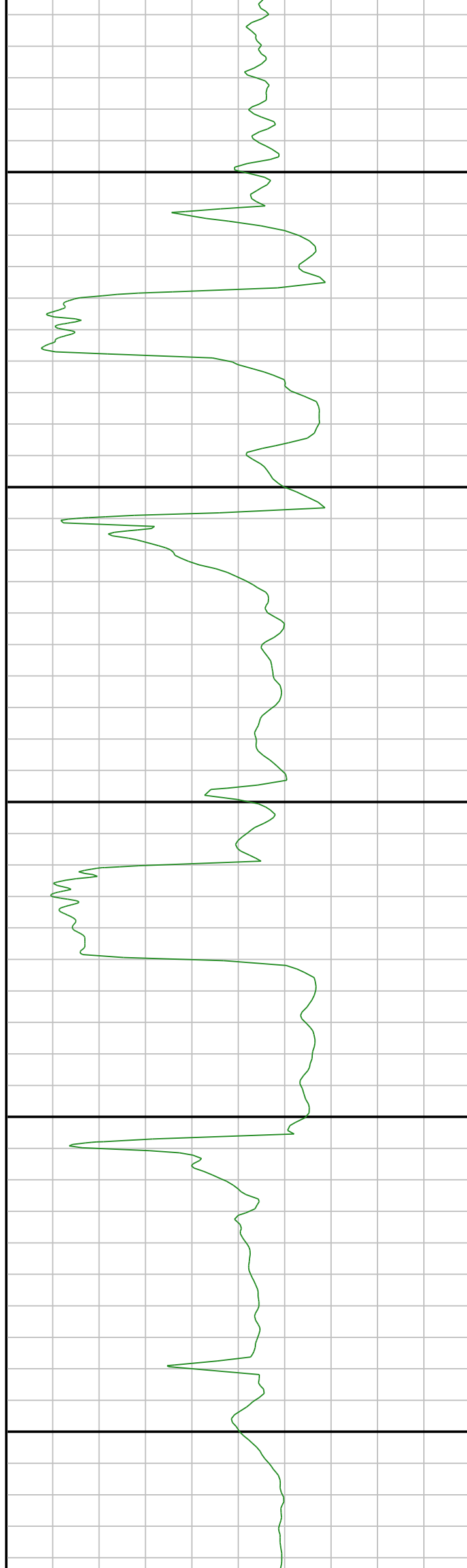

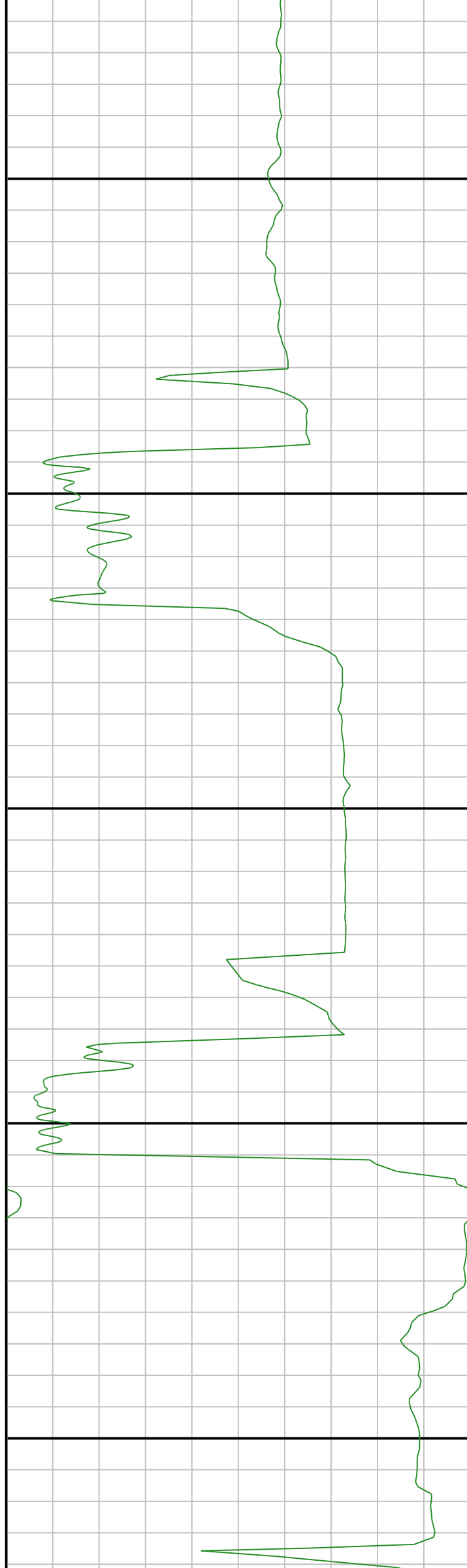

13650

13700

13750

13800

13850



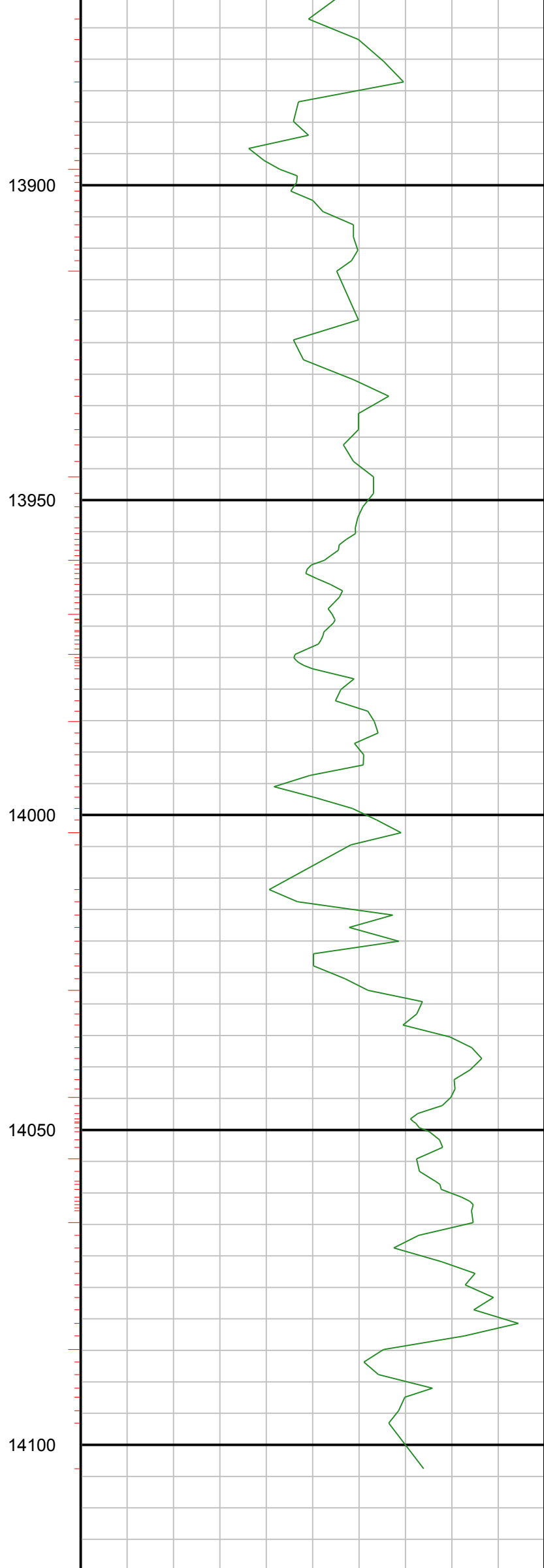
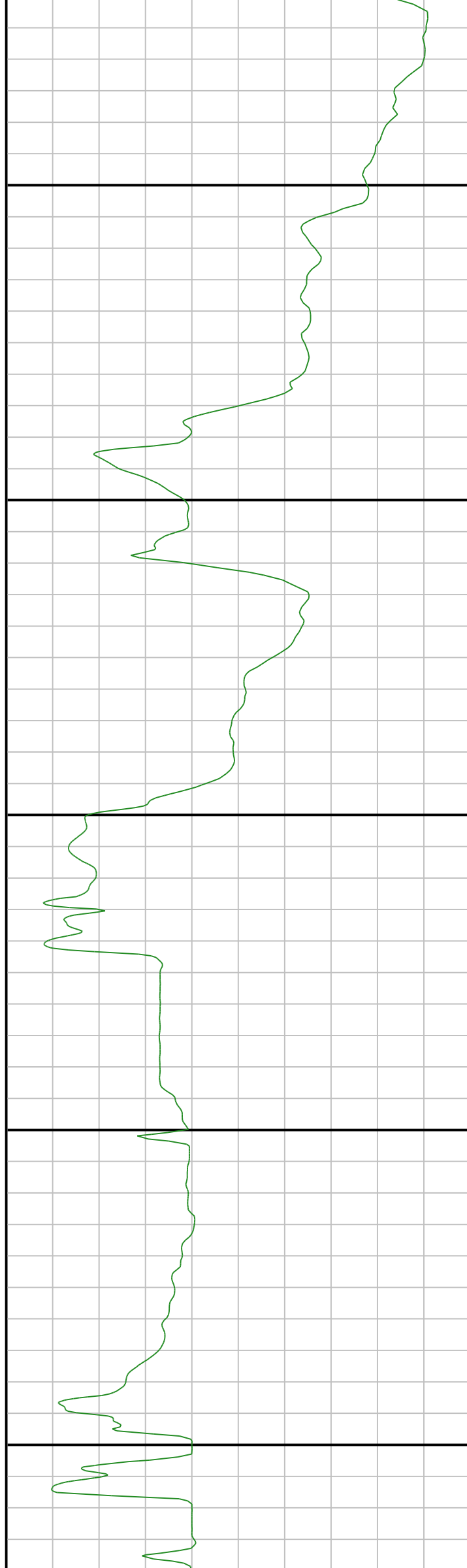

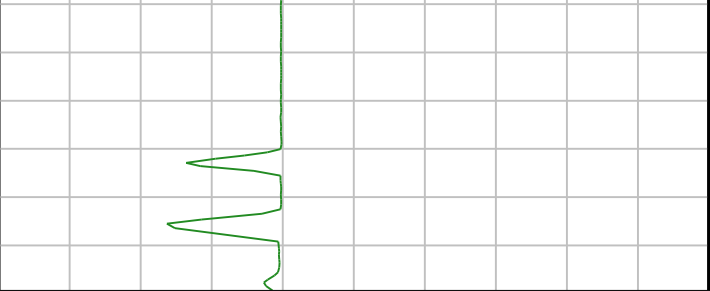

ROP		ROP
0	ft/hr	300
ROP		ROP
300	ft/hr	600
ROP		ROP
600	ft/hr	900
ROP		ROP
900	ft/hr	1200

14150

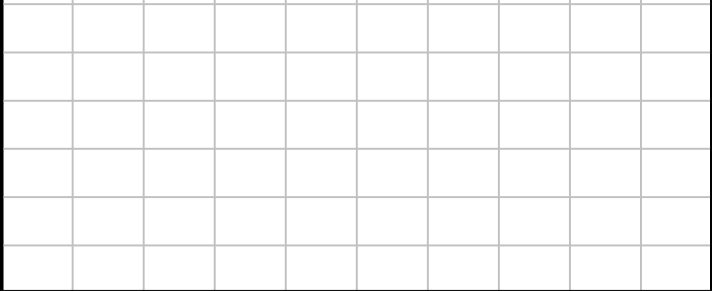

Gamma		Gama
0	AAPI	150
Gamma		Gama
150	AAPI	300
Gamma		Gama
300	AAPI	450
Gamma		Gama
450	AAPI	600