

# Location Drawing

## BAT 29C-9HZ

### Horizontal Multi Well Pad

SW¼ SE¼ SECTION 9, TOWNSHIP 1 NORTH, RANGE 65 WEST OF THE 6TH PRINCIPAL MERIDIAN

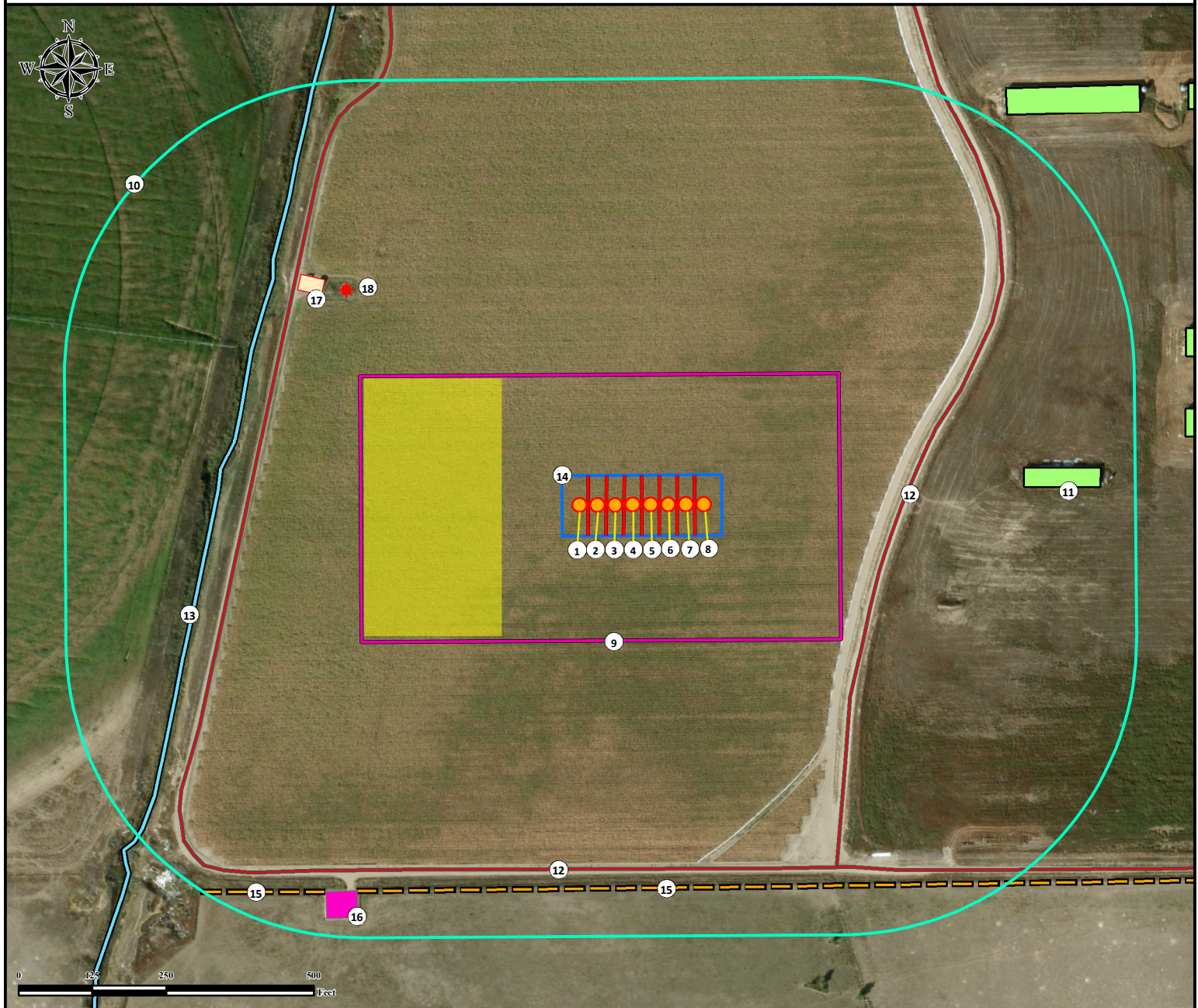

- |                                |   |   |
|--------------------------------|---|---|
| 1. Proposed Well BAT 4C-9HZ.   | 8. Proposed Well BAT 28N-9HZ.                 | 15. Fences are ±647' S, and ±835' SW.         |
| 2. Proposed Well BAT 29N1-9HZ. | 9. Operational Disturbance Area.              | 16. Valve Set is ±802' SW.                    |
| 3. Proposed Well BAT 29N2-9HZ. | 10. 500' Radius.                              | 17. Existing Production Facility is ±636' NW. |
| 4. Proposed Well BAT 29C-9HZ.  | 11. Building is ± 662' E.                     | 18. Existing Well PK Farms 1 is ±606' NW.     |
| 5. Proposed Well BAT 3N1-9HZ.  | 12. Private roads are ± 614' S and ± 431' SE. |   |
| 6. Proposed Well BAT 3N2-9HZ.  | 13. Ditch is ± 683' W.                        |   |
| 7. Proposed Well BAT 28C-9HZ.  | 14. Pump Jack Operations Area.                |   |

<b>Legend</b> <ul style="list-style-type: none"> <li>Proposed Well</li> <li>Temporary sound mitigation staging area (NO DIRT WORK in temporary staging area)</li> <li>Disturbance Area</li> <li>500' Radius</li> <li>Building</li> <li>Pump Jack Operations Area</li> <li>Valve Set</li> <li>Existing Production Facility</li> <li>Private Road</li> <li>Ditch</li> <li>Fence</li> </ul>	<b>Reference Location</b> ** All measurements are made from Reference Well BAT 29C-9HZ ** <b>Lat: 40.060444° Long: -104.669292° (NAD83)</b> <b>Elevation: 4930 Feet</b>	
	Surface Use: Irrigated Crop Nearest Building Unit: ± 1378' S Prepared for: <b>Anadarko</b> Petroleum Corporation <b>KERR-MCGEE OIL &amp; GAS ONSHORE LP</b>	



Use our resources to find yours!  
[www.petro-fs.com](http://www.petro-fs.com)  
 (303) 928-7128

Field Date: 09/25/2014  
 Drafting Date: 01/28/2016  
 Drafter: CSG  
 Revision: 2

Data Sources:  
 - Aerial courtesy of Anadarko  
 Petroleum Corporation (2010)