

Project: Wattenberg Field
Site: A (Sec.30-T06N-R63W) Weld County, CO
Well: Shadow A26-685
Wellbore: Original Drilling
Design: APD - Rev 0

Northern Region Drilling - Working

Geodetic System: US State Plane 1983
Datum: North American Datum 1983
Ellipsoid: GRS 1980
Zone: Colorado Northern Zone
System Datum: Mean Sea Level

SECTION DETAILS

Sec	MD	Inc	Azi	TVD	+N/-S	+E/-W	Dleg	TFace	VSec	Target
1	0.0	0.00	0.00	0.0	0.0	0.0	0.00	0.00	0.0	
2	1500.0	0.00	0.00	1500.0	0.0	0.0	0.00	0.00	0.0	
3	1902.0	8.04	353.17	1900.7	28.0	-3.3	2.00	353.17	4.3	
4	5107.2	8.04	353.17	5074.3	473.0	-56.7	0.00	0.00	72.3	
5	5509.1	0.00	0.00	5475.0	501.0	-60.0	2.00	180.00	76.5	
6	6149.8	0.00	0.00	6115.6	501.0	-60.0	0.00	0.00	76.5	
7	7094.2	85.00	269.07	6749.8	491.6	-641.1	9.00	269.07	657.0	
8	7169.2	85.00	269.07	6756.4	490.3	-715.8	0.00	0.00	731.6	
9	7219.2	89.50	269.07	6758.8	489.5	-765.7	9.00	0.00	781.5	
10	16630.1	89.50	269.07	6840.9	336.7	-10174.9	0.00	0.00	10180.5	Shadow A26-685 BHL 321'FNL, 2097'FEL

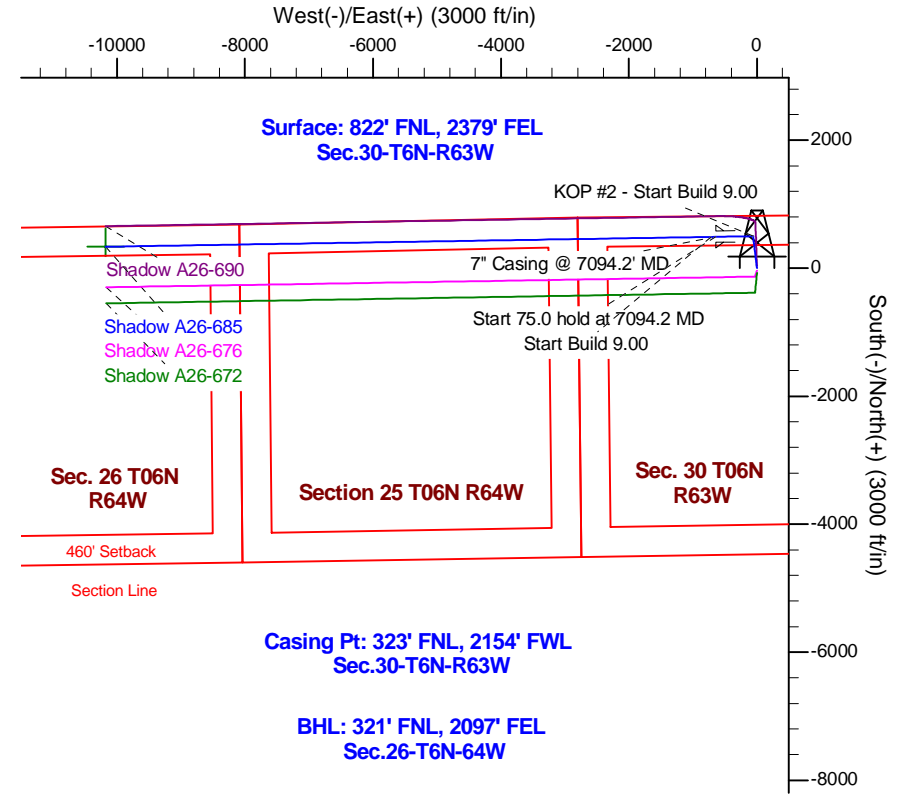
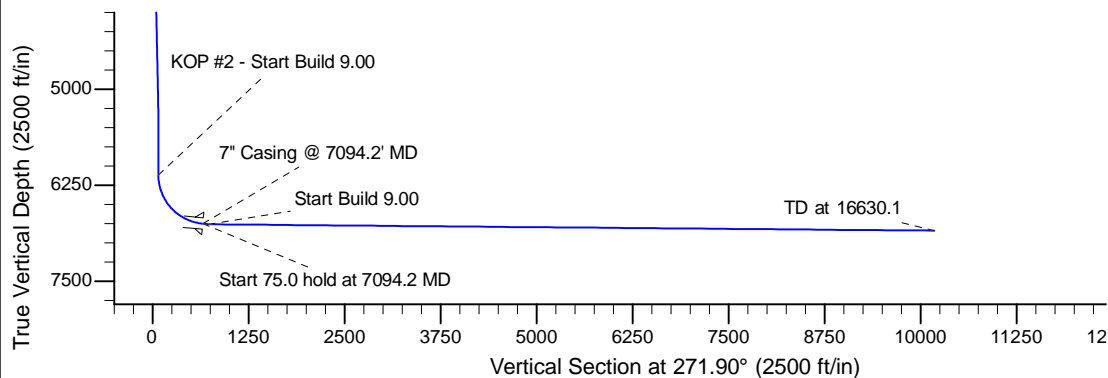
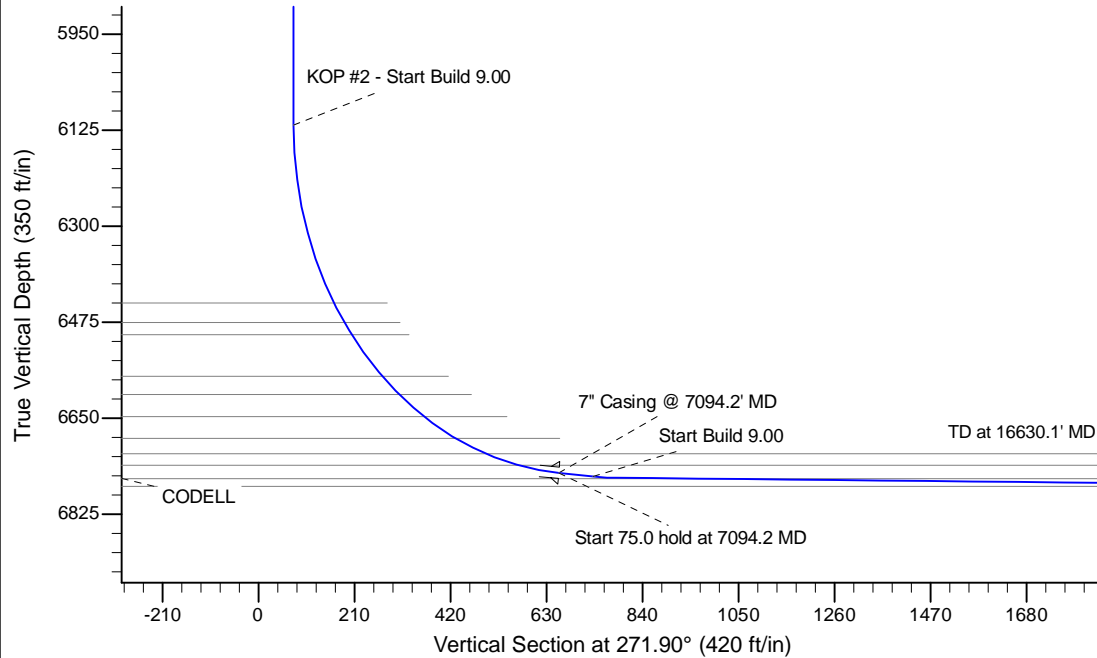

Casing Pt: 323' FNL, 2154' FWL
Sec.30-T6N-R63W

BHL: 321' FNL, 2097' FEL
Sec.26-T6N-64W

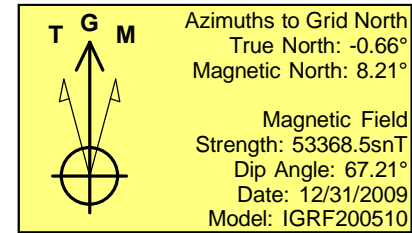

WELL DETAILS: Shadow A26-685

Ground Level: 4652.0		Latitude		Longitude	
Northing	Easting				
0.0	0.0	1412965.40	3284157.41	40.462500	-104.478760

Plan: APD - Rev 0 (Shadow A26-685/Original Drilling)

Created By: Shailey Jewell Date: 7:25, November 16 2015

Checked: _____ Date: _____

Reviewed: _____ Date: _____

Approved: _____ Date: _____