

Project: Wattenberg Field  
Site: A (Sec.30-T06N-R63W) Weld County, CO  
Well: Shadow State A26-614  
Wellbore: Original Drilling  
Design: APD - Rev 0

# Northern Region Drilling - Working

Geodetic System: US State Plane 1983  
Datum: North American Datum 1983  
Ellipsoid: GRS 1980  
Zone: Colorado Northern Zone  
System Datum: Mean Sea Level

## SECTION DETAILS

Sec	MD	Inc	Azi	TVD	+N/-S	+E/-W	Dleg	TFace	VSec	Target
1	0.0	0.00	0.00	0.0	0.0	0.0	0.00	0.00	0.0	
2	2200.0	0.00	0.00	2200.0	0.0	0.0	0.00	0.00	0.0	
3	2601.3	8.03	204.78	2600.0	-25.5	-11.8	2.00	204.78	12.7	
4	3737.4	8.03	204.78	3725.0	-169.5	-78.2	0.00	0.00	84.3	
5	4138.8	0.00	0.00	4125.0	-195.0	-90.0	2.00	180.00	97.0	
6	6095.6	0.00	0.00	6081.8	-195.0	-90.0	0.00	0.00	97.0	
7	7040.0	85.00	268.93	6716.0	-205.8	-671.0	9.00	268.93	678.0	
8	7115.0	85.00	268.93	6722.6	-207.2	-745.7	0.00	0.00	752.7	
9	7170.6	90.00	268.93	6725.0	-208.2	-801.2	9.00	0.00	808.2	
10	17366.2	90.00	268.93	6725.0	-397.8	-10995.1	0.00	0.00	11002.3	Shadow State A26-614 BHL 220'FSL, 2097'FEL

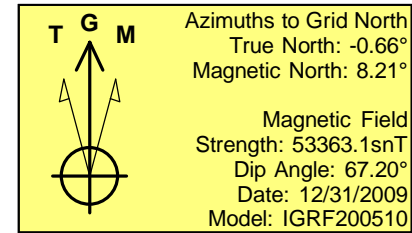
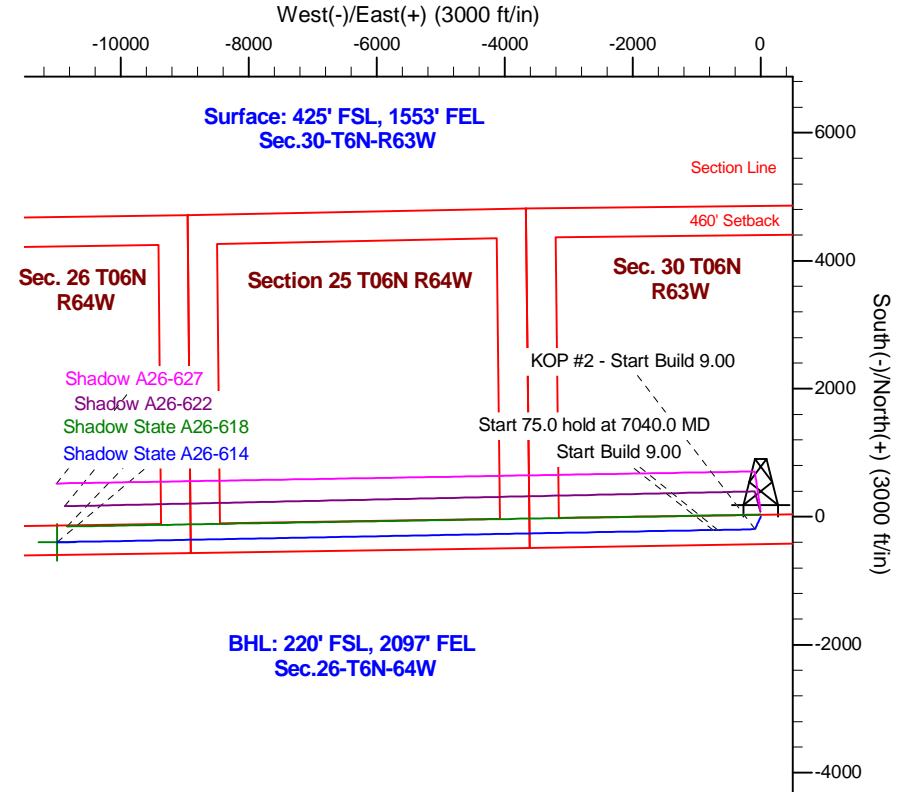
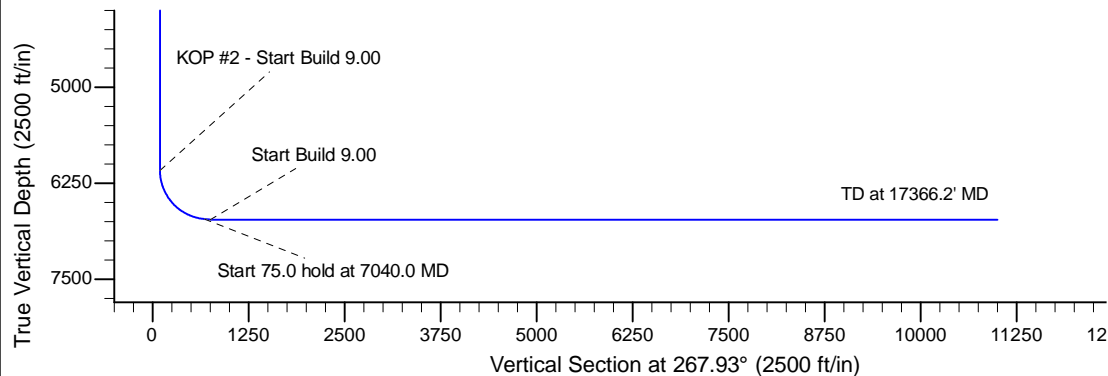
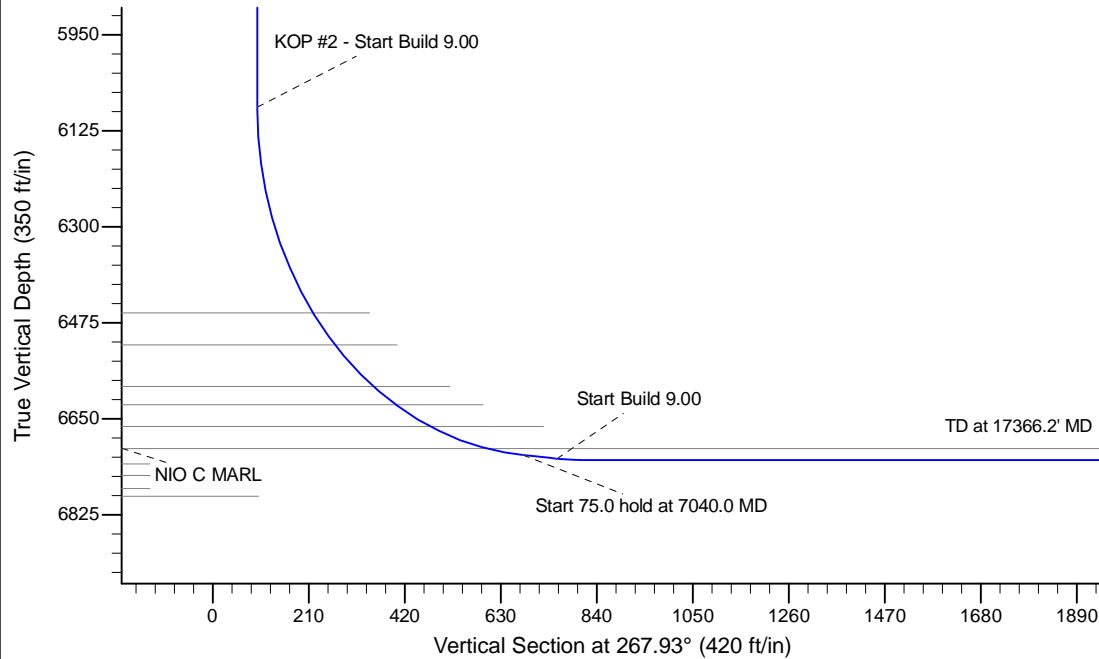

WELL DETAILS: Shadow State A26-614					
Ground Level: 4638.0					
0.0	0.0	Northing	Easting	Latitude	Longitude
		1408938.67	3285024.83	40.451420	-104.475810
Plan: APD - Rev 0 (Shadow State A26-614/Original Drilling)					
Created By: Shailey Jewell			Date: 7:53, November 17 2015		
Checked: _____			Date: _____		
Reviewed: _____			Date: _____		
Approved: _____			Date: _____		