

Project: Wattenberg Field
Site: A (Sec.30-T06N-R63W) Weld County, CO
Well: Shadow A26-622
Wellbore: Original Drilling
Design: APD - Rev 0

Northern Region Drilling - Working

Geodetic System: US State Plane 1983
Datum: North American Datum 1983
Ellipsoid: GRS 1980
Zone: Colorado Northern Zone
System Datum: Mean Sea Level

SECTION DETAILS

Sec	MD	Inc	Azi	TVD	+N/-S	+E/-W	Dleg	TFace	VSec	Target
1	0.0	0.00	0.00	0.0	0.0	0.0	0.00	0.00	0.0	
2	2200.0	0.00	0.00	2200.0	0.0	0.0	0.00	0.00	0.0	
3	2601.2	8.02	344.29	2599.9	27.0	-7.6	2.00	344.29	7.8	
4	4580.8	8.02	344.29	4560.1	293.0	-82.4	0.00	0.00	84.8	
5	4982.0	0.00	0.00	4960.0	320.0	-90.0	2.00	180.00	92.6	
6	6113.8	0.00	0.00	6091.8	320.0	-90.0	0.00	0.00	92.6	
7	7058.3	85.00	268.77	6726.0	307.5	-671.0	9.00	268.77	673.5	
8	7133.3	85.00	268.77	6732.6	305.9	-745.7	0.00	0.00	748.2	
9	7188.8	90.00	268.77	6735.0	304.7	-801.2	9.00	0.00	803.6	
10	17259.6	90.00	268.77	6735.0	88.2	-10869.6	0.00	0.00	10870.0	Shadow A26-622 BHL 780'FSL, 1970'FEL

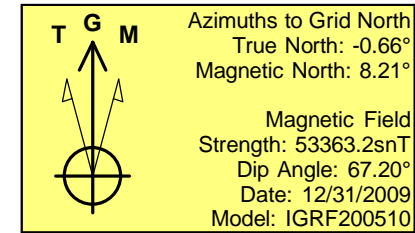
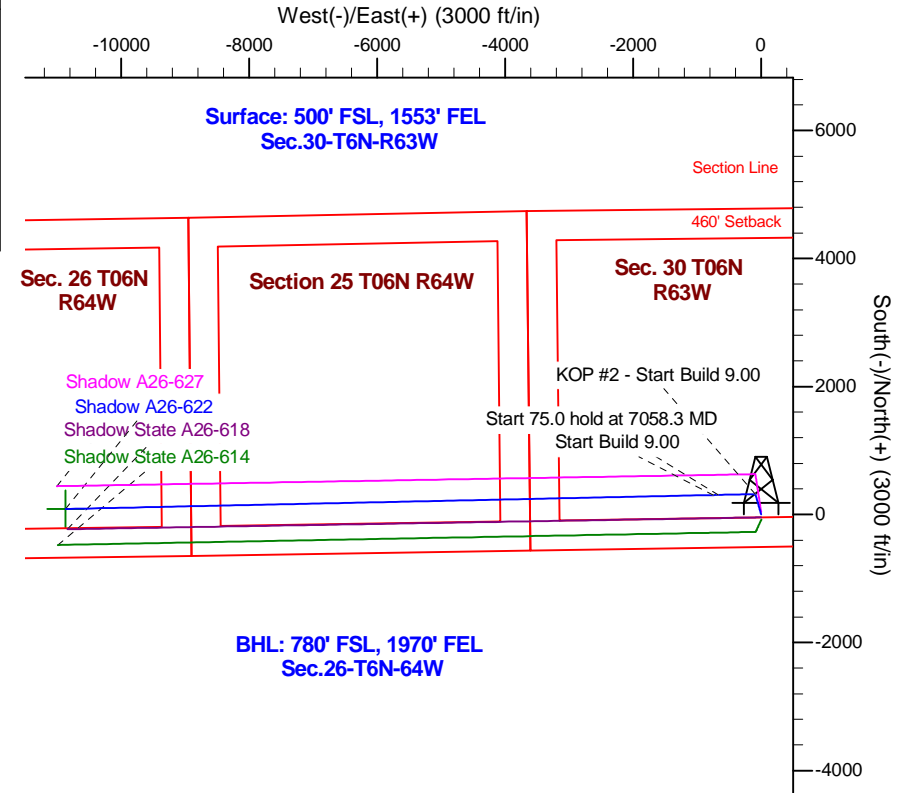
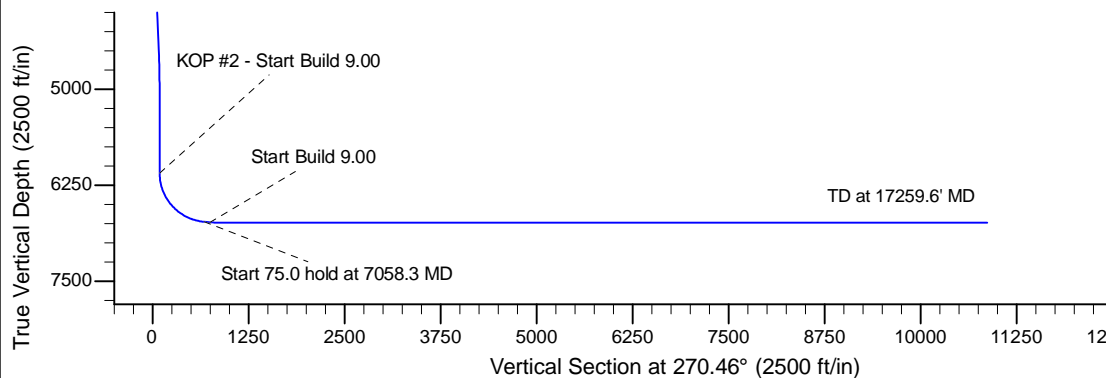
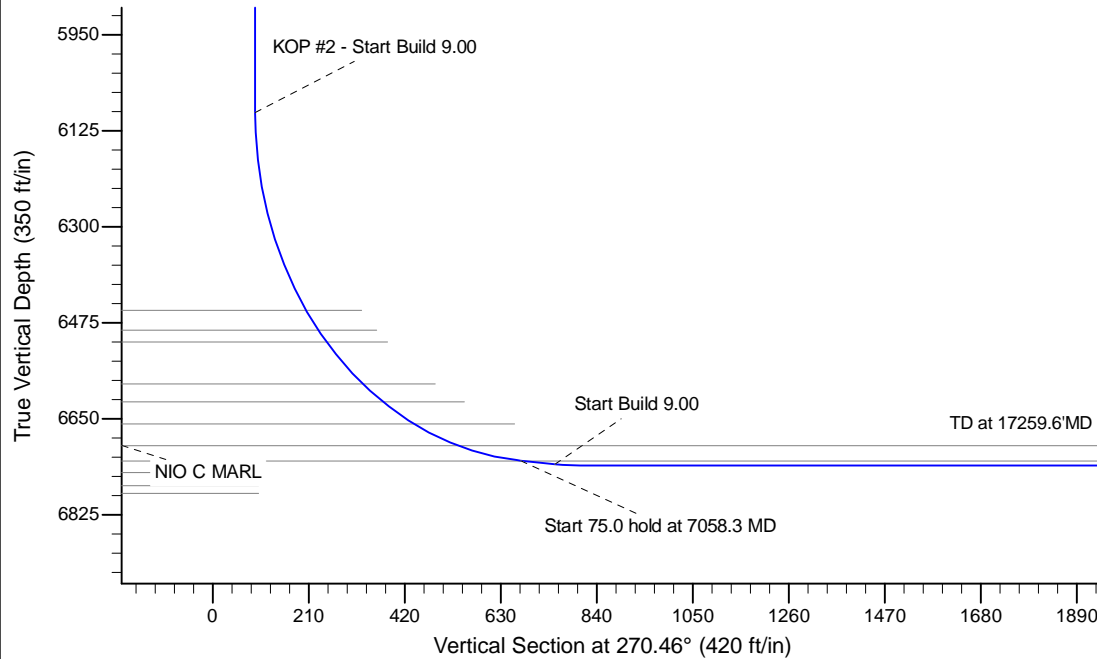

WELL DETAILS: Shadow A26-622					
Ground Level: 4638.0					
0.0	0.0	Northing	Easting	Latitude	Longitude
		1409015.13	3285021.16	40.451630	-104.475820
Plan: APD - Rev 0 (Shadow A26-622/Original Drilling)					
Created By: Shailey Jewell			Date: 8:16, November 17 2015		
Checked: _____			Date: _____		
Reviewed: _____			Date: _____		
Approved: _____			Date: _____		