



TVD
1:240
Feet

MWD Gamma / ROP (5")

Client: *Whiting Petroleum Corp.*

Well Name: RAZOR FEDERAL #12F-0104B

API/UWID: 1

County: Weld

Permit #:

State: Colorado

Country: USA

Longitude: 103° 49' 4.94 W

Latitude: 40° 51' 16.779 N

Personnel

Company Representative

Kenny Wilkerson

Geologist

Ground Level:	4936.80 ft
Kelly Bushing:	4957.80 ft

Drill Floor: 21.00 ft

Permanent Datum: Mean Sea Level

Drilling Measured From: Kelly Bushing

Spud Date: August 18, 2015

Bottom Hole Temp: 199.4 °F

Log Start Depth: 0.00 ft

Log End Depth: 6000.00 ft

Reference Data

North Reference: True North

Magnetic Declination: 7.44

Grid Convergence: 0.00

Total Mag Correction: 7.44

Comments:

Main Leg

PHOENIX TECHNOLOGY SERVICES LP ("PHOENIX") DOES NOT MAKE AND EXPRESSLY DISCLAIMS ALL WARRANTIES, REPRESENTATIONS AND CONDITIONS, WITH REGARD TO THE INFORMATION CONTAINED IN THIS DOCUMENT, WHETHER ORAL OR WRITTEN, EXPRESS OR IMPLIED OR ARISING FROM CONTRACT OR OTHERWISE. ANYONE USING THIS INFORMATION DOES SO AT THEIR OWN RISK AND ACKNOWLEDGES AND AGREES THAT PHOENIX SHALL NOT BE LIABLE FOR ANY ERROR, OMISSION, DEFECT, DEFICIENCY, OR NONCONFORMITY IN THE INFORMATION AND WITHOUT LIMITING THE FOREGOING, PHOENIX DOES NOT WARRANT THAT THE INFORMATION (OR THE USE THEREOF) WILL BE FREE OF ALL ERRORS OR THAT IT DOES NOT INFRINGE ANY THIRD PARTY RIGHTS. ANYONE USING THE INFORMATION AGREES TO INDEMNIFY AND HOLD PHOENIX HARMLESS FROM ALL CLAIMS, ACTIONS, COSTS (INCLUDING LEGAL COSTS) ON A SOLICITOR AND CLIENT BASIS, AND LIABILITIES ARISING FROM OR IN CONNECTION WITH THE USE OF THE INFORMATION.

1:240

Log

Creation Date: August 23, 2015 10:55

0

50

	ROP	ROP
0	ft/hr	300
	ROP	ROP
300	ft/hr	600
	ROP	ROP
600	ft/hr	900
	ROP	ROP
900	ft/hr	1200

[illegible]

	Gamma	Gama
0	AAPI	200
	Gamma	Gama
200	AAPI	400
	Gamma	Gama
400	AAPI	600
	Gamma	Gama
600	AAPI	800

[illegible]

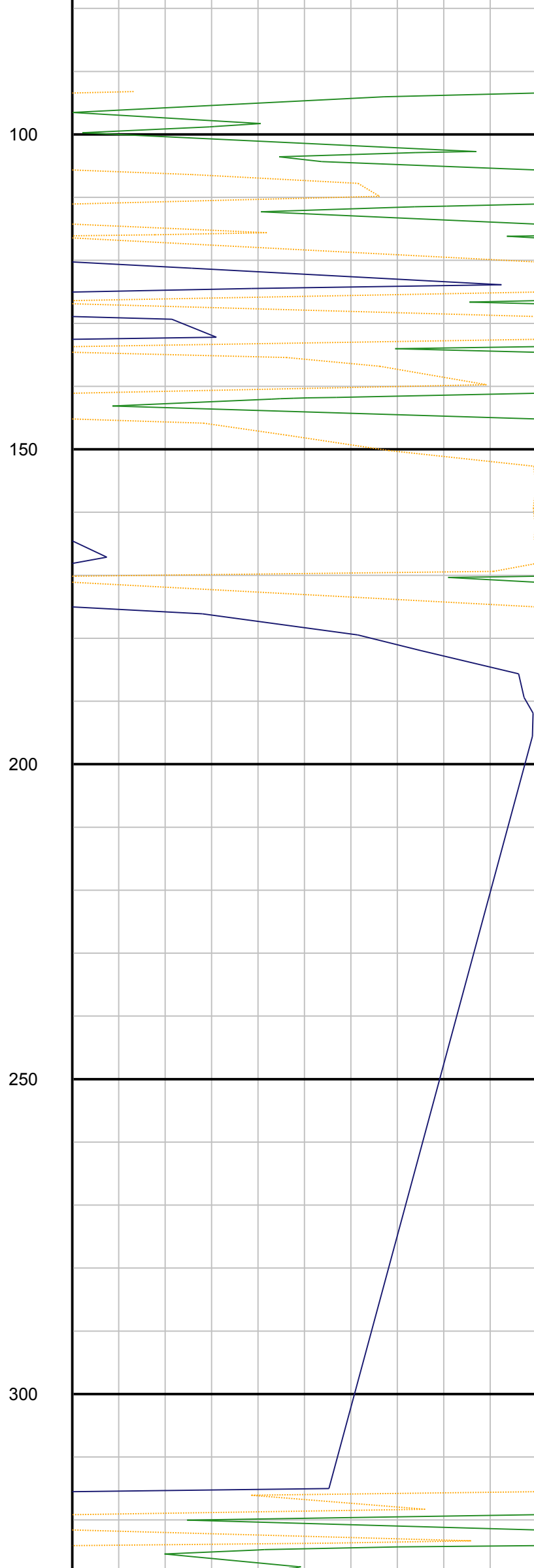
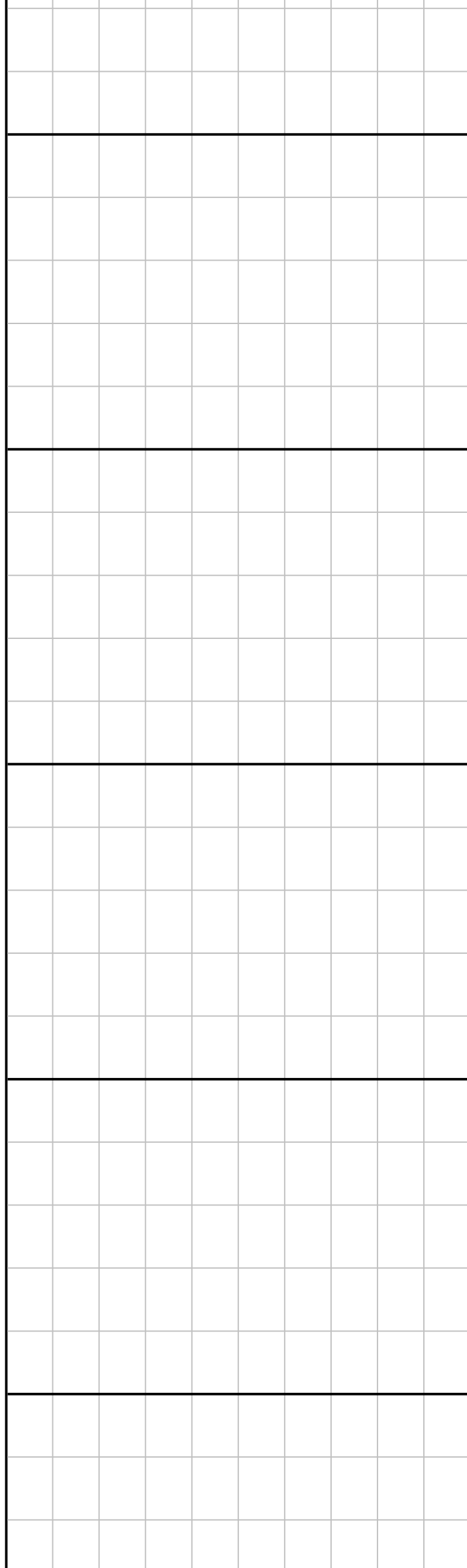

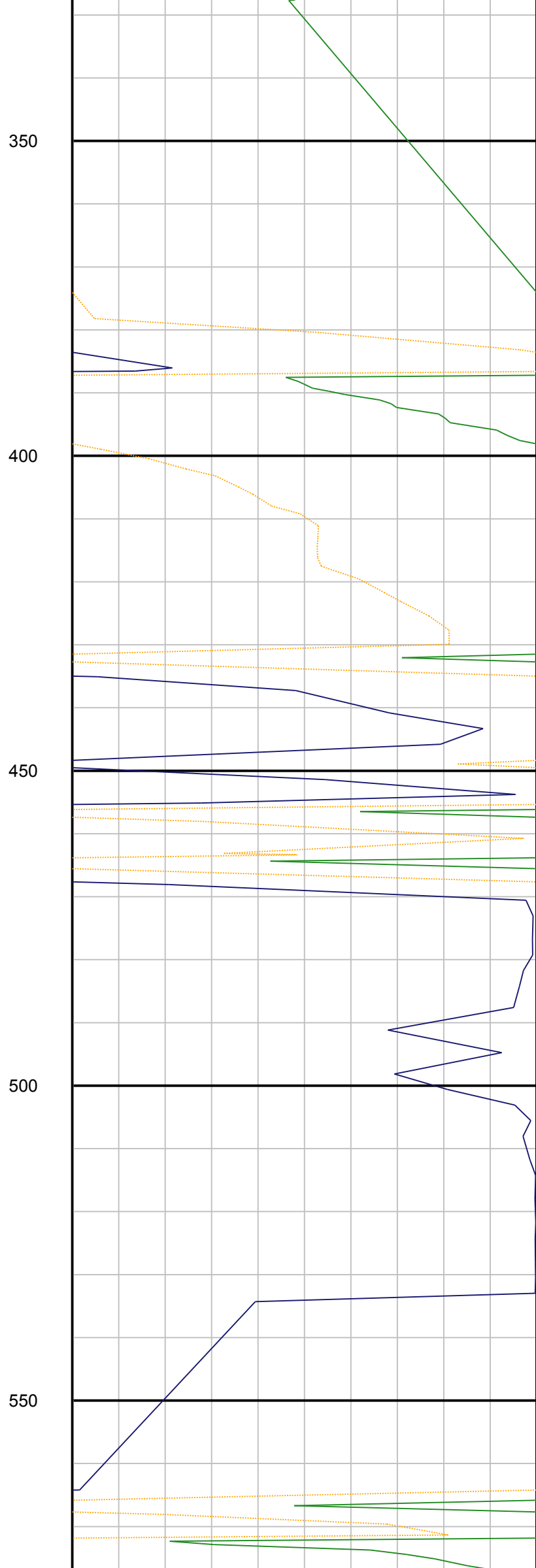
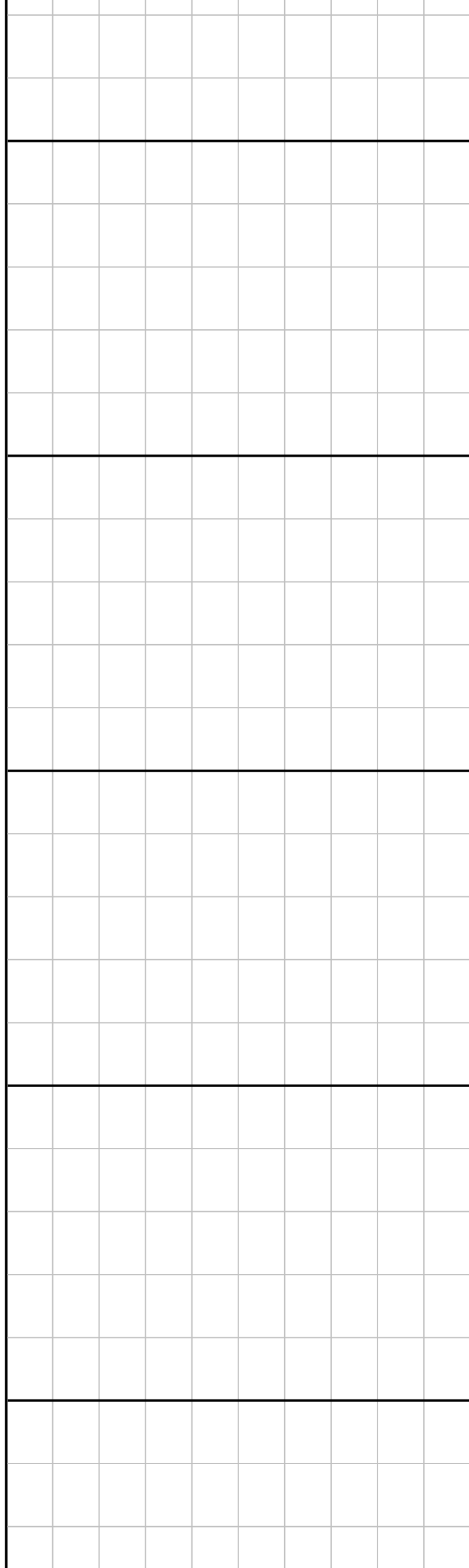

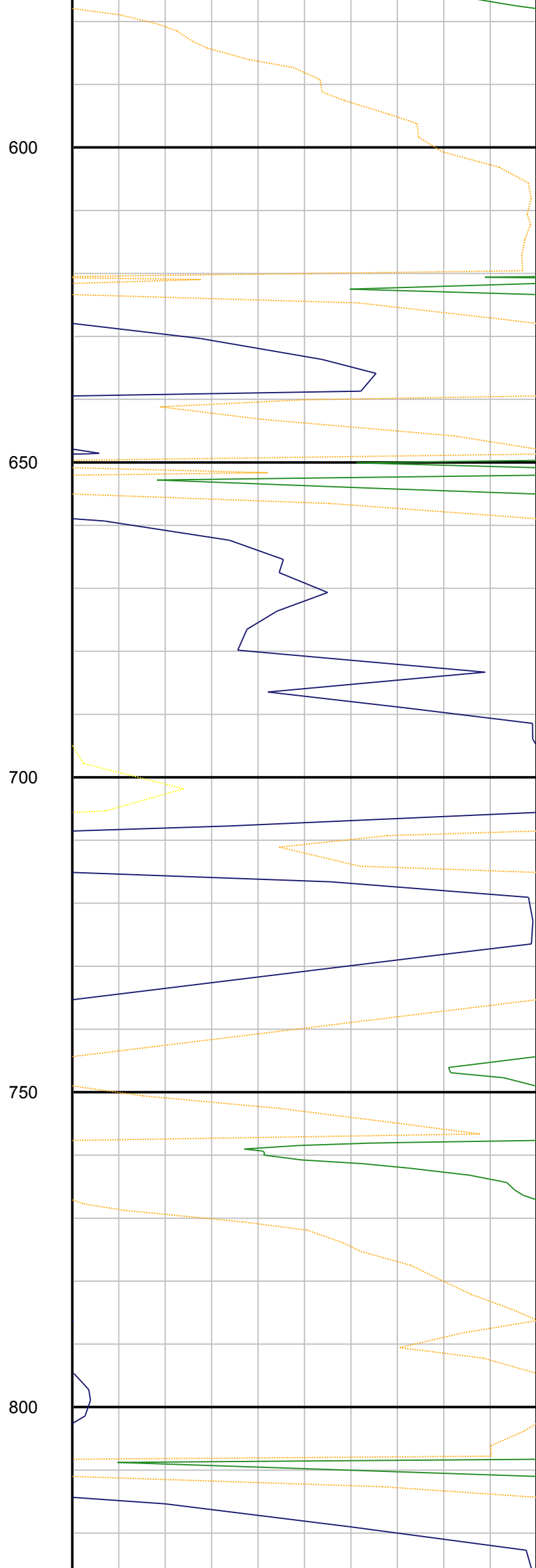
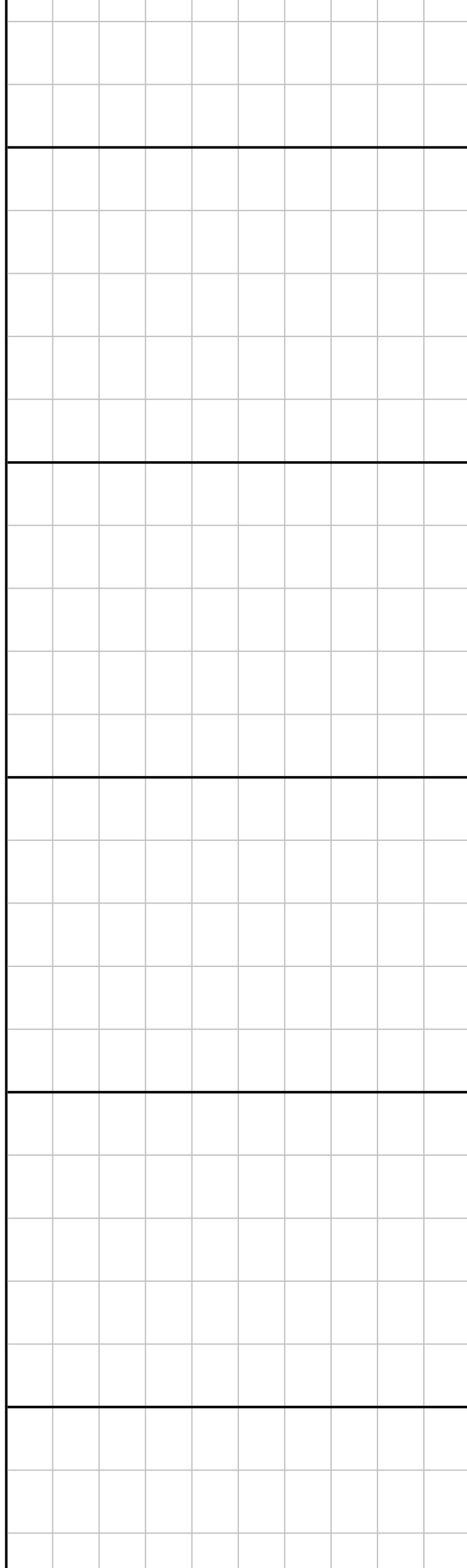

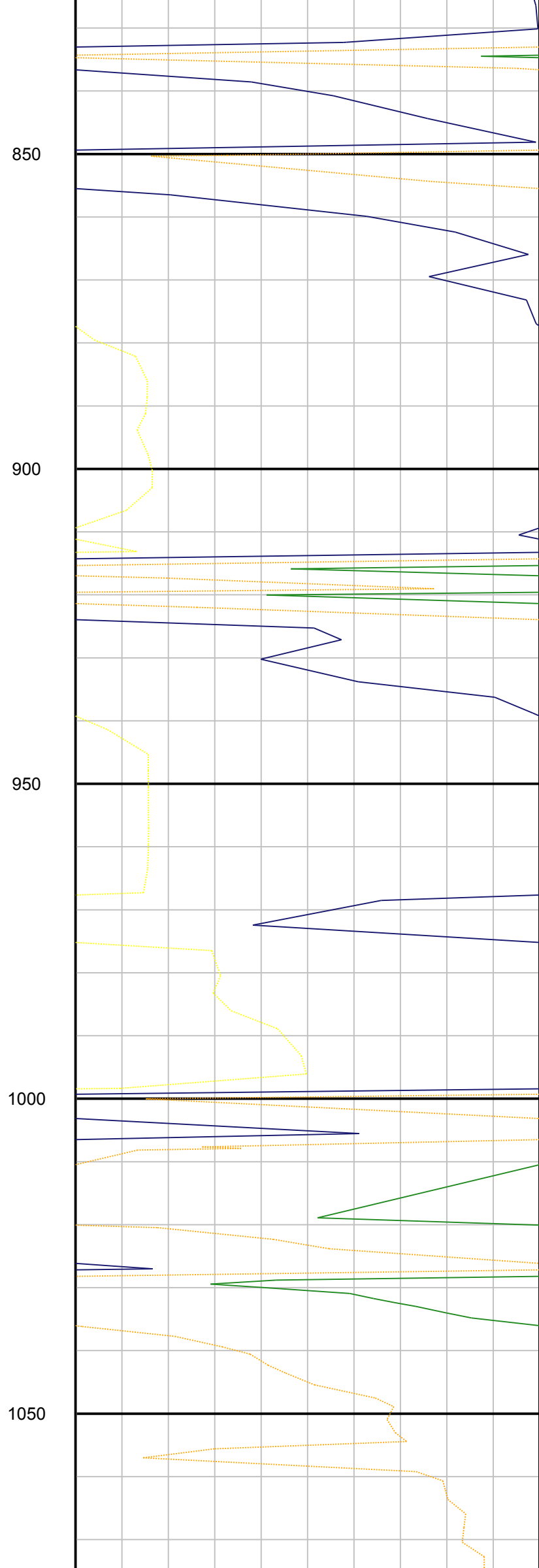
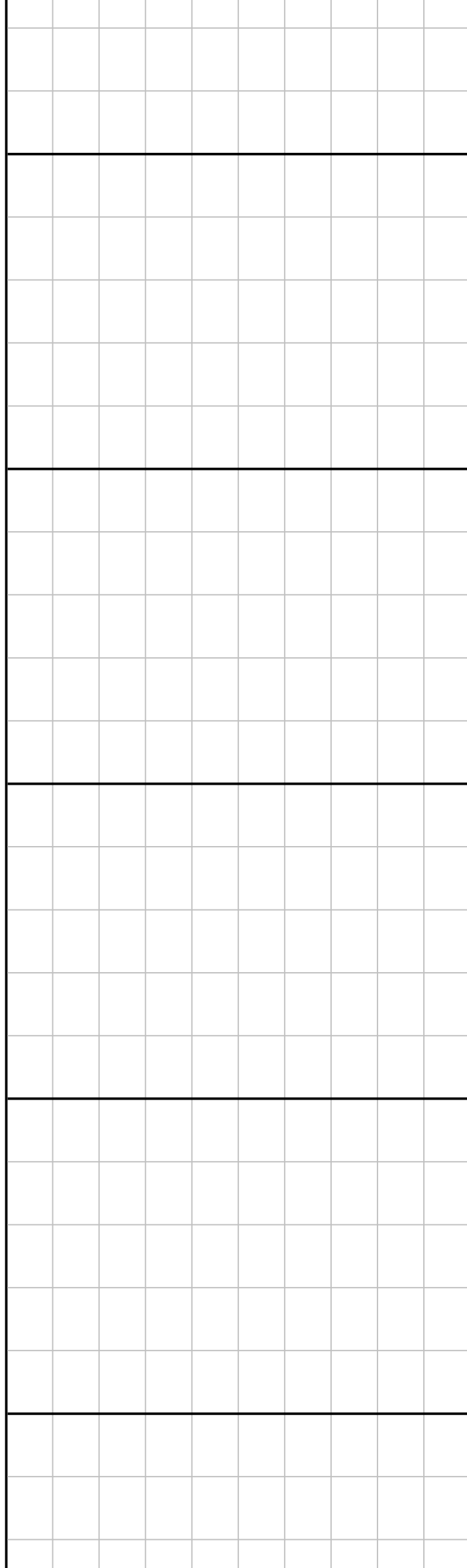

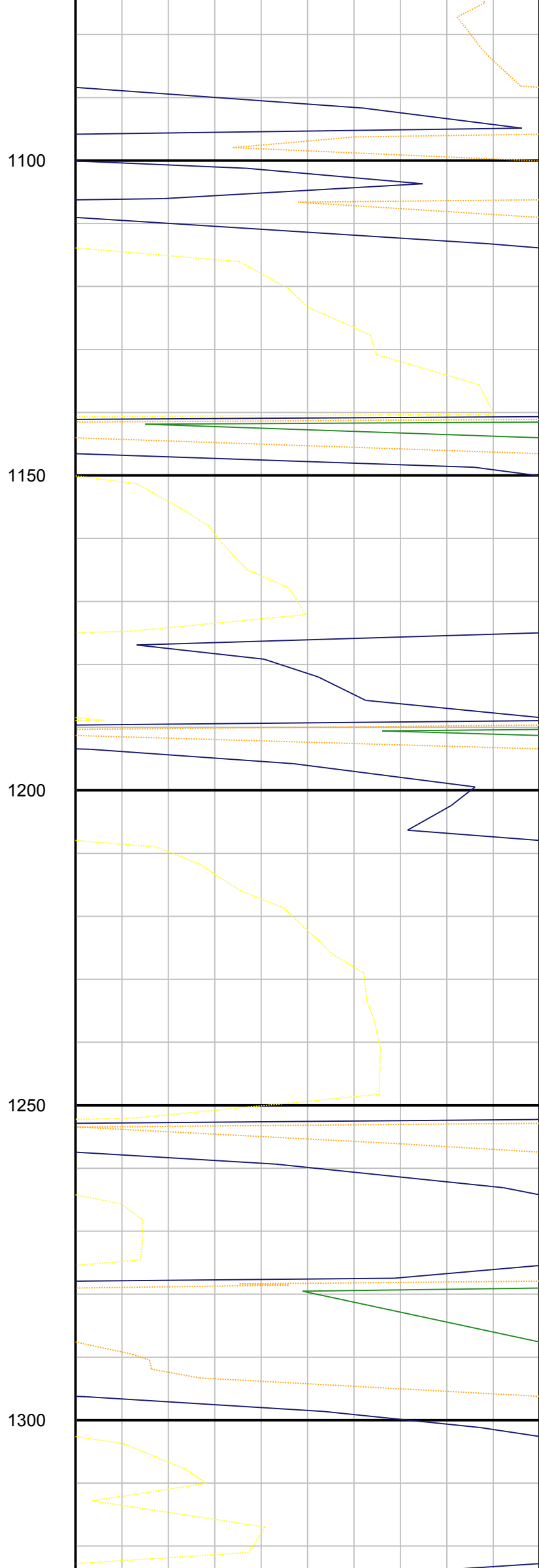
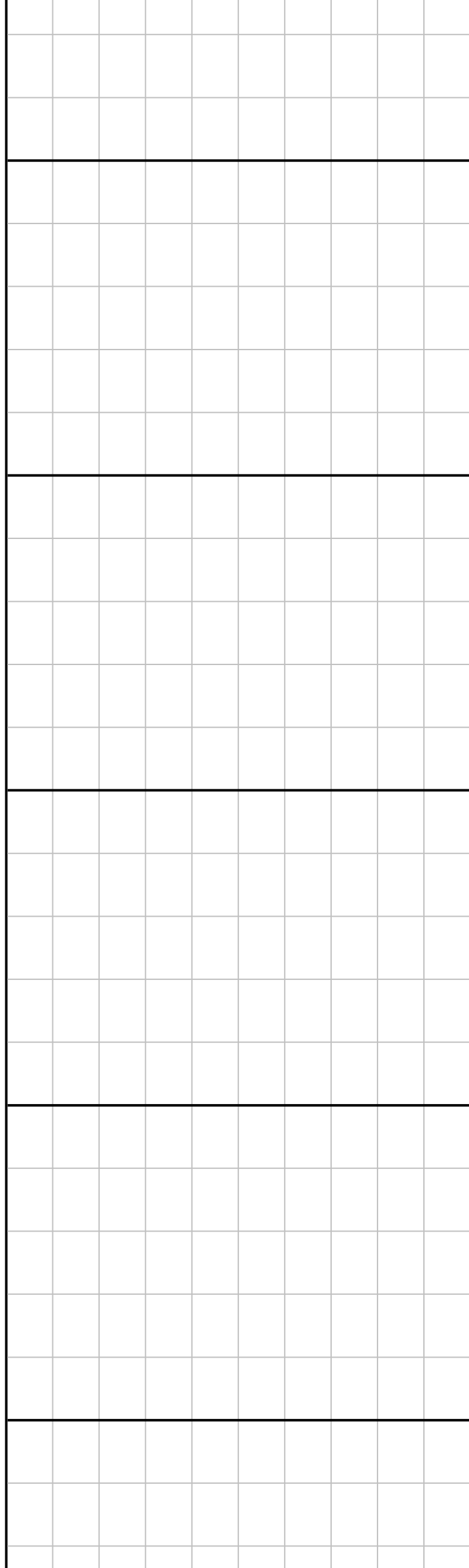

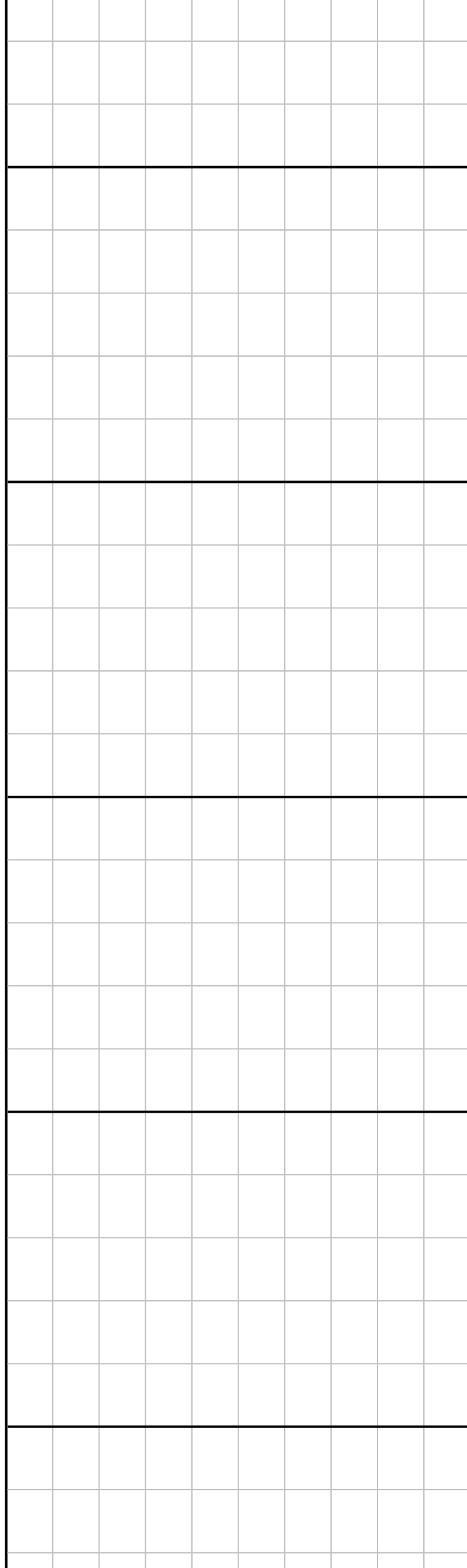

1350

1400

1450

1500

1550

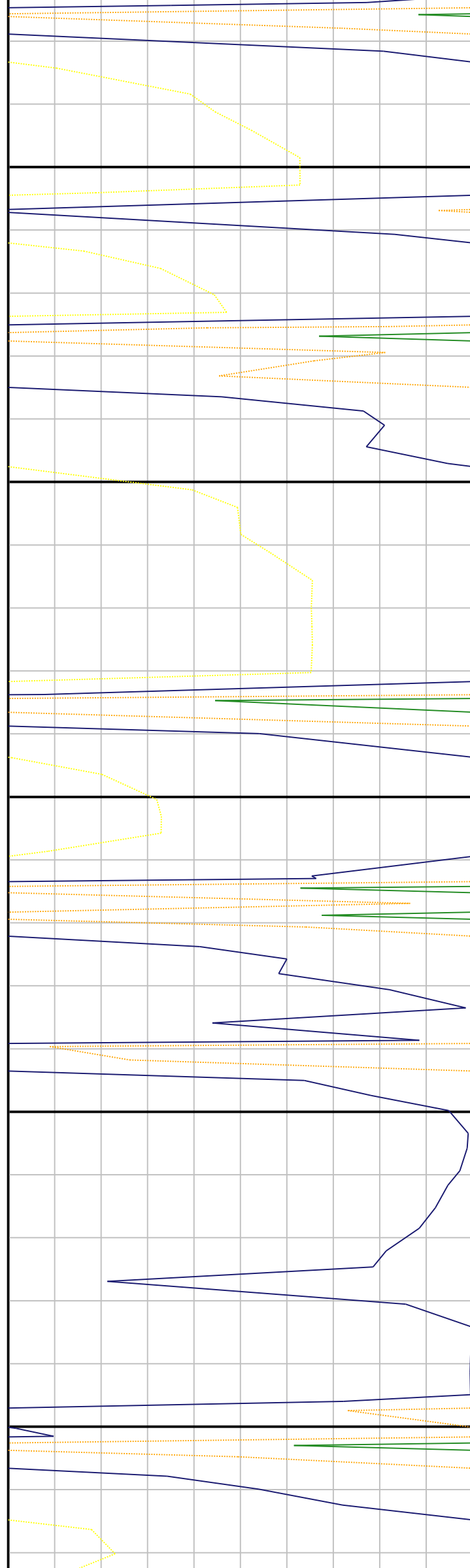

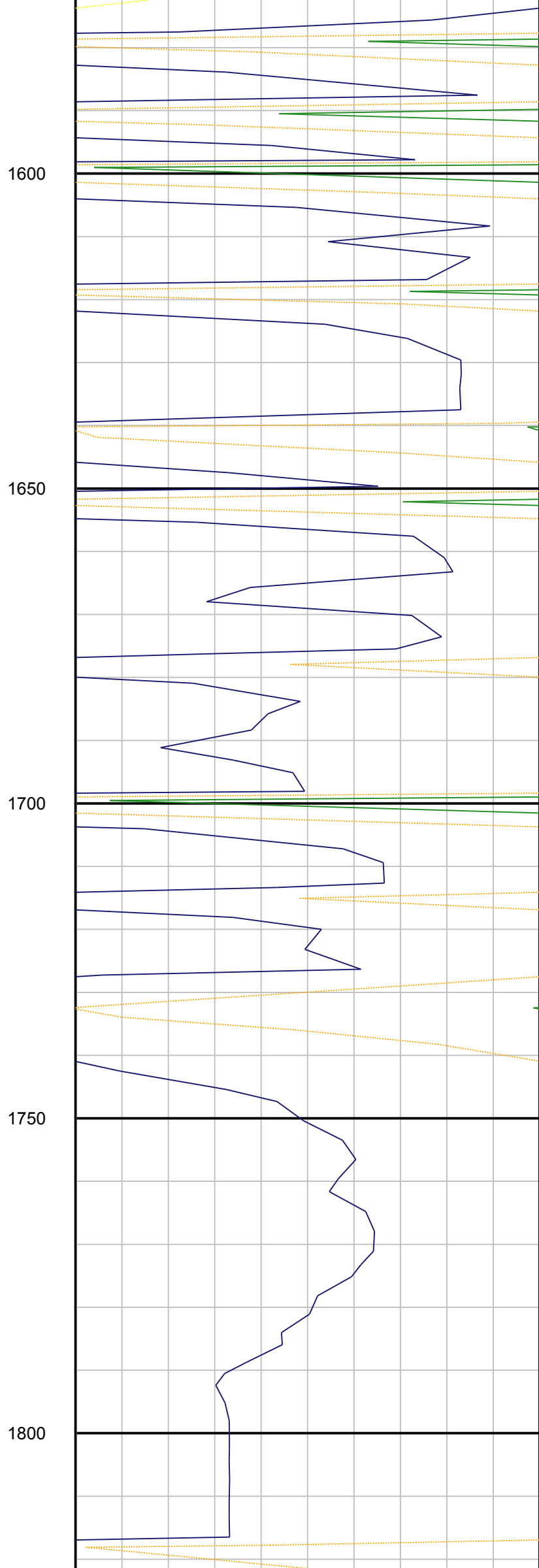
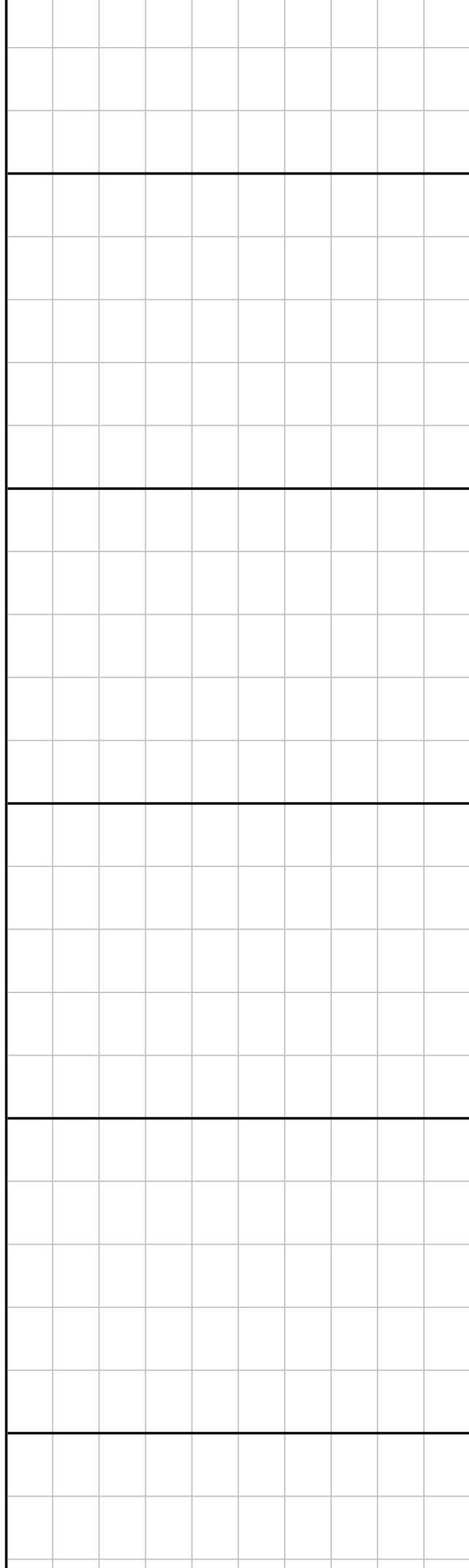

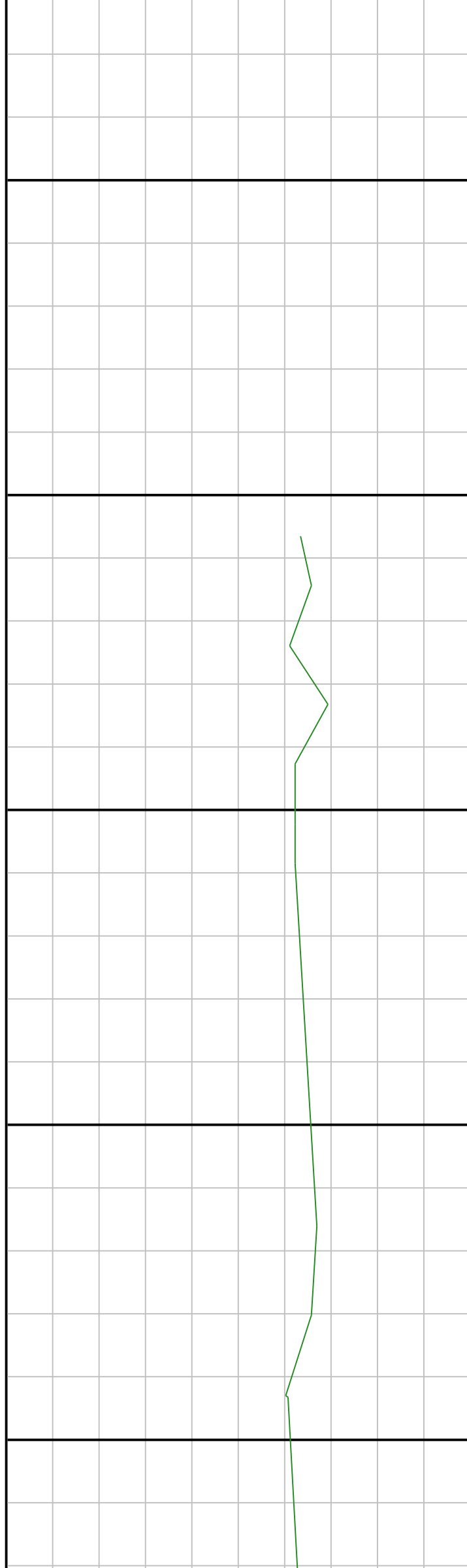

1850

1900

1950

2000

2050

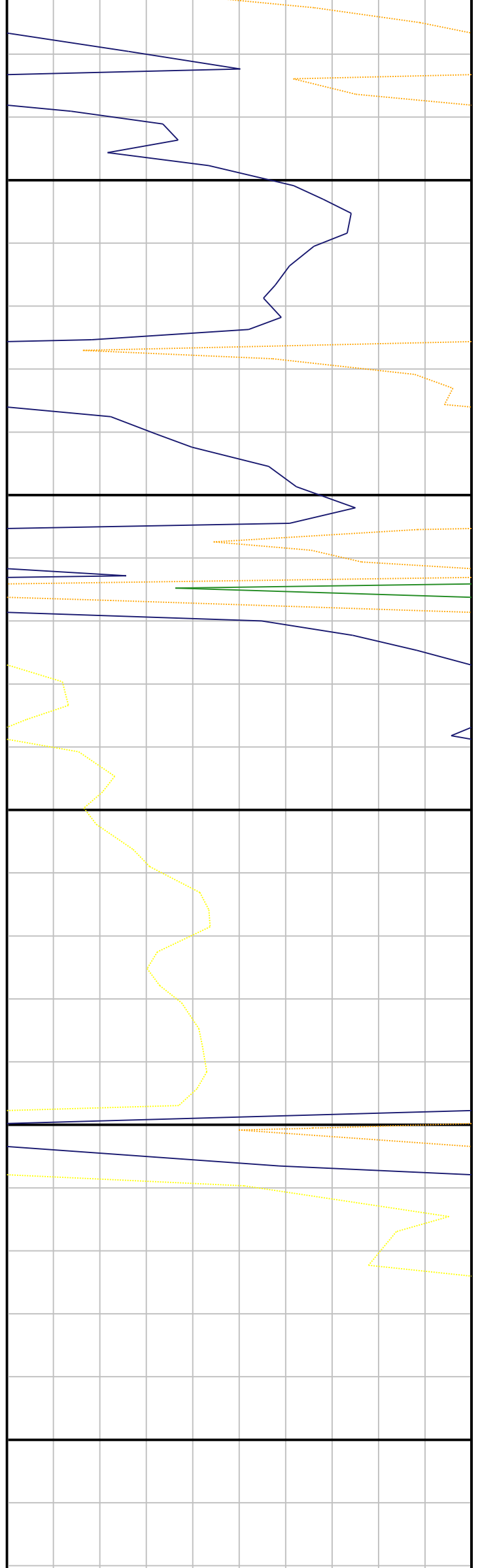

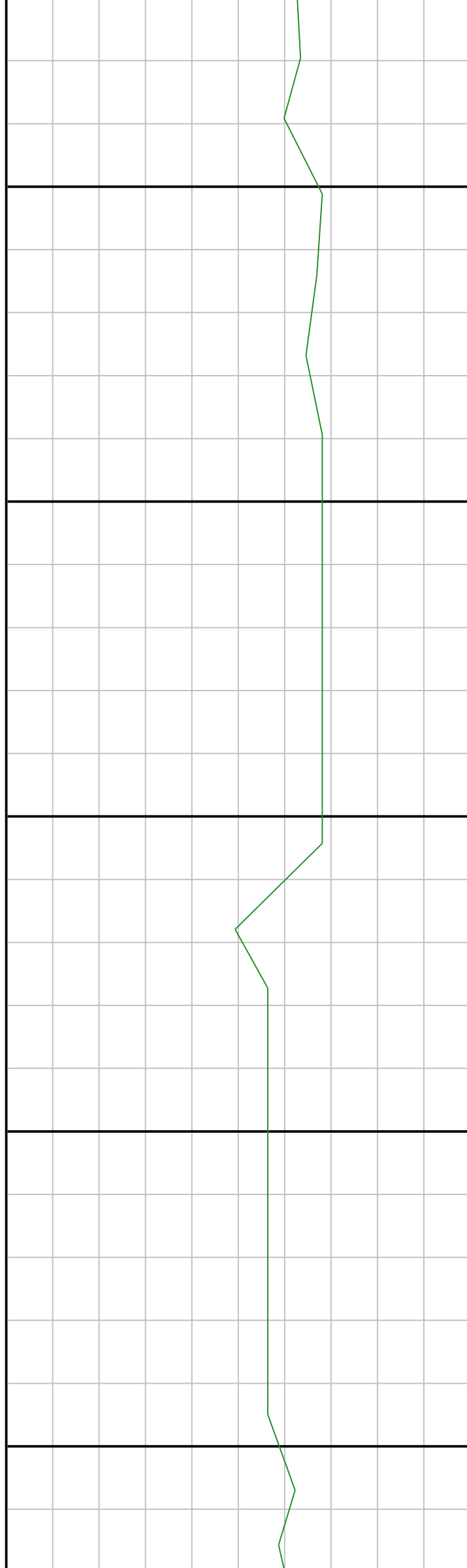

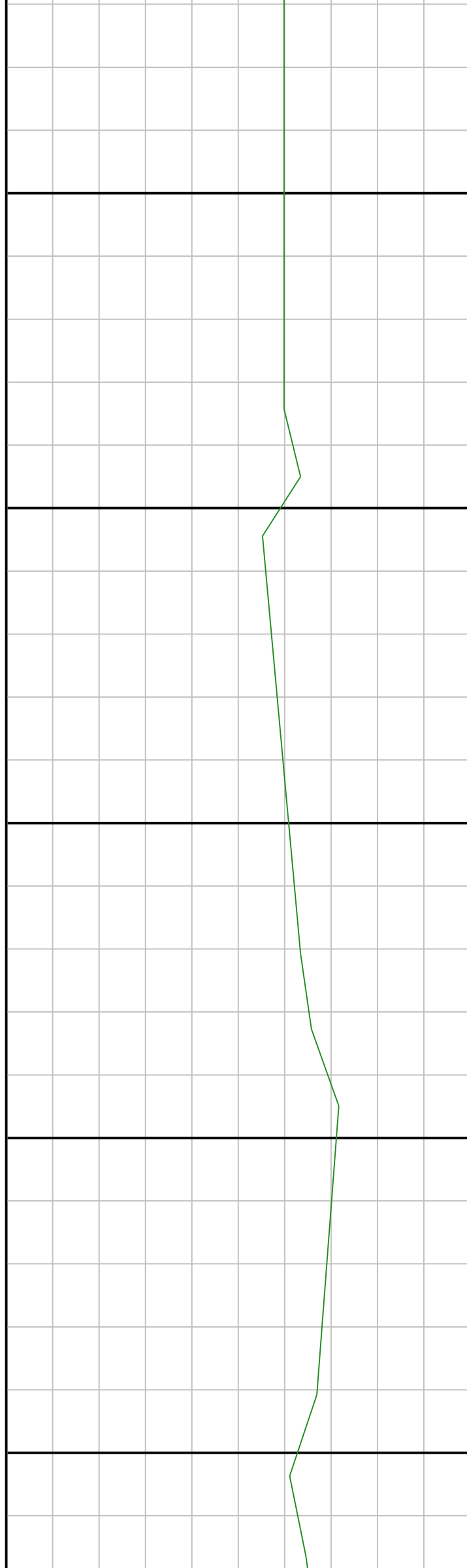

2350

2400

2450

2500

2550

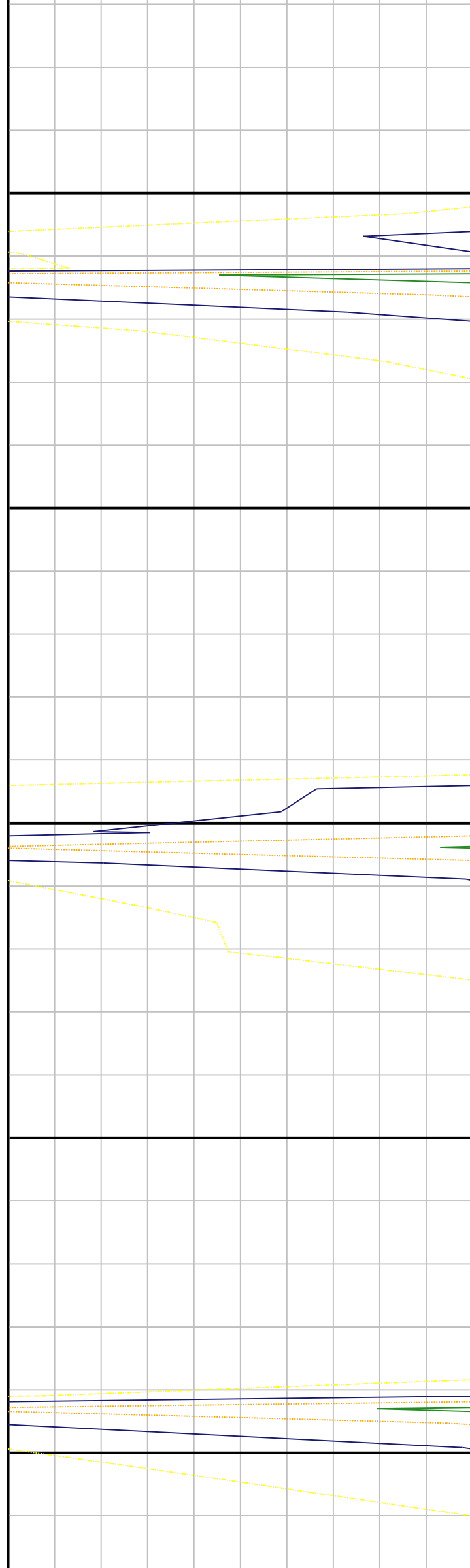

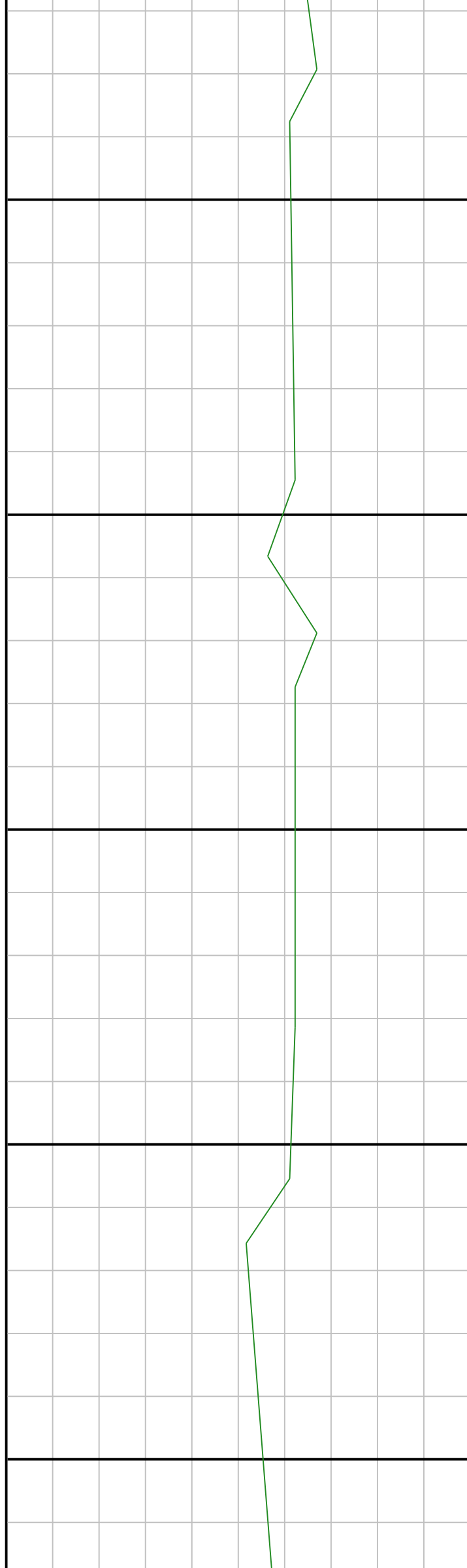

2600

2650

2700

2750

2800

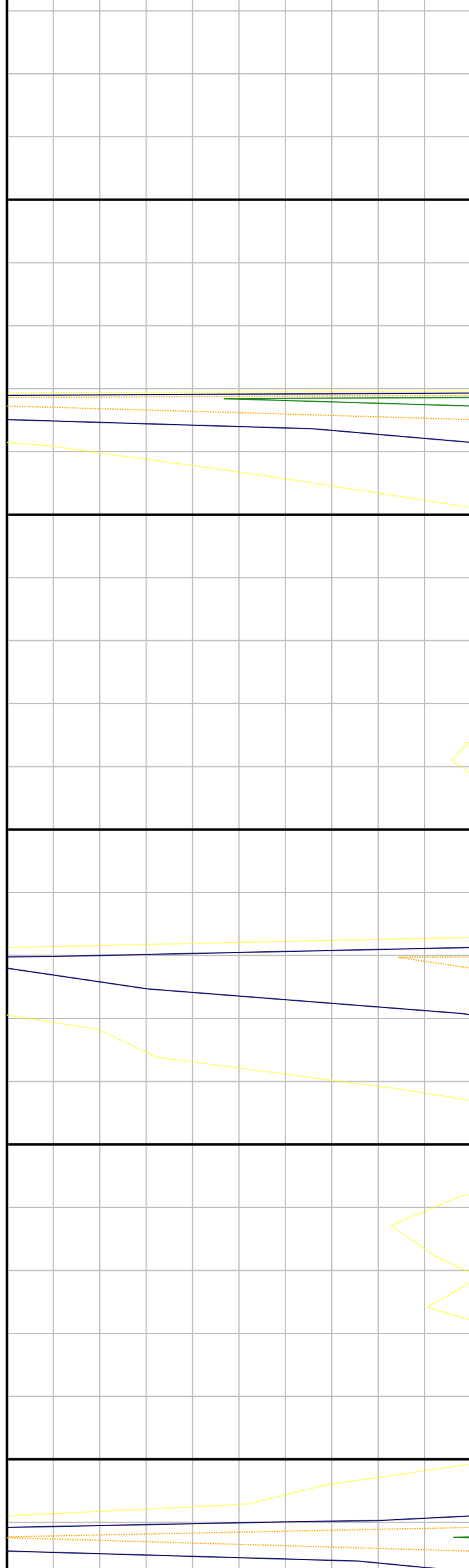

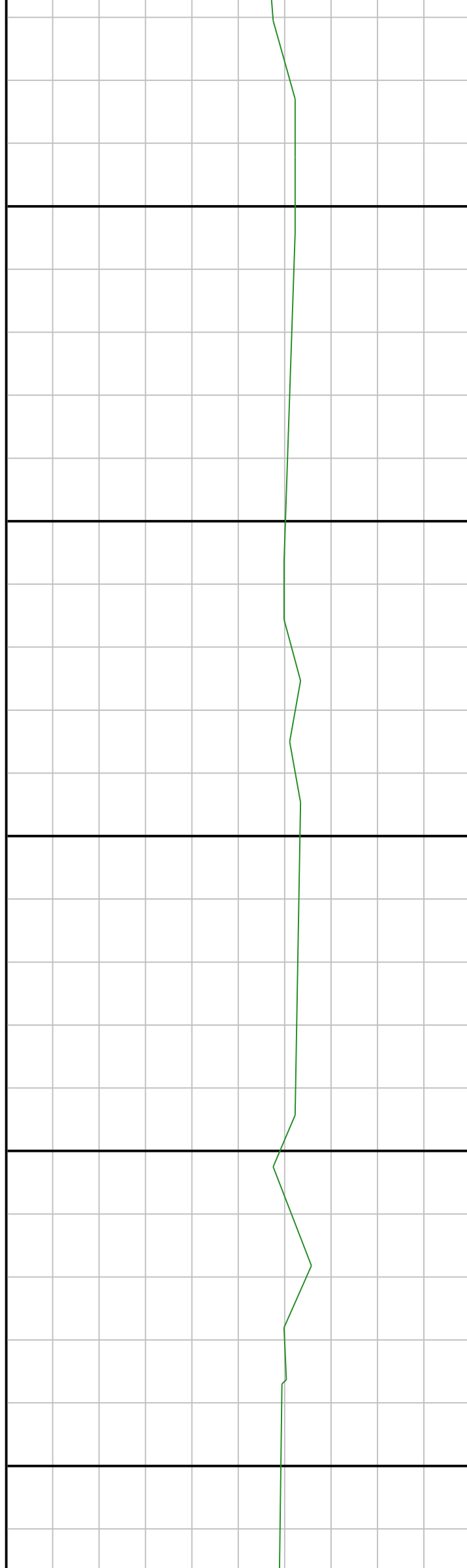

2850

2900

2950

3000

3050

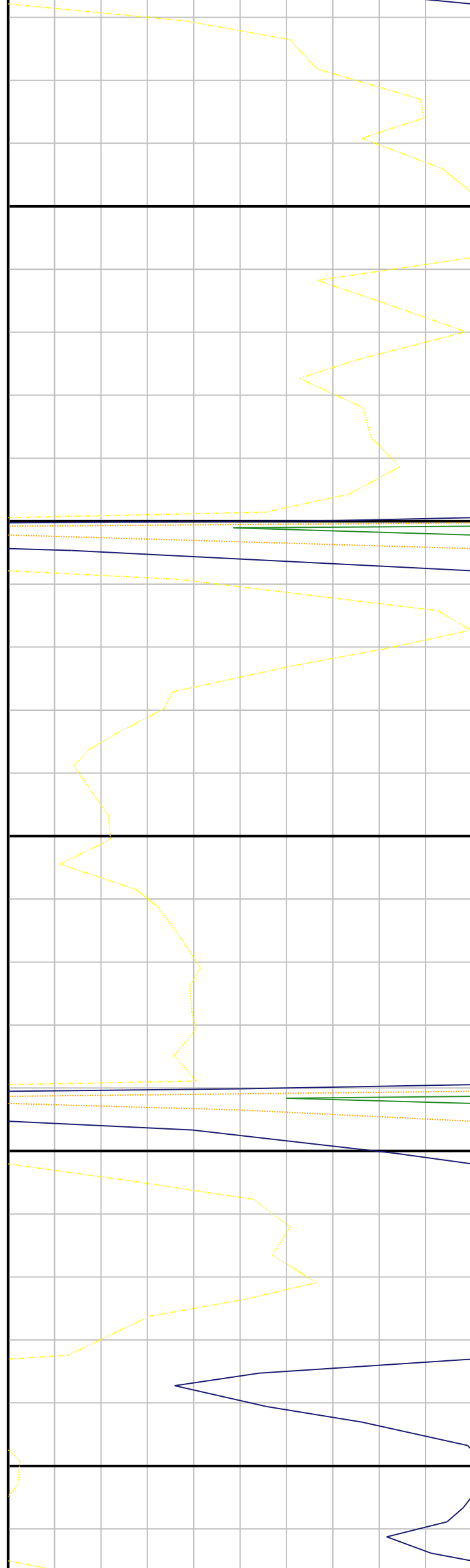

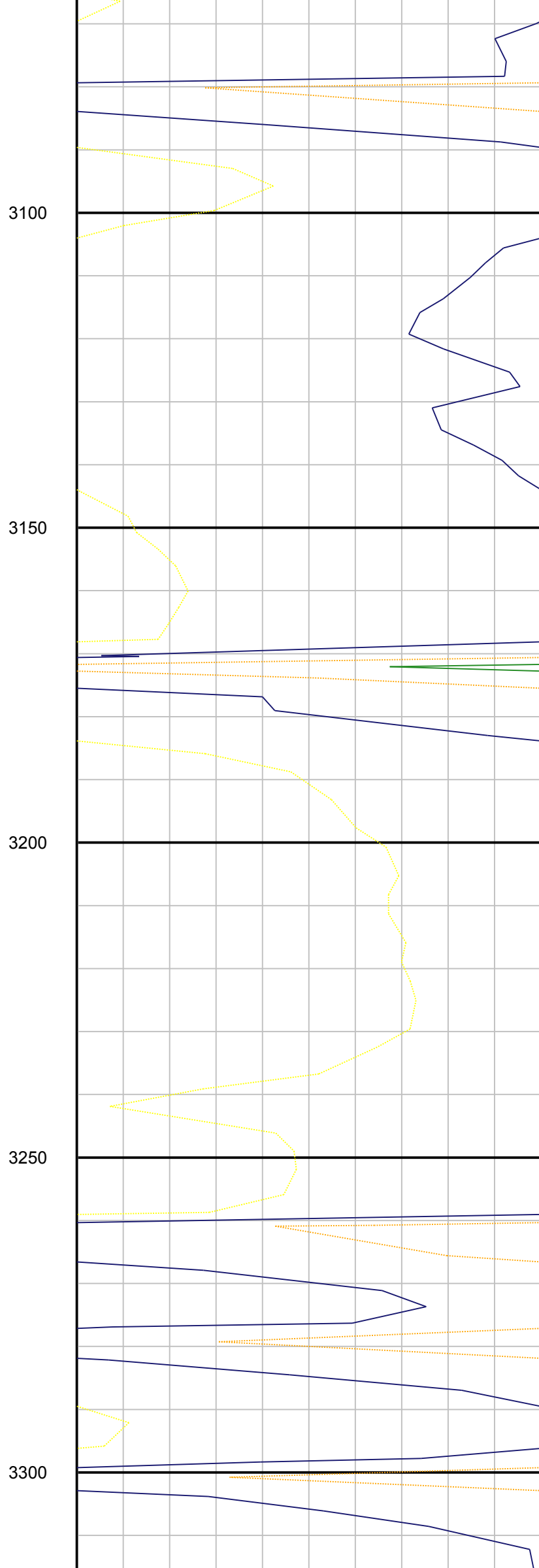
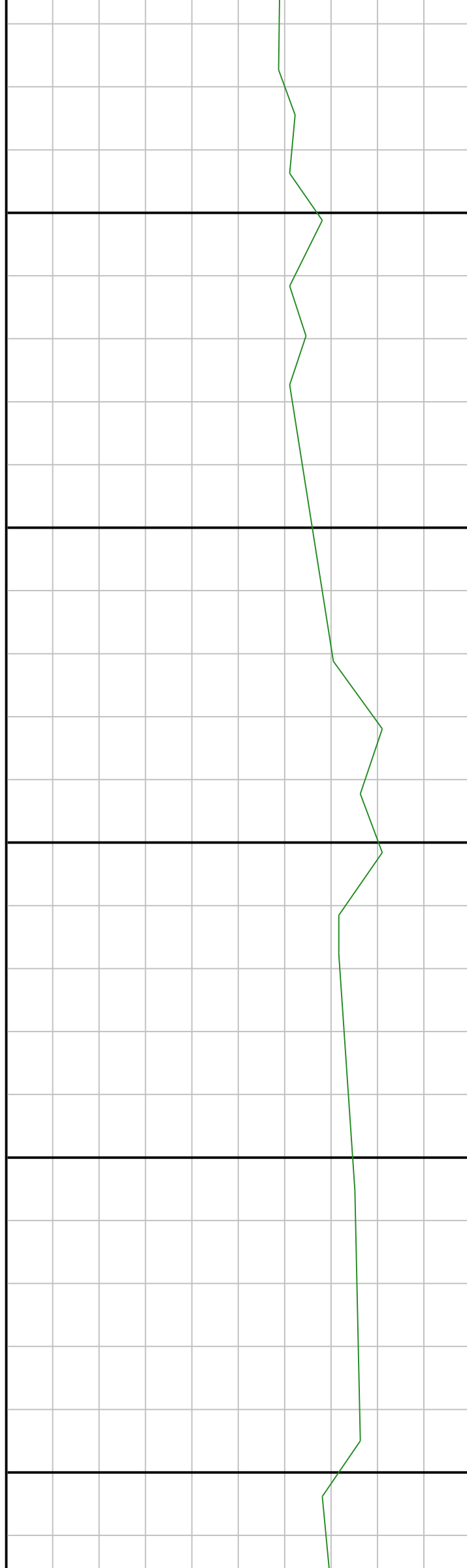

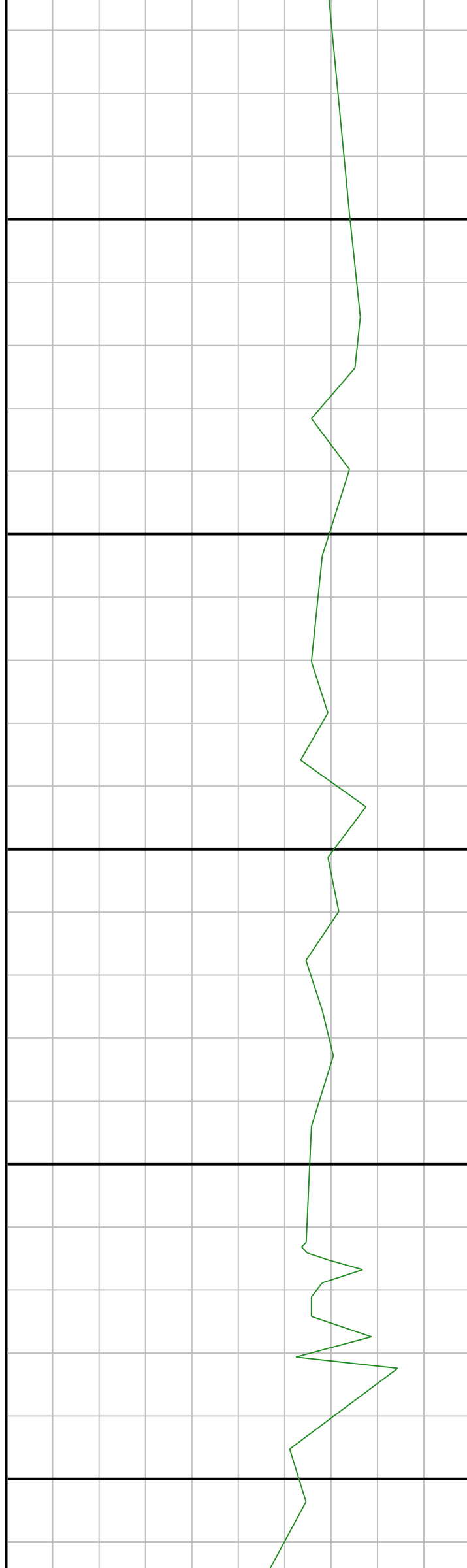

3350

3400

3450

3500

3550

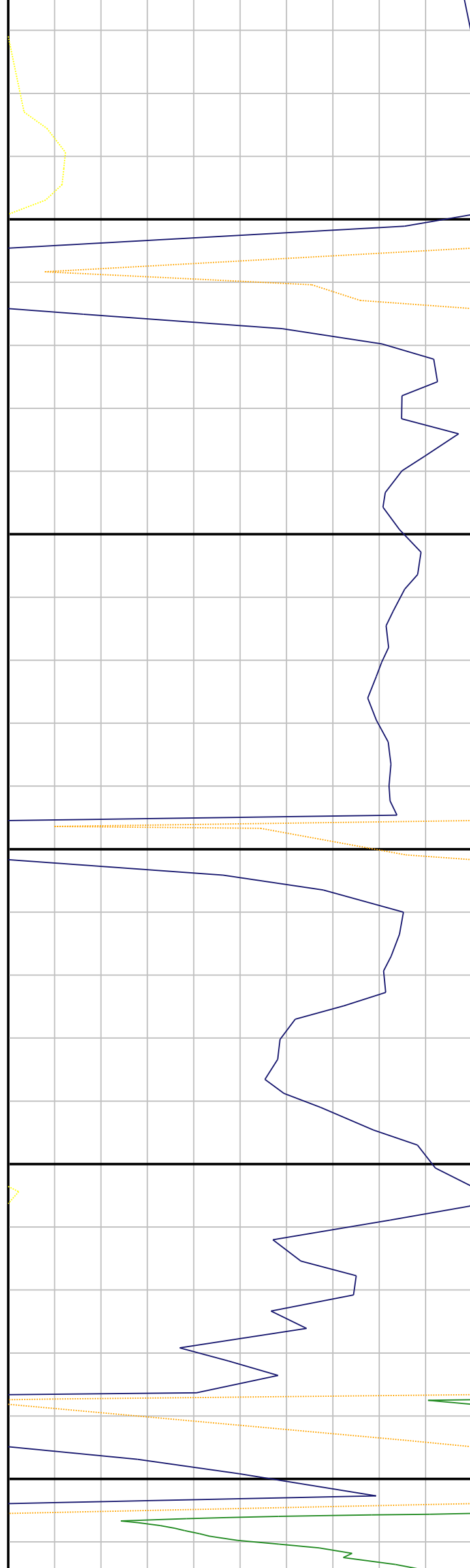

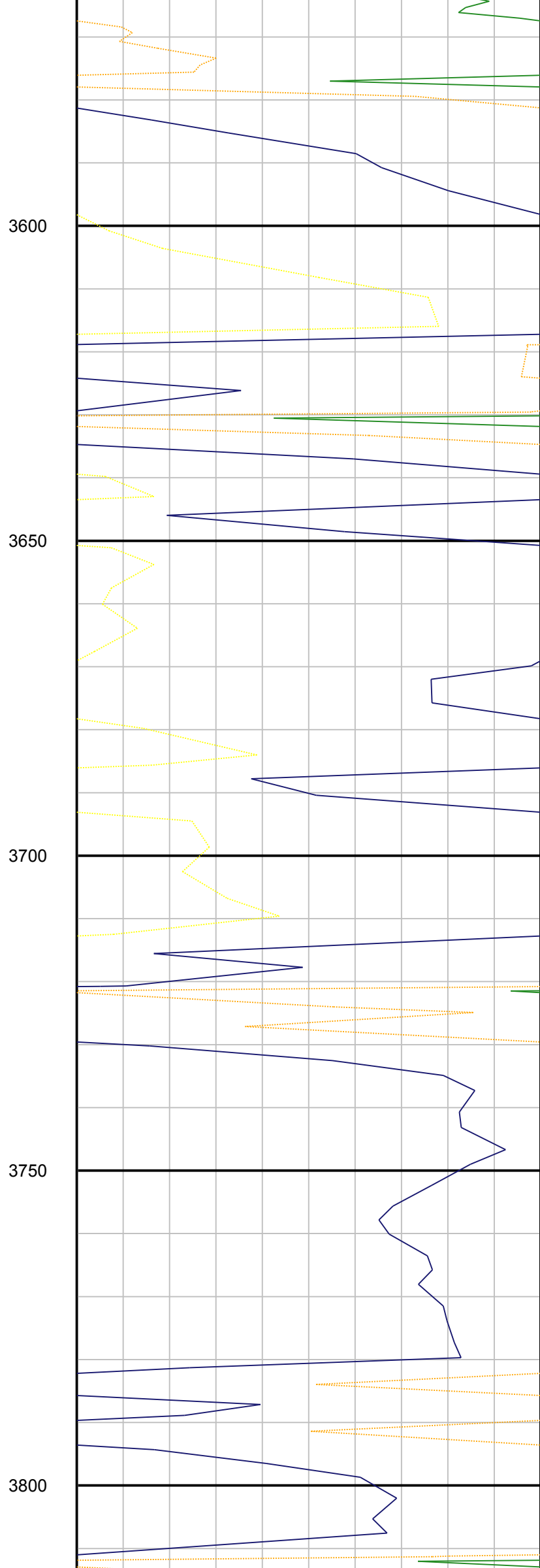
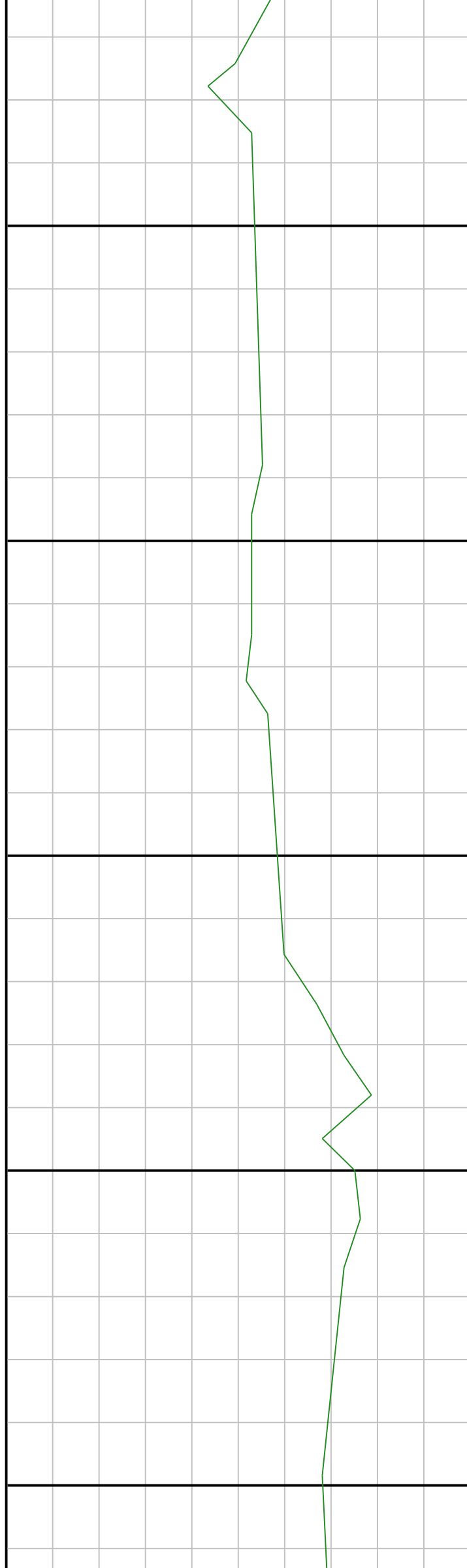

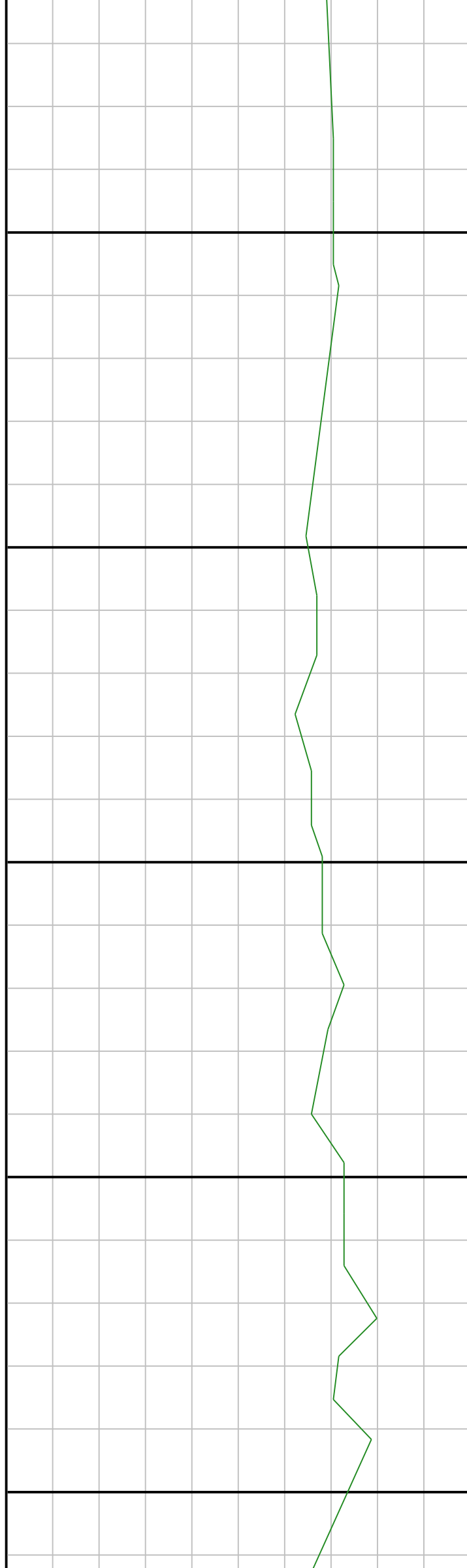

3850

3900

3950

4000

4050



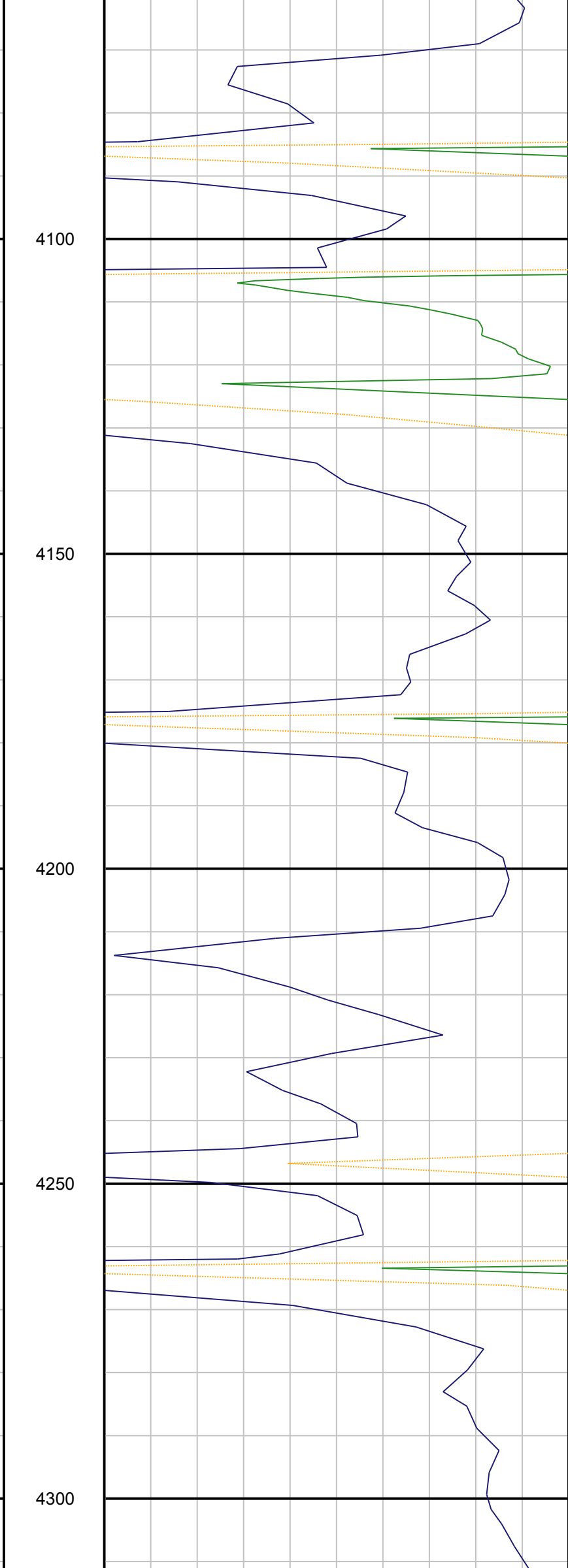
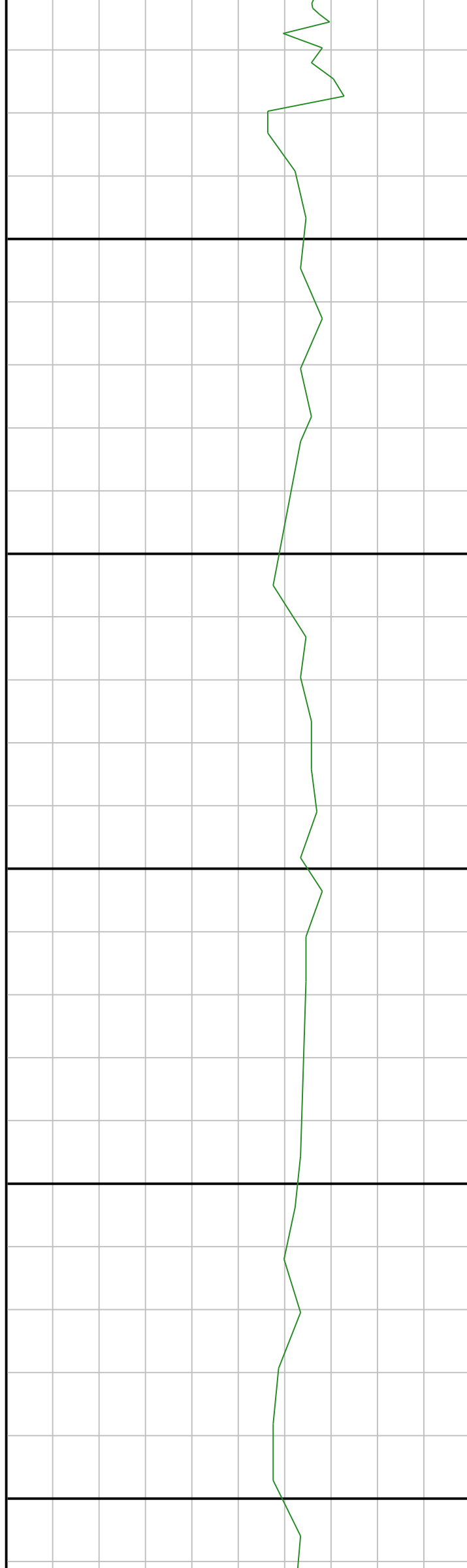

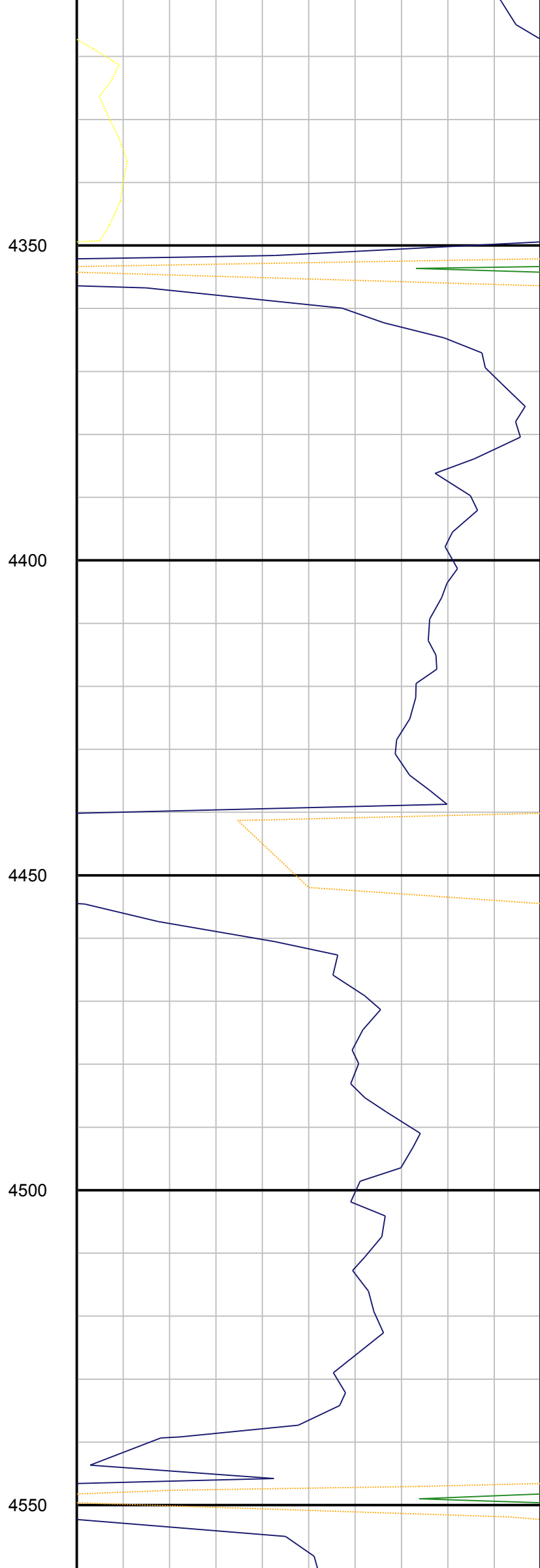
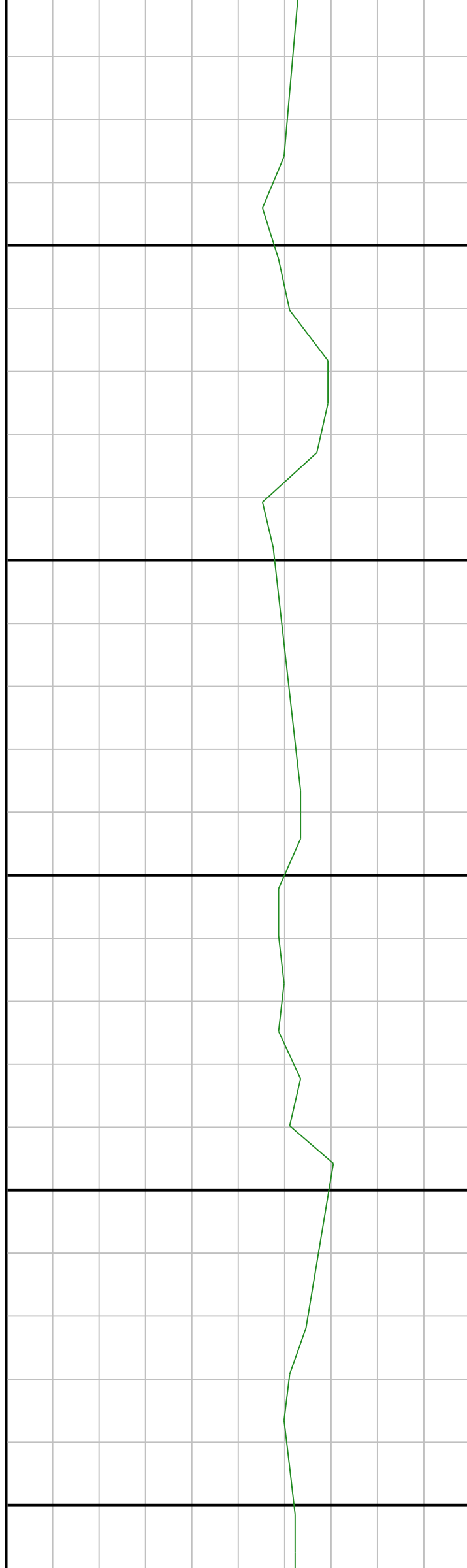

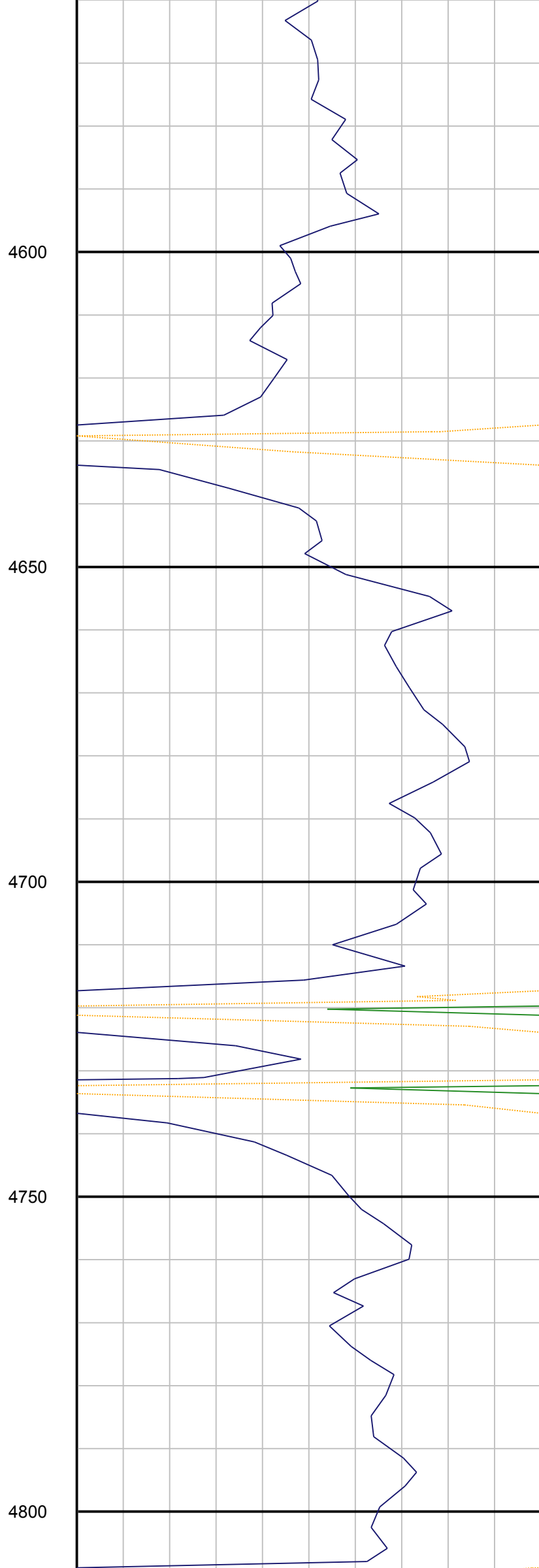
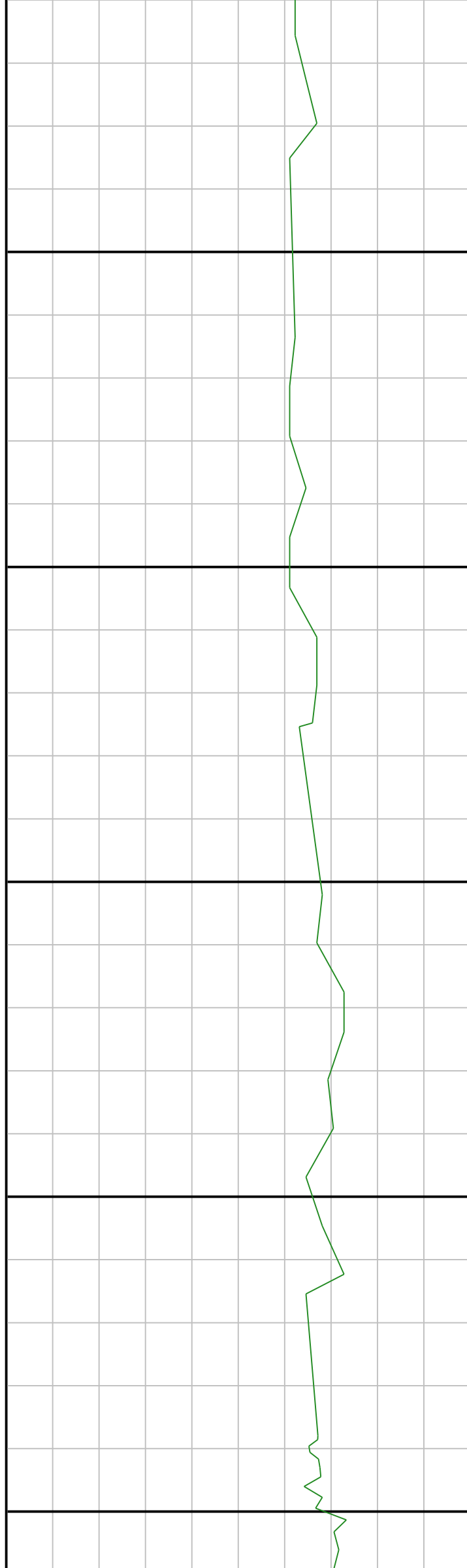

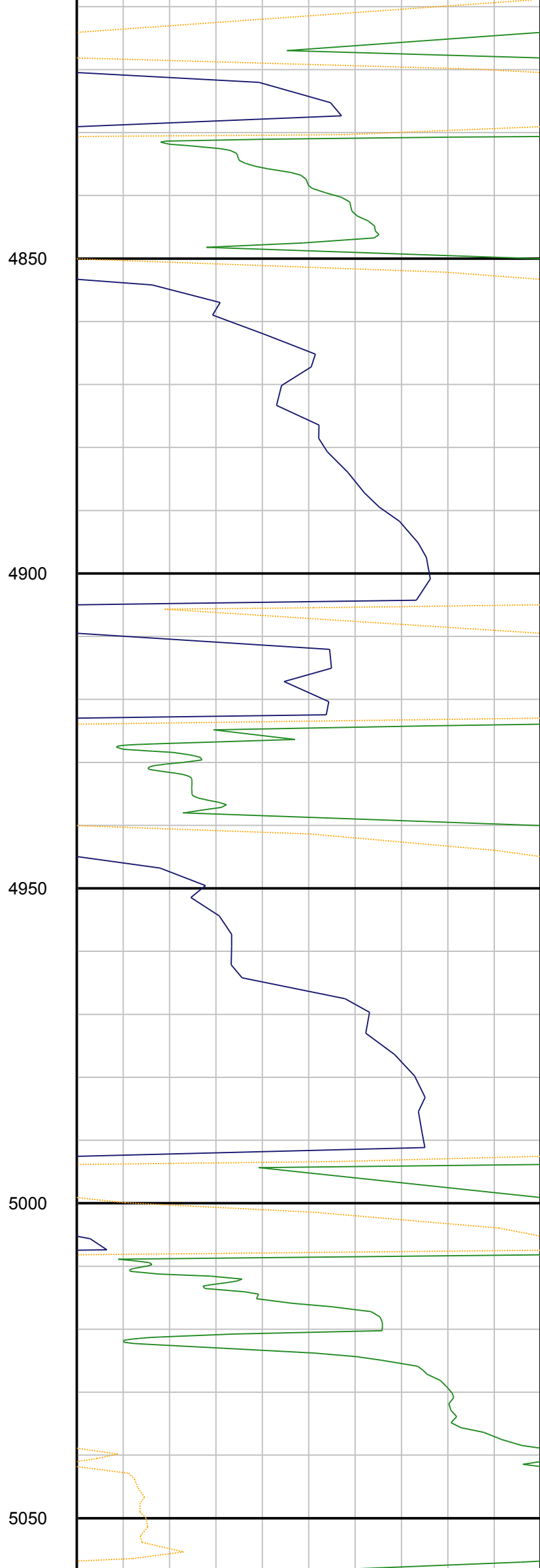
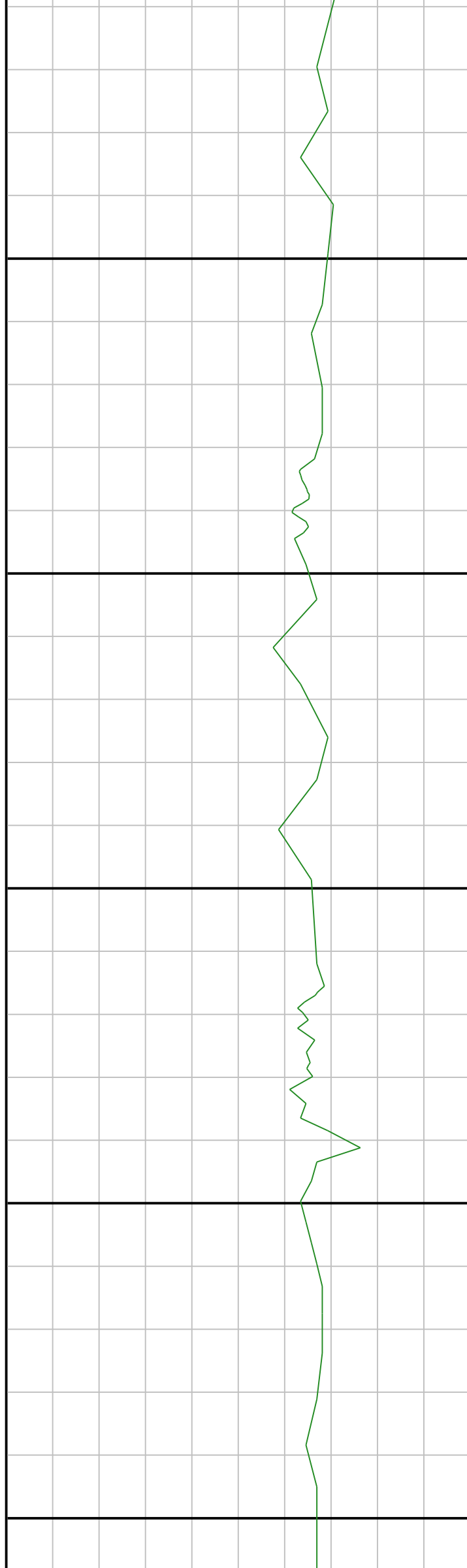

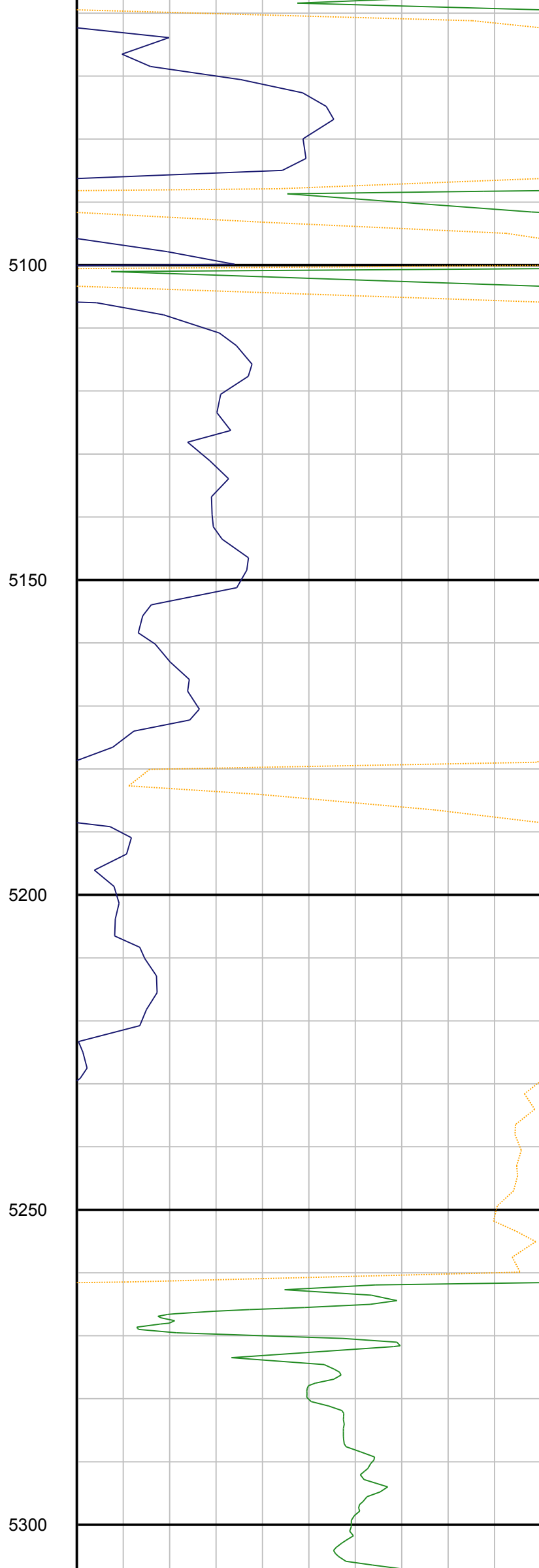
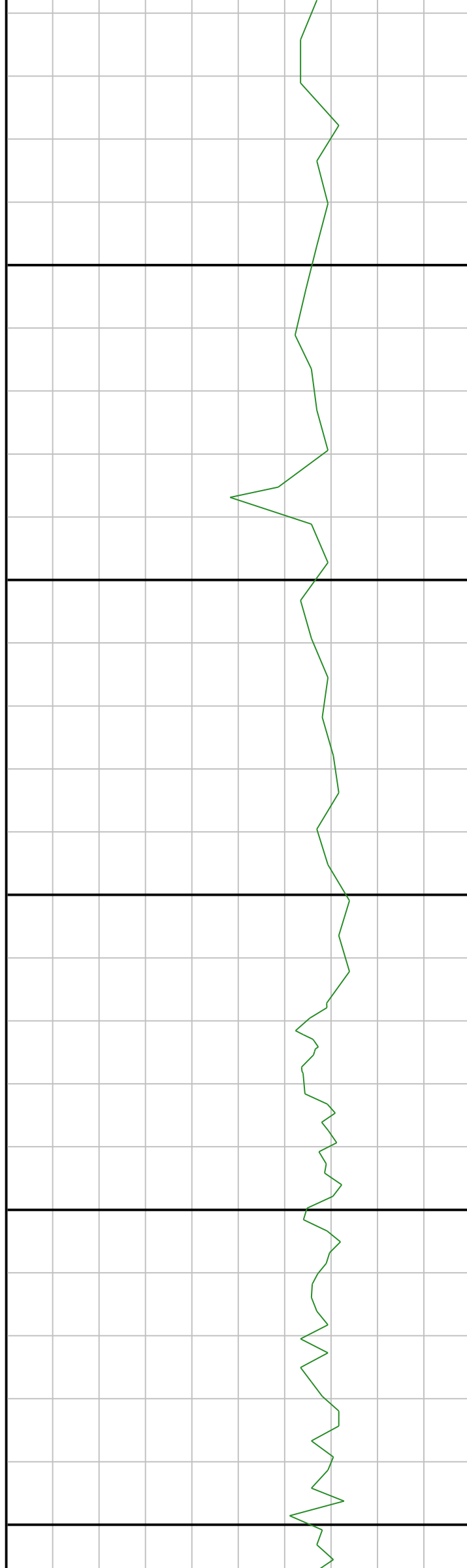

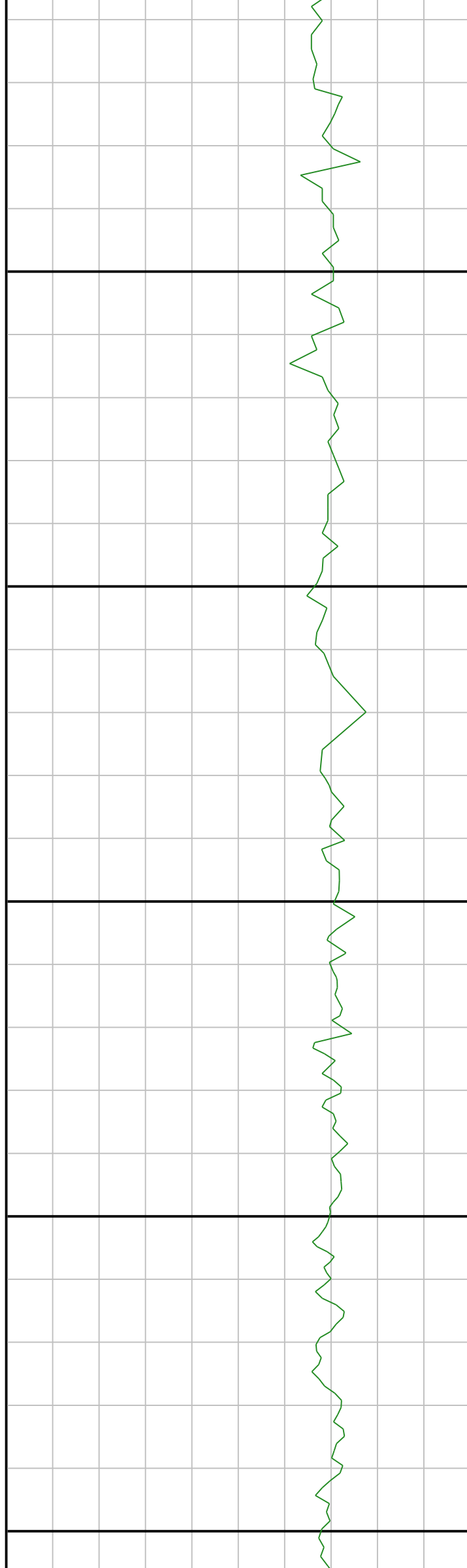

5350

5400

5450

5500

5550

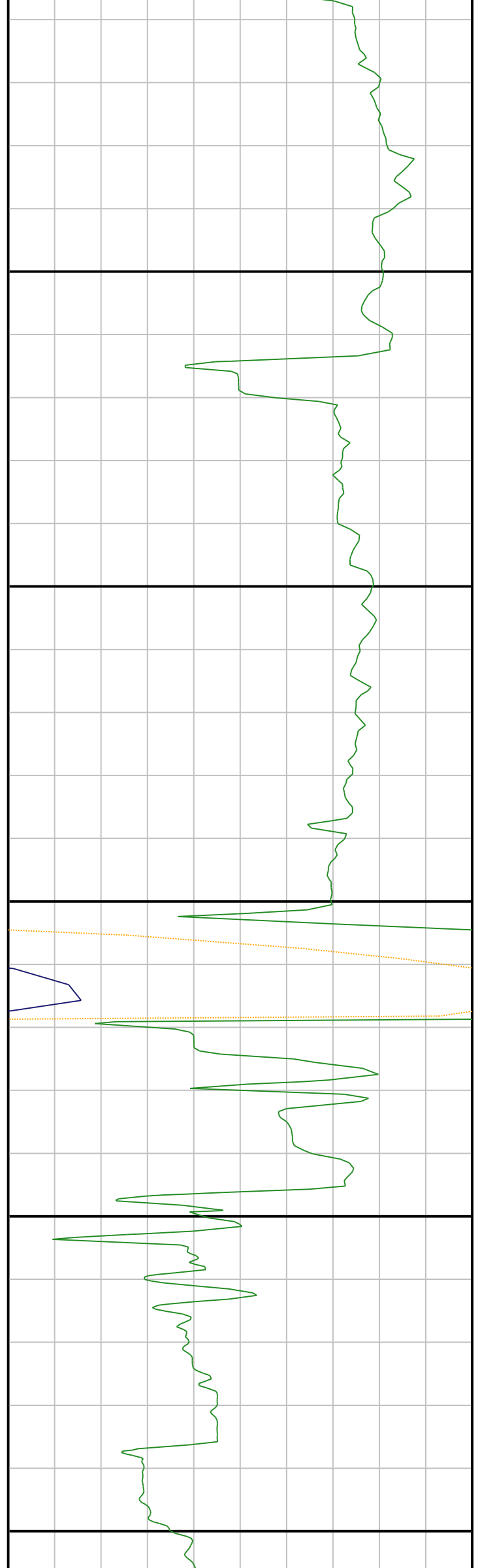

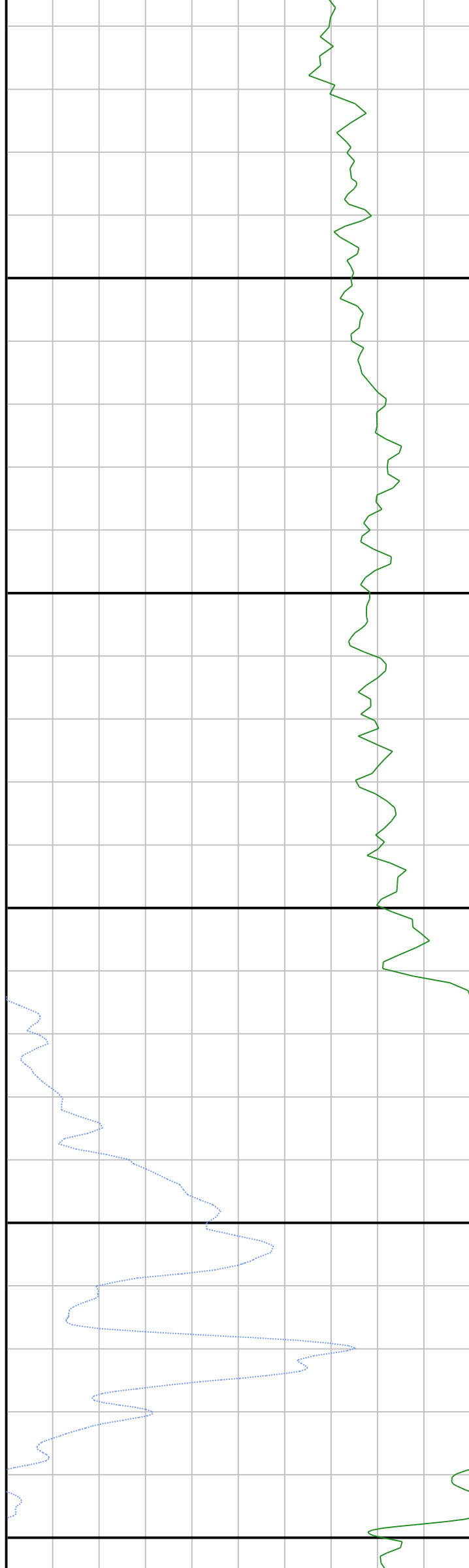

5600

5650

5700

5750

5800

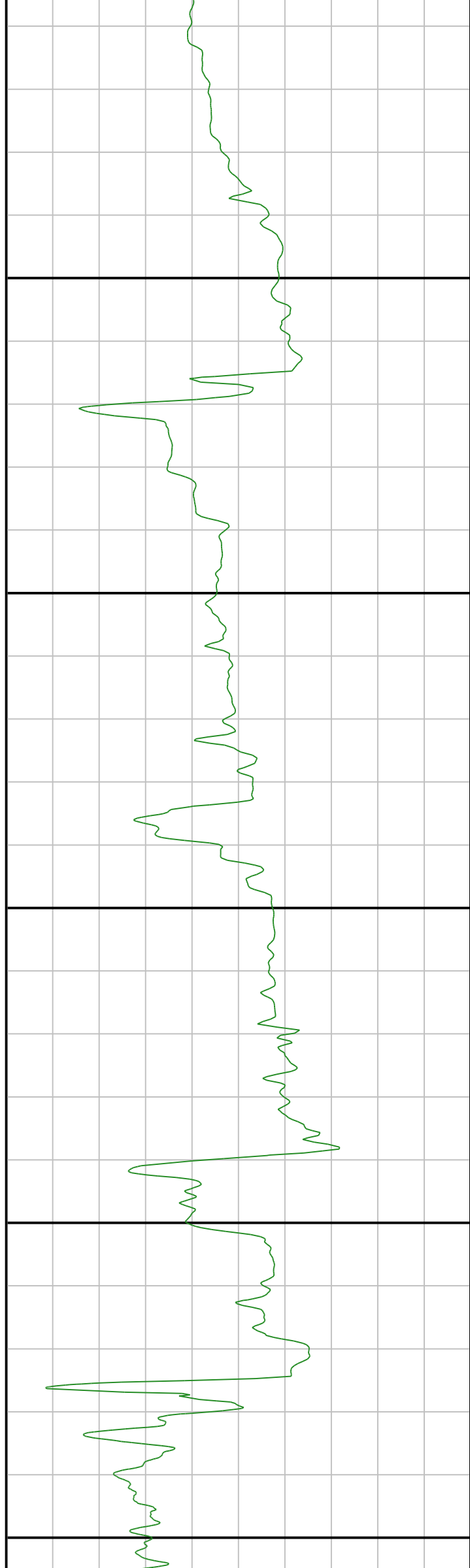

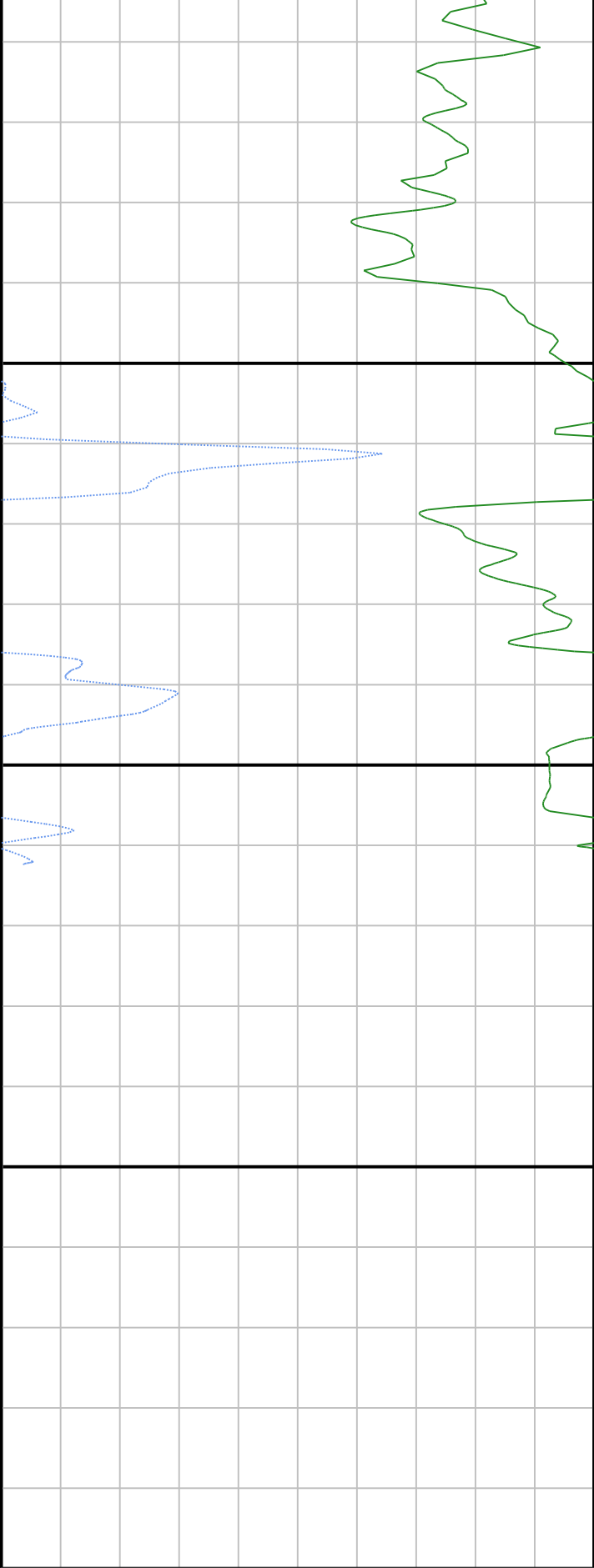

Gamma		Gama
0	AAP	200
Gamma		Gama
200	AAP	400
Gamma		Gama
400	AAP	600
Gamma		Gama
600	AAP	800

5850

5900

5950

6000

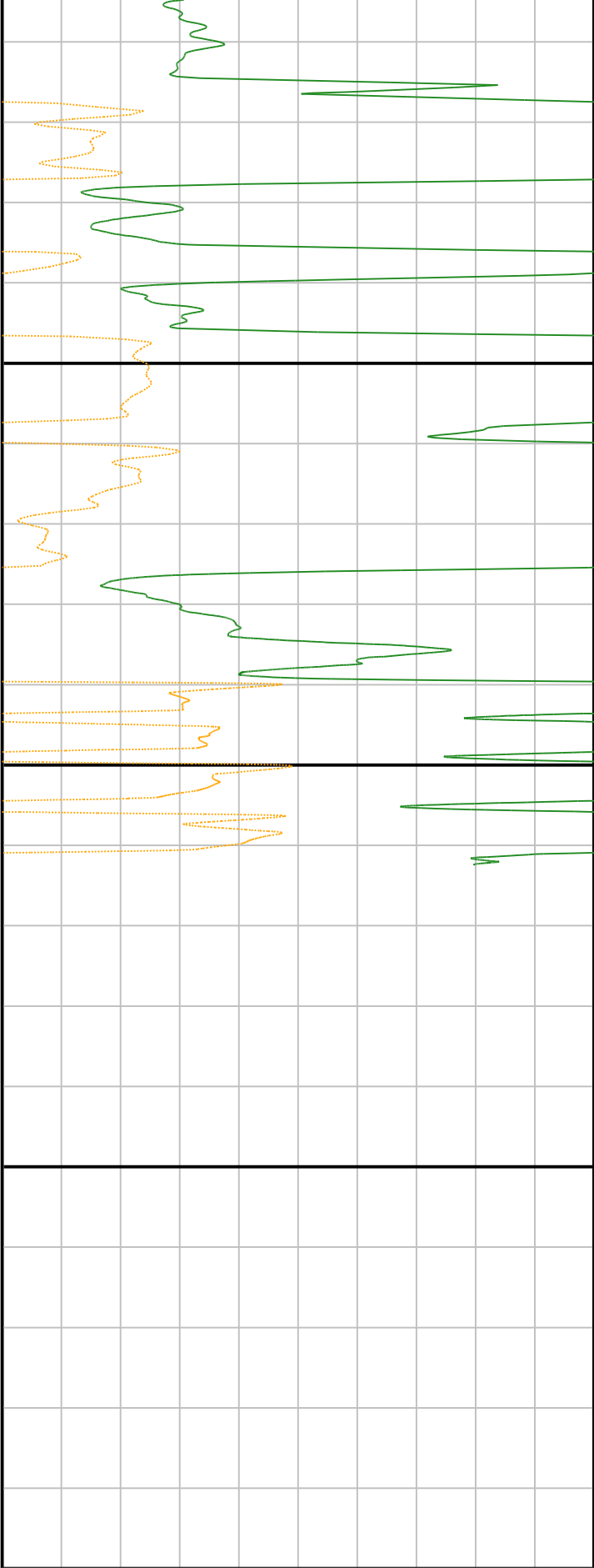

ROP		ROP
0	ft/hr	300
ROP		ROP
300	ft/hr	600
ROP		ROP
600	ft/hr	900
ROP		ROP
900	ft/hr	1200

Survey Information

Seq	MD (ft)	Inc (°)	Azm (°)	TVD (ft)	V Sec (ft)	N/-S (ft)	E/-W (ft)	DLS (°/100ft)	Bld Rate (°/ft)
1	0.00	0.00	0.00	0.00	0.00	0.00	0.00	0.00	0.00
2	324.00	1.33	167.40	323.97	-3.67	-3.67	0.82	0.41	0.00
3	693.00	5.57	203.99	692.25	-24.22	-24.22	-5.53	1.24	0.01

• Tie-in Point

4	970.00	9.29	204.83	966.87	-56.81	-56.81	-20.39	1.34	0.01
5	1247.00	13.83	206.72	1238.18	-106.70	-106.70	-44.68	1.64	0.02
6	1339.00	14.37	208.63	1327.41	-126.54	-126.54	-55.09	0.77	0.01
7	1708.00	17.75	216.50	1682.00	-211.98	-211.98	-110.51	1.09	0.01
8	1895.00	17.18	216.93	1860.38	-256.97	-256.97	-144.06	0.31	0.00
9	1988.00	16.71	215.52	1949.34	-278.83	-278.83	-160.08	0.67	-0.01
10	2083.00	15.37	211.20	2040.64	-300.72	-300.72	-174.54	1.89	-0.01
11	2267.00	14.34	203.03	2218.51	-342.55	-342.55	-196.09	1.27	-0.01
12	2360.00	14.31	201.32	2308.62	-363.86	-363.86	-204.77	0.46	0.00
13	2544.00	13.05	199.07	2487.40	-404.68	-404.68	-219.83	0.74	-0.01
14	2636.00	12.47	198.00	2577.13	-423.94	-423.94	-226.29	0.68	-0.01
15	2821.00	11.74	195.30	2758.01	-461.09	-461.09	-237.43	0.50	0.00
16	2913.00	11.71	195.03	2848.09	-479.14	-479.14	-242.32	0.07	0.00
17	3005.00	11.34	193.97	2938.24	-496.93	-496.93	-246.93	0.46	0.00
18	3098.00	11.07	192.04	3029.47	-514.53	-514.53	-251.00	0.50	0.00
19	3465.00	8.10	185.15	3391.31	-574.76	-574.76	-260.67	0.87	-0.01
20	3741.00	8.75	194.39	3664.35	-614.46	-614.46	-267.63	0.54	0.00
21	4017.00	8.02	192.77	3937.40	-653.57	-653.57	-277.10	0.28	0.00
22	4109.00	7.77	191.73	4028.52	-665.92	-665.92	-279.79	0.31	0.00
23	4201.00	9.21	189.14	4119.51	-679.28	-679.28	-282.22	1.62	0.02
24	4293.00	8.96	187.71	4210.36	-693.65	-693.65	-284.35	0.37	0.00
25	4385.00	8.46	188.15	4301.30	-707.45	-707.45	-286.27	0.55	-0.01
26	4477.00	7.92	185.94	4392.36	-720.45	-720.45	-287.89	0.68	-0.01
27	4569.00	7.54	181.27	4483.52	-732.79	-732.79	-288.68	0.80	0.00
28	4845.00	5.96	176.79	4757.60	-765.20	-765.20	-288.28	0.60	-0.01
29	4937.00	5.85	190.33	4849.12	-774.59	-774.59	-288.85	1.52	0.00
30	5029.00	4.59	200.09	4940.74	-782.66	-782.66	-290.96	1.67	-0.01
31	5213.00	2.78	240.81	5124.38	-791.75	-791.75	-297.38	1.67	-0.01
32	5304.00	2.36	238.33	5215.29	-793.81	-793.81	-300.90	0.48	0.00
33	5396.00	3.06	298.28	5307.20	-793.64	-793.64	-304.68	3.02	0.01
34	5442.00	8.32	325.78	5352.96	-790.30	-790.30	-307.63	12.56	0.11
35	5448.00	13.38	329.39	5358.86	-789.35	-789.35	-308.23	85.05	0.84
36	5534.00	19.07	338.16	5441.41	-767.72	-767.72	-318.53	7.19	0.07
37	5580.00	20.34	336.97	5484.71	-753.39	-753.39	-324.46	2.90	0.03
38	5626.00	23.88	334.04	5527.33	-737.65	-737.65	-331.66	8.06	0.08
39	5672.00	28.73	333.76	5568.55	-719.35	-719.35	-340.63	10.55	0.11
40	5718.00	35.40	335.01	5607.51	-697.34	-697.34	-351.16	14.57	0.15
41	5764.00	39.86	337.82	5643.94	-671.59	-671.59	-362.36	10.39	0.10
42	5810.00	46.81	340.98	5677.38	-642.05	-642.05	-373.41	15.82	0.15
43	5856.00	51.57	345.24	5707.44	-608.75	-608.75	-383.47	12.49	0.10
44	5902.00	57.01	350.89	5734.29	-572.23	-572.23	-391.12	15.46	0.12
45	5948.00	61.47	355.48	5757.82	-533.00	-533.00	-395.78	12.94	0.10
46	5994.00	66.02	0.56	5778.18	-491.80	-491.80	-397.16	13.99	0.10
47	6040.00	69.11	5.25	5795.74	-449.36	-449.36	-394.99	11.57	0.07
48	6086.00	72.22	11.06	5810.98	-406.42	-406.42	-388.82	13.70	0.07
49	6132.00	72.84	12.03	5824.79	-363.43	-363.43	-380.04	2.42	0.01
50	6178.00	75.84	10.68	5837.20	-320.01	-320.01	-371.32	7.11	0.07
51	6224.00	78.12	9.57	5847.57	-275.90	-275.90	-363.44	5.49	0.05
52	6270.00	78.55	9.32	5856.87	-231.46	-231.46	-356.05	1.08	0.01
53	6316.00	78.89	9.24	5865.87	-186.94	-186.94	-348.78	0.76	0.01
54	6362.00	79.29	8.97	5874.57	-142.34	-142.34	-341.63	1.04	0.01
55	6408.00	83.17	6.85	5881.59	-97.32	-97.32	-335.38	9.59	0.08
56	6519.00	90.42	4.79	5887.79	12.86	12.86	-324.16	6.79	0.07
57	6612.00	88.10	4.23	5888.99	105.56	105.56	-316.84	2.57	-0.02
58	6704.00	87.87	3.74	5892.22	197.28	197.28	-310.45	0.59	0.00
59	6797.00	89.27	3.31	5894.54	290.07	290.07	-304.74	1.57	0.02
60	6890.00	89.13	2.23	5895.84	382.95	382.95	-300.24	1.17	0.00
61	6983.00	89.38	2.03	5897.05	475.88	475.88	-296.79	0.34	0.00
62	7075.00	88.04	1.91	5899.12	567.80	567.80	-293.63	1.46	-0.01
63	7169.00	87.90	1.53	5902.45	661.70	661.70	-290.81	0.43	0.00
64	7262.00	88.55	1.06	5905.33	754.63	754.63	-288.71	0.86	0.01
65	7355.00	87.34	359.90	5908.67	847.56	847.56	-287.93	1.80	-0.01
66	7448.00	88.60	359.31	5911.96	940.50	940.50	-288.57	1.50	0.01
67	7540.00	91.12	358.83	5912.19	1032.48	1032.48	-290.06	2.79	0.03
68	7632.00	91.65	358.77	5909.96	1124.43	1124.43	-291.99	0.58	0.01
69	7725.00	92.15	358.70	5906.88	1217.36	1217.36	-294.04	0.54	0.01
70	7819.00	91.48	358.90	5903.90	1311.29	1311.29	-296.01	0.74	-0.01
71	7912.00	92.68	359.47	5900.53	1404.22	1404.22	-297.33	1.43	0.01
72	8005.00	91.15	359.39	5897.42	1497.16	1497.16	-298.25	1.65	-0.02
73	8098.00	89.81	359.32	5894.28	1590.10	1590.10	-299.20	1.87	-0.02

73	8098.00	89.61	0.20	5896.80	1590.15	1590.15	-298.59	1.87	-0.02
74	8191.00	90.61	0.28	5896.63	1683.15	1683.15	-298.20	1.08	0.01
75	8283.00	89.50	1.14	5896.54	1775.14	1775.14	-297.06	1.53	-0.01
76	8376.00	88.01	2.62	5898.56	1868.06	1868.06	-294.01	2.26	-0.02
77	8469.00	87.60	2.42	5902.12	1960.90	1960.90	-289.92	0.49	0.00
78	8562.00	87.57	2.23	5906.04	2053.74	2053.74	-286.15	0.21	0.00
79	8655.00	88.43	2.44	5909.28	2146.61	2146.61	-282.36	0.95	0.01
80	8747.00	89.52	3.75	5910.93	2238.46	2238.46	-277.40	1.85	0.01
81	8840.00	89.83	1.84	5911.46	2331.34	2331.34	-272.86	2.08	0.00
82	8932.00	90.06	1.89	5911.55	2423.29	2423.29	-269.87	0.26	0.00
83	9024.00	90.11	1.72	5911.41	2515.25	2515.25	-266.97	0.19	0.00
84	9116.00	90.75	0.91	5910.72	2607.22	2607.22	-264.86	1.12	0.01
85	9209.00	91.34	0.37	5909.02	2700.20	2700.20	-263.82	0.86	0.01
86	9301.00	90.78	359.60	5907.32	2792.18	2792.18	-263.85	1.03	-0.01
87	9394.00	89.83	359.11	5906.83	2885.17	2885.17	-264.89	1.15	-0.01
88	9486.00	89.92	359.21	5907.03	2977.16	2977.16	-266.24	0.15	0.00
89	9579.00	89.78	358.05	5907.27	3070.13	3070.13	-268.46	1.26	0.00
90	9671.00	89.55	357.21	5907.81	3162.05	3162.05	-272.27	0.95	0.00
91	9764.00	89.08	356.85	5908.92	3254.92	3254.92	-277.09	0.64	-0.01
92	9855.00	90.06	357.30	5909.60	3345.80	3345.80	-281.73	1.19	0.01
93	9948.00	90.56	357.57	5909.10	3438.70	3438.70	-285.89	0.61	0.01
94	10040.00	89.86	357.57	5908.76	3530.62	3530.62	-289.79	0.76	-0.01
95	10132.00	91.09	356.95	5908.00	3622.51	3622.51	-294.19	1.50	0.01
96	10224.00	92.01	356.81	5905.51	3714.34	3714.34	-299.20	1.01	0.01
97	10317.00	91.26	355.98	5902.86	3807.11	3807.11	-305.04	1.20	-0.01
98	10409.00	91.23	355.67	5900.86	3898.85	3898.85	-311.74	0.34	0.00
99	10501.00	91.12	357.67	5898.97	3990.67	3990.67	-317.08	2.18	0.00
100	10594.00	90.81	358.66	5897.41	4083.61	4083.61	-320.06	1.12	0.00
101	10686.00	89.75	359.80	5896.96	4175.59	4175.59	-321.29	1.69	-0.01
102	10778.00	90.36	1.44	5896.87	4267.58	4267.58	-320.30	1.90	0.01
103	10870.00	87.15	0.48	5898.87	4359.54	4359.54	-318.76	3.64	-0.03
104	10962.00	86.22	0.06	5904.19	4451.38	4451.38	-318.32	1.11	-0.01
105	11054.00	87.20	0.74	5909.47	4543.22	4543.22	-317.68	1.30	0.01
106	11146.00	88.24	0.98	5913.13	4635.14	4635.14	-316.30	1.16	0.01
107	11238.00	89.11	0.91	5915.25	4727.10	4727.10	-314.79	0.95	0.01
108	11422.00	89.94	2.47	5916.78	4911.01	4911.01	-309.36	0.96	0.00
109	11514.00	89.86	3.36	5916.94	5002.89	5002.89	-304.68	0.97	0.00
110	11605.00	90.36	1.61	5916.76	5093.80	5093.80	-300.74	2.00	0.01
111	11697.00	90.89	1.73	5915.76	5185.75	5185.75	-298.05	0.59	0.01
112	11789.00	91.29	1.10	5914.01	5277.71	5277.71	-295.78	0.81	0.00
113	11881.00	91.26	0.42	5911.96	5369.68	5369.68	-294.56	0.74	0.00
114	11973.00	91.76	0.44	5909.54	5461.64	5461.64	-293.87	0.54	0.01
115	12065.00	92.32	0.42	5906.26	5553.58	5553.58	-293.18	0.61	0.01
116	12157.00	91.57	359.78	5903.14	5645.53	5645.53	-293.02	1.07	-0.01
117	12249.00	91.59	359.83	5900.61	5737.49	5737.49	-293.34	0.06	0.00
118	12341.00	92.32	0.35	5897.47	5829.44	5829.44	-293.19	0.97	0.01
119	12433.00	90.42	359.97	5895.27	5921.41	5921.41	-292.93	2.11	-0.02
120	12525.00	89.44	1.04	5895.38	6013.40	6013.40	-292.12	1.58	-0.01
121	12617.00	89.02	1.16	5896.62	6105.37	6105.37	-290.36	0.47	0.00
122	12709.00	88.43	0.90	5898.66	6197.34	6197.34	-288.70	0.70	-0.01
123	12801.00	88.41	0.23	5901.20	6289.30	6289.30	-287.80	0.73	0.00
124	12893.00	87.96	359.83	5904.11	6381.25	6381.25	-287.75	0.65	0.00
125	12985.00	88.80	359.85	5906.71	6473.21	6473.21	-288.01	0.91	0.01
126	13077.00	88.69	359.76	5908.73	6565.19	6565.19	-288.32	0.15	0.00
127	13169.00	88.83	359.74	5910.72	6657.17	6657.17	-288.72	0.15	0.00
128	13261.00	89.50	0.13	5912.06	6749.16	6749.16	-288.83	0.84	0.01
129	13344.00	90.03	359.88	5912.40	6832.15	6832.15	-288.82	0.71	0.01