

**Well** NRC 2C-4HZ  
**Field** Wattenberg  
**Engineer** Ryan Drilling/Ken Sovereign  
**Country** United States

**Client** Anadarko  
**SIR No.** C4H5-00183  
**Job Type** 4.5" Production Liner  
**Job Date** 05-04-2014

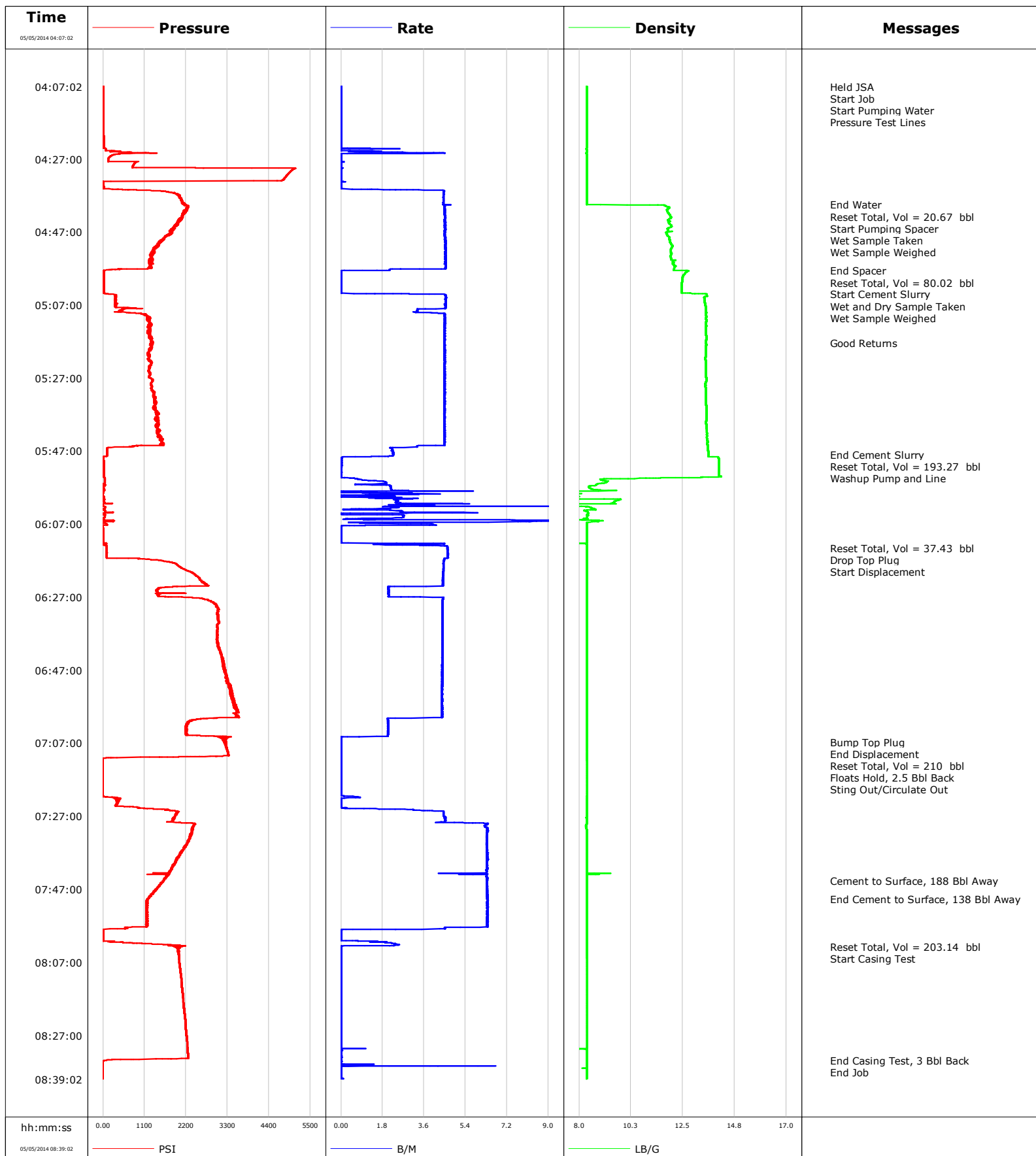

**Well** NRC 2C-4HZ  
**Field** Wattenberg  
**Engineer** Ryan Drilling/Ken Sovereign  
**Country** United States

**Client** Anadarko  
**SIR No.** C4H5-00183  
**Job Type** 4.5" Production Liner  
**Job Date** 05-04-2014

**Cement Slurry - 05/05/2014 05:03:58 to 05/05/2014 05:47:52**

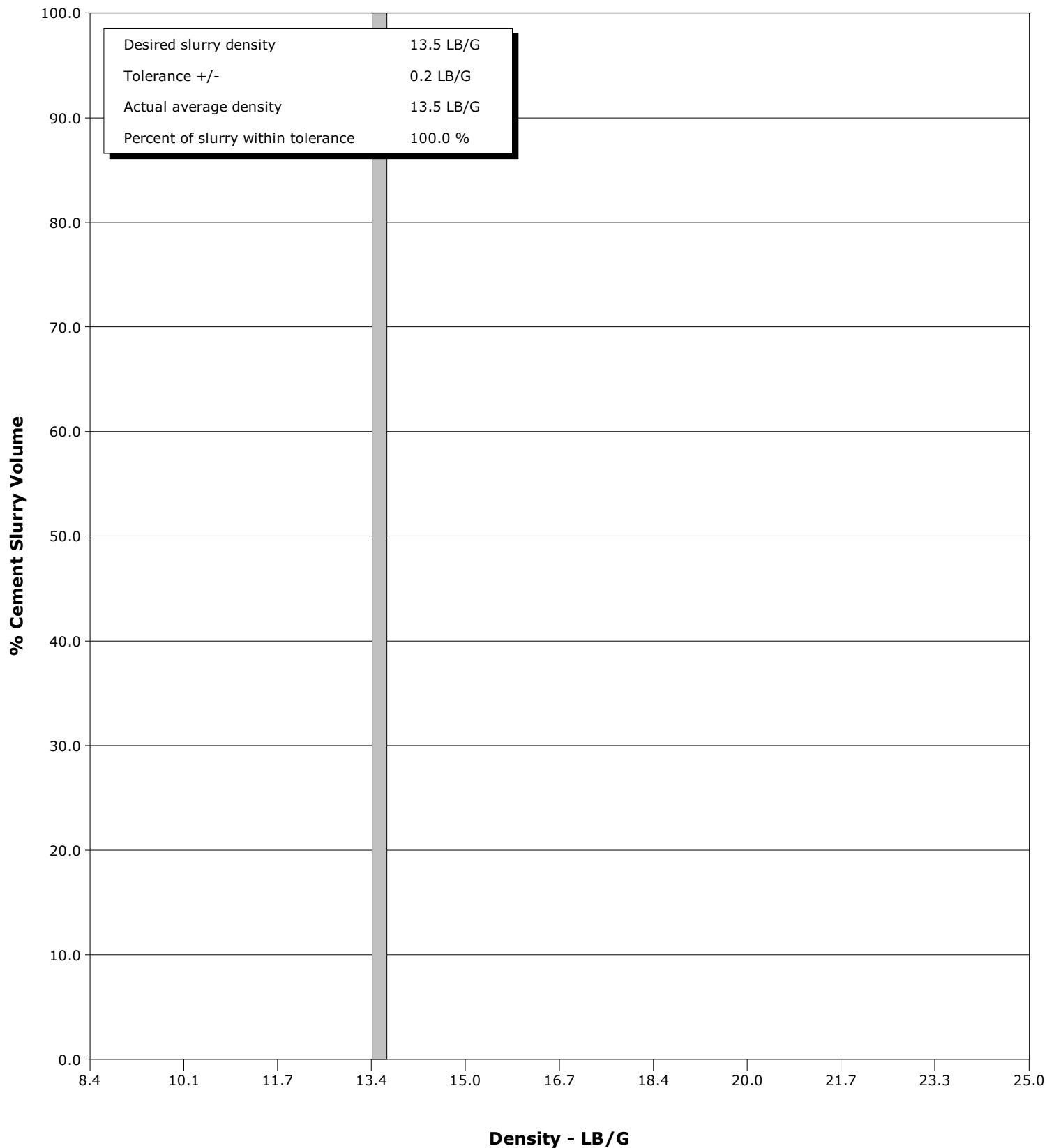

Page 1 of 7

Well			Field		Job Start	Customer		Job Number
NRC 2C-4HZ 2C-4HZ			Wattenberg		May/04/2014	Anadarko		C4H5-00183
Date	Time 24-hr clock	Treating Pressure PSI	Flow Rate B/M	Density LB/G	Volume BBL	CMT_AN_PRES PSI	Message	
05/05/2014	04:25:02	295	0.3	8.33	0.5	-1		
05/05/2014	04:26:02	233	0.0	8.33	2.0	-1		
05/05/2014	04:27:02	141	0.0	8.33	2.0	-1		
05/05/2014	04:28:02	850	0.0	8.34	2.0	-1		
05/05/2014	04:29:02	787	0.0	8.34	2.0	-1		
05/05/2014	04:30:02	5011	0.0	8.34	2.0	-1		
05/05/2014	04:31:02	4911	0.0	8.34	2.0	-1		
05/05/2014	04:32:02	4831	0.0	8.34	2.0	-1		
05/05/2014	04:33:02	4620	0.0	8.34	2.0	-1		
05/05/2014	04:34:02	4	0.0	8.34	2.0	-1		
05/05/2014	04:35:02	19	0.0	8.34	2.0	-1		
05/05/2014	04:36:02	1741	4.5	8.33	4.9	-1		
05/05/2014	04:37:02	1993	4.4	8.34	9.3	-1		
05/05/2014	04:38:02	2070	4.4	8.34	13.8	-1		
05/05/2014	04:39:02	2100	4.4	8.34	18.2	-1		
05/05/2014	04:39:33	2196	4.8	8.93	20.5	-1	End Water	
05/05/2014	04:39:35	2155	4.7	11.07	20.7	-1	Reset Total, Vol = 20.67 bbl	
05/05/2014	04:40:02	2240	4.5	11.85	2.0	-1		
05/05/2014	04:40:04	2262	4.5	11.86	2.2	-1	Start Pumping Spacer	
05/05/2014	04:41:02	2226	4.5	11.81	6.5	-1		
05/05/2014	04:42:02	2099	4.5	11.91	11.0	-1		
05/05/2014	04:42:41	2107	4.5	11.97	14.0	-1	Wet Sample Taken	
05/05/2014	04:43:02	2099	4.5	11.99	15.5	-1		
05/05/2014	04:43:34	2007	4.5	11.89	18.0	-1	Wet Sample Weighed	
05/05/2014	04:44:02	1993	4.5	11.92	20.1	-1		
05/05/2014	04:45:02	1990	4.5	11.98	24.6	-1		
05/05/2014	04:46:02	1833	4.5	11.84	29.1	-1		
05/05/2014	04:47:02	1830	4.5	11.80	33.6	-1		
05/05/2014	04:48:02	1728	4.5	11.84	38.1	-1		
05/05/2014	04:49:02	1619	4.5	11.90	42.6	-1		
05/05/2014	04:50:02	1511	4.5	11.98	47.1	-1		
05/05/2014	04:51:02	1463	4.5	12.04	51.7	-1		
05/05/2014	04:52:02	1339	4.5	11.97	56.2	-1		
05/05/2014	04:53:02	1264	4.5	11.99	60.7	-1		
05/05/2014	04:54:02	1277	4.5	11.98	65.2	-1		
05/05/2014	04:55:02	1304	4.5	12.08	69.8	-1		
05/05/2014	04:56:02	1265	4.5	12.13	74.3	-1		
05/05/2014	04:57:02	1198	4.5	12.12	78.8	-1		
05/05/2014	04:57:32	17	0.4	12.63	80.0	-1	End Spacer	
05/05/2014	04:57:34	16	0.1	12.70	80.0	-1	Reset Total, Vol = 80.02 bbl	
05/05/2014	04:58:02	17	0.0	12.64	0.0	-1		
05/05/2014	04:59:02	18	0.0	12.51	0.0	-1		
05/05/2014	05:00:02	18	0.0	12.48	0.0	-1		
05/05/2014	05:01:02	18	0.0	12.46	0.0	-1		
05/05/2014	05:02:02	16	0.0	12.45	0.0	-1		
05/05/2014	05:03:02	17	0.0	12.44	0.0	-1		
05/05/2014	05:03:58	148	3.0	13.52	0.3	-1	Start Cement Slurry	
05/05/2014	05:04:02	200	3.8	13.53	0.5	-1		
05/05/2014	05:05:02	333	4.6	13.42	5.0	-1		
05/05/2014	05:05:07	328	4.6	13.43	5.4	-1	Wet and Dry Sample Taken	
05/05/2014	05:05:34	348	4.6	13.45	7.4	-1	Wet Sample Weighed	
05/05/2014	05:06:02	332	4.5	13.45	9.6	-1		
05/05/2014	05:07:02	312	4.5	13.48	14.1	-1		
05/05/2014	05:08:02	563	4.1	13.50	18.6	-1		

Well			Field		Job Start	Customer		Job Number
NRC 2C-4HZ 2C-4HZ			Wattenberg		May/04/2014	Anadarko		C4H5-00183
Date	Time 24-hr clock	Treating Pressure PSI	Flow Rate B/M	Density LB/G	Volume BBL	CMT_AN_PRES PSI	Message	
05/05/2014	05:10:02	1170	4.5	13.51	26.3	-1		
05/05/2014	05:11:02	1234	4.5	13.51	30.9	-1		
05/05/2014	05:12:02	1252	4.5	13.50	35.4	-1		
05/05/2014	05:13:02	1189	4.5	13.50	39.9	-1		
05/05/2014	05:14:02	1254	4.5	13.49	44.4	-1		
05/05/2014	05:15:02	1233	4.5	13.50	48.9	-1		
05/05/2014	05:16:02	1227	4.5	13.51	53.4	-1		
05/05/2014	05:17:02	1317	4.5	13.51	57.9	-1		
05/05/2014	05:17:21	1334	4.5	13.50	59.3	-1	Good Returns	
05/05/2014	05:18:02	1263	4.5	13.51	62.4	-1		
05/05/2014	05:19:02	1283	4.5	13.50	66.9	-1		
05/05/2014	05:20:02	1212	4.5	13.50	71.4	-1		
05/05/2014	05:21:02	1205	4.5	13.49	75.9	-1		
05/05/2014	05:22:02	1238	4.5	13.49	80.4	-1		
05/05/2014	05:23:02	1290	4.5	13.50	84.9	-1		
05/05/2014	05:24:02	1247	4.5	13.50	89.4	-1		
05/05/2014	05:25:02	1209	4.5	13.50	93.9	-1		
05/05/2014	05:26:02	1245	4.5	13.50	98.4	-1		
05/05/2014	05:27:02	1268	4.5	13.51	102.9	-1		
05/05/2014	05:28:02	1301	4.5	13.51	107.4	-1		
05/05/2014	05:29:02	1283	4.5	13.49	111.9	-1		
05/05/2014	05:30:02	1289	4.5	13.50	116.4	-1		
05/05/2014	05:31:02	1367	4.5	13.50	120.9	-1		
05/05/2014	05:32:02	1370	4.5	13.50	125.4	-1		
05/05/2014	05:33:02	1370	4.5	13.50	129.8	-1		
05/05/2014	05:34:02	1376	4.5	13.50	134.3	-1		
05/05/2014	05:35:02	1392	4.5	13.52	138.8	-1		
05/05/2014	05:36:02	1415	4.5	13.52	143.3	-1		
05/05/2014	05:37:02	1425	4.5	13.52	147.8	-1		
05/05/2014	05:38:02	1453	4.5	13.51	152.3	-1		
05/05/2014	05:39:02	1467	4.5	13.50	156.8	-1		
05/05/2014	05:40:02	1469	4.5	13.52	161.3	-1		
05/05/2014	05:41:02	1443	4.5	13.53	165.8	-1		
05/05/2014	05:42:02	1475	4.5	13.55	170.3	-1		
05/05/2014	05:43:02	1465	4.5	13.55	174.8	-1		
05/05/2014	05:44:02	1579	4.5	13.56	179.3	-1		
05/05/2014	05:45:02	1608	4.5	13.57	183.8	-1		
05/05/2014	05:46:02	163	2.2	13.58	187.6	-1		
05/05/2014	05:47:02	110	2.2	13.59	189.8	-1		
05/05/2014	05:47:52	111	2.3	13.63	191.7	-1	End Cement Slurry	
05/05/2014	05:48:02	109	2.3	13.63	192.1	-1		
05/05/2014	05:49:01	12	0.0	14.05	193.3	-1	Reset Total, Vol = 193.27 bbl	
05/05/2014	05:49:02	12	0.0	14.05	0.0	-1		
05/05/2014	05:49:03	13	0.0	14.06	0.0	-1	Washup Pump and Line	
05/05/2014	05:50:02	14	0.0	14.08	0.0	-1		
05/05/2014	05:51:02	14	0.0	14.07	0.0	-1		
05/05/2014	05:52:02	15	0.0	14.07	0.0	-1		
05/05/2014	05:53:02	14	0.0	14.06	0.0	-1		
05/05/2014	05:54:02	14	0.0	14.17	0.0	-1		
05/05/2014	05:55:02	47	1.1	9.01	0.6	-1		
05/05/2014	05:56:02	11	1.0	8.80	2.3	-1		
05/05/2014	05:57:02	-18	2.2	8.44	4.1	-1		
05/05/2014	05:58:02	-21	0.0	2.82	6.3	-1		
05/05/2014	05:59:02	-18	1.1	4.48	7.9	-1		

Well			Field		Job Start	Customer		Job Number
NRC 2C-4HZ 2C-4HZ			Wattenberg		May/04/2014	Anadarko		C4H5-00183
Date	Time 24-hr clock	Treating Pressure PSI	Flow Rate B/M	Density LB/G	Volume BBL	CMT_AN_PRES PSI	Message	
05/05/2014	06:01:02	32	2.4	9.53	11.9	-1		
05/05/2014	06:02:02	1	3.4	0.05	15.1	-1		
05/05/2014	06:03:02	5	0.1	8.71	17.6	-1		
05/05/2014	06:04:02	-15	1.0	8.38	20.4	-1		
05/05/2014	06:05:02	46	2.7	8.35	22.0	-1		
05/05/2014	06:06:02	292	16.3	8.88	25.1	-1		
05/05/2014	06:07:02	95	4.0	8.33	30.9	-1		
05/05/2014	06:08:02	-1	0.0	8.34	32.2	-1		
05/05/2014	06:09:02	2	0.0	8.34	32.2	-1		
05/05/2014	06:10:02	3	0.0	8.34	32.2	-1		
05/05/2014	06:11:02	3	0.0	8.34	32.2	-1		
05/05/2014	06:12:02	4	0.0	8.34	32.2	-1		
05/05/2014	06:13:02	97	4.6	8.33	34.9	-1		
05/05/2014	06:13:35	96	4.6	8.34	37.4	-1	Reset Total, Vol = 37.43 bbl	
05/05/2014	06:13:38	98	4.6	8.34	0.2	-1	Drop Top Plug	
05/05/2014	06:13:43	102	4.6	8.33	0.6	-1	Start Displacement	
05/05/2014	06:14:02	100	4.6	8.34	2.1	-1		
05/05/2014	06:15:02	97	4.6	8.34	6.7	-1		
05/05/2014	06:16:02	102	4.6	8.34	11.3	-1		
05/05/2014	06:17:02	1567	4.5	8.34	15.9	-1		
05/05/2014	06:18:02	1955	4.4	8.34	20.3	-1		
05/05/2014	06:19:02	2081	4.4	8.34	24.7	-1		
05/05/2014	06:20:02	2298	4.4	8.34	29.2	-1		
05/05/2014	06:21:02	2461	4.4	8.34	33.6	-1		
05/05/2014	06:22:02	2565	4.4	8.33	38.0	-1		
05/05/2014	06:23:02	2650	4.4	8.34	42.5	-1		
05/05/2014	06:24:02	2302	4.4	8.34	46.9	-1		
05/05/2014	06:25:02	1452	2.1	8.33	49.0	-1		
05/05/2014	06:26:02	1396	2.1	8.33	51.1	-1		
05/05/2014	06:27:02	2152	4.0	8.33	53.3	-1		
05/05/2014	06:28:02	2862	4.4	8.33	57.7	-1		
05/05/2014	06:29:02	3002	4.4	8.33	62.1	-1		
05/05/2014	06:30:02	3042	4.4	8.33	66.5	-1		
05/05/2014	06:31:02	3033	4.4	8.33	70.9	-1		
05/05/2014	06:32:02	3038	4.4	8.33	75.3	-1		
05/05/2014	06:33:02	3054	4.4	8.33	79.7	-1		
05/05/2014	06:34:02	3082	4.4	8.33	84.1	-1		
05/05/2014	06:35:02	3024	4.4	8.33	88.5	-1		
05/05/2014	06:36:02	3030	4.4	8.33	92.9	-1		
05/05/2014	06:37:02	3040	4.4	8.33	97.3	-1		
05/05/2014	06:38:02	3031	4.4	8.33	101.7	-1		
05/05/2014	06:39:02	3020	4.4	8.33	106.1	-1		
05/05/2014	06:40:02	3034	4.4	8.33	110.5	-1		
05/05/2014	06:41:02	3067	4.4	8.33	114.9	-1		
05/05/2014	06:42:02	3120	4.4	8.33	119.3	-1		
05/05/2014	06:43:02	3147	4.4	8.33	123.7	-1		
05/05/2014	06:44:02	3157	4.4	8.33	128.1	-1		
05/05/2014	06:45:02	3167	4.4	8.33	132.5	-1		
05/05/2014	06:46:02	3190	4.4	8.33	136.9	-1		
05/05/2014	06:47:02	3236	4.4	8.34	141.3	-1		
05/05/2014	06:48:02	3268	4.4	8.34	145.7	-1		
05/05/2014	06:49:02	3292	4.4	8.34	150.1	-1		
05/05/2014	06:50:02	3290	4.4	8.34	154.5	-1		
05/05/2014	06:51:02	3324	4.4	8.34	158.9	-1		

Well			Field		Job Start	Customer		Job Number
NRC 2C-4HZ 2C-4HZ			Wattenberg		May/04/2014	Anadarko		C4H5-00183
Date	Time 24-hr clock	Treating Pressure PSI	Flow Rate B/M	Density LB/G	Volume BBL	CMT_AN_PRES PSI	Message	
05/05/2014	06:53:02	3391	4.4	8.34	167.6	-1		
05/05/2014	06:54:02	3437	4.4	8.34	172.0	-1		
05/05/2014	06:55:02	3446	4.4	8.34	176.4	-1		
05/05/2014	06:56:02	3441	4.4	8.34	180.8	-1		
05/05/2014	06:57:02	3478	4.4	8.34	185.2	-1		
05/05/2014	06:58:02	3544	4.4	8.34	189.6	-1		
05/05/2014	06:59:02	3521	4.4	8.34	194.0	-1		
05/05/2014	07:00:02	3610	4.4	8.34	198.4	-1		
05/05/2014	07:01:02	2266	2.0	8.34	200.5	-1		
05/05/2014	07:02:02	2237	2.0	8.34	202.6	-1		
05/05/2014	07:03:02	2179	2.0	8.34	204.6	-1		
05/05/2014	07:04:02	2222	2.0	8.34	206.7	-1		
05/05/2014	07:05:02	2792	2.0	8.34	208.7	-1		
05/05/2014	07:06:02	3229	0.0	8.34	209.1	-1		
05/05/2014	07:06:42	3239	0.0	8.34	209.1	-1	Bump Top Plug	
05/05/2014	07:06:47	3263	0.0	8.34	209.1	-1	End Displacement	
05/05/2014	07:06:48	3263	0.0	8.34	209.1	-1	Reset Total, Vol = 210 bbl	
05/05/2014	07:07:02	3261	0.0	8.34	0.0	-1		
05/05/2014	07:08:02	3271	0.0	8.34	0.0	-1		
05/05/2014	07:09:02	3289	0.0	8.34	0.0	-1		
05/05/2014	07:10:02	3321	0.0	8.34	0.0	-1		
05/05/2014	07:11:02	169	0.0	8.34	0.0	-1		
05/05/2014	07:11:33	-9	0.0	8.34	0.0	-1	Floats Hold, 2.5 Bbl Back	
05/05/2014	07:11:54	-7	0.0	8.34	0.0	-1	Sting Out/Circulate Out	
05/05/2014	07:12:02	-7	0.0	8.34	0.0	-1		
05/05/2014	07:13:02	-6	0.0	8.34	0.0	-1		
05/05/2014	07:14:02	-4	0.0	8.34	0.0	-1		
05/05/2014	07:15:02	-4	0.0	8.34	0.0	-1		
05/05/2014	07:16:02	-3	0.0	8.34	0.0	-1		
05/05/2014	07:17:02	-3	0.0	8.34	0.0	-1		
05/05/2014	07:18:02	-2	0.0	8.35	0.0	-1		
05/05/2014	07:19:02	-2	0.0	8.34	0.0	-1		
05/05/2014	07:20:02	-1	0.0	8.34	0.0	-1		
05/05/2014	07:21:02	-1	0.0	8.35	0.0	-1		
05/05/2014	07:22:02	274	0.6	8.34	0.3	-1		
05/05/2014	07:23:02	371	0.0	8.34	0.3	-1		
05/05/2014	07:24:02	354	0.0	8.34	0.3	-1		
05/05/2014	07:25:02	1337	1.5	8.34	0.5	-1		
05/05/2014	07:26:02	1991	4.4	8.34	4.1	-1		
05/05/2014	07:27:02	1908	4.4	8.36	8.6	-1		
05/05/2014	07:28:02	1874	4.5	8.33	13.1	-1		
05/05/2014	07:29:02	2431	6.4	8.33	18.0	-1		
05/05/2014	07:30:02	2380	6.2	8.31	24.2	-1		
05/05/2014	07:31:02	2368	6.4	8.33	30.6	-1		
05/05/2014	07:32:02	2346	6.3	8.34	36.9	-1		
05/05/2014	07:33:02	2305	6.3	8.34	43.3	-1		
05/05/2014	07:34:02	2262	6.3	8.34	49.6	-1		
05/05/2014	07:35:02	2210	6.3	8.34	55.9	-1		
05/05/2014	07:36:02	2136	6.3	8.34	62.2	-1		
05/05/2014	07:37:02	2056	6.4	8.34	68.6	-1		
05/05/2014	07:38:02	2024	6.3	8.34	74.9	-1		
05/05/2014	07:39:02	1957	6.3	8.34	81.2	-1		
05/05/2014	07:40:02	1877	6.3	8.34	87.6	-1		
05/05/2014	07:41:02	1822	6.3	8.34	93.9	-1		

Well			Field		Job Start	Customer		Job Number
NRC 2C-4HZ 2C-4HZ			Wattenberg		May/04/2014	Anadarko		C4H5-00183
Date	Time 24-hr clock	Treating Pressure PSI	Flow Rate B/M	Density LB/G	Volume BBL	CMT_AN_PRES PSI	Message	
05/05/2014	07:43:02	1732	6.3	8.37	106.4	-1		
05/05/2014	07:44:02	1649	6.4	8.34	112.7	-1		
05/05/2014	07:44:46	1594	6.3	8.34	117.4	-1	Cement to Surface, 188 Bbl Away	
05/05/2014	07:45:02	1596	6.3	8.34	119.0	-1		
05/05/2014	07:46:02	1505	6.3	8.34	125.4	-1		
05/05/2014	07:47:02	1404	6.3	8.34	131.7	-1		
05/05/2014	07:48:02	1328	6.3	8.34	138.0	-1		
05/05/2014	07:49:02	1229	6.3	8.34	144.4	-1		
05/05/2014	07:49:46	1197	6.4	8.34	149.0	-1	End Cement to Surface, 138 Bbl Away	
05/05/2014	07:50:02	1173	6.3	8.34	150.7	-1		
05/05/2014	07:51:02	1148	6.3	8.34	157.1	-1		
05/05/2014	07:52:02	1149	6.3	8.34	163.4	-1		
05/05/2014	07:53:02	1148	6.3	8.34	169.8	-1		
05/05/2014	07:54:02	1147	6.3	8.34	176.1	-1		
05/05/2014	07:55:02	1162	6.4	8.34	182.5	-1		
05/05/2014	07:56:02	1150	6.3	8.34	188.8	-1		
05/05/2014	07:57:02	1153	6.4	8.34	195.2	-1		
05/05/2014	07:58:02	4	1.3	8.34	200.3	-1		
05/05/2014	07:59:02	5	0.0	8.34	200.4	-1		
05/05/2014	08:00:02	5	0.0	8.34	200.4	-1		
05/05/2014	08:01:02	6	0.0	8.34	200.4	-1		
05/05/2014	08:02:02	1271	2.3	8.34	201.9	-1		
05/05/2014	08:02:50	2092	0.0	8.34	203.1	-1	Reset Total, Vol = 203.14 bbl	
05/05/2014	08:02:55	1983	0.0	8.34	0.0	-1	Start Casing Test	
05/05/2014	08:03:02	2022	0.0	8.34	0.0	-1		
05/05/2014	08:04:02	2018	0.0	8.34	0.0	-1		
05/05/2014	08:05:02	2008	0.0	8.34	0.0	-1		
05/05/2014	08:06:02	2013	0.0	8.34	0.0	-1		
05/05/2014	08:07:02	2026	0.0	8.34	0.0	-1		
05/05/2014	08:08:02	2036	0.0	8.34	0.0	-1		
05/05/2014	08:09:02	2046	0.0	8.35	0.0	-1		
05/05/2014	08:10:02	2056	0.0	8.35	0.0	-1		
05/05/2014	08:11:02	2067	0.0	8.35	0.0	-1		
05/05/2014	08:12:02	2076	0.0	8.35	0.0	-1		
05/05/2014	08:13:02	2086	0.0	8.35	0.0	-1		
05/05/2014	08:14:02	2095	0.0	8.34	0.0	-1		
05/05/2014	08:15:02	2105	0.0	8.35	0.0	-1		
05/05/2014	08:16:02	2115	0.0	8.35	0.0	-1		
05/05/2014	08:17:02	2124	0.0	8.35	0.0	-1		
05/05/2014	08:18:02	2133	0.0	8.35	0.0	-1		
05/05/2014	08:19:02	2142	0.0	8.35	0.0	-1		
05/05/2014	08:20:02	2151	0.0	8.35	0.0	-1		
05/05/2014	08:21:02	2160	0.0	8.35	0.0	-1		
05/05/2014	08:22:02	2170	0.0	8.35	0.0	-1		
05/05/2014	08:23:02	2178	0.0	8.34	0.0	-1		
05/05/2014	08:24:02	2186	0.0	8.35	0.0	-1		
05/05/2014	08:25:02	2195	0.0	8.35	0.0	-1		
05/05/2014	08:26:02	2203	0.0	8.35	0.0	-1		
05/05/2014	08:27:02	2212	0.0	8.34	0.0	-1		
05/05/2014	08:28:02	2220	0.0	8.34	0.0	-1		
05/05/2014	08:29:02	2228	0.0	8.34	0.0	-1		
05/05/2014	08:30:02	2236	0.0	8.34	0.0	-1		
05/05/2014	08:31:02	2245	0.0	8.34	0.0	-1		
05/05/2014	08:32:02	2253	0.0	8.32	0.0	-1		



Well NRC 2C-4HZ 2C-4HZ			Field Wattenberg		Job Start May/04/2014	Customer Anadarko	Job Number C4H5-00183
Date	Time 24-hr clock	Treating Pressure PSI	Flow Rate B/M	Density LB/G	Volume BBL	CMT_AN_PRES PSI	Message
05/05/2014	08:33:58	54	0.0	8.33	0.0	-1	End Casing Test, 3 Bbl Back
05/05/2014	08:34:02	23	0.0	8.33	0.0	-1	
05/05/2014	08:34:44	-3	0.0	8.33	0.0	-1	End Job
05/05/2014	08:35:02	-3	1.4	8.33	0.1	-1	
05/05/2014	08:36:02	-2	0.0	8.33	0.6	-1	
05/05/2014	08:37:02	-2	0.0	8.33	0.6	-1	
05/05/2014	08:38:02	-1	0.0	8.33	0.6	-1	

### Post Job Summary

Average Pump Rates, bbl/min					Volume of Fluid Injected, bbl							
Slurry 4.2	N2	Mud	Maximum Rate 25.0	Total Slurry 193.0	Mud 0.0	Spacer 0.0	N2					
Treating Pressure Summary, psi					Breakdown Fluid							
Maximum 5117	Final 1	Average 1556	Bump Plug to 3200	Breakdown	Type	Volume bbl	Density lb/gal					
Avg. N2 Percent %	Designed Slurry Volume 195.2 bbl	Displacement 210.0 bbl	Mix Water Temp 65 degF	Cement Circulated to Surface? <input checked="" type="checkbox"/>		Volume 20.0 bbl						
				Washed Thru Perfs <input type="checkbox"/>		To ft						
Customer or Authorized Representative			Schlumberger Supervisor Ryan Drilling/Ken Sovereign			Circulation Lost <input type="checkbox"/>	Job Completed <input checked="" type="checkbox"/>					
						-	-					