



**MD**  
**1:240**  
**Feet**

**MWD Gamma / ROP (5")**

**Client:** *Whiting Oil & Gas Corporation*

**Well Name:** Razor Federal #12F-1307A

**API/UWID:** 051233872400

**County:** Weld **Field:** Wildcat

Permit #: 15-0359

**State:** Colorado **Country:** USA

**Longitude:** 103° 49' 3.66 W

Latitude: 40° 51' 16.041 N

# Personnel

**Company Representative**

K. Wilkerson/ B. Honeycutt

## Geologist

Ground Level:	4936.80 ft
Kelly Bushing:	4957.80 ft

Drill Floor: 21.00 ft

Permanent Datum: Mean Sea Level

Drilling Measured From: Kelly Bushing

Spud Date: July 19, 2015

Bottom Hole Temp: 226 °F

Log Start Depth: 0.00 ft

Log End Depth: 13850.00 ft

## Reference Data

North Reference: True North

Magnetic Declination: 7.43

Grid Convergence: 0.00

Total Mag Correction: 7.43

**Comments:**

# Main Leg

PHOENIX TECHNOLOGY SERVICES LP ("PHOENIX") DOES NOT MAKE AND EXPRESSLY DISCLAIMS ALL WARRANTIES, REPRESENTATIONS AND CONDITIONS, WITH REGARD TO THE INFORMATION CONTAINED IN THIS DOCUMENT, WHETHER ORAL OR WRITTEN, EXPRESS OR IMPLIED OR ARISING FROM CONTRACT OR OTHERWISE. ANYONE USING THIS INFORMATION DOES SO AT THEIR OWN RISK AND ACKNOWLEDGES AND AGREES THAT PHOENIX SHALL NOT BE LIABLE FOR ANY ERROR, OMISSION, DEFECT, DEFICIENCY, OR NONCONFORMITY IN THE INFORMATION AND WITHOUT LIMITING THE FOREGOING, PHOENIX DOES NOT WARRANT THAT THE INFORMATION OR THE USE THEREOF WILL BE FREE OF ALL ERRORS OR THAT IT DOES NOT INFRINGE ANY THIRD PARTY RIGHTS. ANYONE USING THE INFORMATION AGREES TO INDEMNIFY AND HOLD PHOENIX HARMLESS FROM ALL CLAIMS, ACTIONS, COSTS (INCLUDING LEGAL COSTS) ON A SOLICITOR AND HIS OWN CLIENT BASIS) AND LIABILITIES ARISING FROM OR IN CONNECTION WITH THE USE OF THE INFORMATION.

1:240

Creation Date: July 26, 2015 01:10

	ROP	ROP
0	ft/hr	300
	ROP	ROP
300	ft/hr	600
	ROP	ROP
600	ft/hr	900
	ROP	ROP
900	ft/hr	1200

0

**TVD**  
**25.00**

50

**TVD**  
**75.00**

	Gamma	Gama
0	AAPI	200
	Gamma	Gama
200	AAPI	400
	Gamma	Gama
400	AAPI	600
	Gamma	Gama
600	AAPI	800

[illegible]

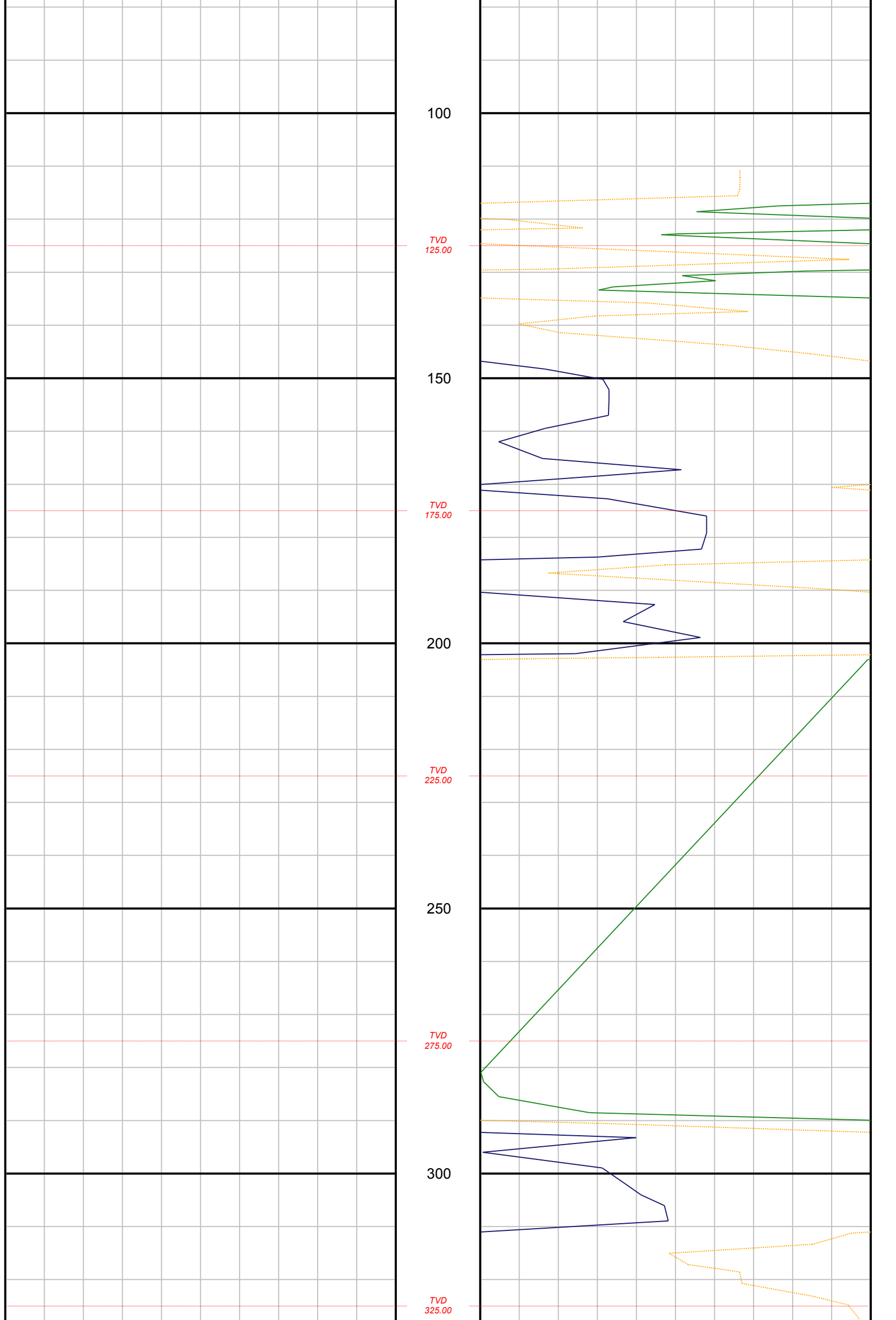

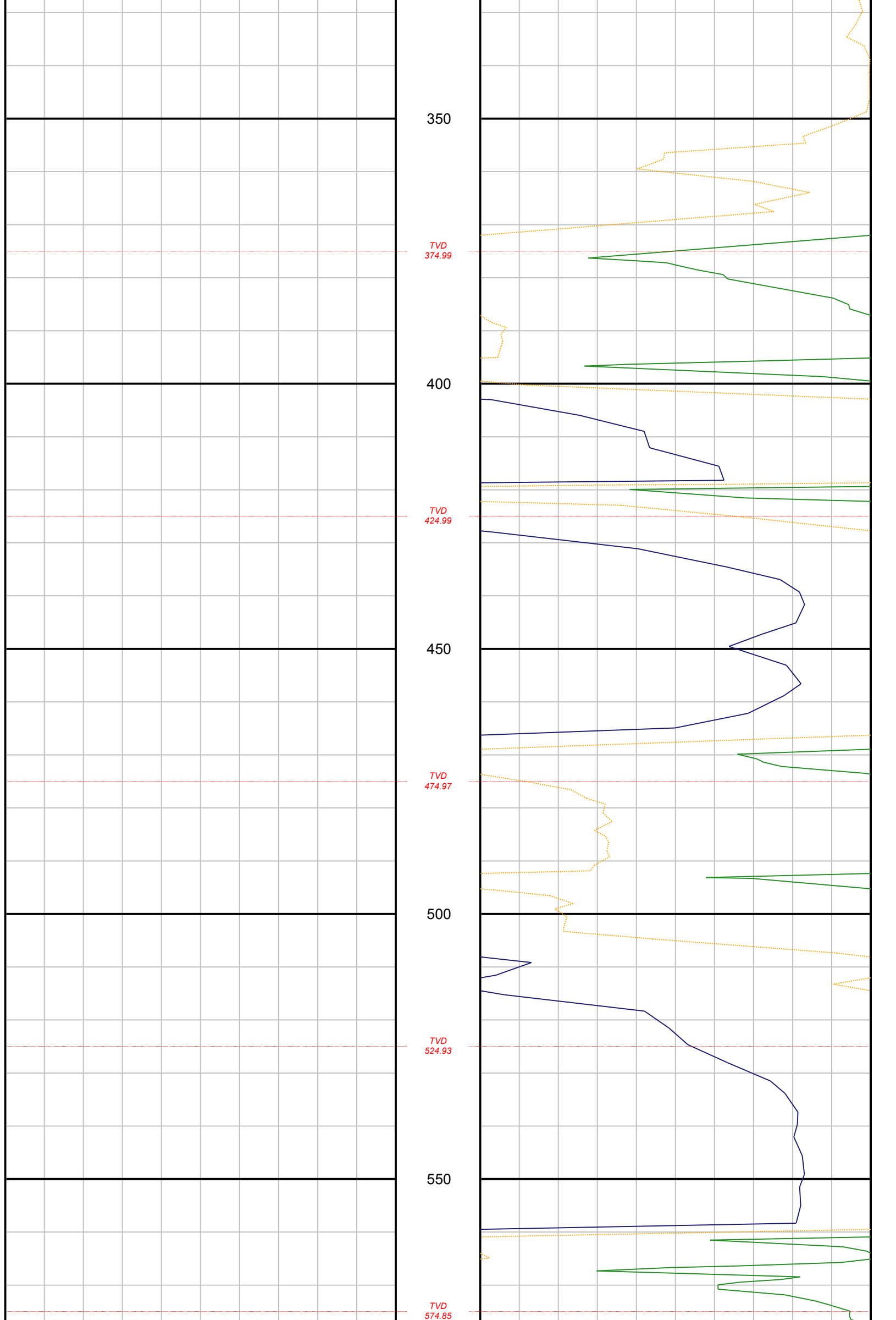

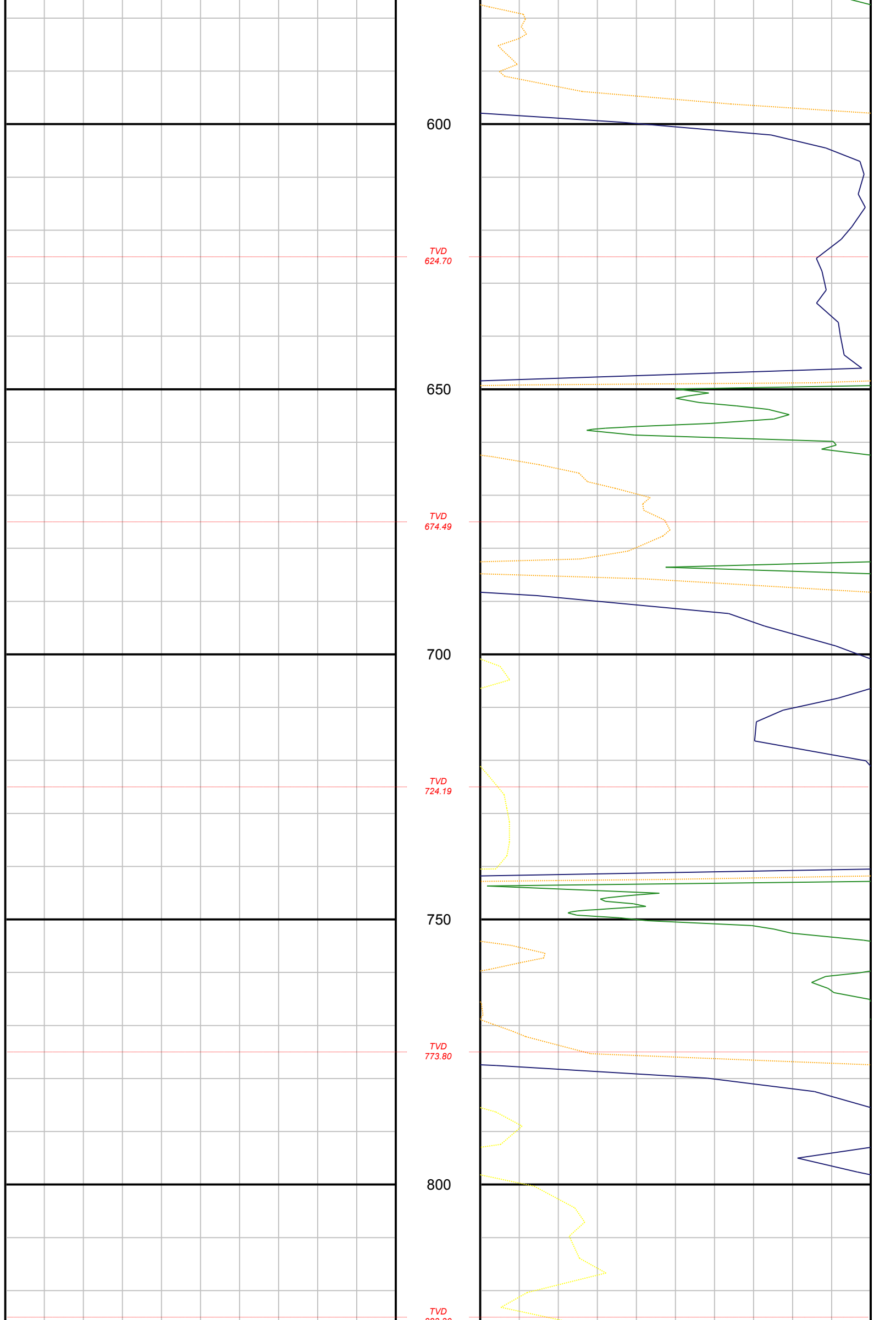

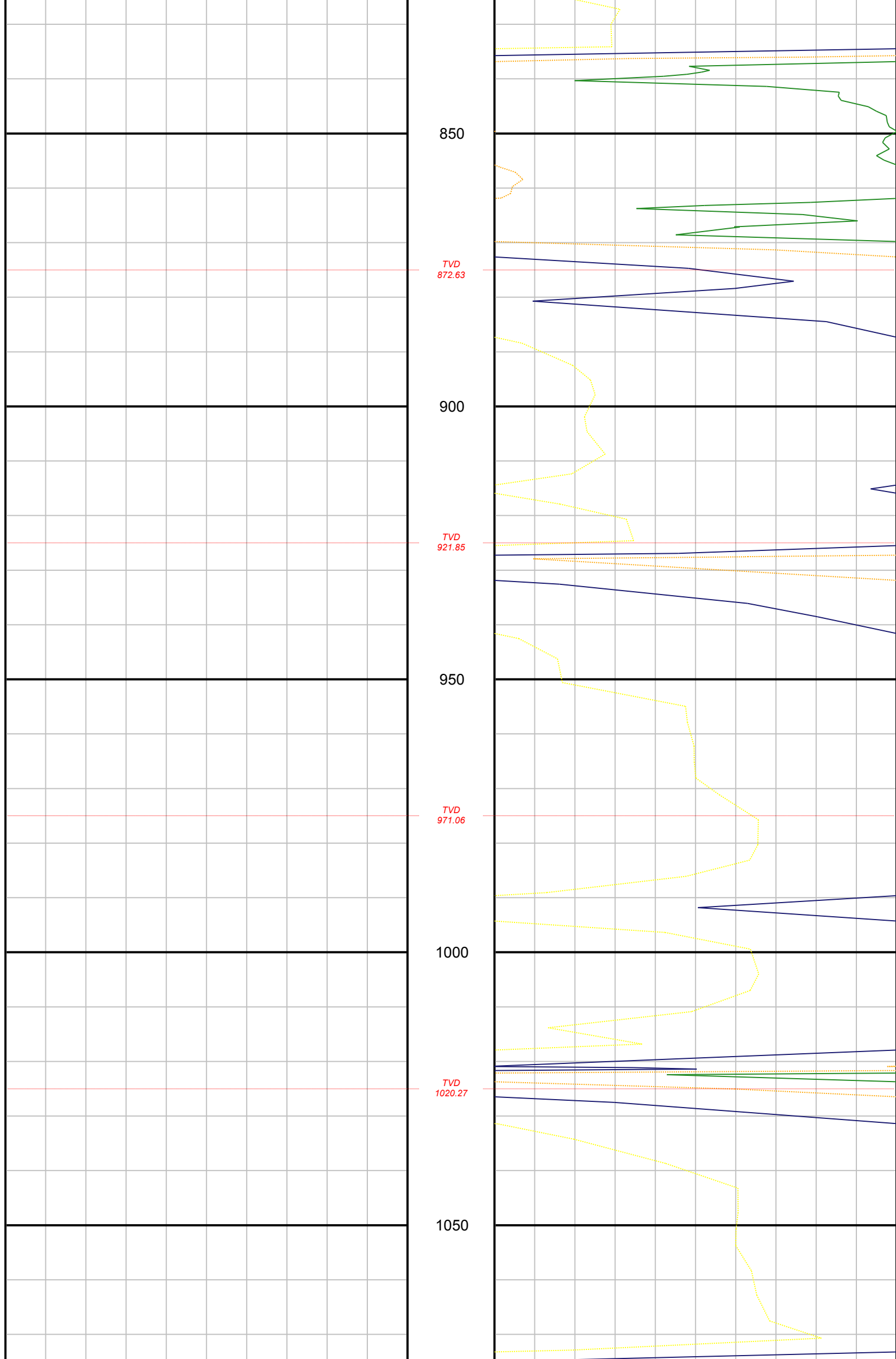

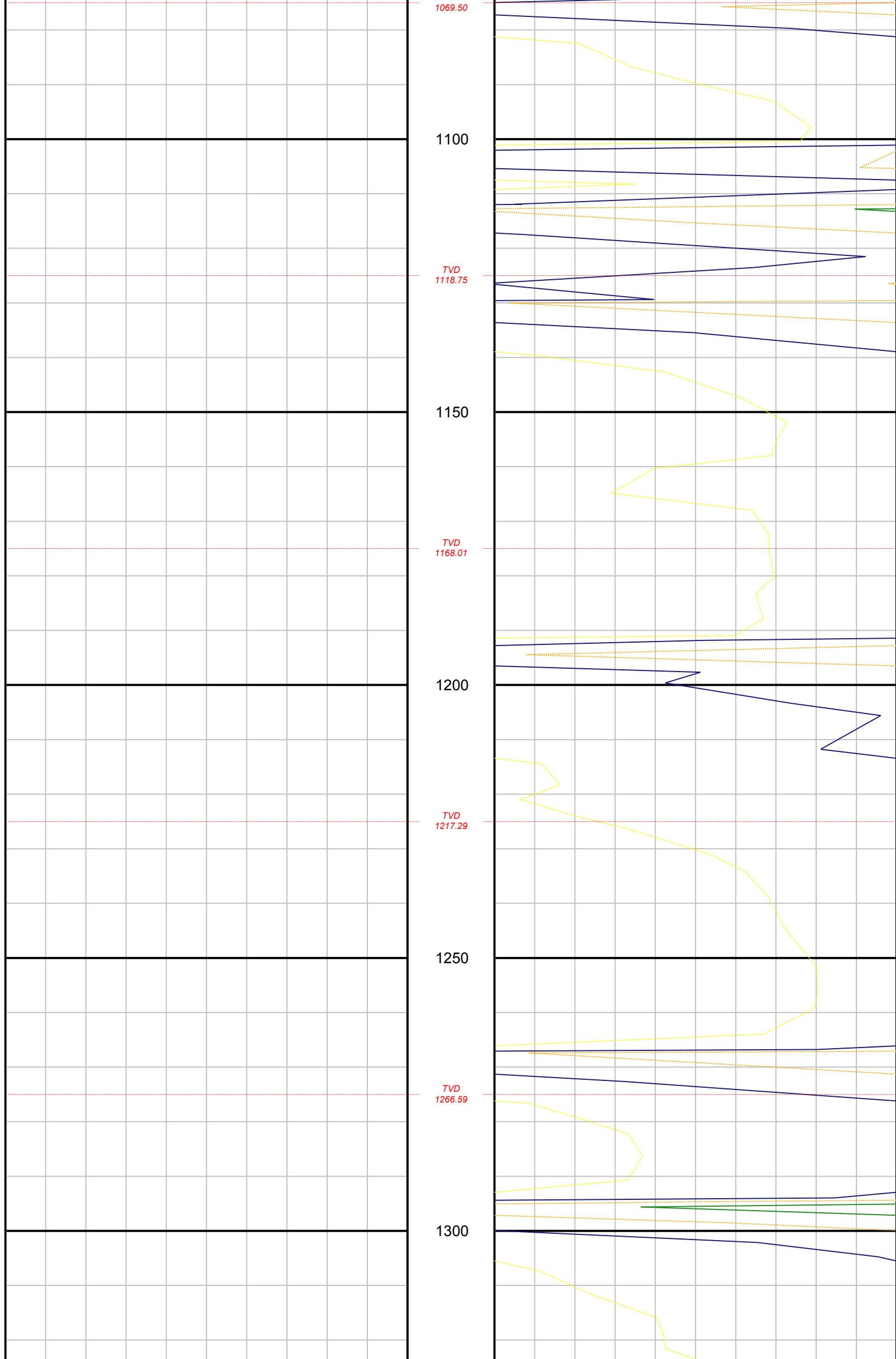

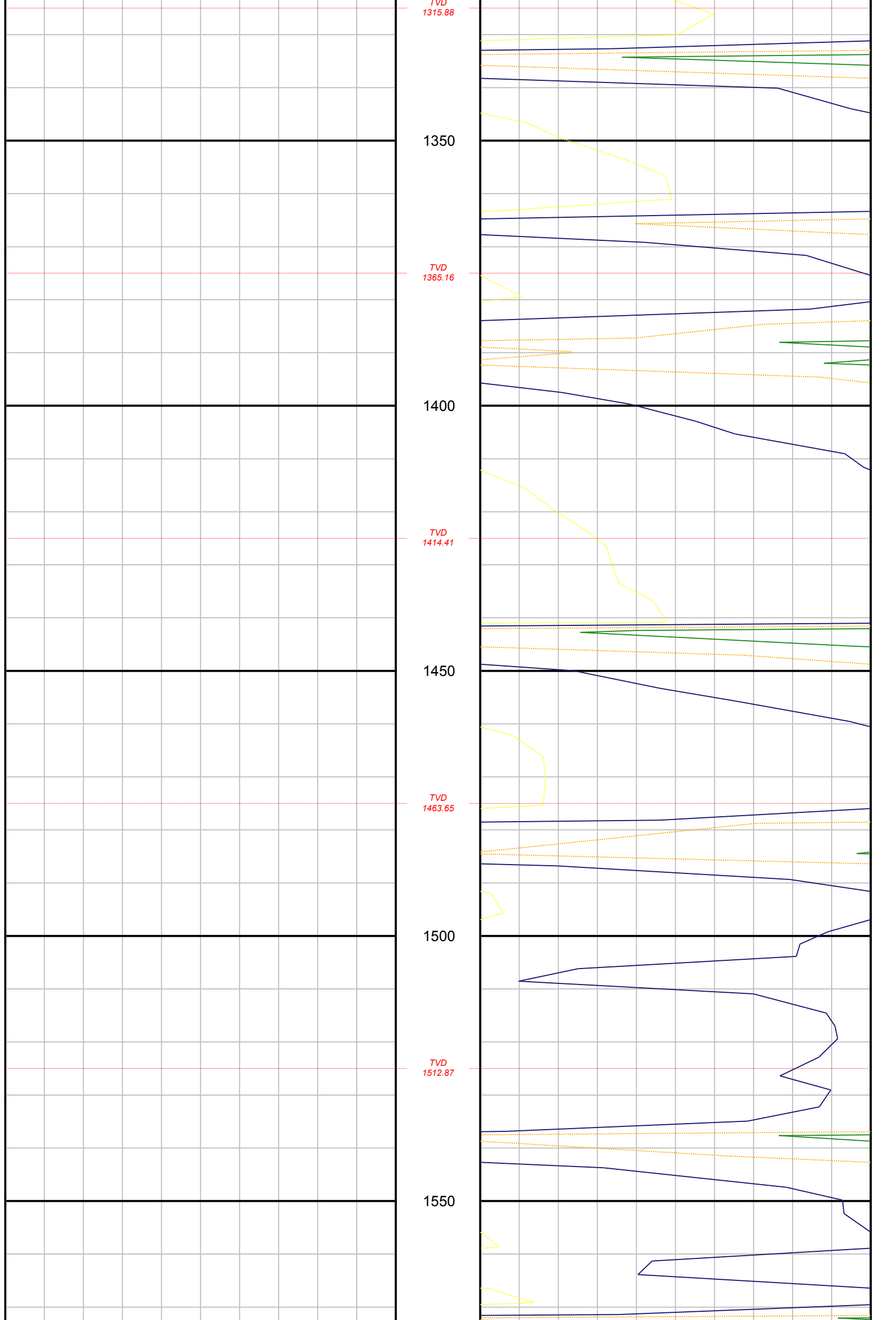

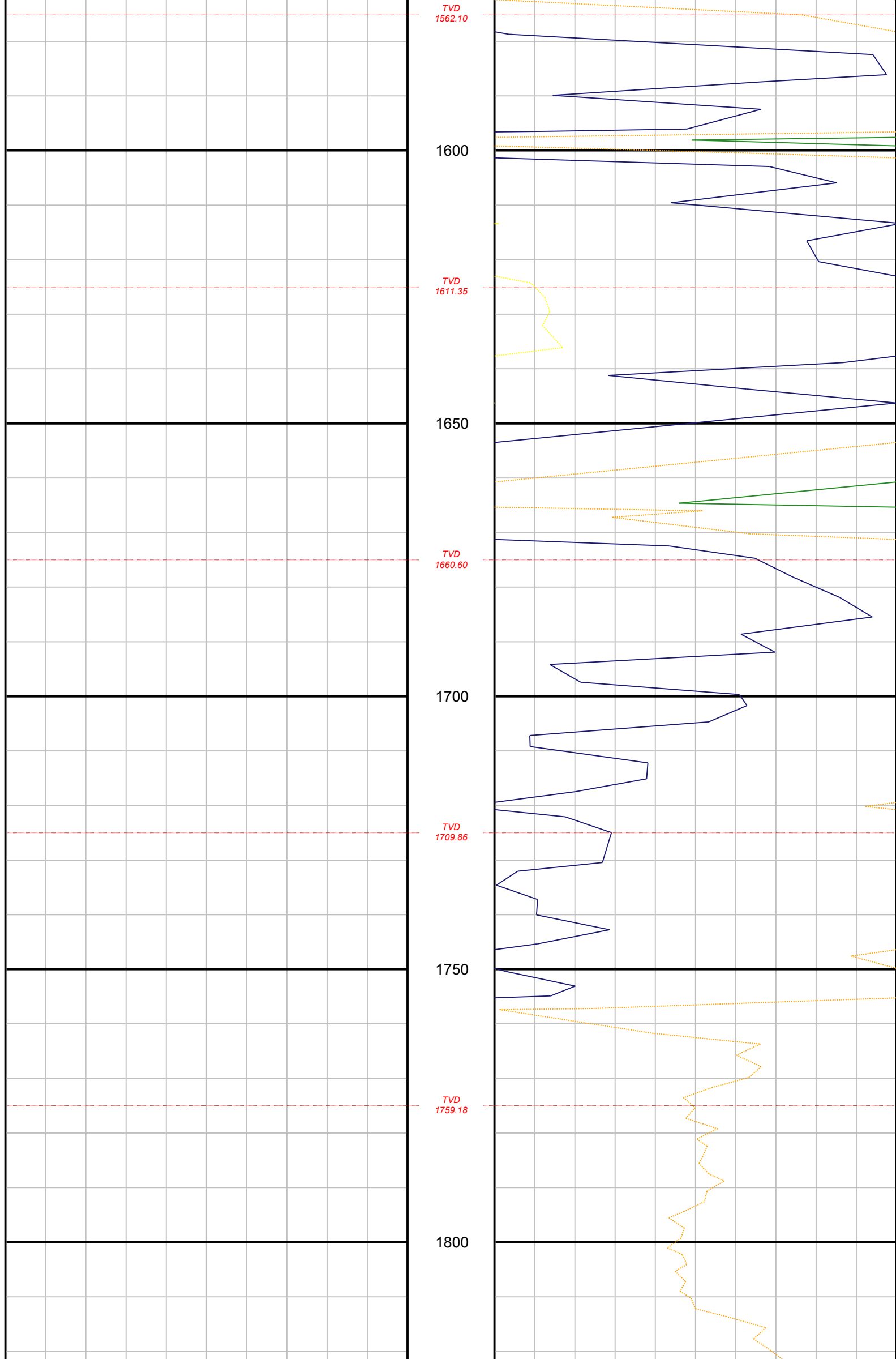



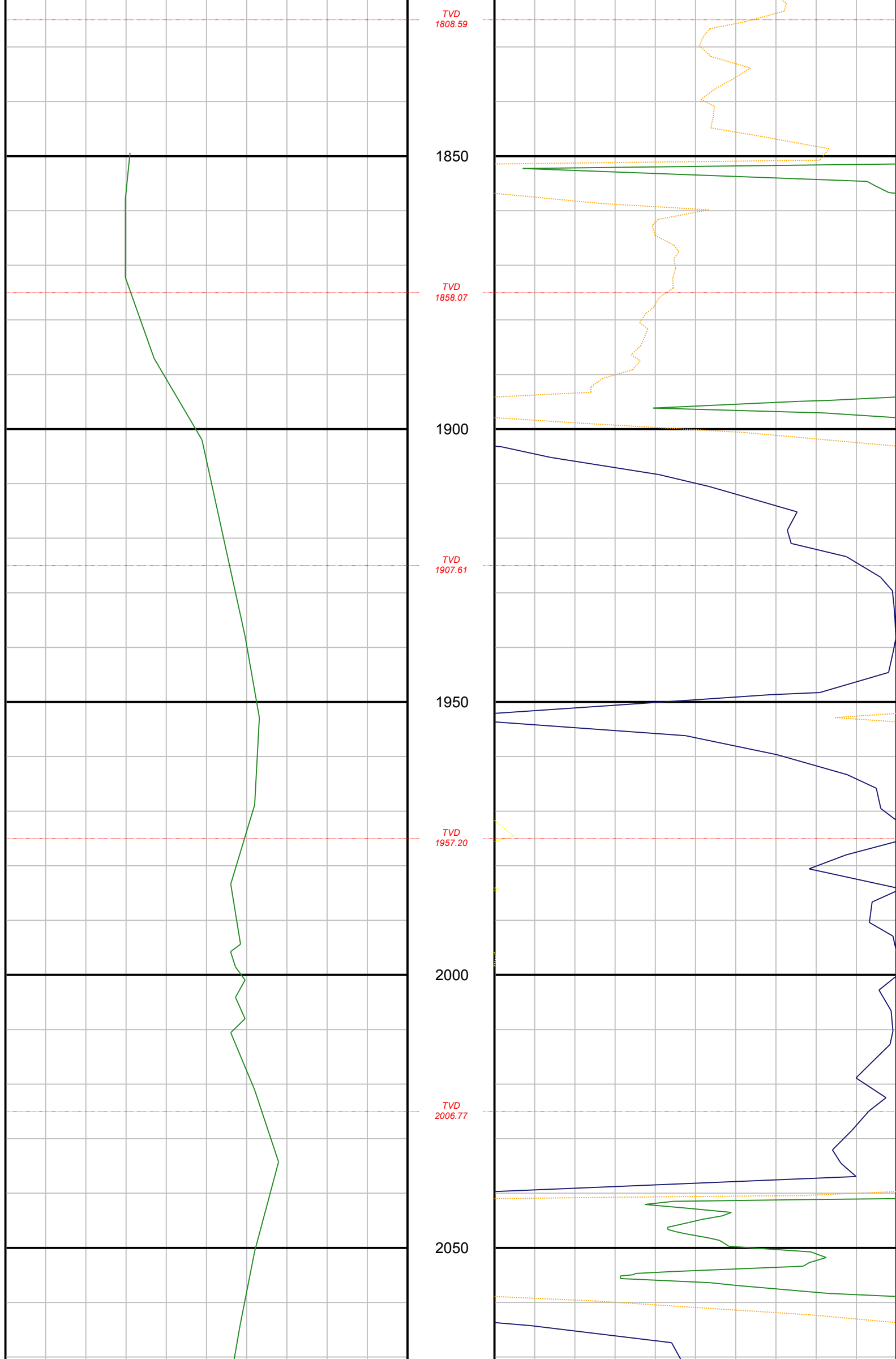

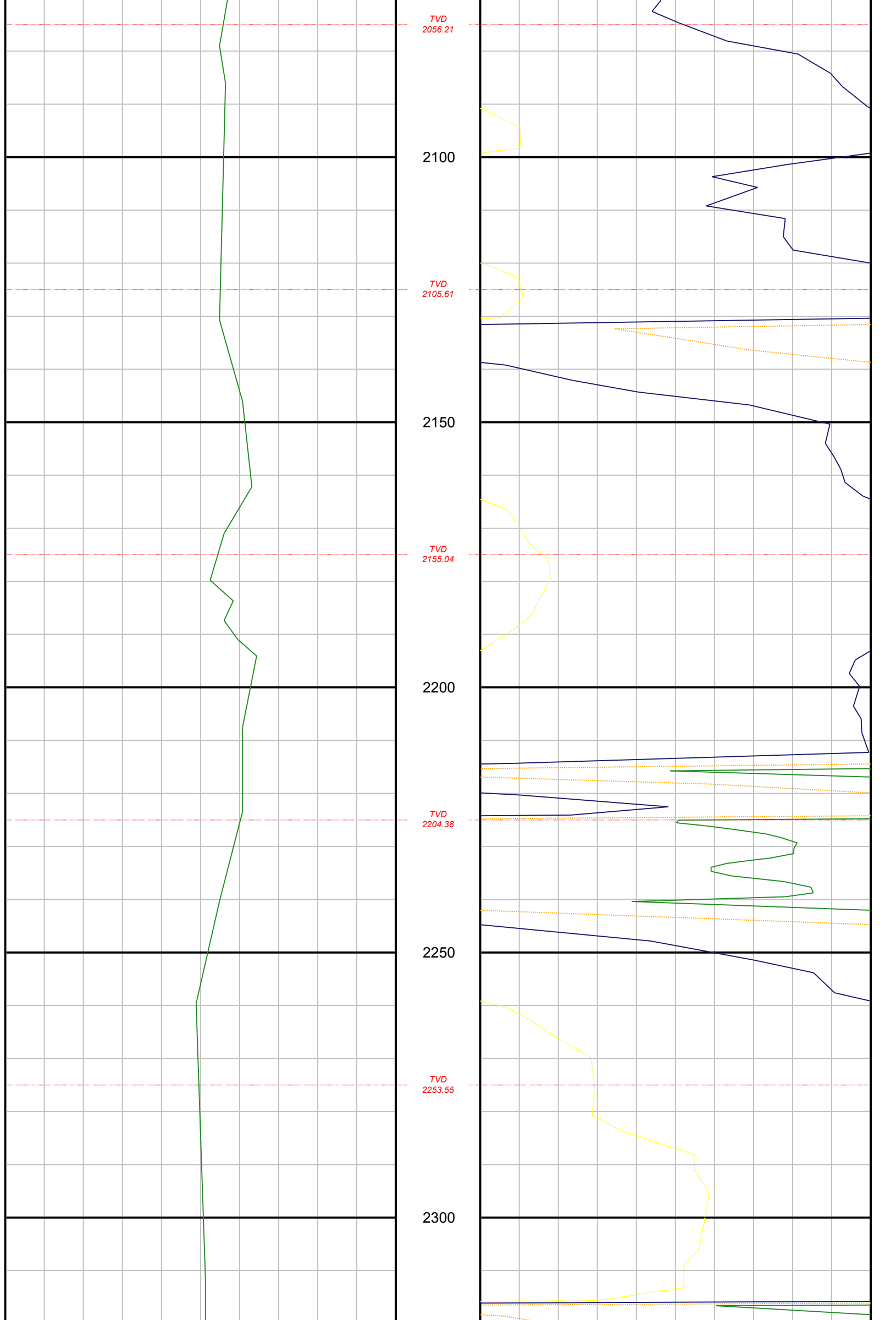

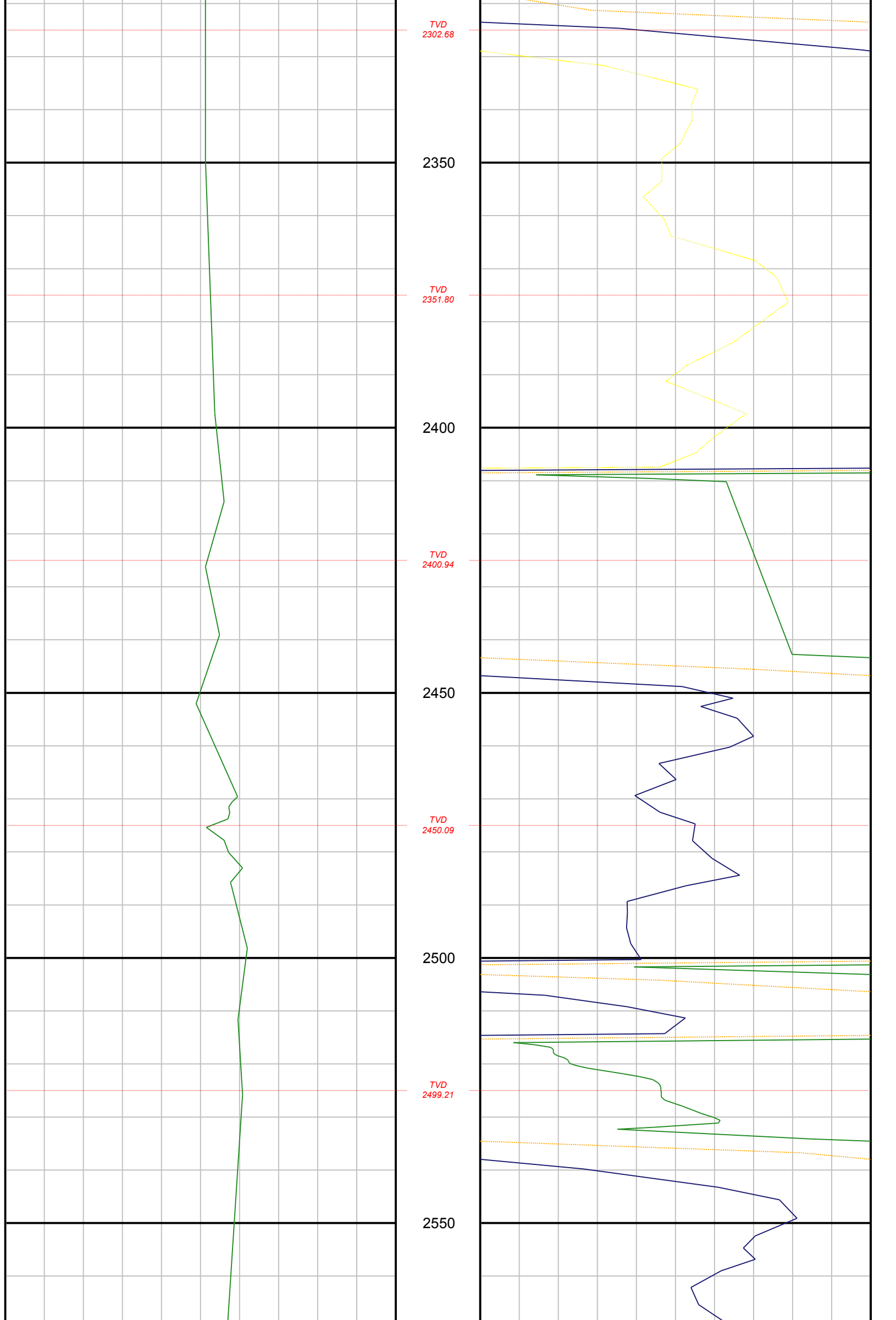

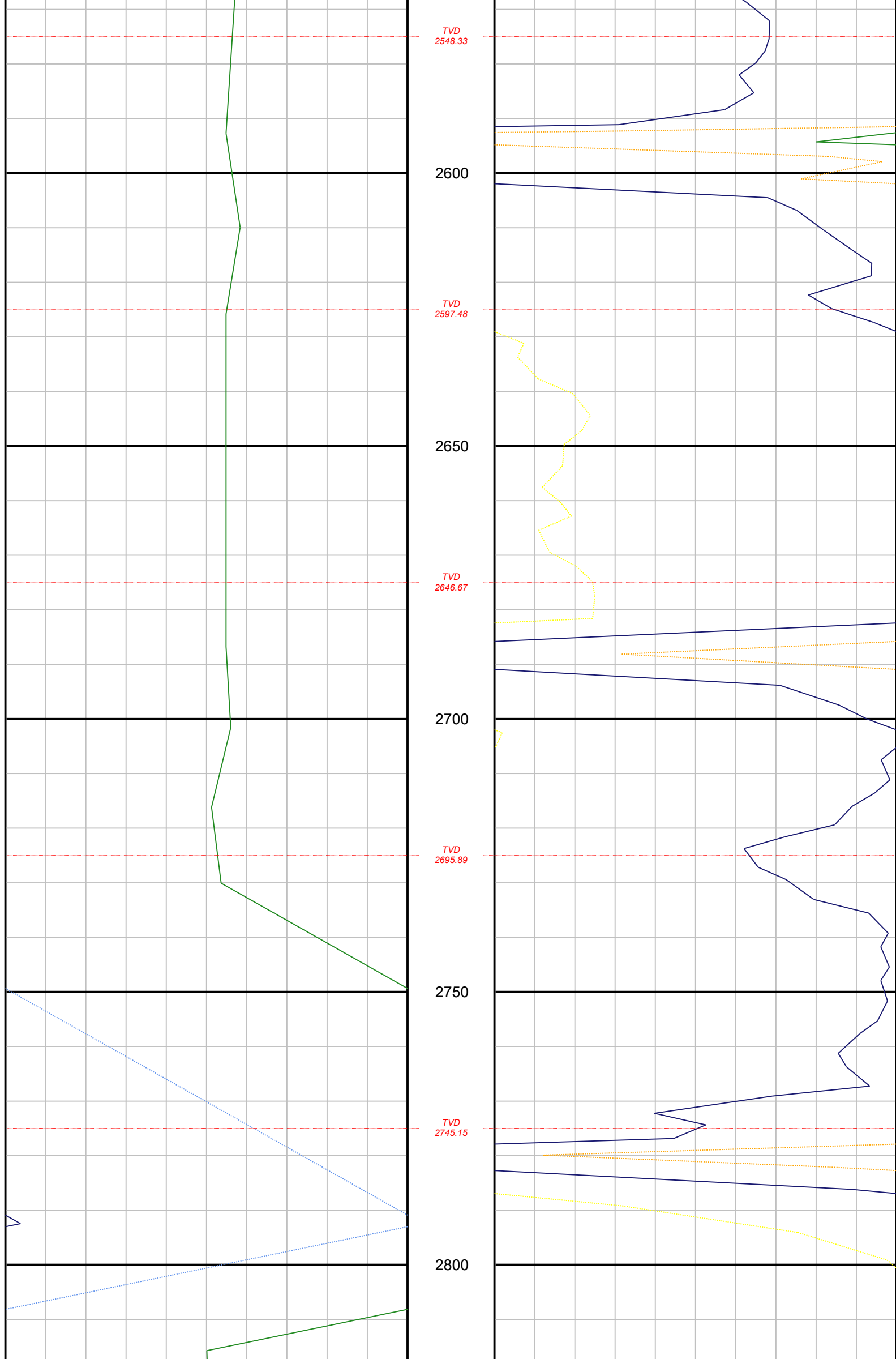

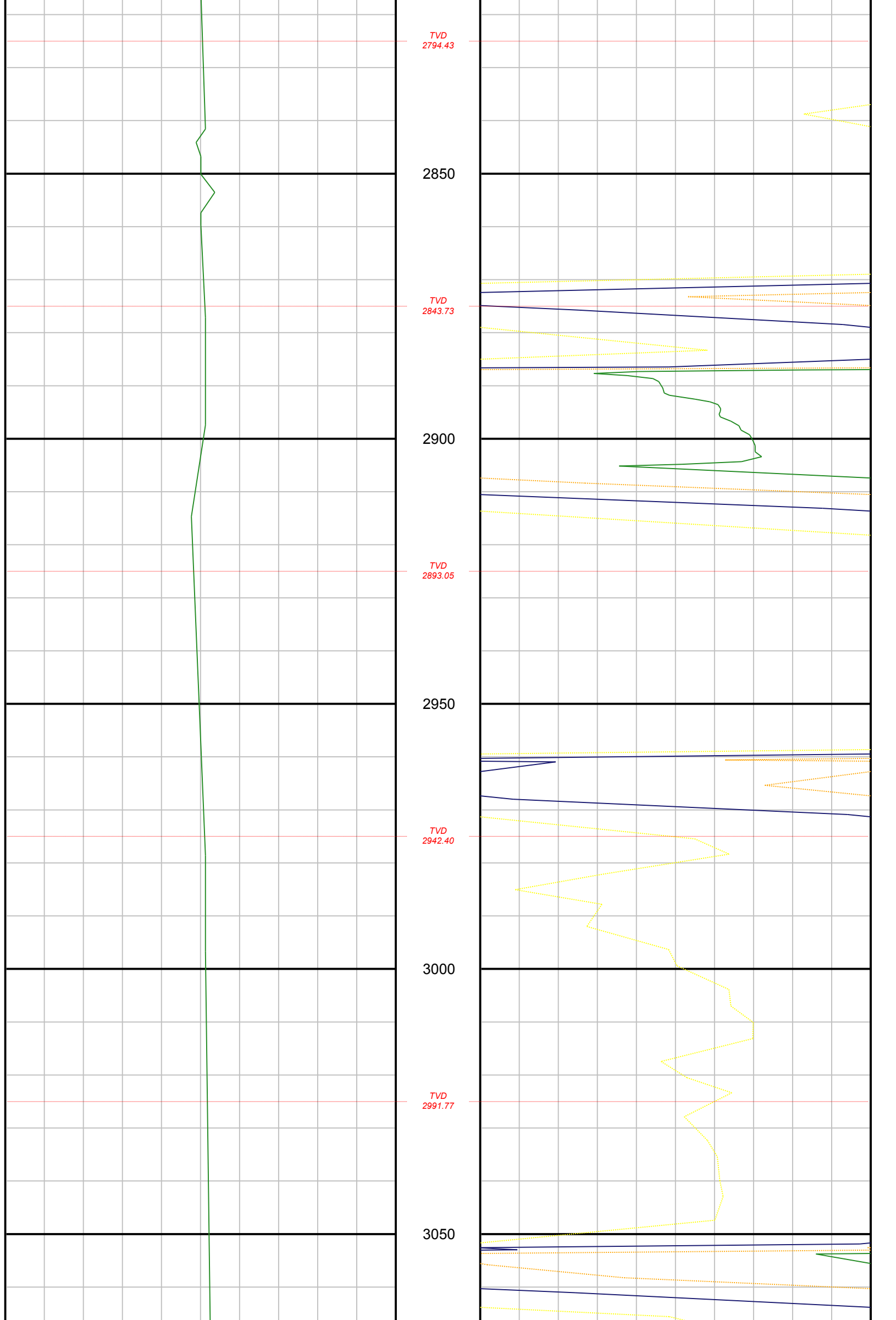

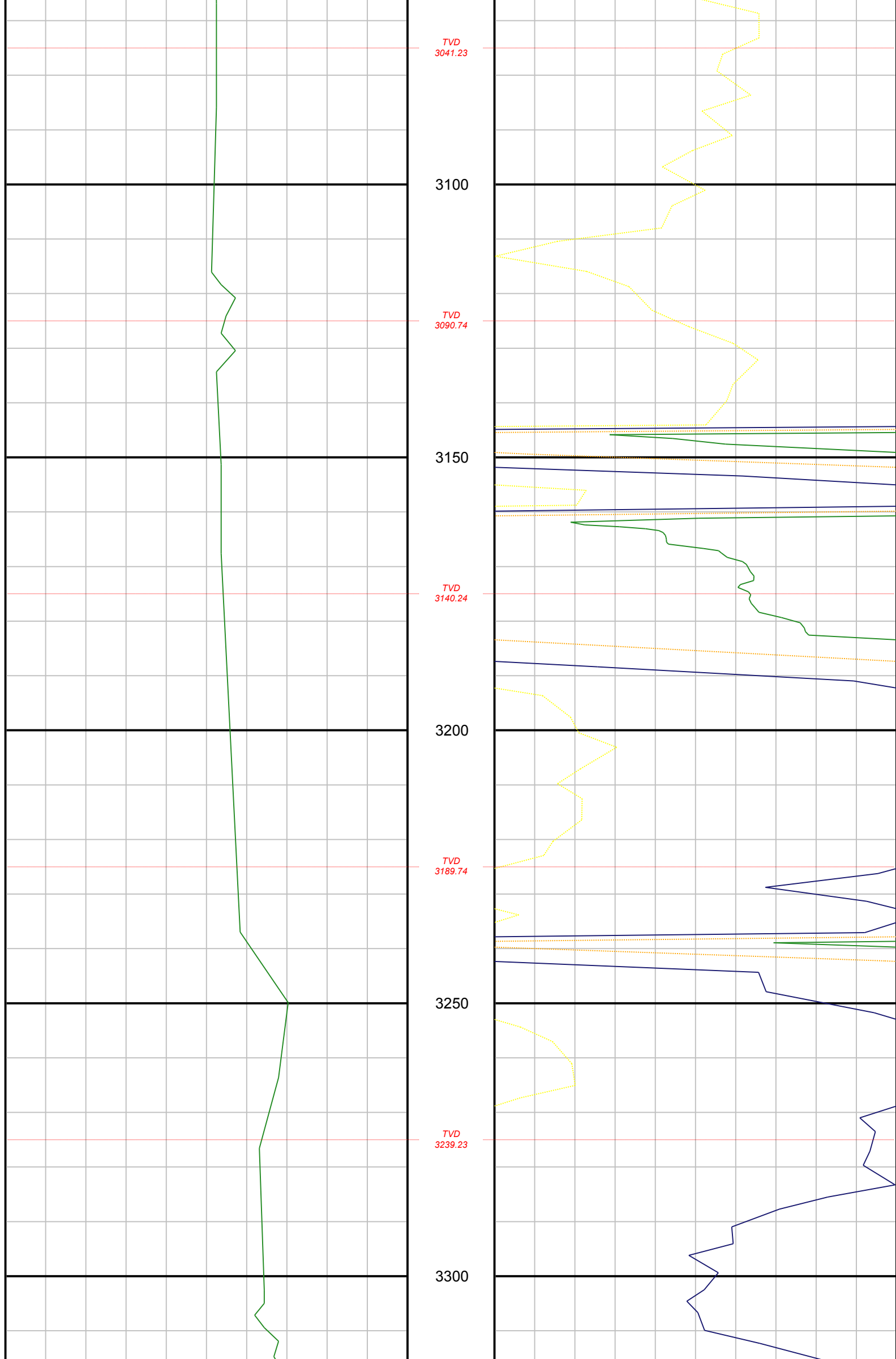

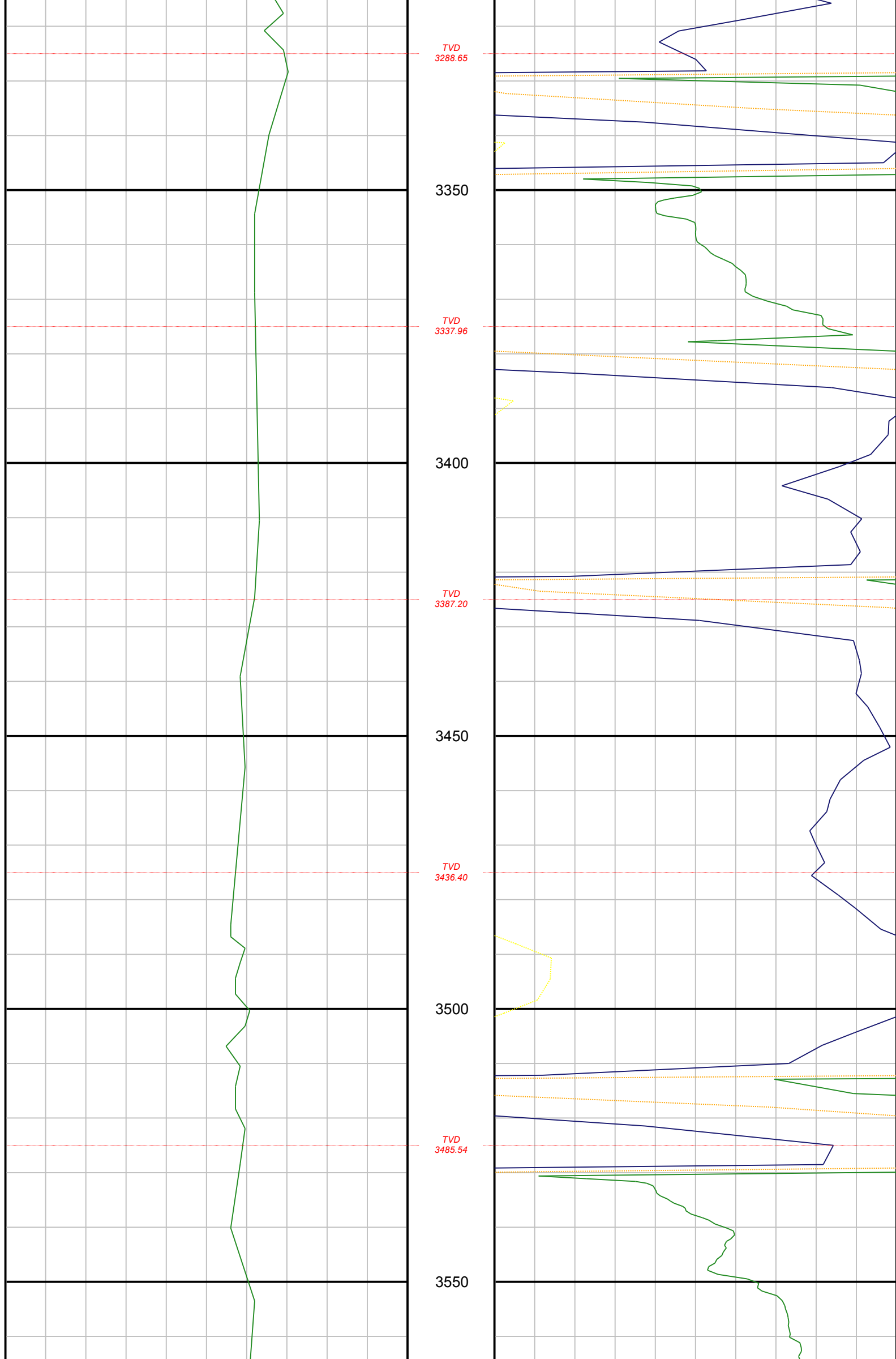

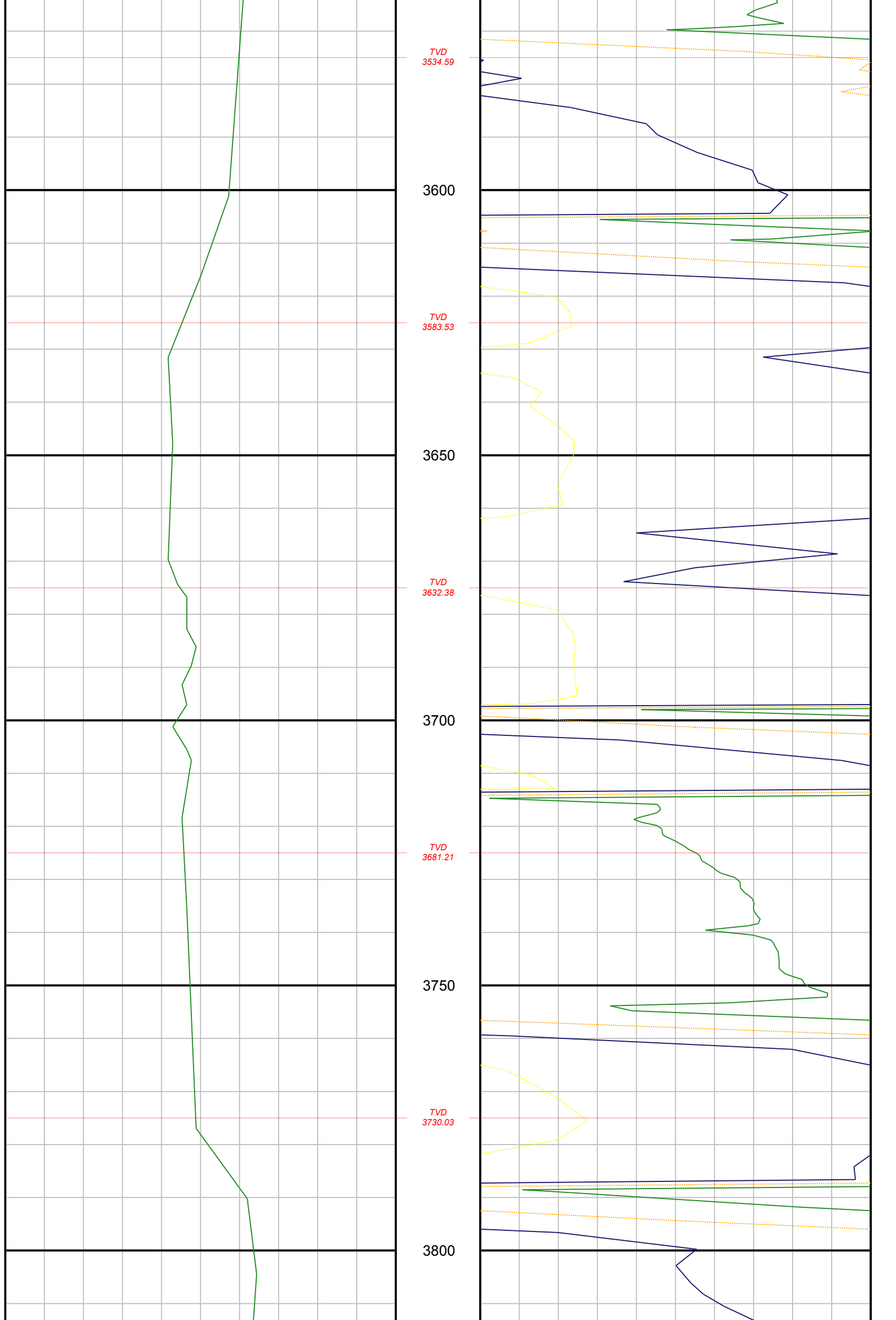



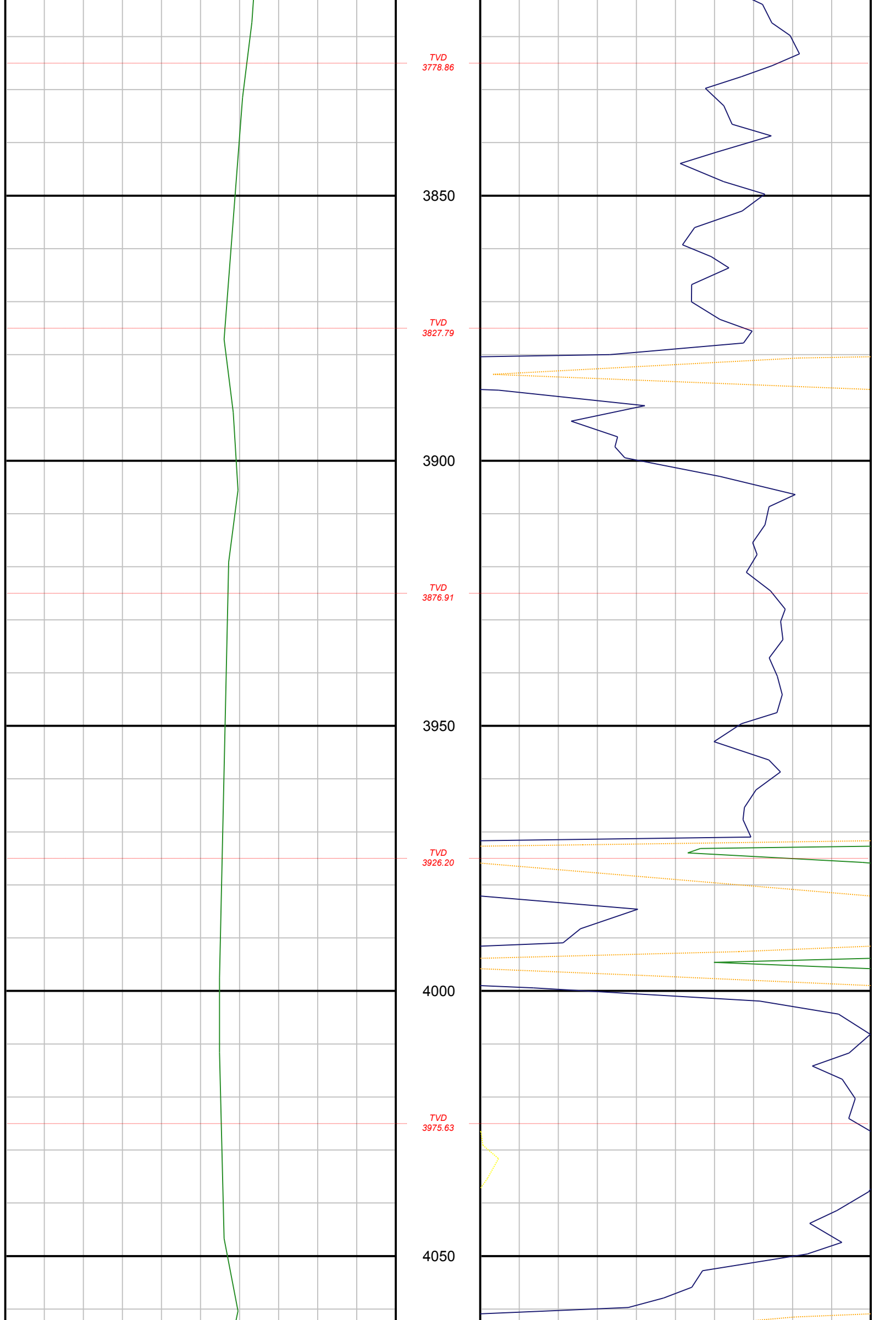

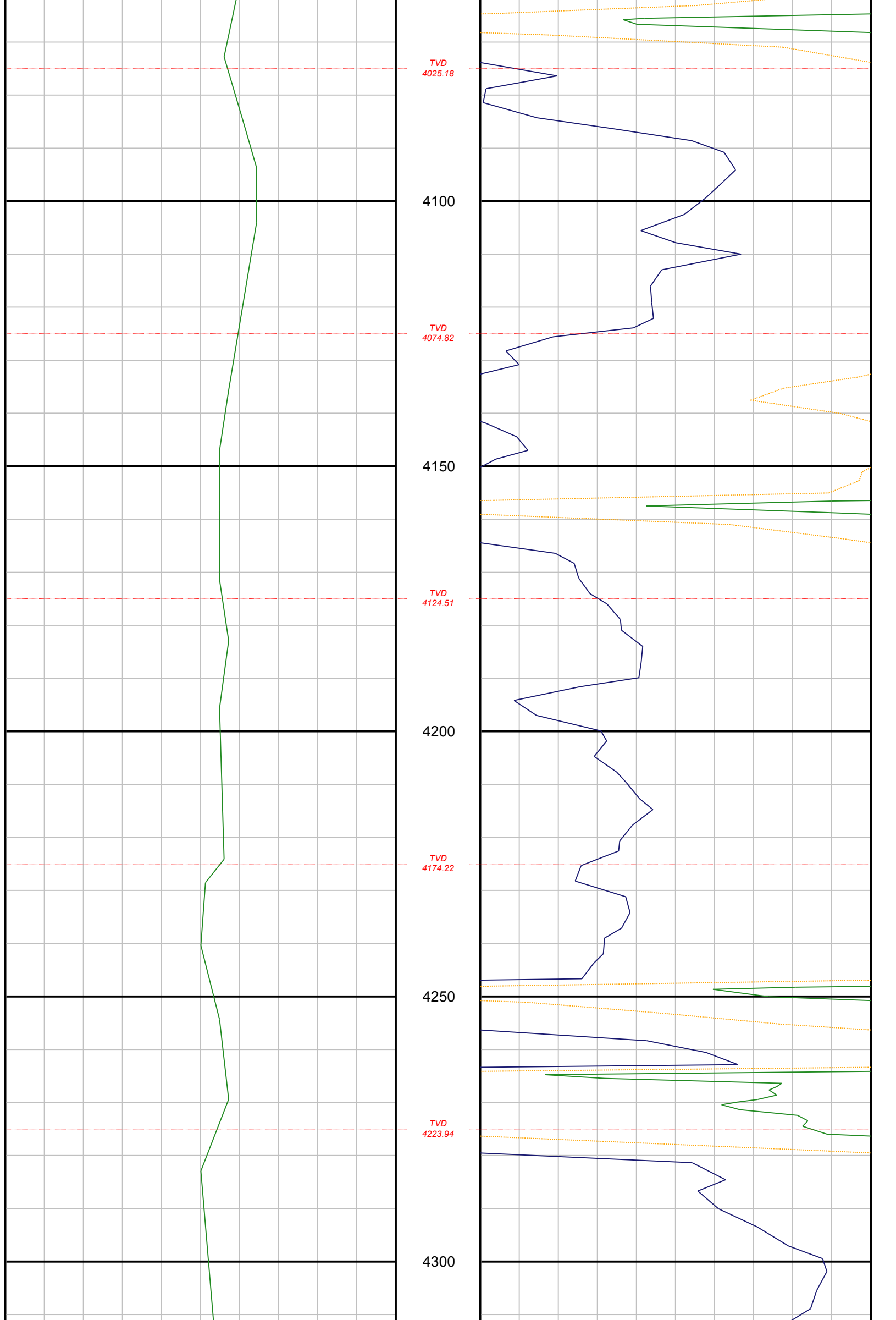

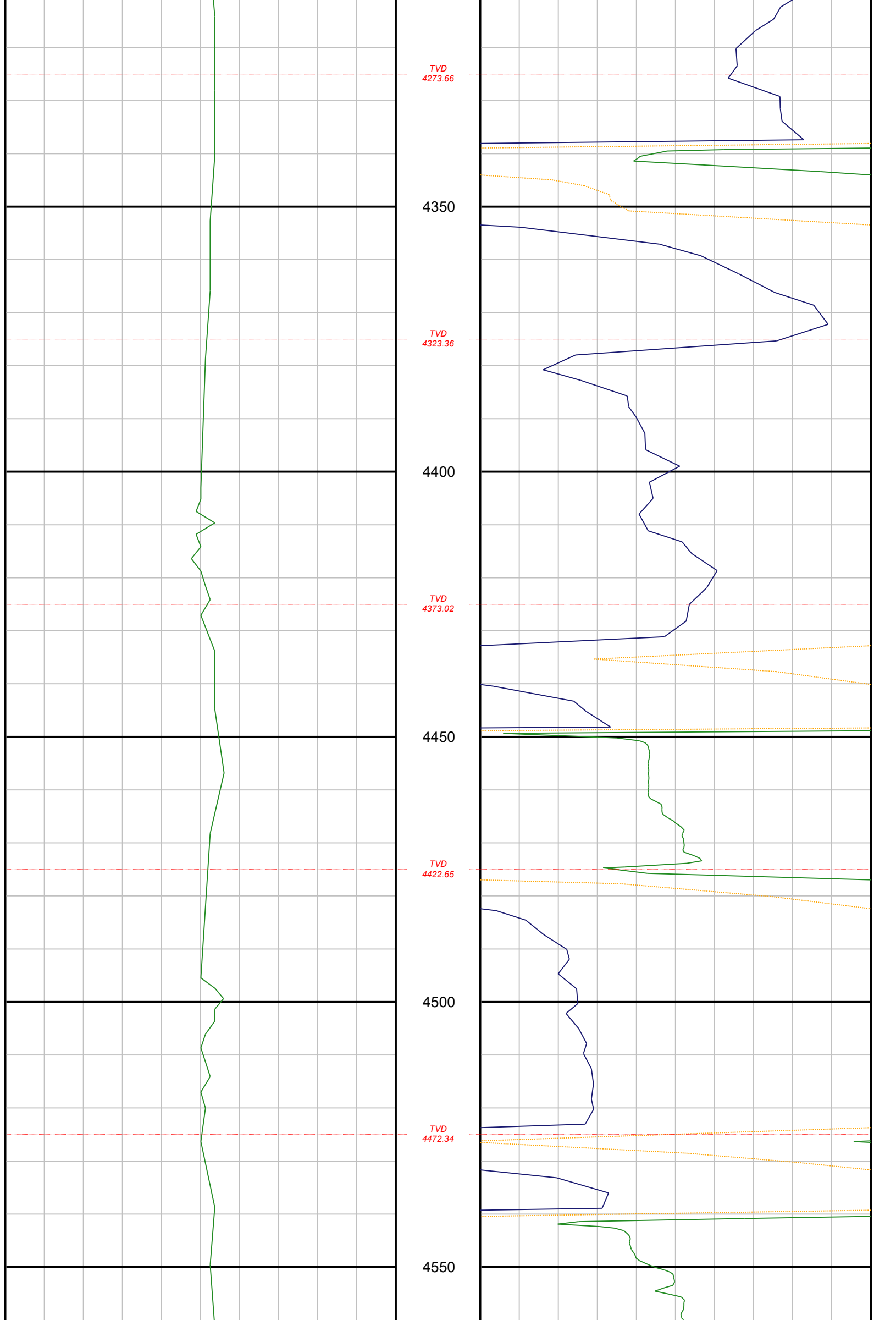

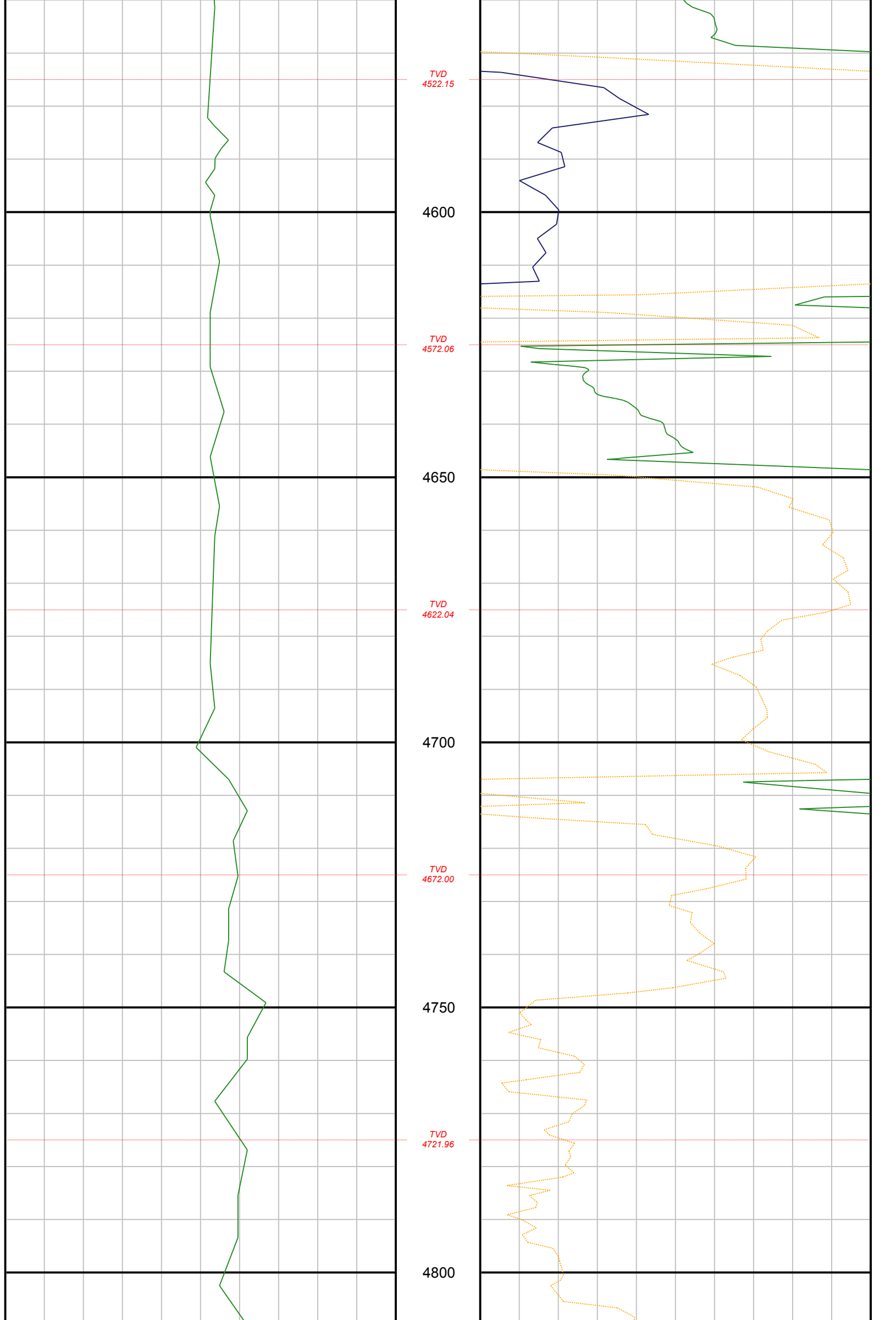

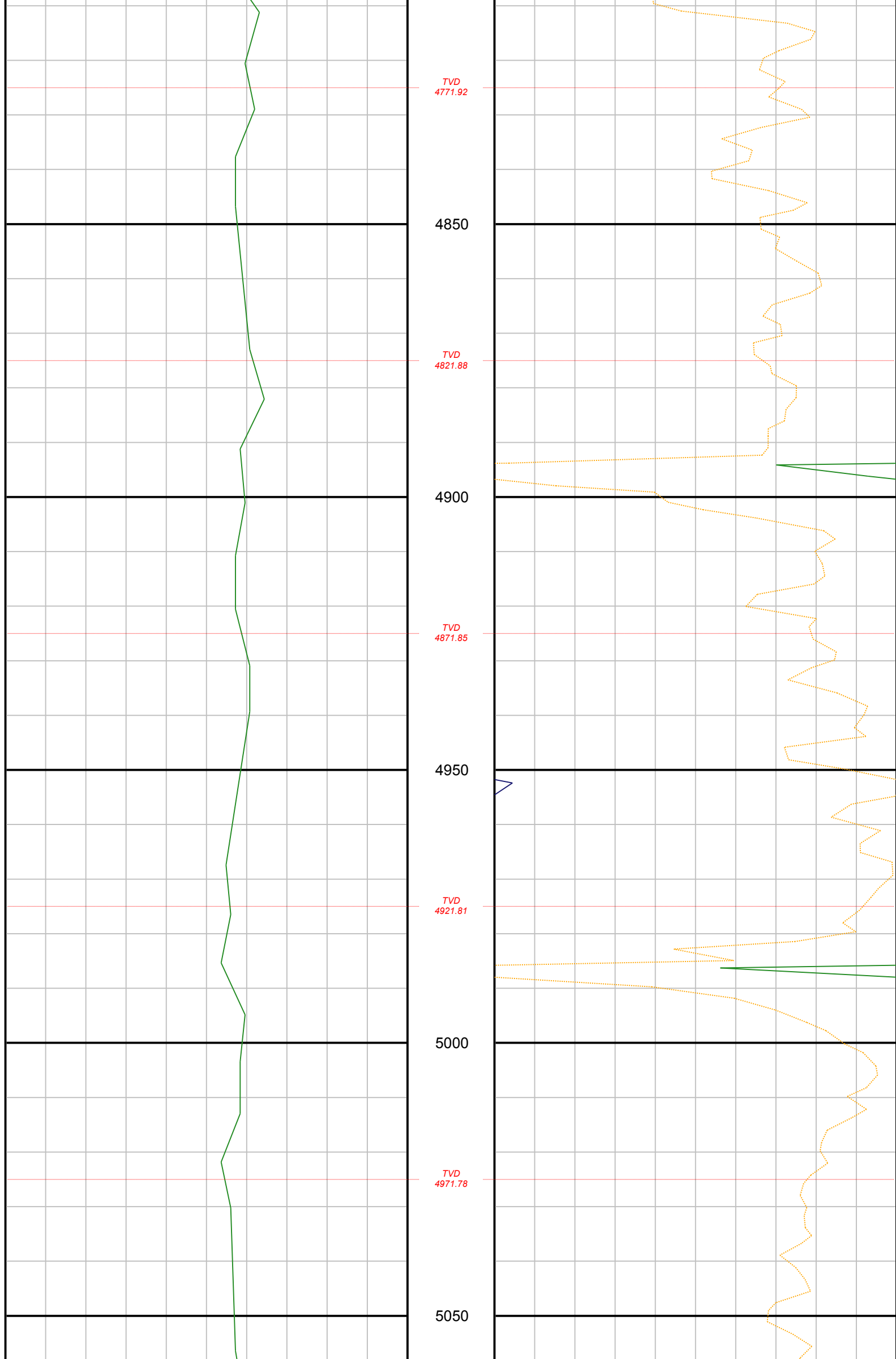

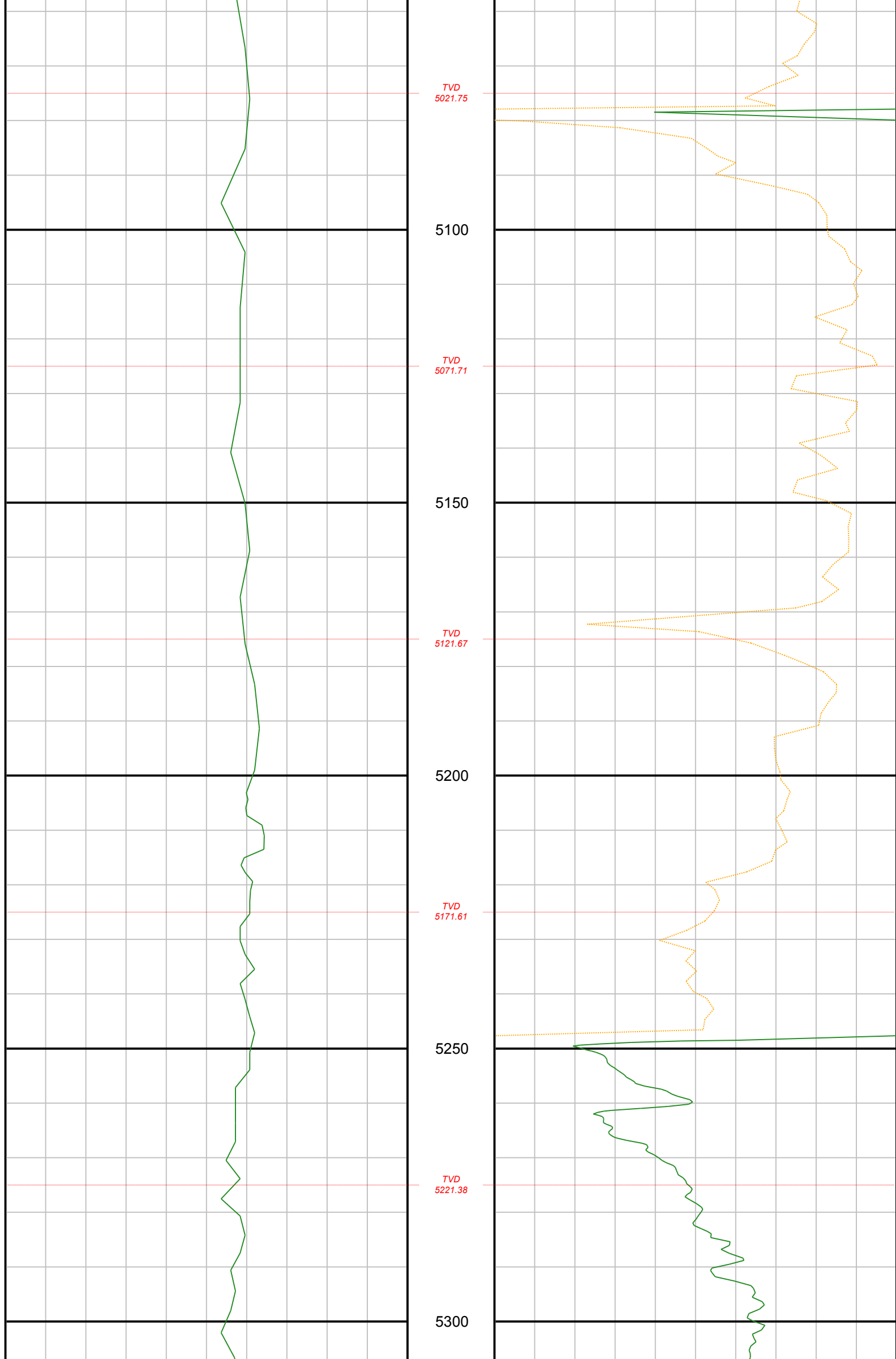

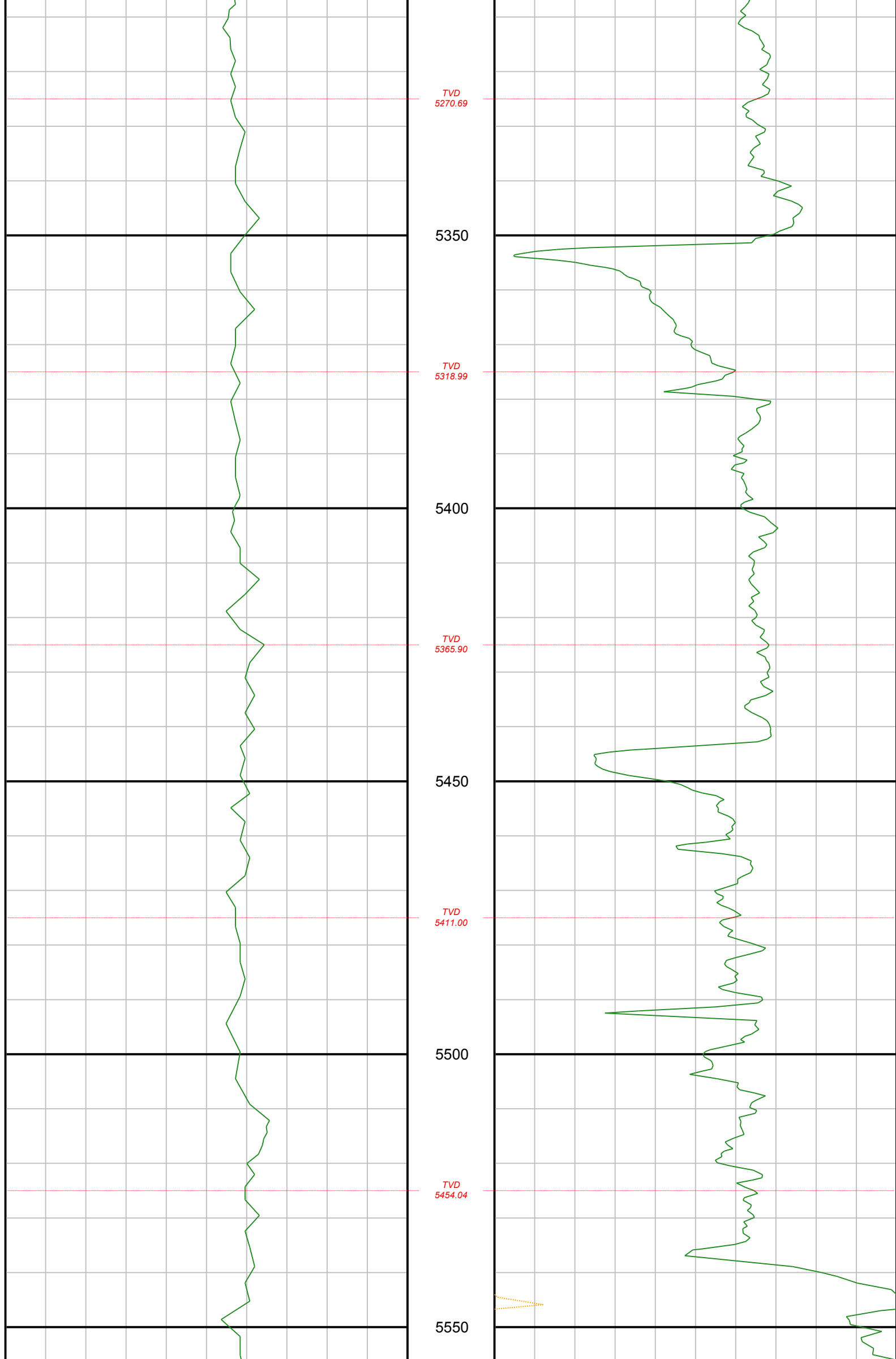

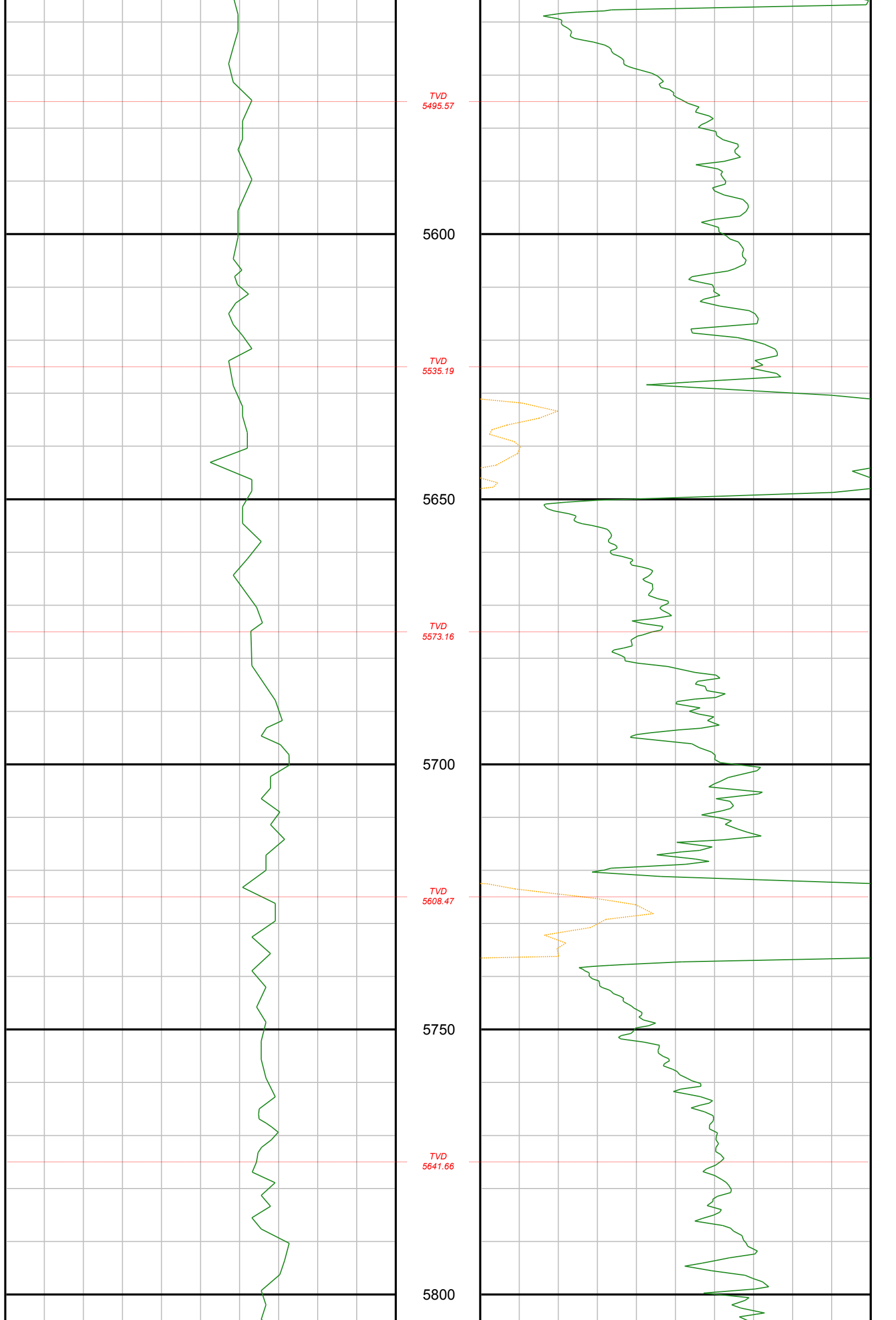



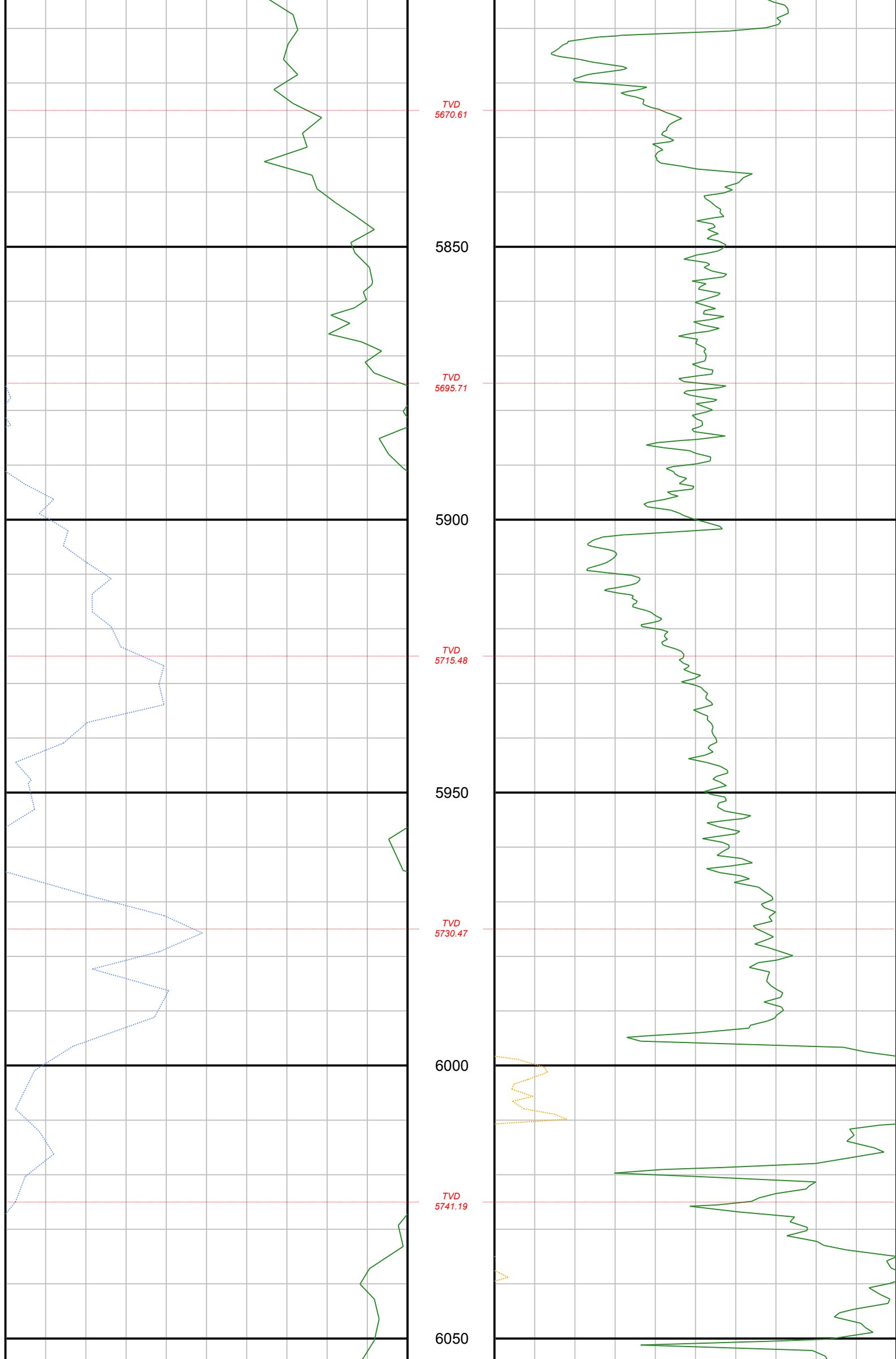

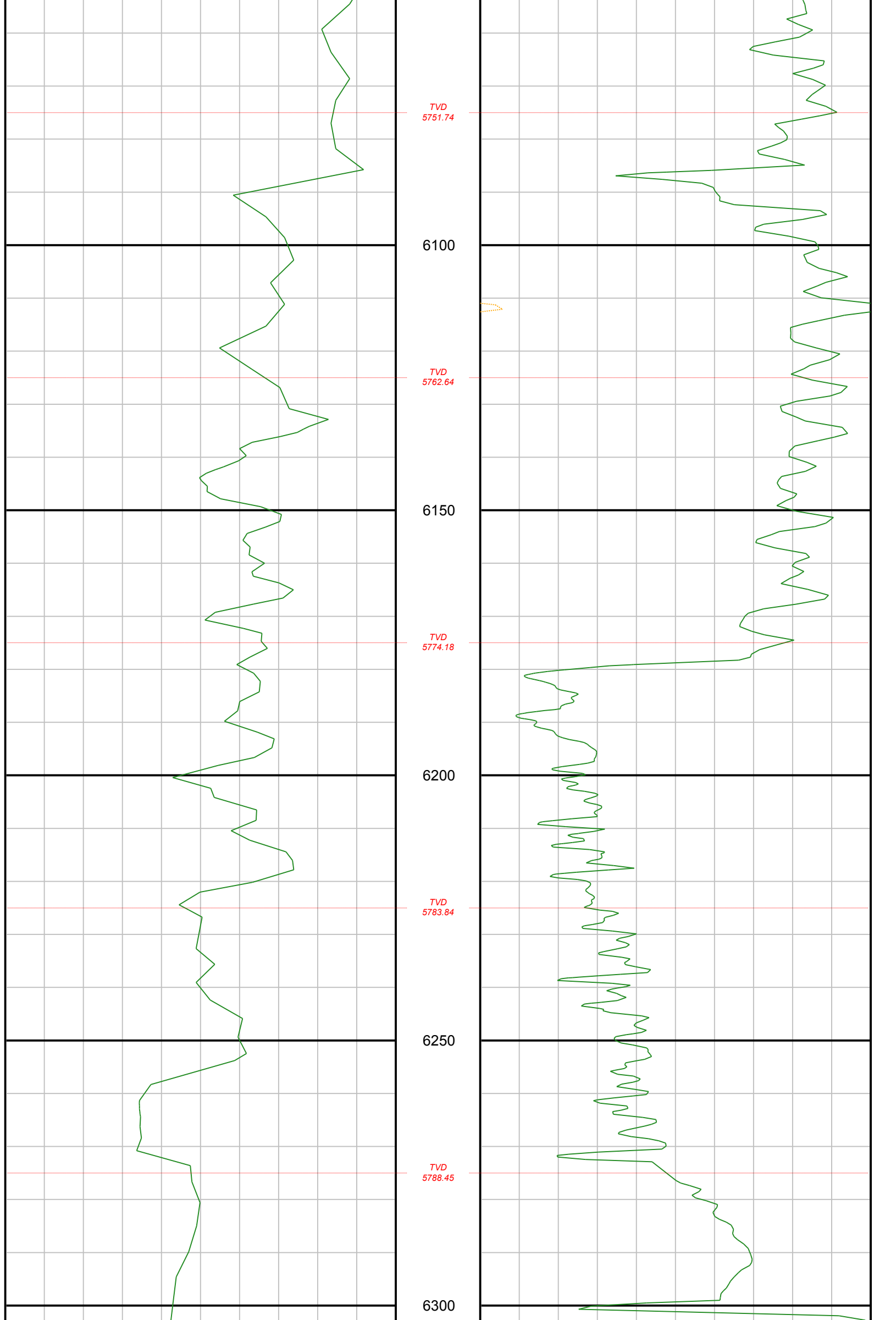

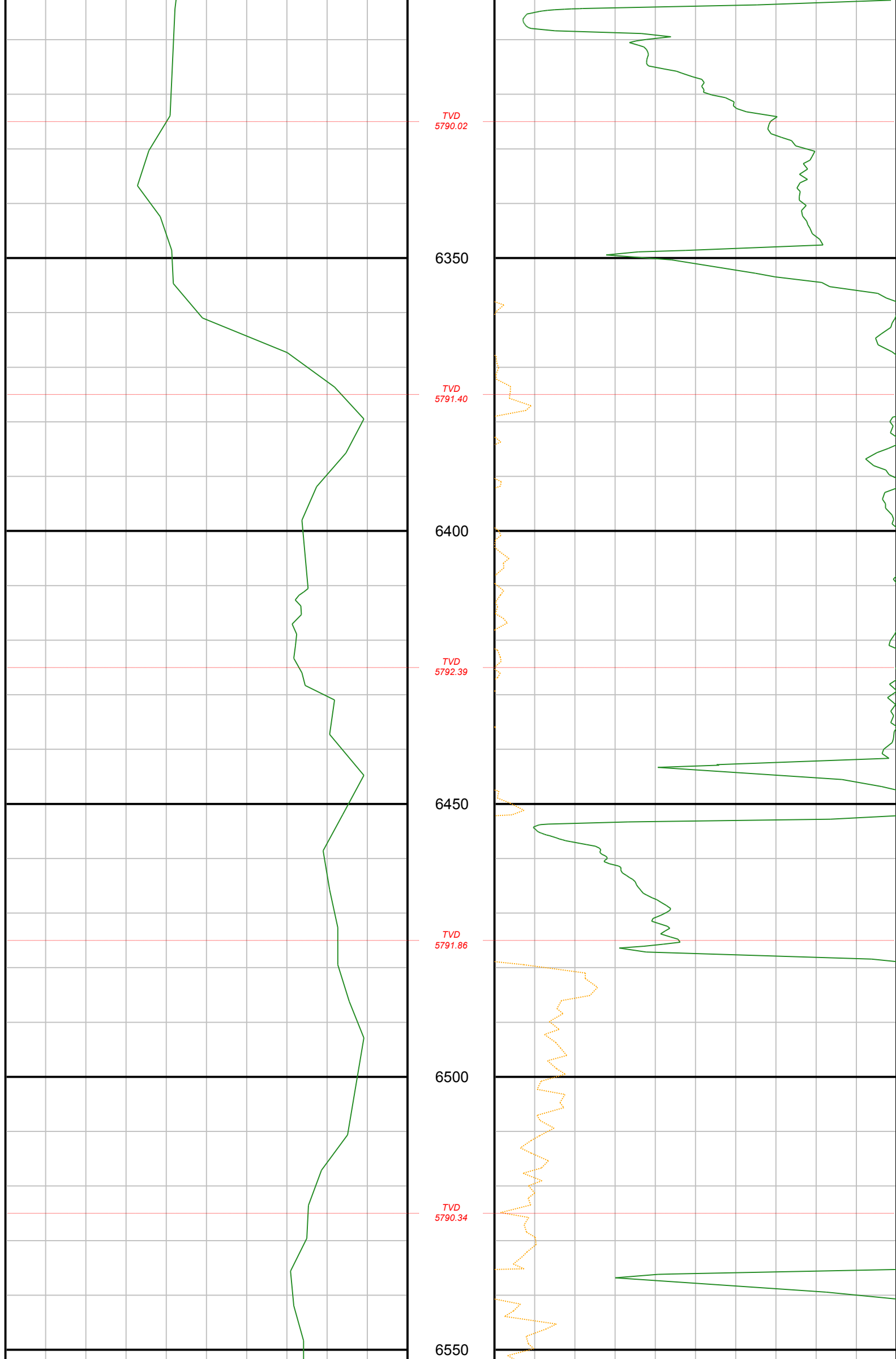

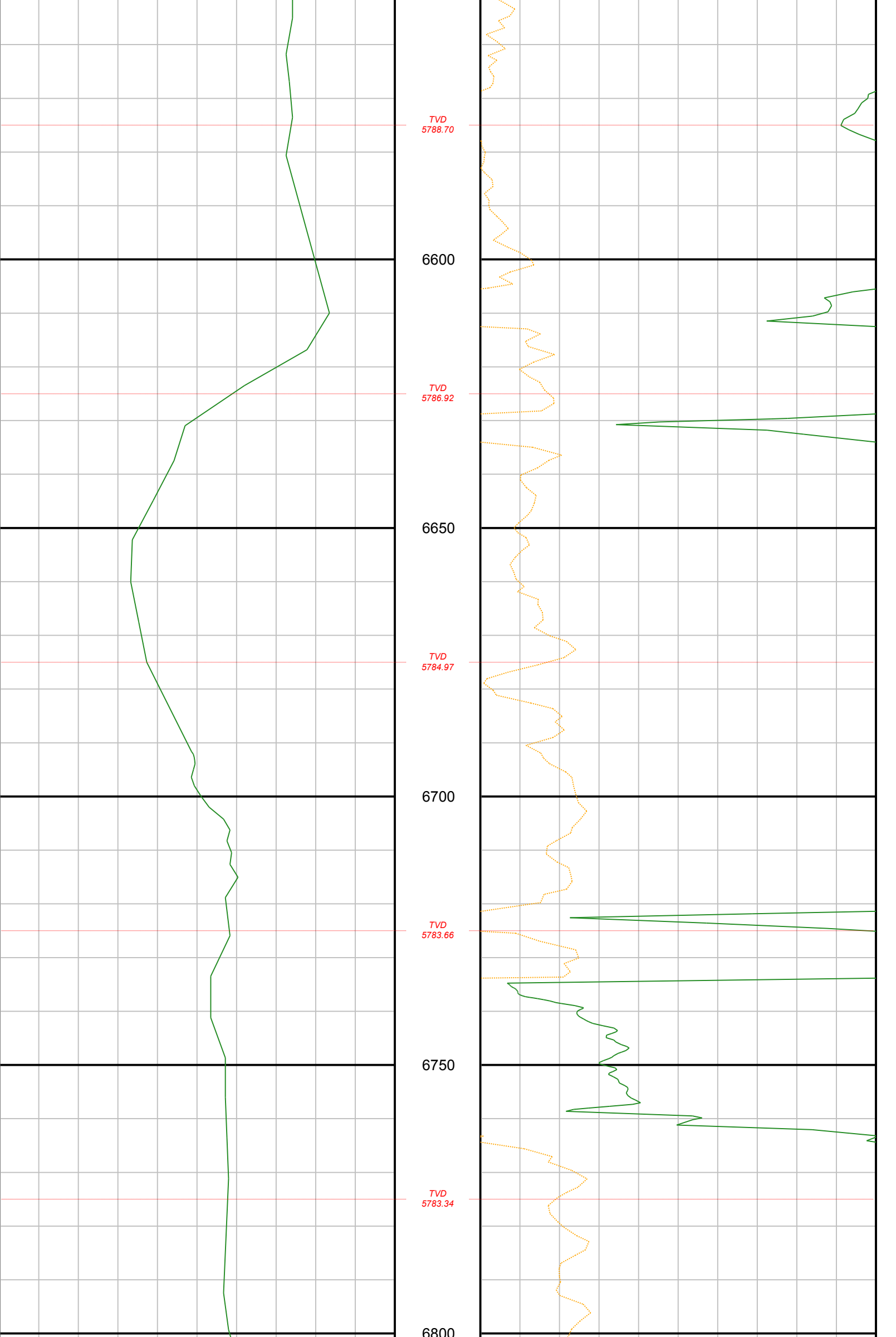

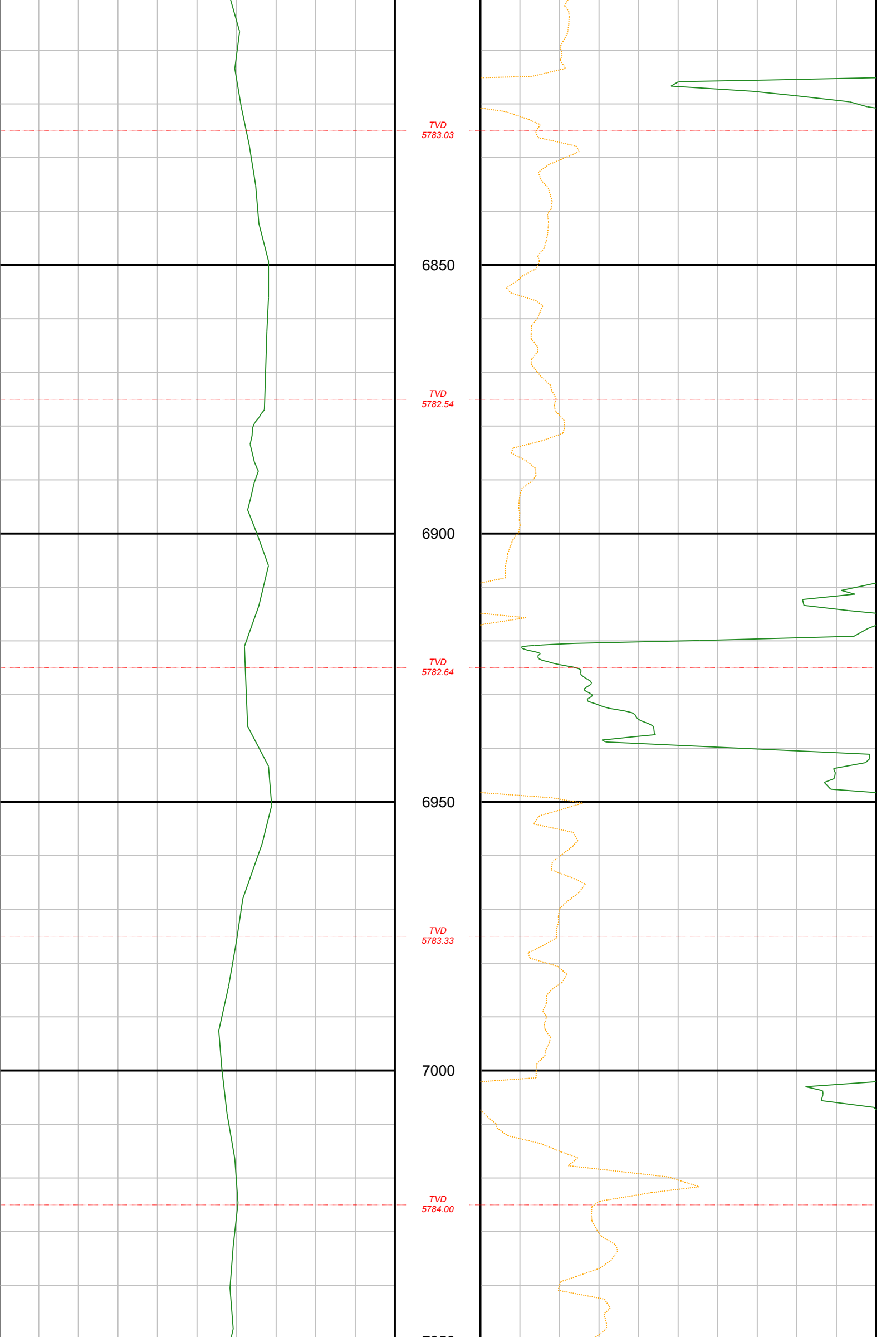



7050

TVD  
5784.38

7100

TVD  
5783.98

7150

TVD  
5783.24

7200

TVD  
5782.94

7250

TVD  
5782.80

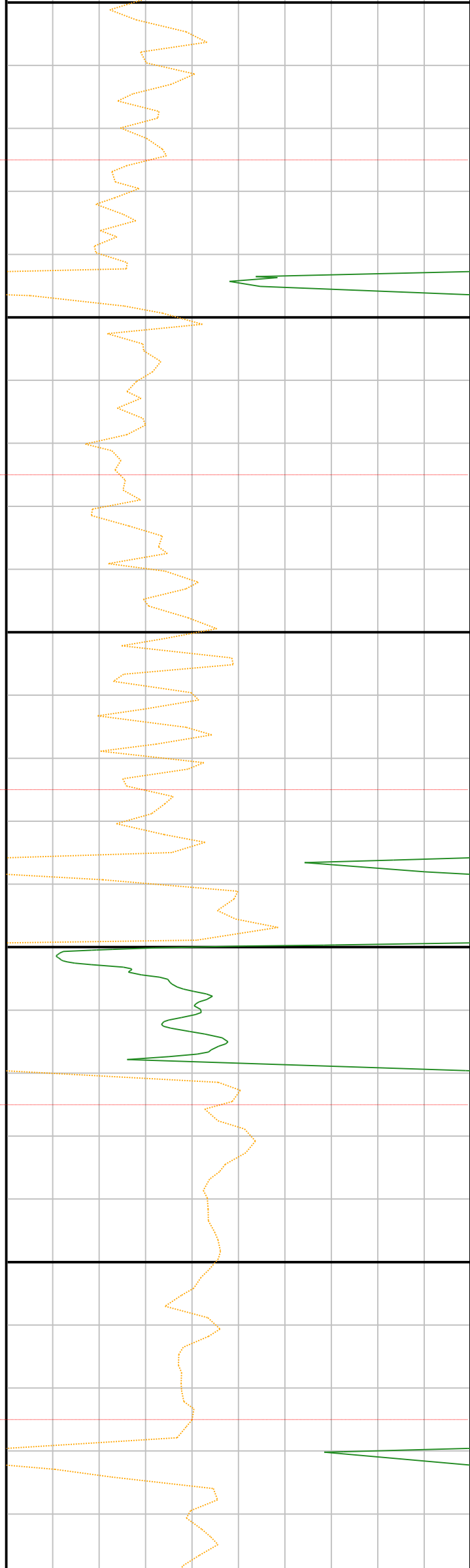

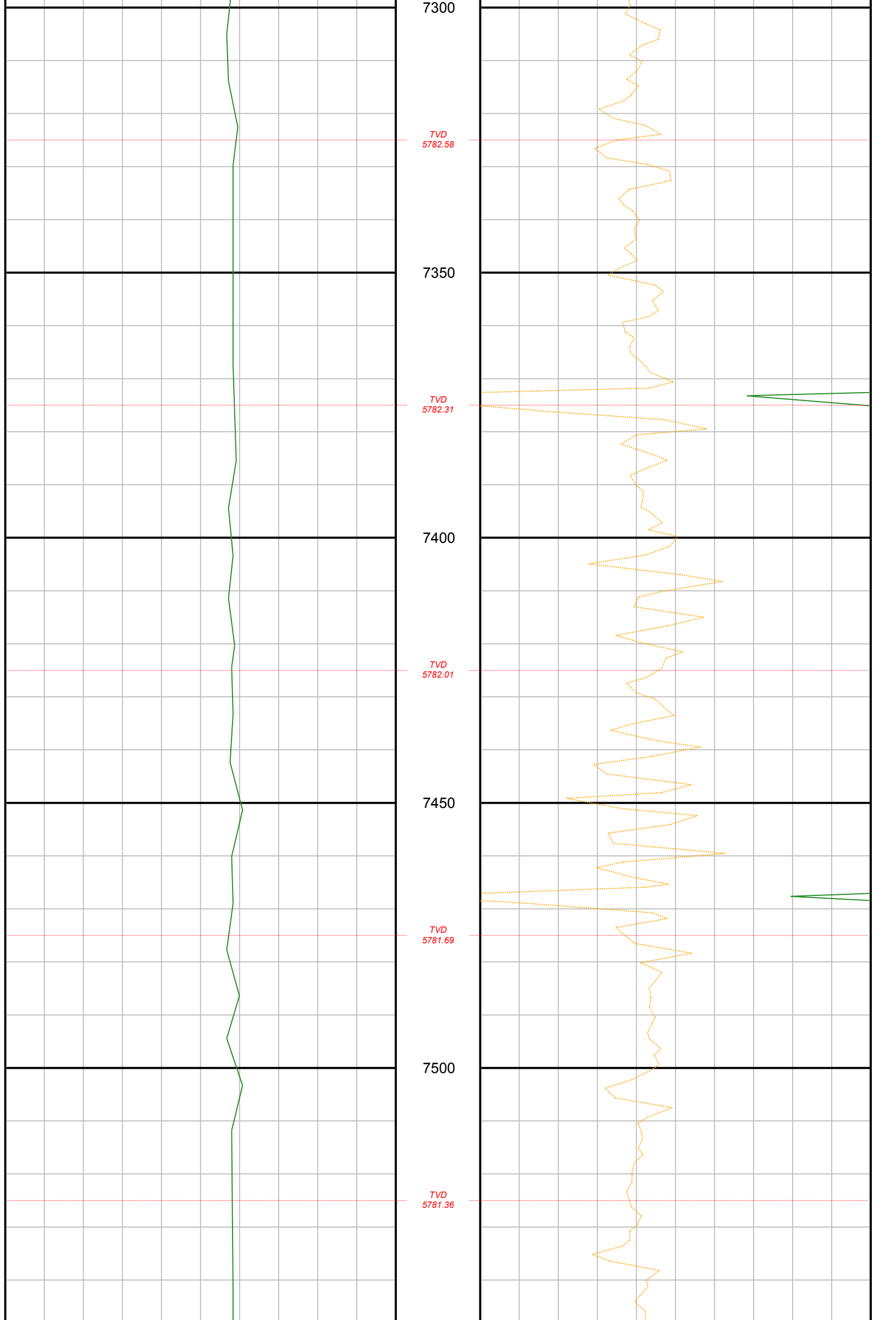

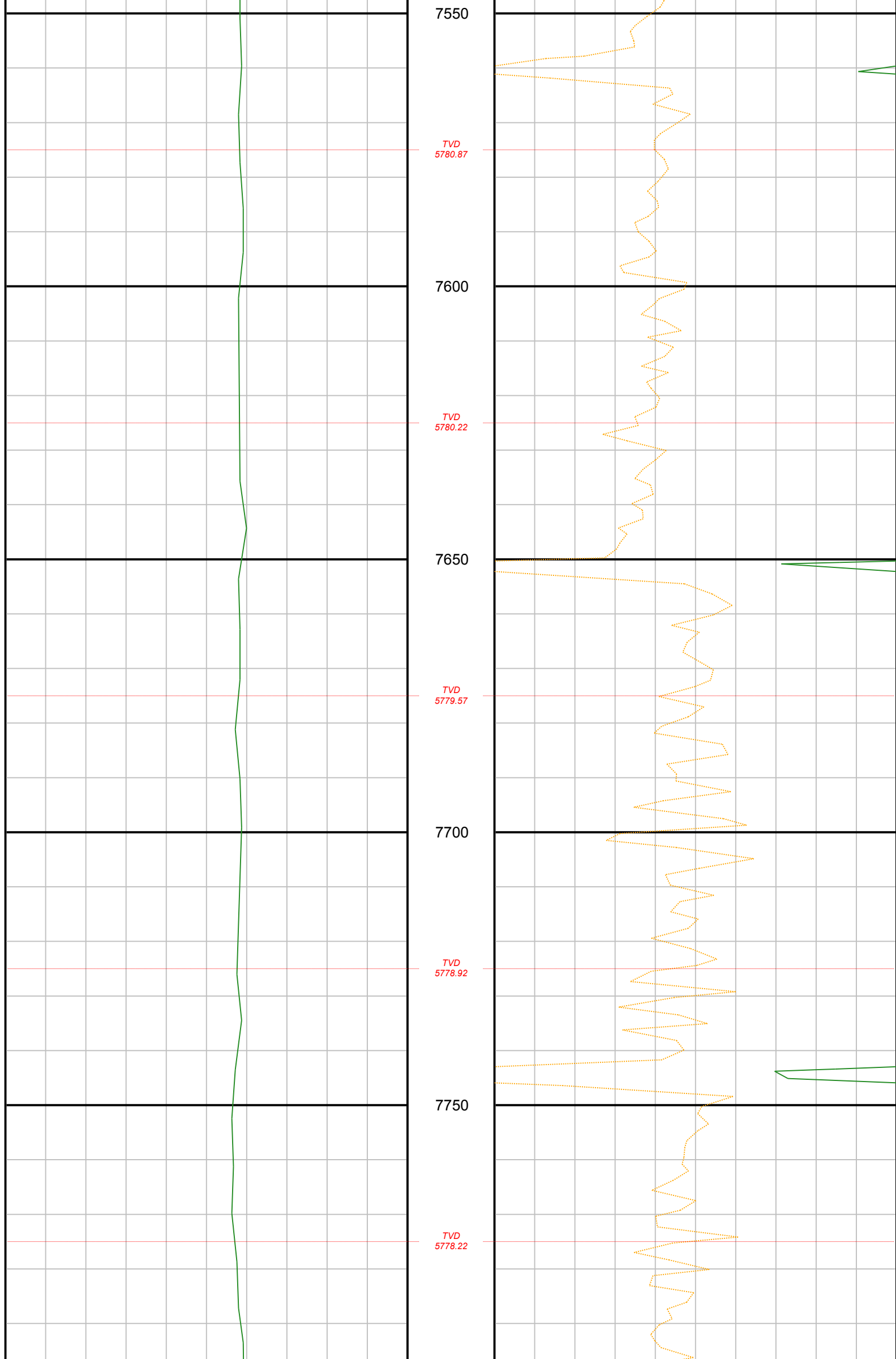



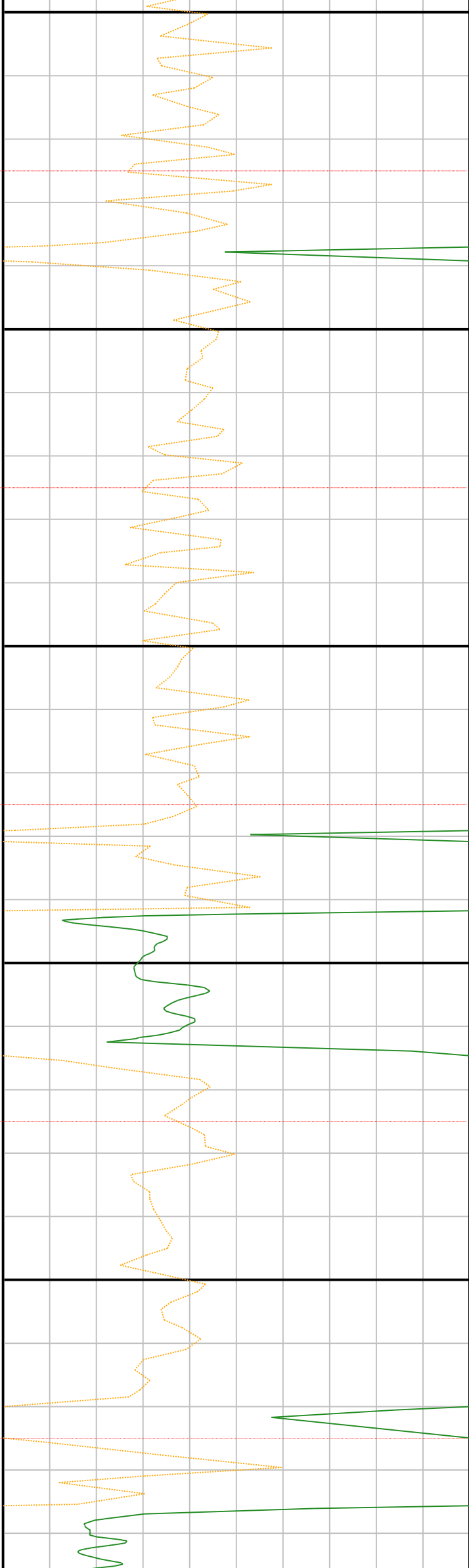
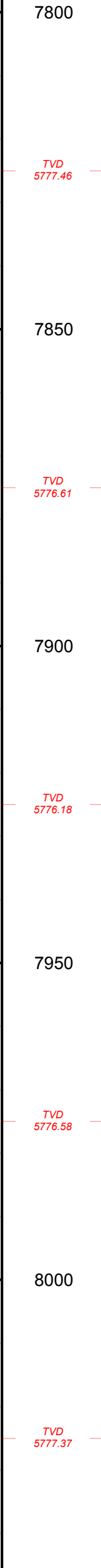
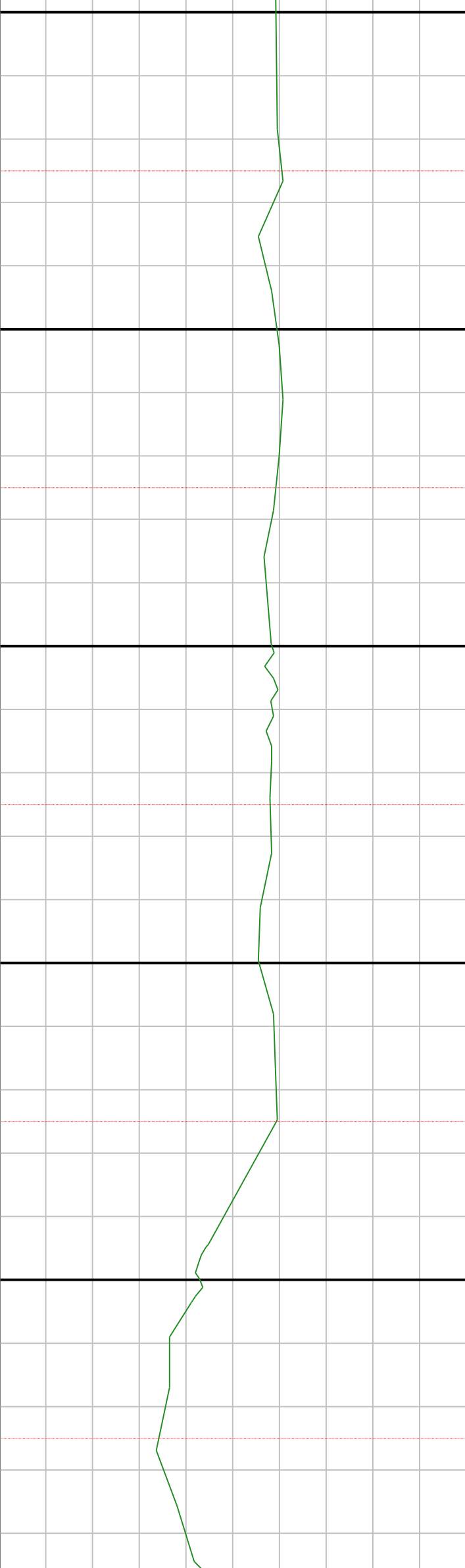

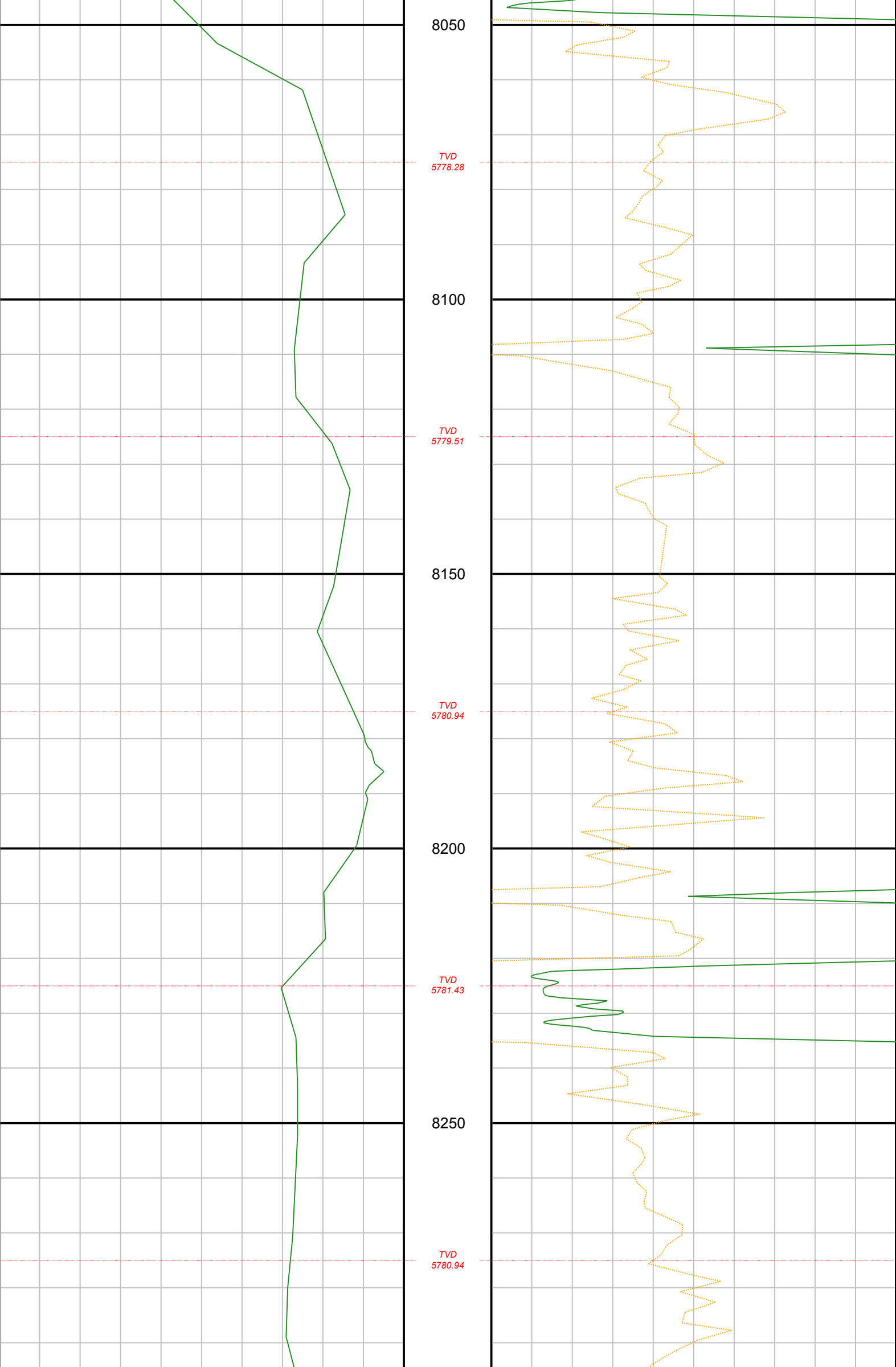

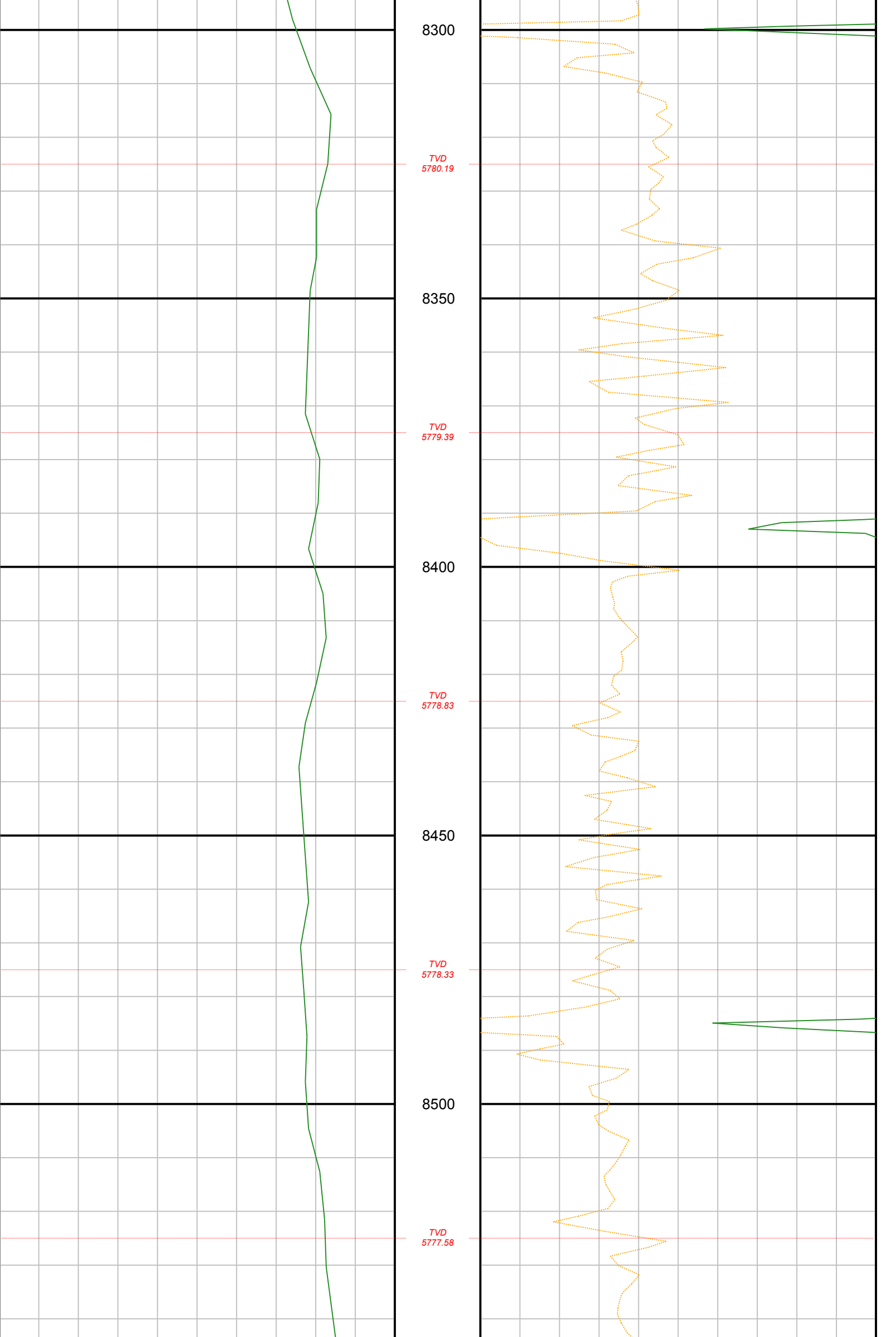

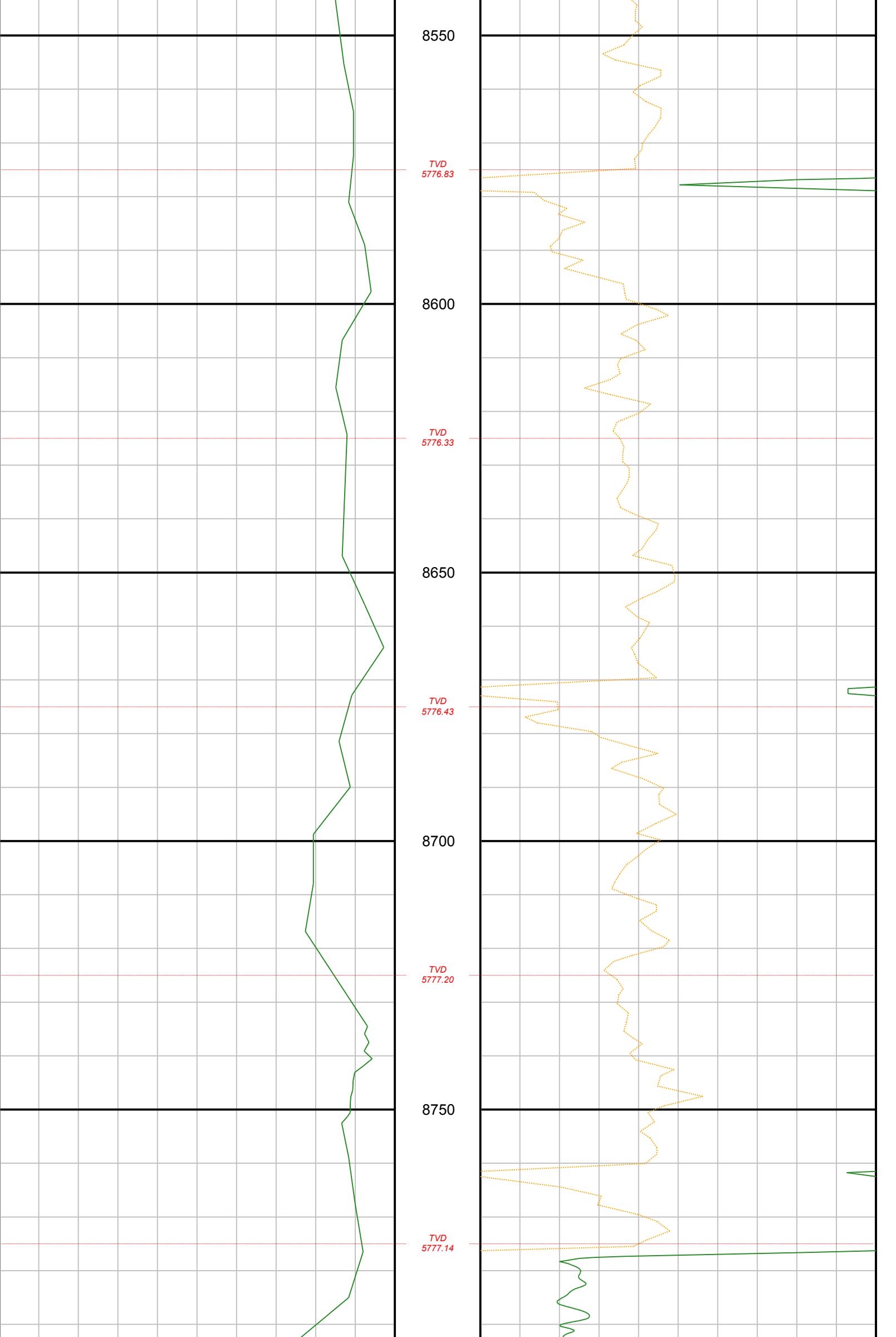

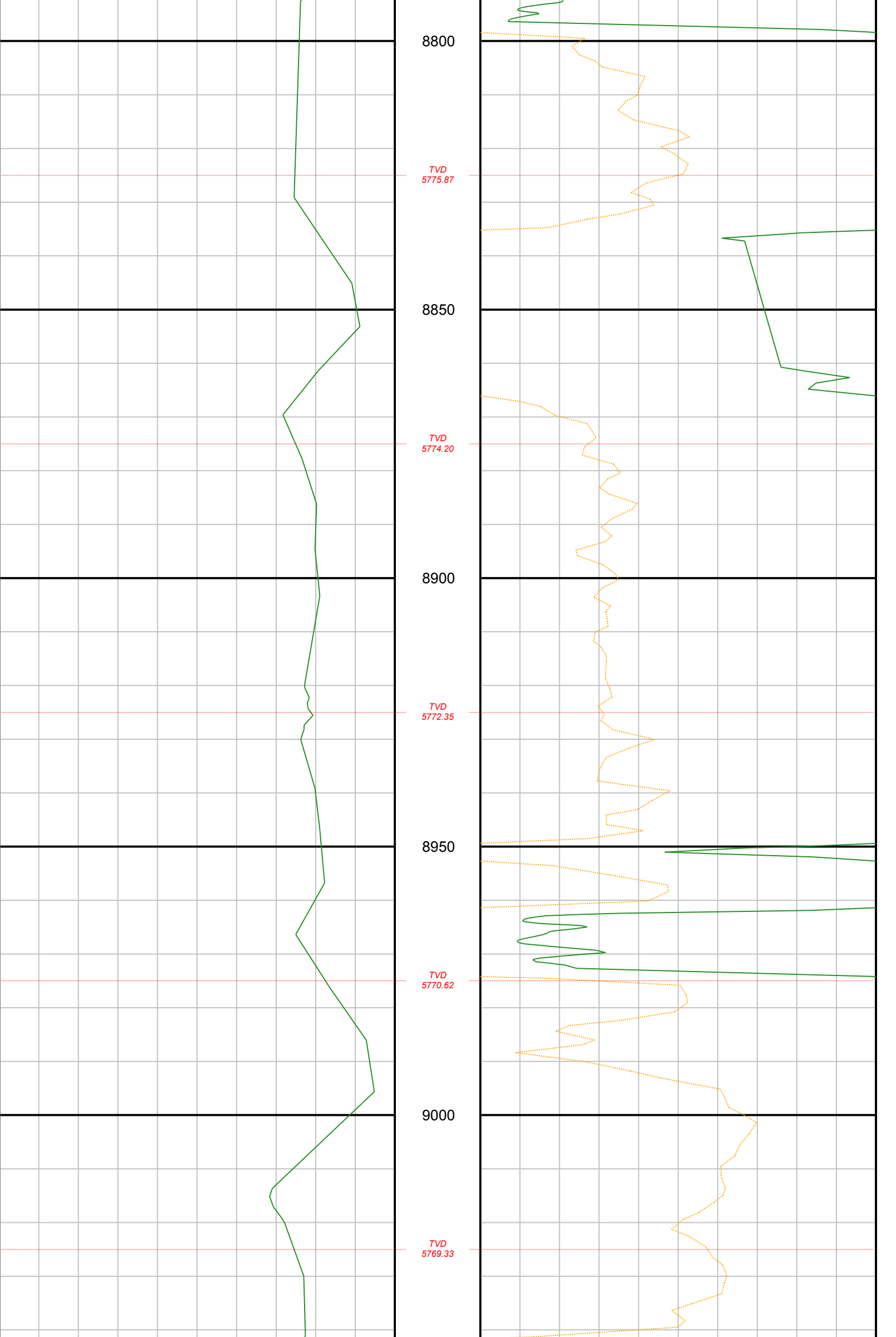

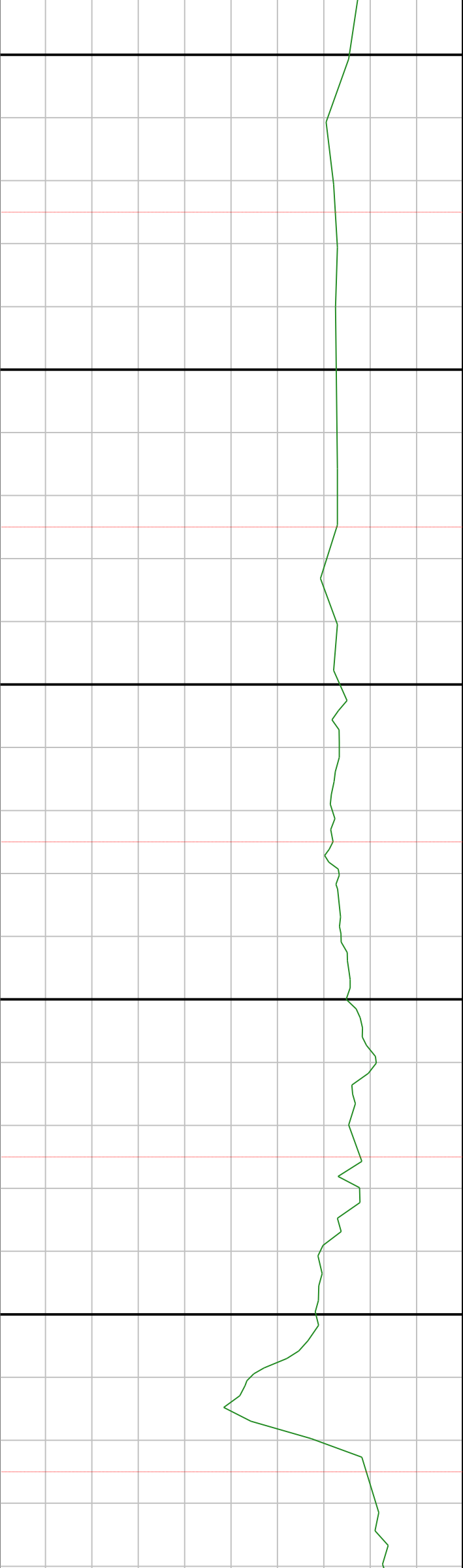

9050

TVD  
5769.09

9100

TVD  
5769.48

9150

TVD  
5769.92

9200

TVD  
5770.32

9250

TVD  
5770.62

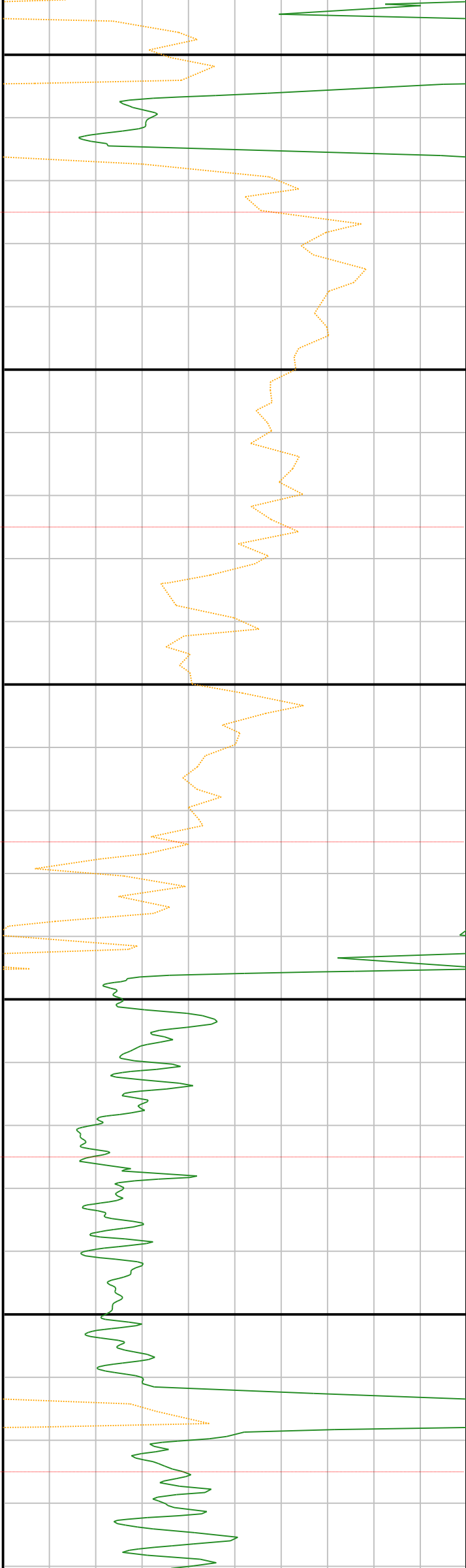

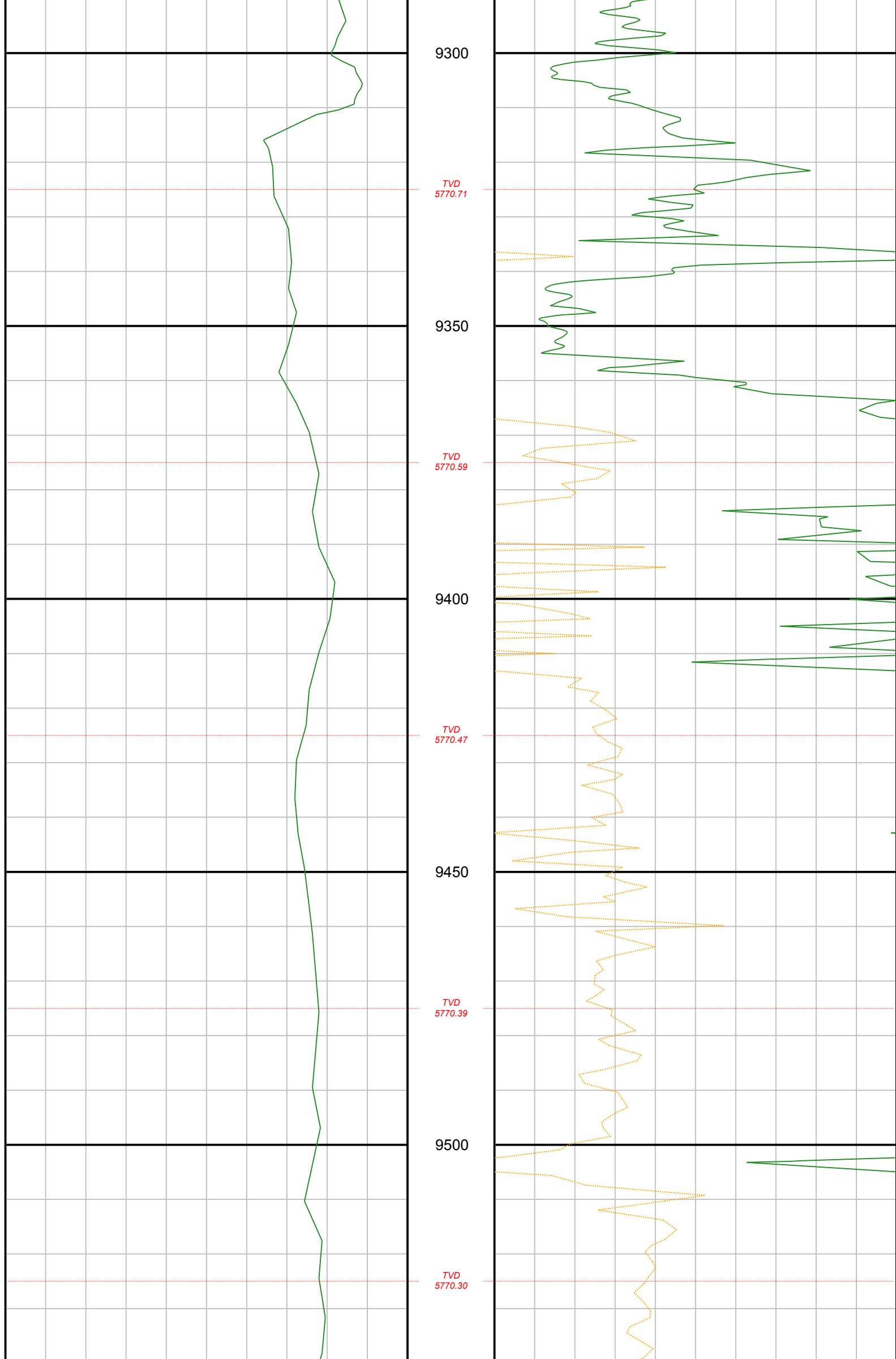

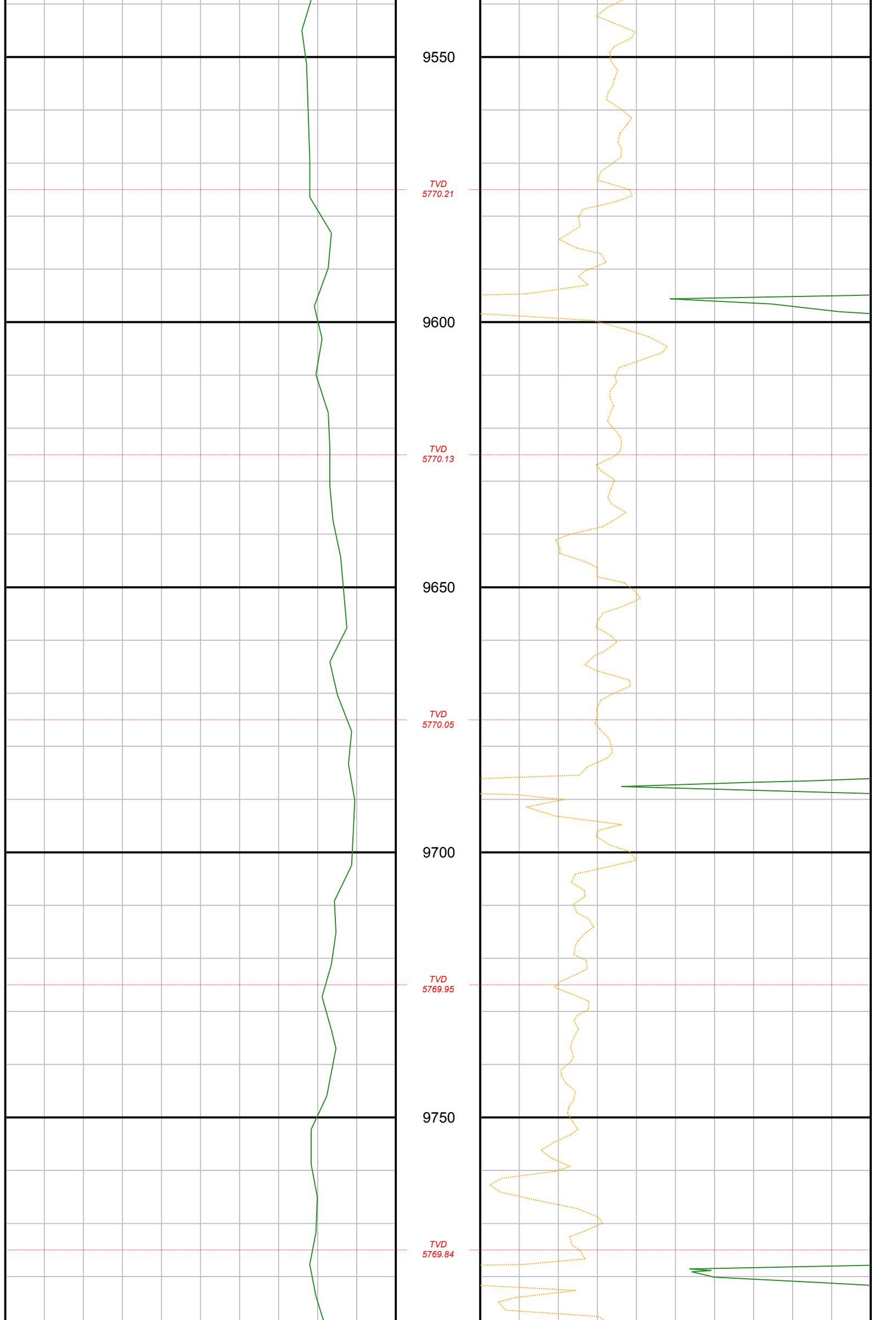



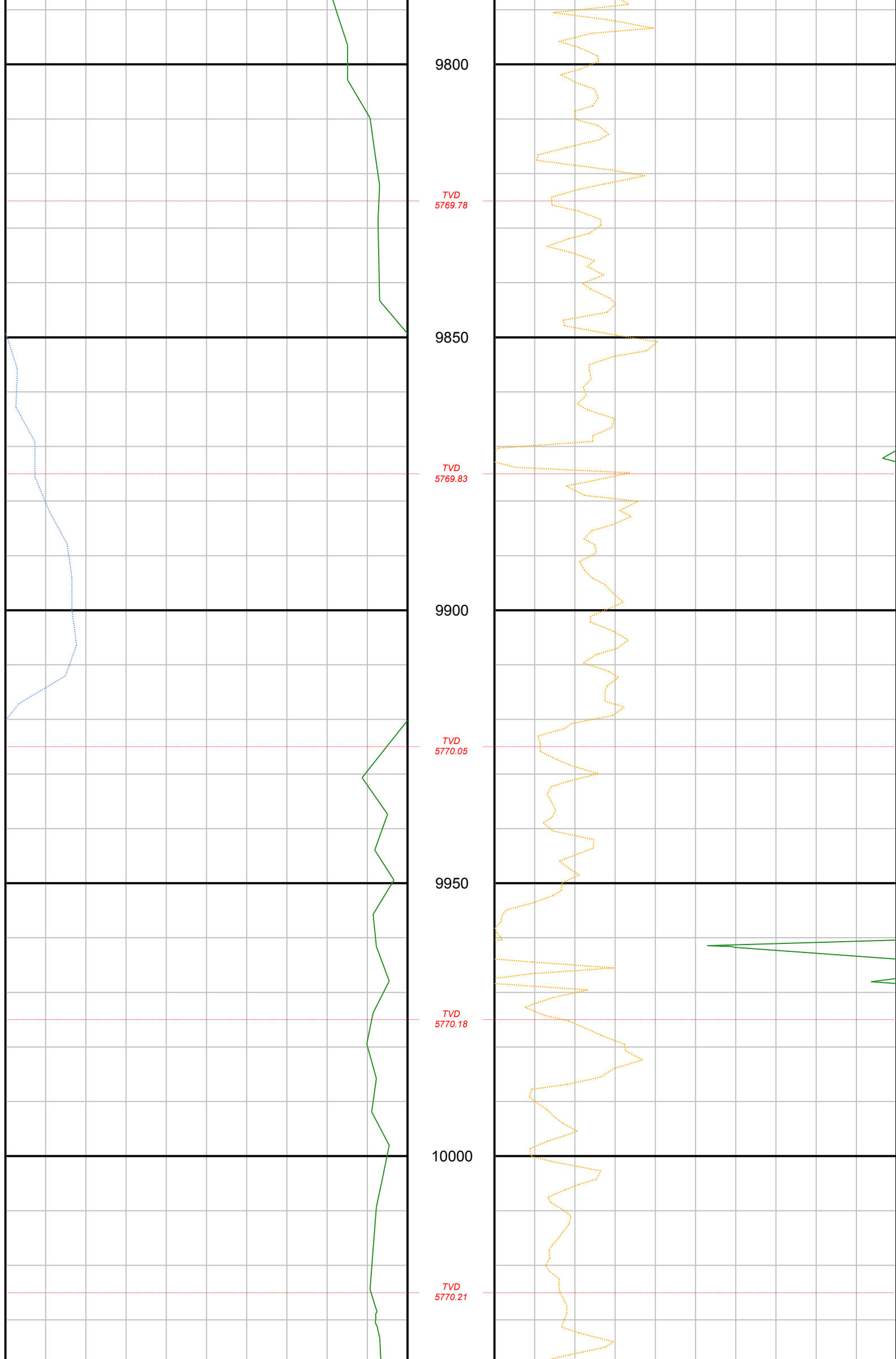

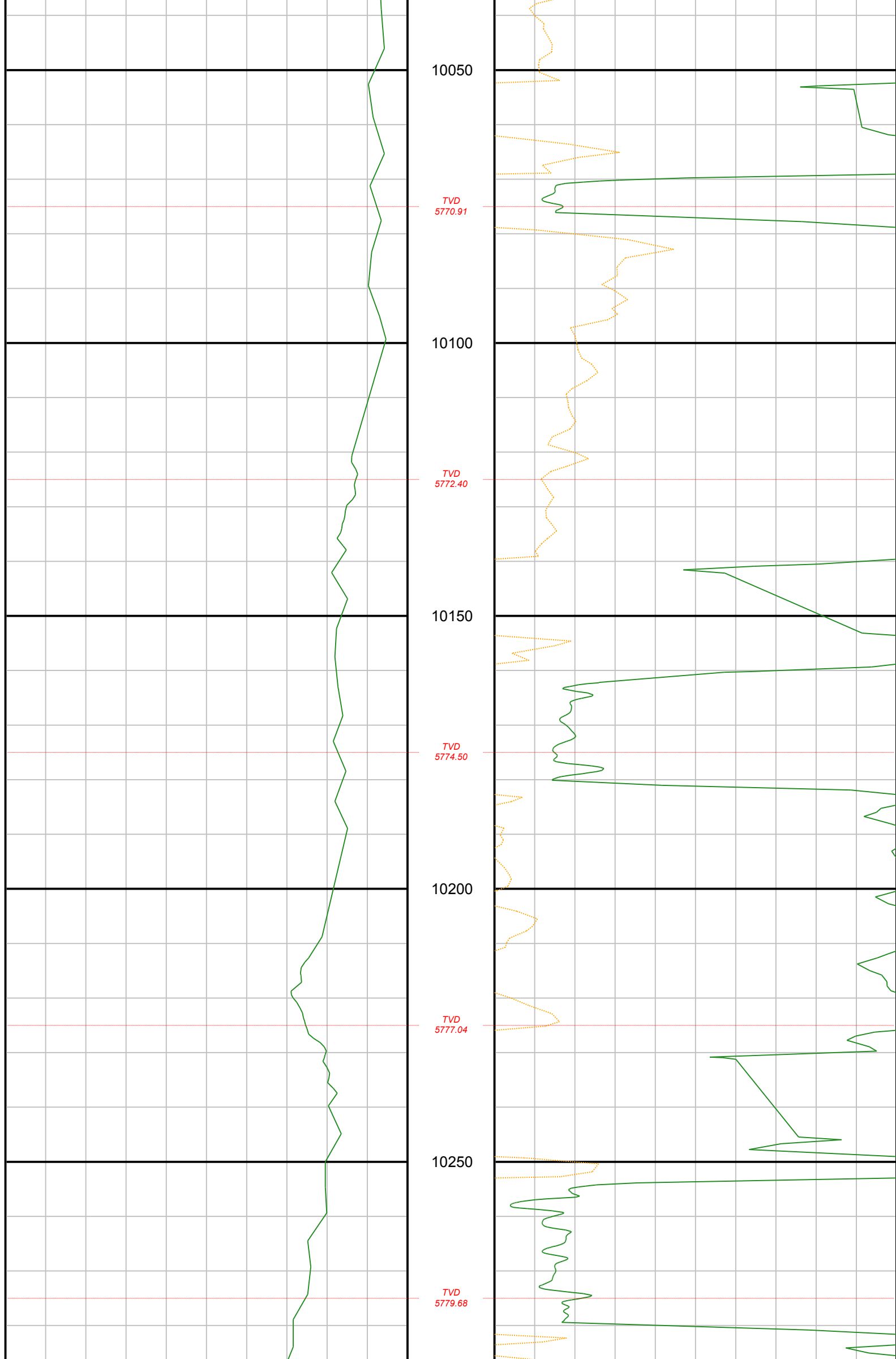

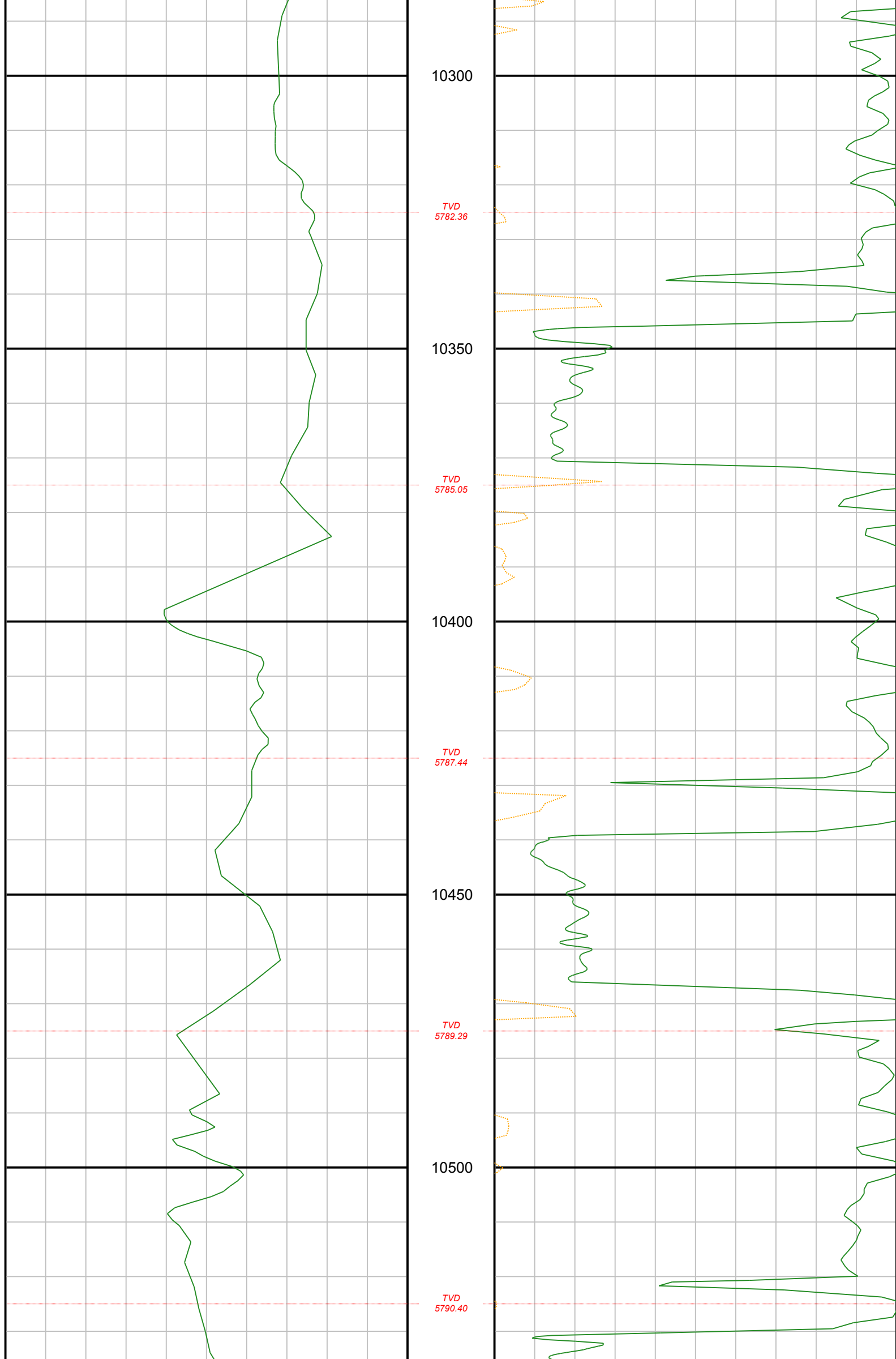

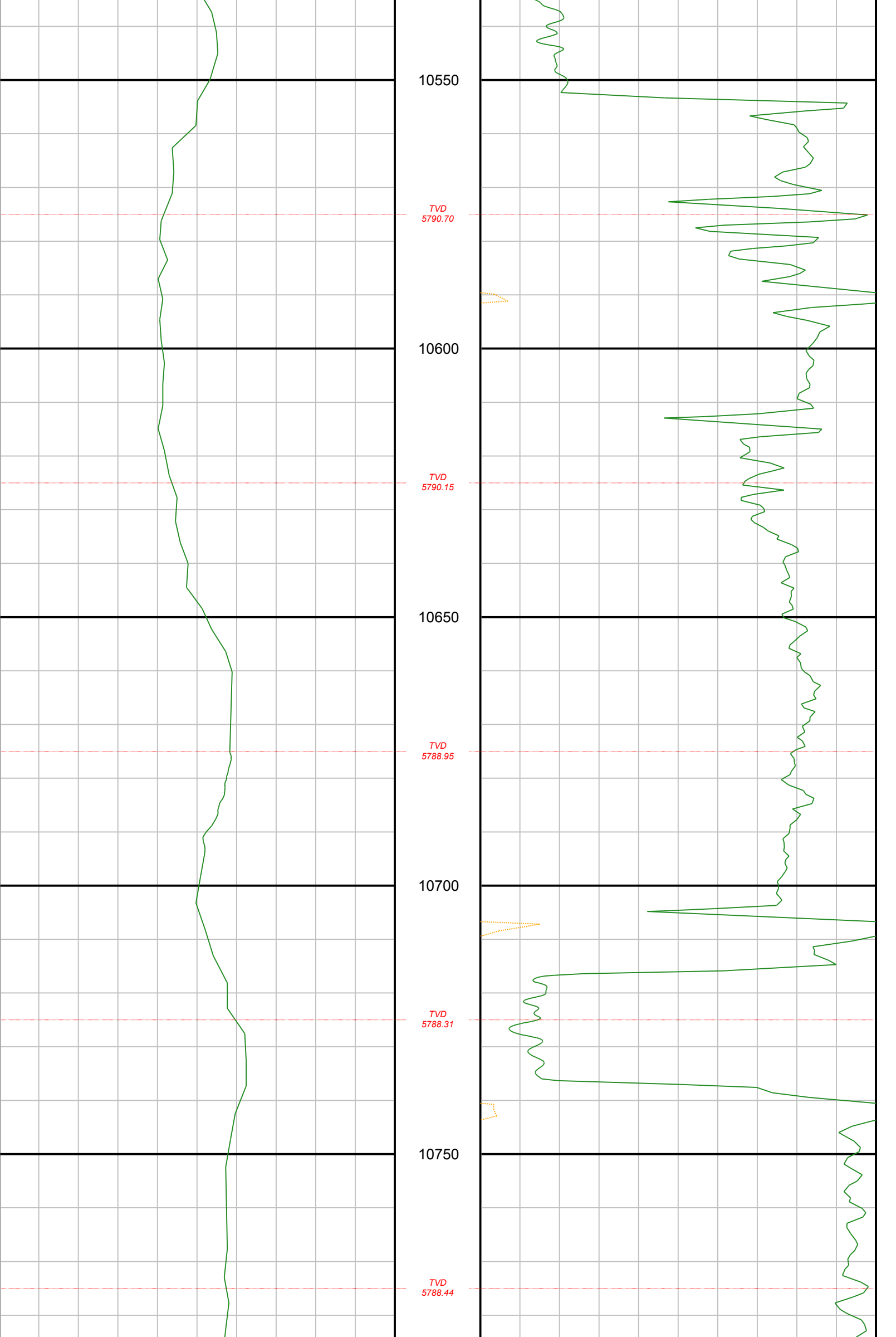

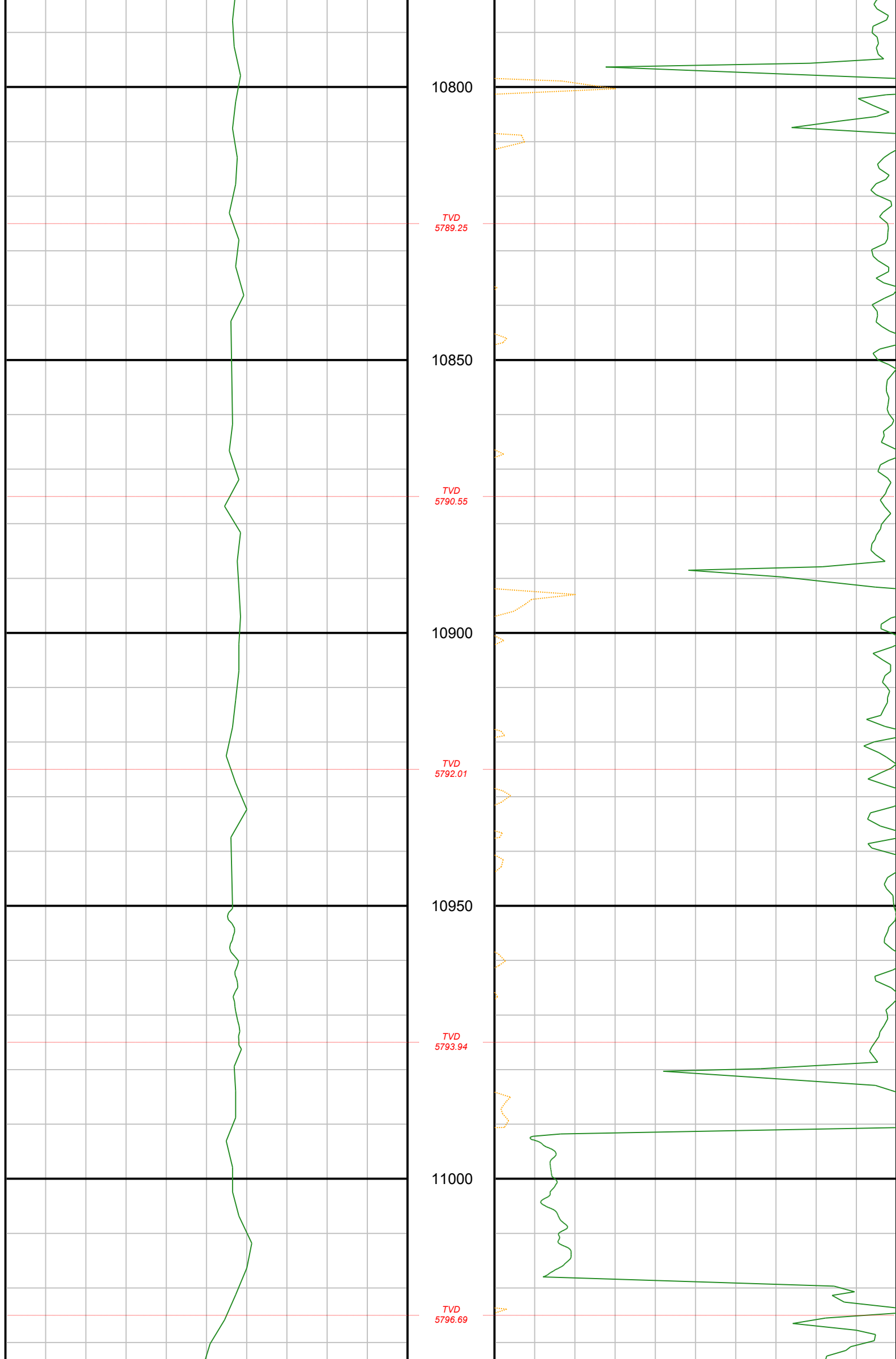

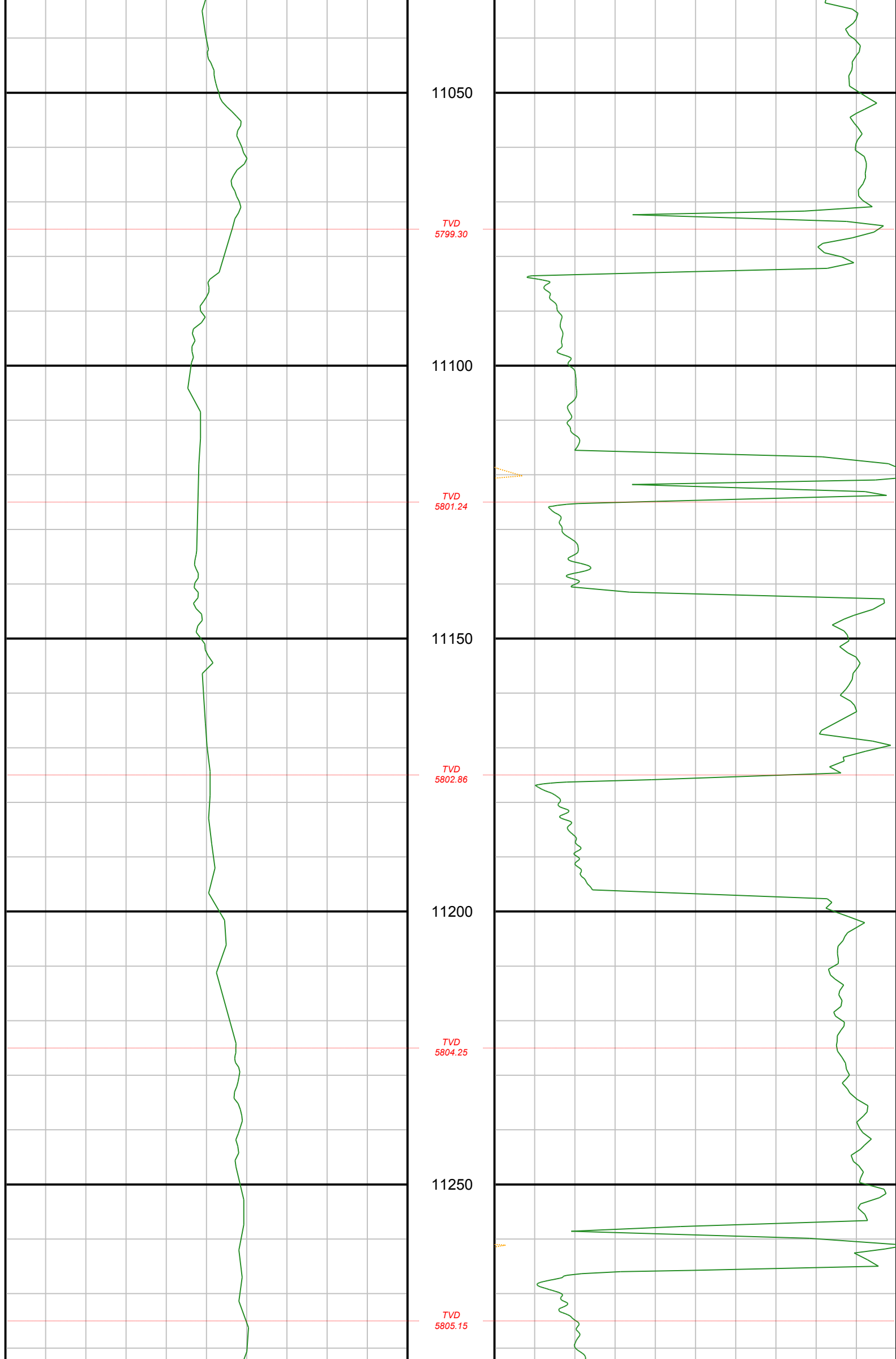

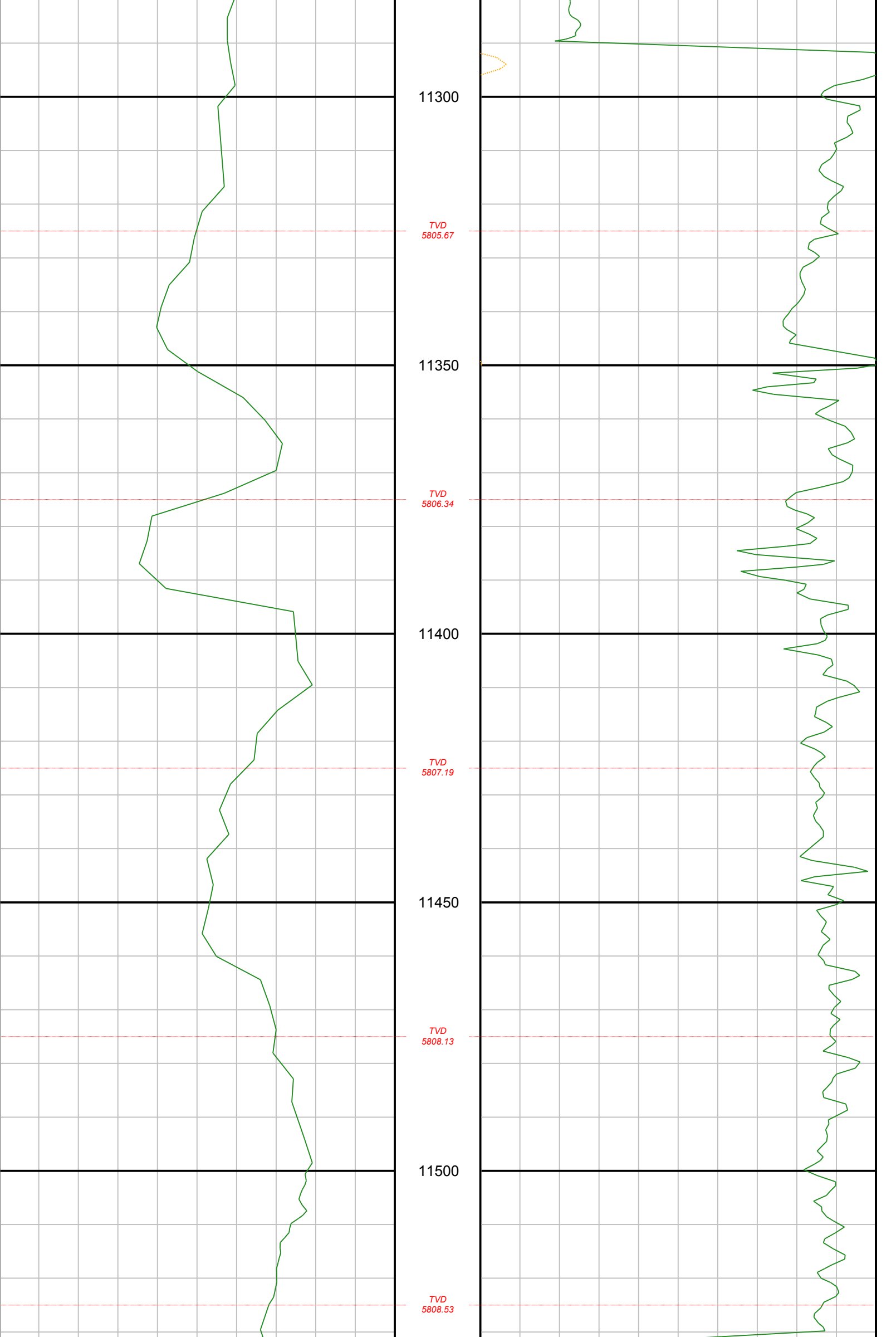

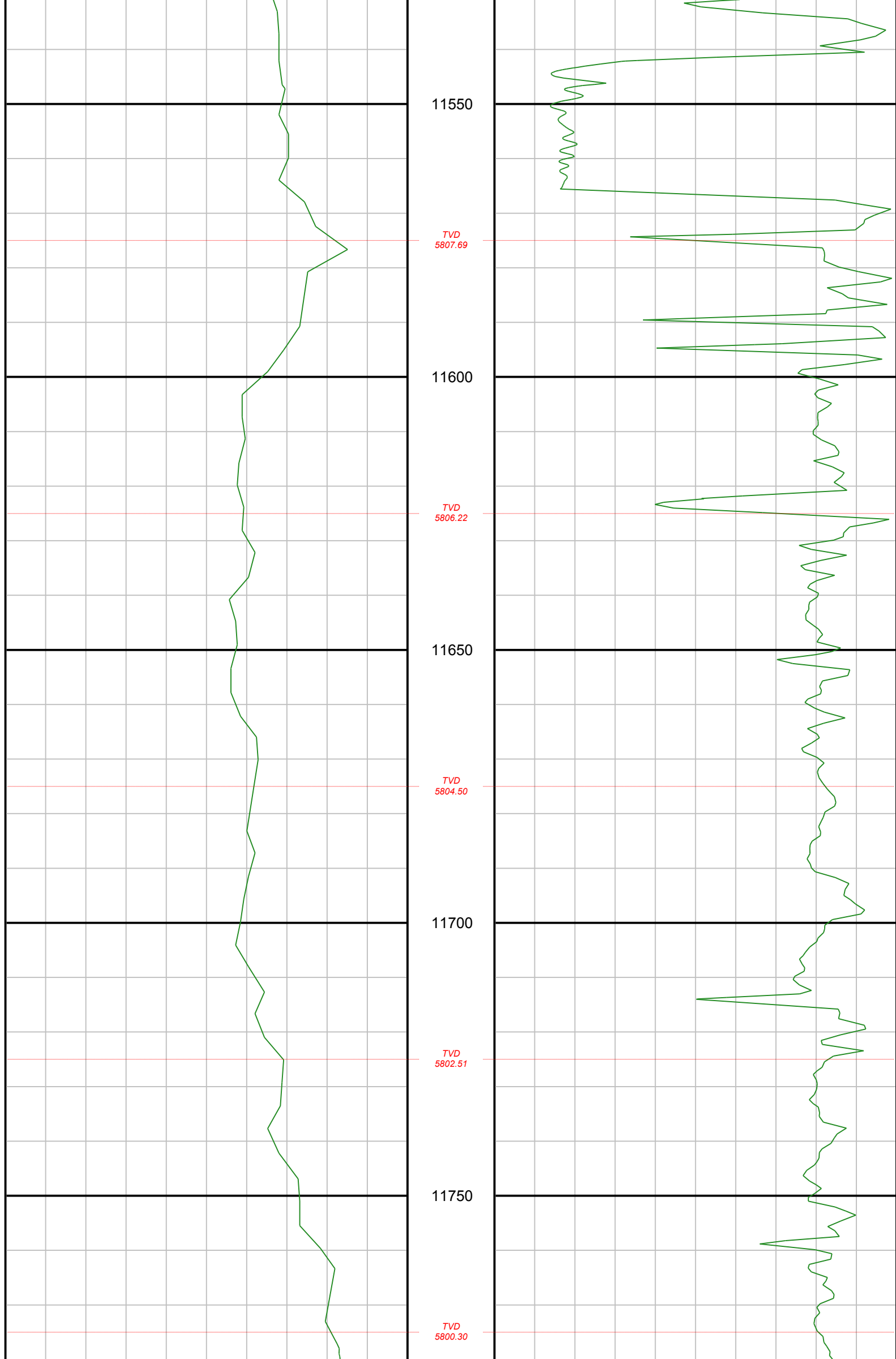



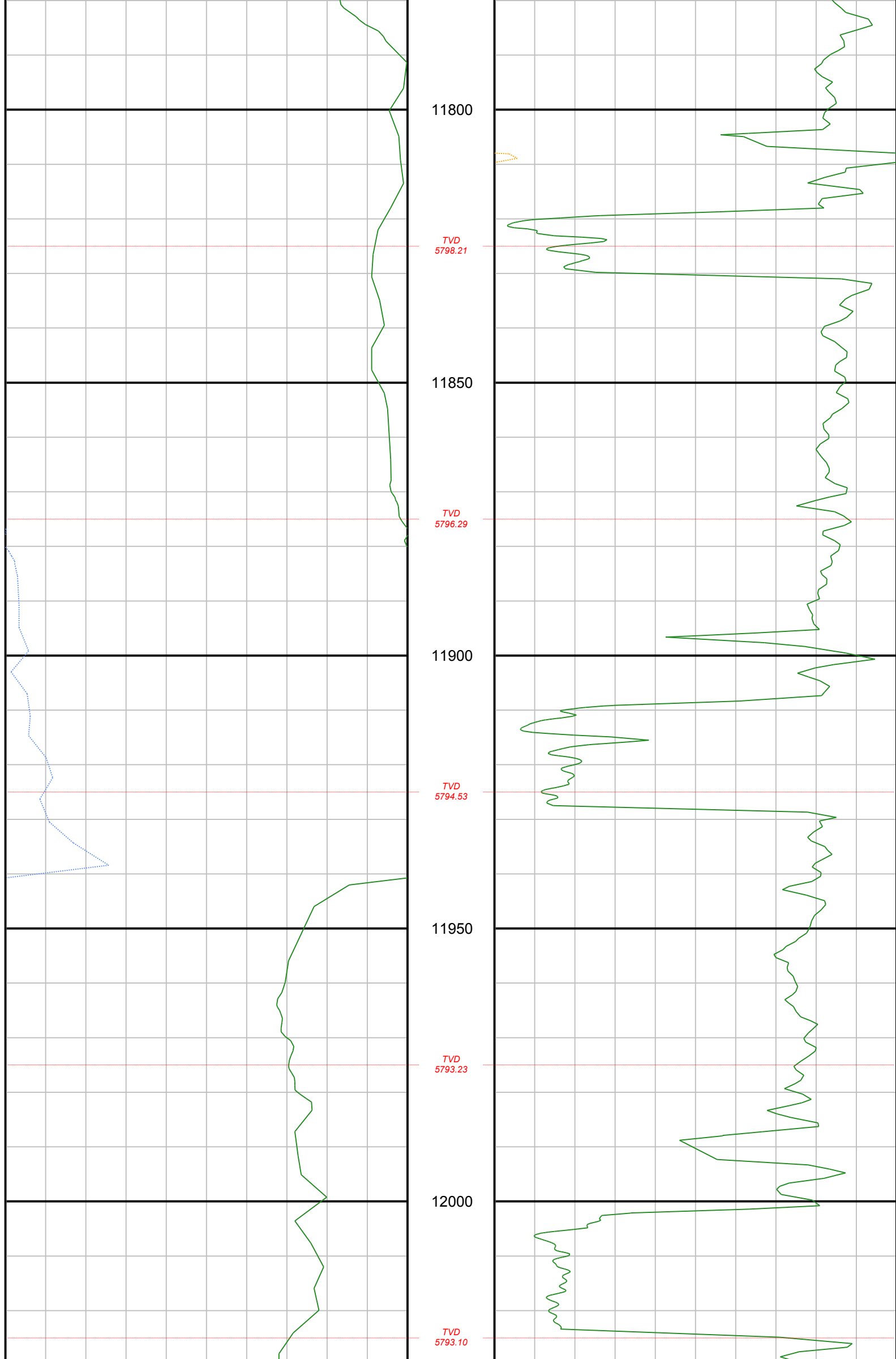

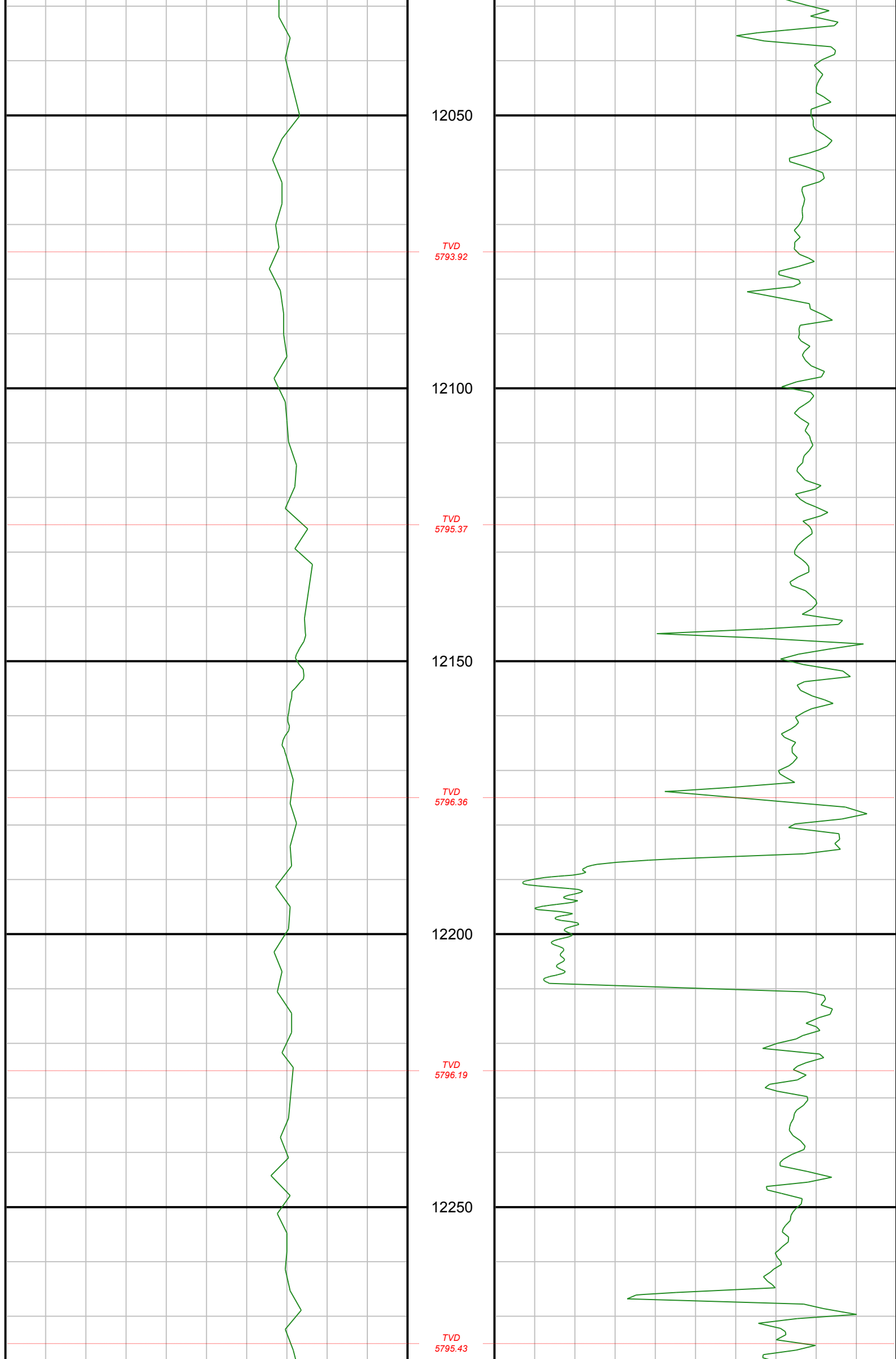

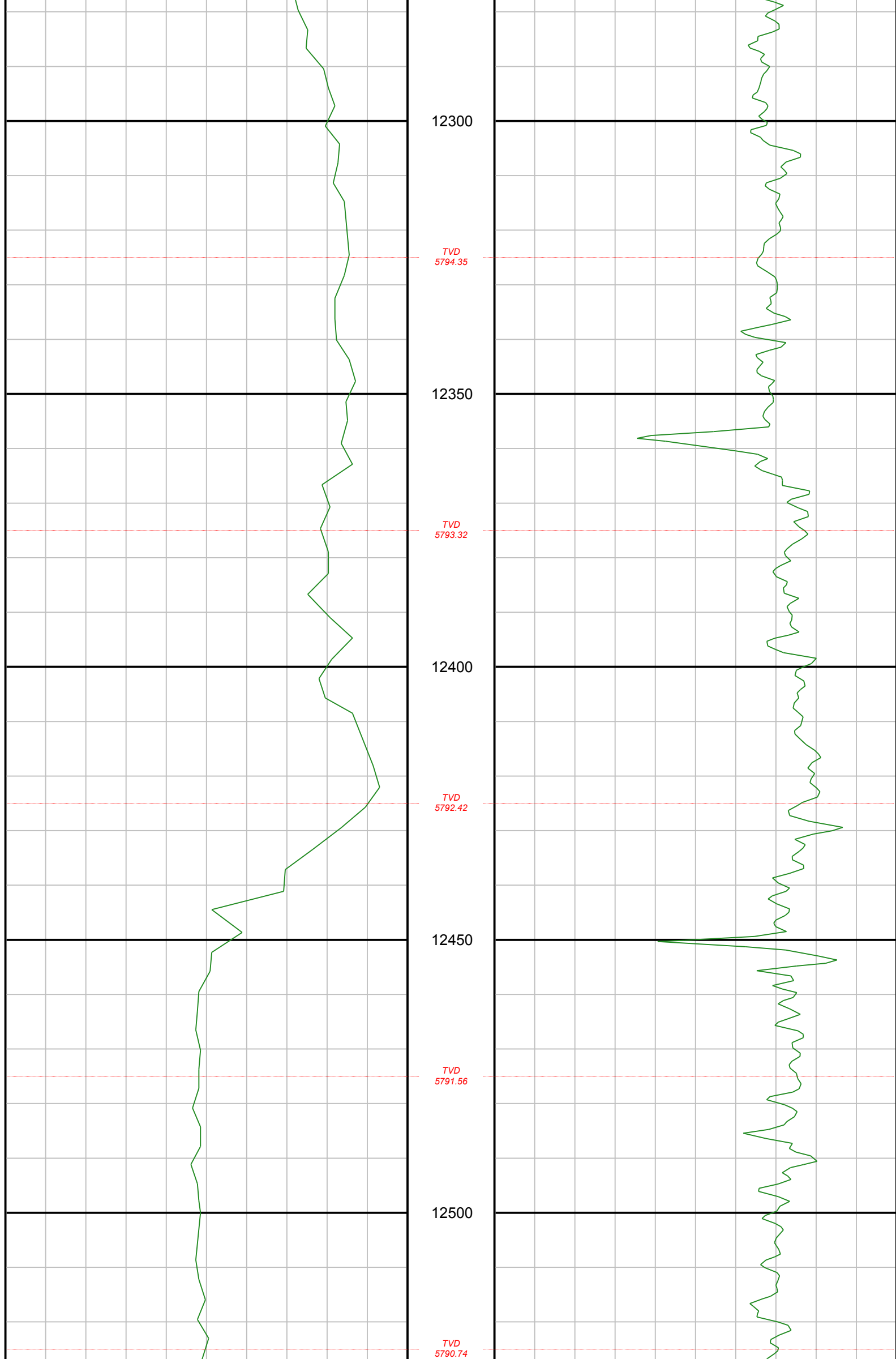

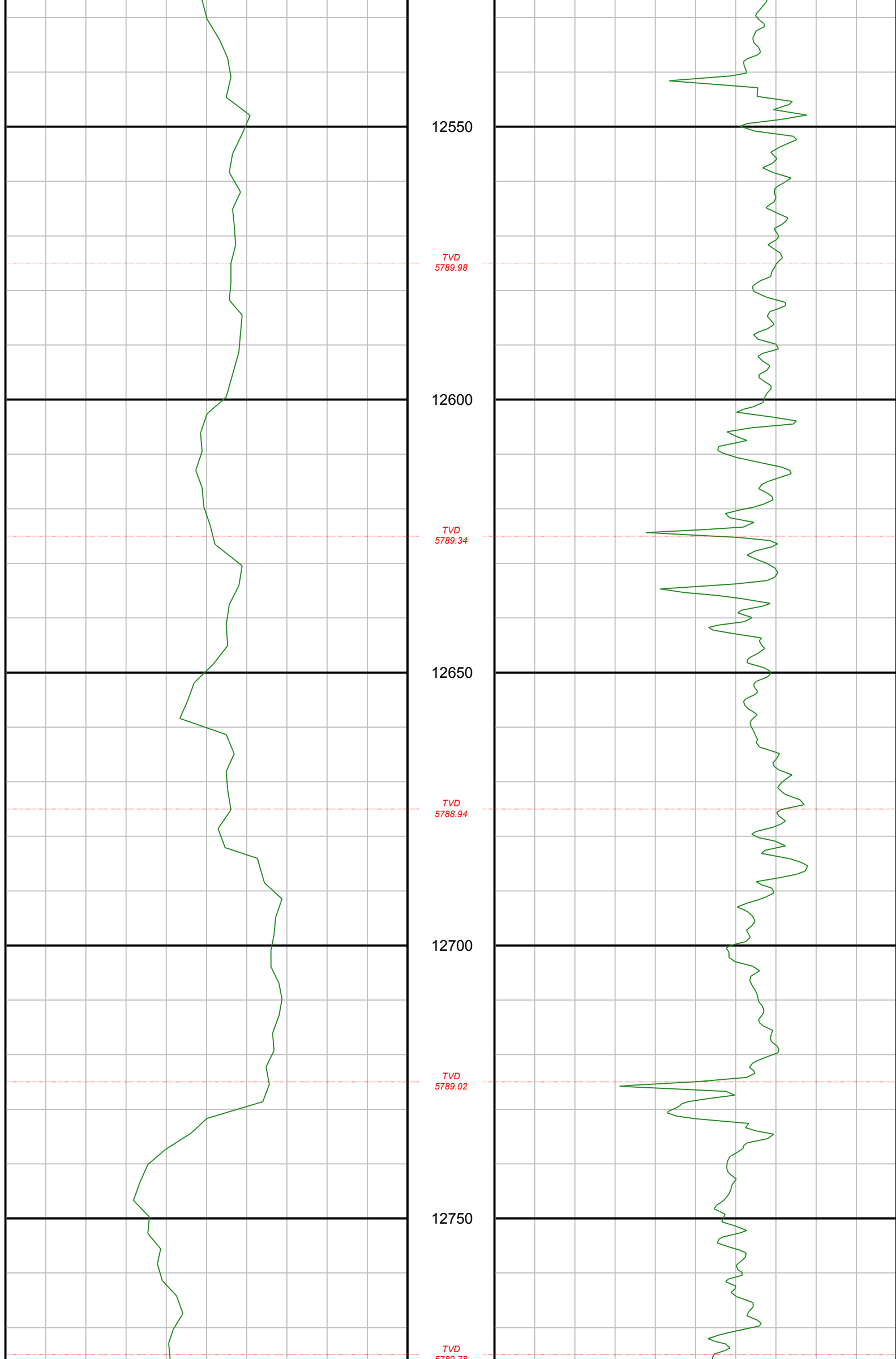

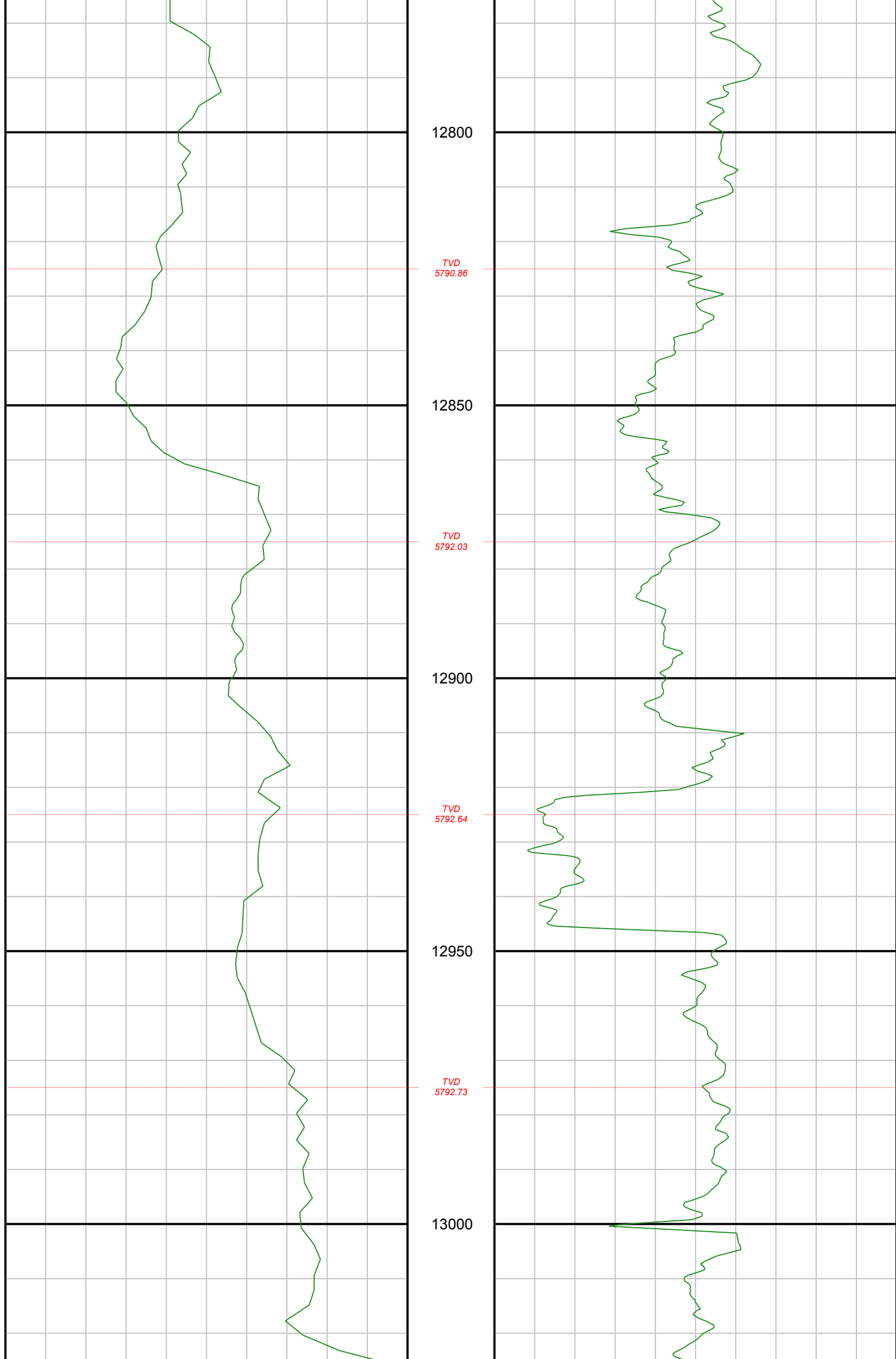

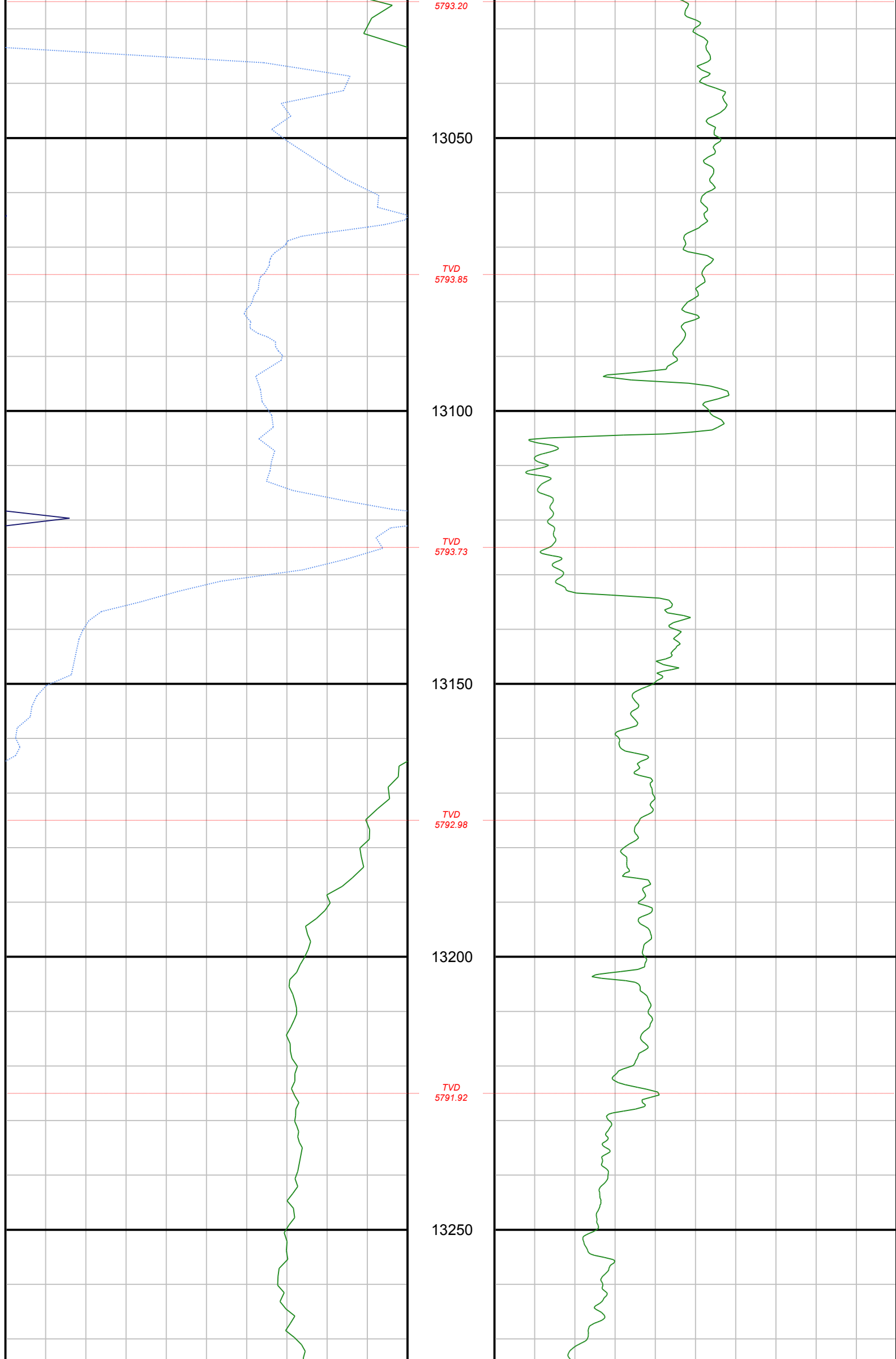

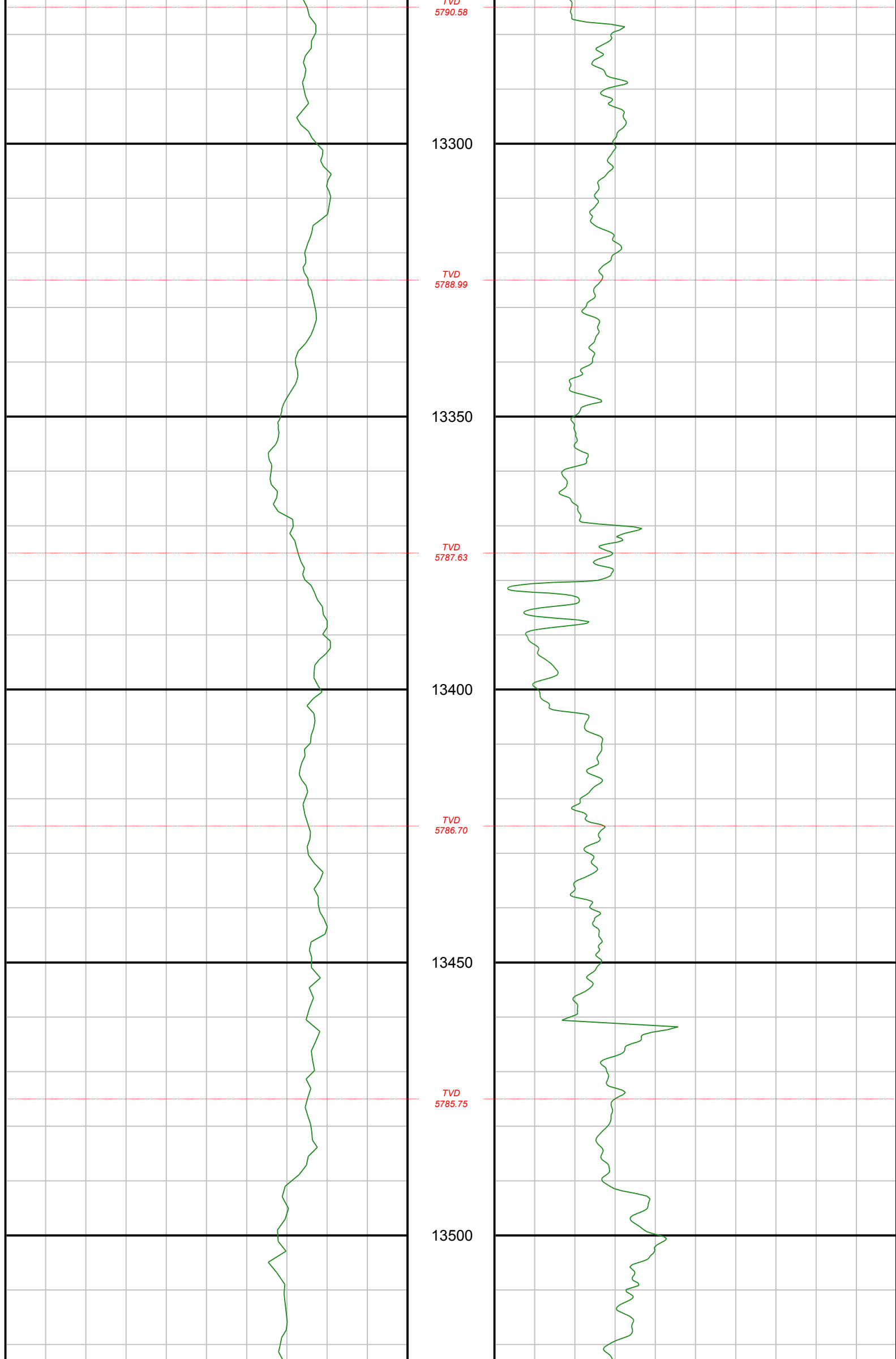

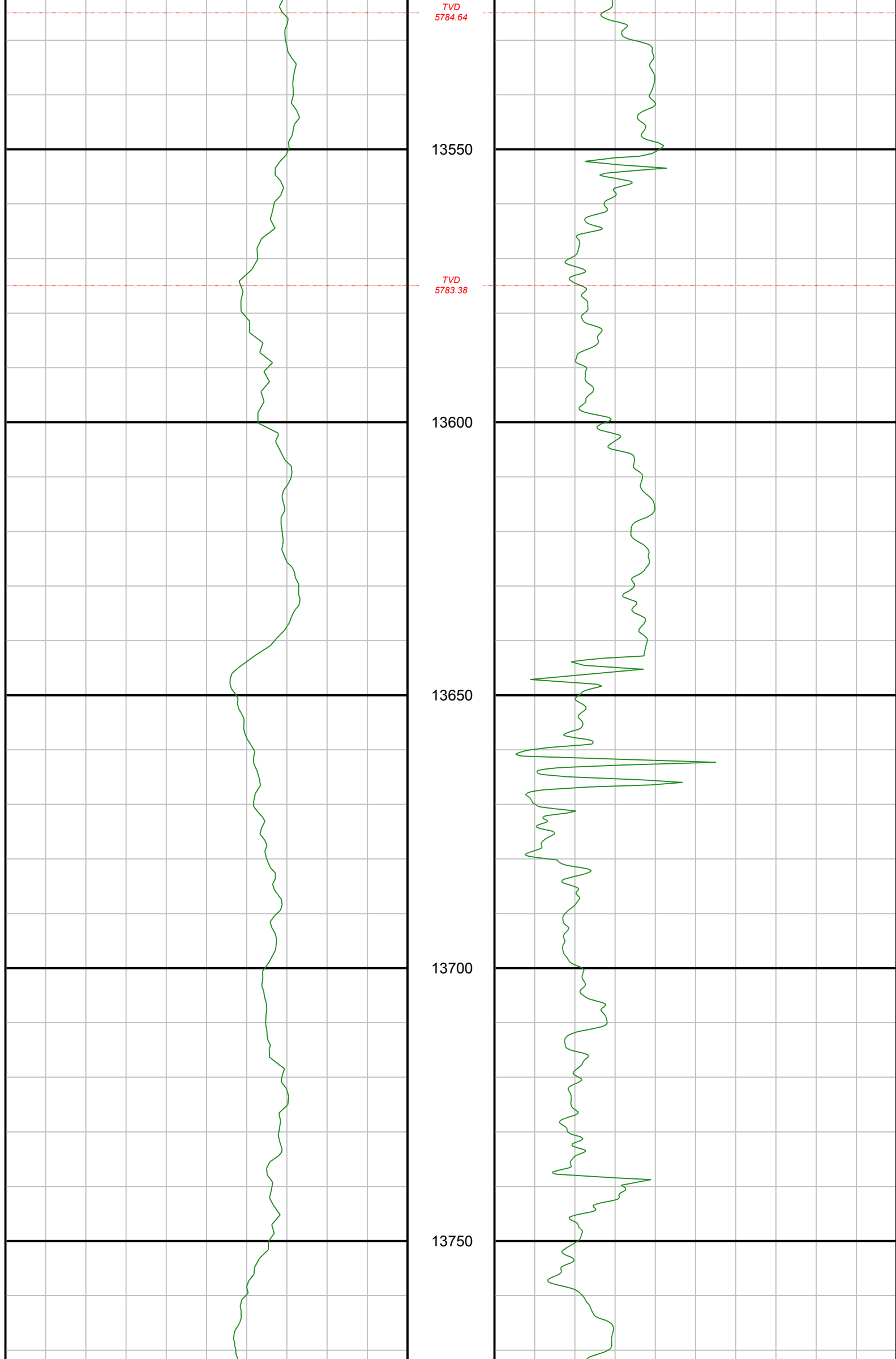



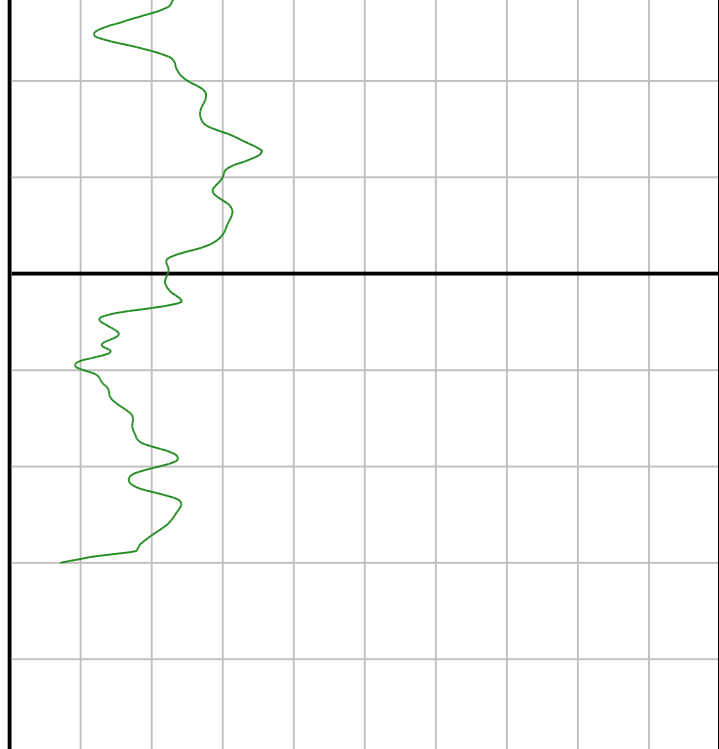
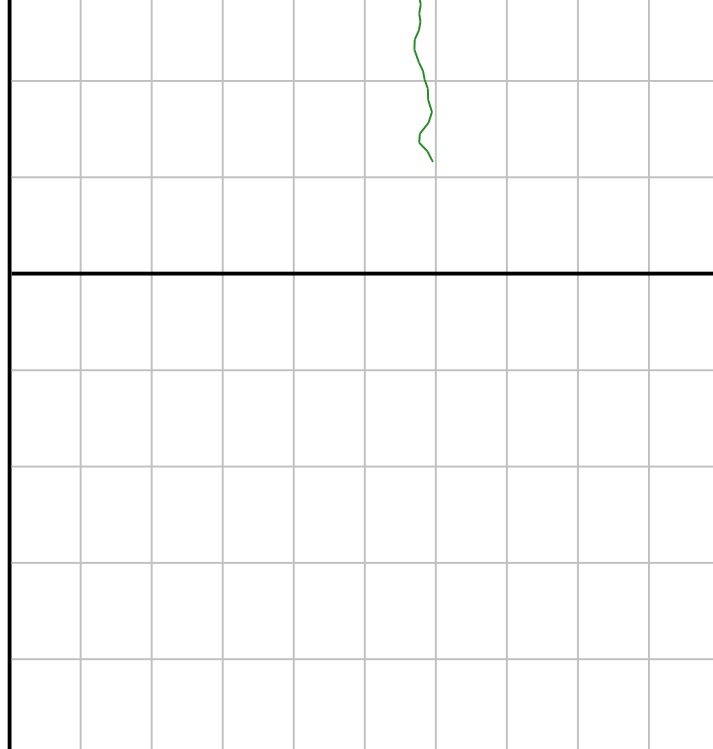

13800

13850

	Gamma	Gamma
0	AAP1	200
	Gamma	Gamma
200	AAP1	400
	Gamma	Gamma
400	AAP1	600
	Gamma	Gamma
600	AAP1	800

	ROP	ROP
0	ft/hr	300
	ROP	ROP
300	ft/hr	600
	ROP	ROP
600	ft/hr	900
	ROP	ROP
900	ft/hr	1200

## Survey Information

Seq	MD (ft)	Inc (°)	Azm (°)	TVD (ft)	V Sec (ft)	N/-S (ft)	E/-W (ft)	DLS (°/100ft)	Bld Rate (°/ft)
1	0.00	0.00	0.00	0.00	0.00	0.00	0.00	0.00	0.00
2	324.00	0.44	350.05	324.00	-1.24	1.23	-0.21	0.14	0.00
3	417.00	0.89	81.62	416.99	-1.64	1.68	0.44	1.08	0.00
4	509.00	2.46	87.65	508.95	-1.61	1.87	3.12	1.71	0.02
5	601.00	4.39	92.07	600.78	-1.11	1.82	8.61	2.12	0.02
6	694.00	6.19	89.34	693.38	-0.34	1.75	17.18	1.95	0.02
7	786.00	7.73	89.80	784.70	0.50	1.83	28.33	1.67	0.02
8	879.00	10.09	89.41	876.57	1.57	1.93	42.73	2.54	0.03
9	971.00	10.30	88.43	967.12	2.60	2.24	59.01	0.30	0.00
10	1064.00	9.96	87.27	1058.67	3.33	2.85	75.36	0.43	0.00
11	1156.00	9.91	86.79	1149.29	3.81	3.68	91.21	0.11	0.00
12	1248.00	9.53	85.82	1239.97	4.08	4.67	106.71	0.45	0.00
13	1340.00	9.77	88.86	1330.67	4.64	5.39	122.11	0.61	0.00
14	1432.00	10.00	89.56	1421.30	5.72	5.60	137.90	0.28	0.00
15	1524.00	10.12	90.71	1511.89	7.07	5.56	153.97	0.25	0.00
16	1616.00	9.93	93.63	1602.48	8.98	4.96	169.97	0.59	0.00
17	1709.00	9.91	93.24	1694.09	11.25	4.00	185.96	0.08	0.00
18	1801.00	8.83	90.07	1784.87	12.93	3.54	200.93	1.30	-0.01
19	1844.00	8.29	90.35	1827.39	13.48	3.52	207.33	1.26	-0.01
20	1982.00	7.10	90.58	1964.14	15.14	3.37	225.80	0.86	-0.01
21	2074.00	9.09	81.71	2055.22	15.21	4.36	238.68	2.55	0.02
22	2166.00	8.48	75.53	2146.15	13.60	7.11	252.44	1.22	-0.01
23	2258.00	10.73	73.38	2236.85	10.68	11.25	267.22	2.48	0.02
24	2350.00	10.78	70.15	2327.24	6.66	16.62	283.52	0.66	0.00
25	2442.00	10.56	81.28	2417.65	3.82	20.82	299.95	2.25	0.00
26	2534.00	10.87	88.66	2508.05	3.74	22.31	316.95	1.53	0.00
27	2626.00	10.47	86.41	2598.46	4.41	23.03	333.97	0.63	0.00
28	2718.00	10.00	85.24	2689.00	4.56	24.22	350.27	0.56	-0.01
29	2810.00	9.71	83.76	2779.64	4.35	25.72	365.94	0.42	0.00
30	2994.00	9.20	93.57	2961.15	6.05	26.49	396.05	0.92	0.00
31	3086.00	7.99	92.77	3052.12	7.94	25.73	409.78	1.32	-0.01
32	3269.00	8.22	85.35	3233.30	9.60	26.17	435.52	0.58	0.00
33	3361.00	9.84	71.54	3324.16	7.74	29.20	449.54	2.93	0.02
34	3454.00	10.25	61.45	3415.74	2.50	35.67	464.34	1.94	0.00
35	3546.00	11.09	66.83	3506.16	-3.61	43.06	479.67	1.42	0.01

- *Tie-in Point*

	3638.00	12.35	73.14	3596.24	-6.49	49.40	497.22	1.95	0.01
37	3730.00	12.50	82.35	3686.09	-11.07	53.58	516.50	2.16	0.00
38	3822.00	12.47	91.79	3775.93	-10.46	54.59	536.30	2.22	0.00
39	3914.00	10.45	90.71	3866.09	-8.55	54.18	554.58	2.21	-0.02
40	4005.00	8.51	87.56	3955.84	-7.51	54.36	569.56	2.21	-0.02
41	4097.00	6.83	83.25	4047.02	-7.44	55.30	581.79	1.93	-0.02
42	4189.00	6.19	82.60	4138.42	-7.87	56.58	592.14	0.70	-0.01
43	4281.00	5.99	81.49	4229.90	-8.42	57.93	601.81	0.25	0.00
44	4373.00	6.38	76.99	4321.37	-9.48	59.79	611.54	0.68	0.00
45	4465.00	7.28	98.02	4412.73	-8.93	60.12	622.29	2.87	0.01
46	4557.00	5.07	129.87	4504.22	-4.79	56.70	631.19	4.34	-0.02
47	4649.00	2.03	191.64	4596.05	-0.38	52.50	633.98	4.87	-0.03
48	4741.00	2.42	212.50	4687.99	2.73	49.27	632.61	0.97	0.00
49	4833.00	2.24	197.32	4779.91	5.95	45.91	631.03	0.70	0.00
50	4925.00	2.05	183.86	4871.85	9.24	42.55	630.38	0.58	0.00
51	5017.00	2.02	173.79	4963.79	12.49	39.30	630.45	0.39	0.00
52	5109.00	2.43	160.04	5055.72	15.99	35.85	631.29	0.73	0.00
53	5201.00	2.15	159.33	5147.65	19.53	32.41	632.56	0.31	0.00
54	5293.00	8.36	160.10	5239.21	27.65	24.50	635.45	6.75	0.07
55	5339.00	13.92	164.98	5284.33	36.33	16.00	638.02	12.25	0.12
56	5385.00	18.39	165.59	5328.50	48.93	3.62	641.27	9.72	0.10
57	5431.00	23.81	167.54	5371.40	65.30	-12.48	645.08	11.88	0.12
58	5477.00	28.03	170.05	5412.77	85.27	-32.21	648.95	9.48	0.09
59	5523.00	33.10	173.05	5452.37	108.60	-55.34	652.34	11.51	0.11
60	5569.00	34.31	171.91	5490.63	134.10	-80.64	655.68	2.97	0.03
61	5615.00	39.26	171.74	5527.46	161.58	-107.90	659.60	10.76	0.11
62	5661.00	40.79	171.71	5562.69	191.11	-137.17	663.86	3.33	0.03
63	5707.00	46.11	171.98	5596.07	222.67	-168.48	668.34	11.57	0.12
64	5753.00	47.98	170.27	5627.42	256.25	-201.74	673.54	4.89	0.04
65	5799.00	54.90	171.99	5656.07	292.10	-237.26	679.06	15.32	0.15
66	5845.00	58.80	175.86	5681.23	330.58	-275.54	683.11	11.02	0.08
67	5891.00	65.96	176.55	5702.54	371.31	-316.18	685.79	15.62	0.16
68	5937.00	70.46	180.24	5719.62	413.94	-358.86	686.97	12.29	0.10
69	5983.00	77.57	182.26	5732.28	457.89	-403.04	685.99	16.02	0.15
70	6029.00	77.97	182.13	5742.02	502.52	-447.96	684.27	0.91	0.01
71	6075.00	77.65	182.14	5751.74	547.16	-492.89	682.59	0.70	-0.01
72	6122.00	77.19	181.36	5761.97	592.74	-538.74	681.19	1.89	-0.01
73	6168.00	76.24	180.69	5772.54	637.29	-583.50	680.39	2.50	-0.02
74	6215.00	79.94	178.68	5782.24	683.13	-629.48	680.65	8.92	0.08
75	6239.00	83.97	177.88	5785.60	706.86	-653.23	681.36	17.11	0.17
76	6294.00	88.52	175.45	5789.20	761.71	-708.00	684.56	9.37	0.08
77	6387.00	88.35	175.22	5791.74	854.67	-800.65	692.12	0.31	0.00
78	6481.00	91.71	176.85	5791.69	948.65	-894.41	698.62	3.97	0.04
79	6573.00	91.93	175.79	5788.77	1040.59	-986.17	704.52	1.18	0.00
80	6666.00	92.32	175.36	5785.32	1133.52	-1078.83	711.69	0.62	0.00
81	6759.00	90.08	178.25	5783.37	1226.45	-1171.65	716.87	3.93	-0.02
82	6852.00	90.70	178.61	5782.74	1319.31	-1264.61	719.42	0.77	0.01
83	6944.00	89.13	180.42	5782.88	1411.05	-1356.60	720.20	2.60	-0.02
84	7037.00	89.30	179.62	5784.15	1503.73	-1449.59	720.16	0.88	0.00
85	7131.00	91.04	180.88	5783.87	1597.37	-1543.59	719.75	2.29	0.02
86	7224.00	90.11	182.30	5782.94	1689.81	-1636.54	717.17	1.83	-0.01
87	7317.00	90.28	185.17	5782.62	1781.79	-1729.34	711.12	3.09	0.00
88	7409.00	90.36	183.67	5782.11	1872.62	-1821.06	704.03	1.63	0.00
89	7502.00	90.36	184.28	5781.52	1964.56	-1913.83	697.58	0.66	0.00
90	7595.00	90.76	184.97	5780.62	2056.32	-2006.52	690.08	0.86	0.00
91	7688.00	90.73	184.63	5779.41	2148.04	-2099.19	682.30	0.37	0.00
92	7781.00	90.84	184.94	5778.13	2239.76	-2191.86	674.54	0.35	0.00
93	7874.00	91.01	185.15	5776.63	2331.40	-2284.49	666.37	0.29	0.00
94	7967.00	89.19	183.40	5776.47	2423.26	-2377.22	659.43	2.71	-0.02
95	8060.00	88.94	179.76	5777.99	2515.67	-2470.16	656.87	3.92	0.00
96	8152.00	88.15	178.47	5780.32	2607.44	-2562.11	658.29	1.64	-0.01
97	8245.00	90.64	179.34	5781.30	2700.24	-2655.08	660.07	2.84	0.03
98	8338.00	91.01	179.76	5779.97	2792.97	-2748.07	660.80	0.60	0.00
99	8431.00	90.45	178.53	5778.78	2885.75	-2841.05	662.18	1.45	-0.01
100	8524.00	91.01	178.56	5777.60	2978.60	-2934.01	664.55	0.60	0.01
101	8617.00	90.48	177.81	5776.39	3071.47	-3026.96	667.49	0.99	-0.01
102	8709.00	88.83	176.34	5776.94	3163.42	-3118.83	672.19	2.40	-0.02
103	8801.00	91.62	177.92	5776.58	3255.36	-3210.70	676.79	3.49	0.03
104	8894.00	92.18	179.47	5773.50	3348.14	-3303.62	678.91	1.77	0.01
105	8986.00	91.85	180.80	5770.26	3439.76	-3395.56	678.69	1.49	0.00

106	9078.00	89.58	180.78	5769.11	3531.32	-3487.54	677.42	2.47	-0.02
107	9171.00	89.47	180.42	5769.88	3623.92	-3580.53	676.45	0.40	0.00
108	9263.00	89.69	180.08	5770.56	3715.57	-3672.53	676.05	0.44	0.00
109	9358.00	90.20	180.53	5770.65	3810.21	-3767.53	675.54	0.72	0.01
110	9450.00	90.08	180.56	5770.42	3901.83	-3859.52	674.67	0.13	0.00
111	9542.00	90.11	180.21	5770.27	3993.46	-3951.52	674.05	0.38	0.00
112	9635.00	90.08	180.18	5770.12	4086.12	-4044.52	673.73	0.05	0.00
113	9727.00	90.14	180.41	5769.94	4177.77	-4136.52	673.26	0.26	0.00
114	9819.00	90.06	180.55	5769.78	4269.40	-4228.51	672.49	0.18	0.00
115	9912.00	89.69	180.01	5769.98	4362.05	-4321.51	672.03	0.70	0.00
116	10004.00	90.08	182.76	5770.17	4453.52	-4413.48	669.81	3.02	0.00
117	10096.00	88.32	188.52	5771.45	4543.97	-4504.98	660.77	6.55	-0.02
118	10188.00	87.09	188.29	5775.14	4633.50	-4595.92	647.34	1.36	-0.01
119	10280.00	86.92	185.28	5779.95	4723.53	-4687.14	636.48	3.27	0.00
120	10373.00	86.92	182.04	5784.94	4815.40	-4779.80	630.56	3.48	0.00
121	10465.00	88.07	179.20	5788.97	4906.90	-4871.70	629.56	3.33	0.01
122	10558.00	89.80	178.82	5790.69	4999.69	-4964.66	631.17	1.90	0.02
123	10650.00	91.62	179.64	5789.55	5091.46	-5056.64	632.41	2.17	0.02
124	10742.00	89.97	181.15	5788.28	5183.08	-5148.63	631.77	2.43	-0.02
125	10834.00	88.55	181.39	5789.47	5274.57	-5240.59	629.73	1.57	-0.02
126	10926.00	88.24	185.34	5792.04	5365.61	-5332.38	624.34	4.30	0.00
127	11018.00	86.50	186.51	5796.27	5455.93	-5423.79	614.85	2.28	-0.02
128	11110.00	87.96	183.32	5800.71	5546.52	-5515.33	606.98	3.81	0.02
129	11202.00	88.38	179.38	5803.65	5637.94	-5607.24	604.82	4.30	0.00
130	11294.00	89.50	176.96	5805.35	5729.80	-5699.17	607.75	2.90	0.01
131	11385.00	89.05	177.35	5806.50	5820.75	-5790.05	612.27	0.65	0.00
132	11477.00	88.88	176.24	5808.17	5912.70	-5881.89	617.41	1.22	0.00
133	11569.00	91.51	174.94	5807.85	6004.69	-5973.60	624.49	3.19	0.03
134	11661.00	92.04	174.77	5805.00	6096.64	-6065.19	632.73	0.60	0.01
135	11753.00	92.60	175.27	5801.28	6188.56	-6156.77	640.71	0.82	0.01
136	11844.00	92.21	176.39	5797.46	6279.48	-6247.44	647.32	1.30	0.00
137	11936.00	91.90	178.34	5794.16	6371.35	-6339.28	651.55	2.14	0.00
138	12028.00	89.38	179.51	5793.13	6463.15	-6431.25	653.27	3.02	-0.03
139	12120.00	88.04	177.40	5795.21	6554.98	-6523.19	655.75	2.72	-0.01
140	12212.00	90.56	177.46	5796.33	6646.91	-6615.08	659.88	2.74	0.03
141	12304.00	91.32	178.65	5794.82	6738.78	-6707.01	663.00	1.53	0.01
142	12396.00	91.03	178.99	5792.93	6830.59	-6798.97	664.89	0.49	0.00
143	12488.00	90.95	178.88	5791.34	6922.39	-6890.94	666.60	0.15	0.00
144	12579.00	90.84	178.84	5789.92	7013.21	-6981.91	668.41	0.13	0.00
145	12671.00	90.36	177.71	5788.96	7105.07	-7073.87	671.18	1.33	-0.01
146	12763.00	88.91	175.65	5789.55	7197.04	-7165.70	676.51	2.74	-0.02
147	12855.00	88.55	175.39	5791.58	7289.02	-7257.40	683.70	0.48	0.00
148	12947.00	90.08	176.67	5792.68	7381.00	-7349.17	690.06	2.17	0.02
149	13039.00	88.99	174.76	5793.43	7472.99	-7440.90	696.94	2.39	-0.01
150	13131.00	90.73	179.10	5793.66	7564.92	-7532.74	701.86	5.08	0.02
151	13223.00	91.37	179.14	5791.97	7656.70	-7624.72	703.28	0.70	0.01
152	13315.00	91.93	178.93	5789.32	7748.47	-7716.66	704.82	0.65	0.01
153	13407.00	90.95	180.18	5787.01	7840.18	-7808.63	705.54	1.73	-0.01
154	13499.00	91.26	179.81	5785.23	7931.86	-7900.61	705.55	0.52	0.00
155	13591.00	91.59	179.94	5782.95	8023.54	-7992.58	705.75	0.39	0.00