

Project: Wattenberg Field
Site: A (Sec.30-T06N-R63W) Weld County, CO
Well: Shadow A26-656
Wellbore: Original Drilling
Design: APD - Rev 1

Northern Region Drilling - Working

Geodetic System: US State Plane 1983
Datum: North American Datum 1983
Ellipsoid: GRS 1980
Zone: Colorado Northern Zone
System Datum: Mean Sea Level

SECTION DETAILS

Sec	MD	Inc	Azi	TVD	+N/-S	+E/-W	Dleg	TFace	Vsect	Target
1	0.0	0.00	0.00	0.0	0.0	0.0	0.00	0.00	0.0	
2	2500.0	0.00	0.00	2500.0	0.0	0.0	0.00	0.00	0.0	
3	2910.1	8.20	295.02	2908.7	12.4	-26.6	2.00	295.02	26.4	
4	3079.4	8.20	295.02	3076.3	22.6	-48.4	0.00	0.00	48.1	
5	3489.5	0.00	0.00	3485.0	35.0	-75.0	2.00	180.00	74.5	
6	6075.4	0.00	0.00	6070.8	35.0	-75.0	0.00	0.00	74.5	
7	7019.8	85.00	269.05	6705.0	25.3	-656.1	9.00	269.05	655.7	
8	7094.8	85.00	269.05	6711.6	24.1	-730.8	0.00	0.00	730.4	
9	7150.4	90.00	269.05	6714.0	23.2	-786.2	9.00	0.00	785.9	
10	16580.3	90.00	269.05	6714.0	-133.8	-10214.8	0.00	0.00	10215.7	Shadow A26-656 BHL 2265'FNL, 2097'FEL

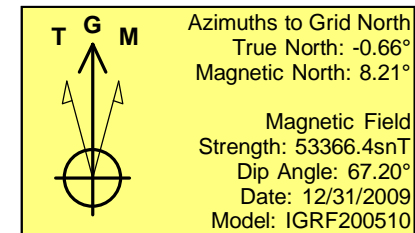
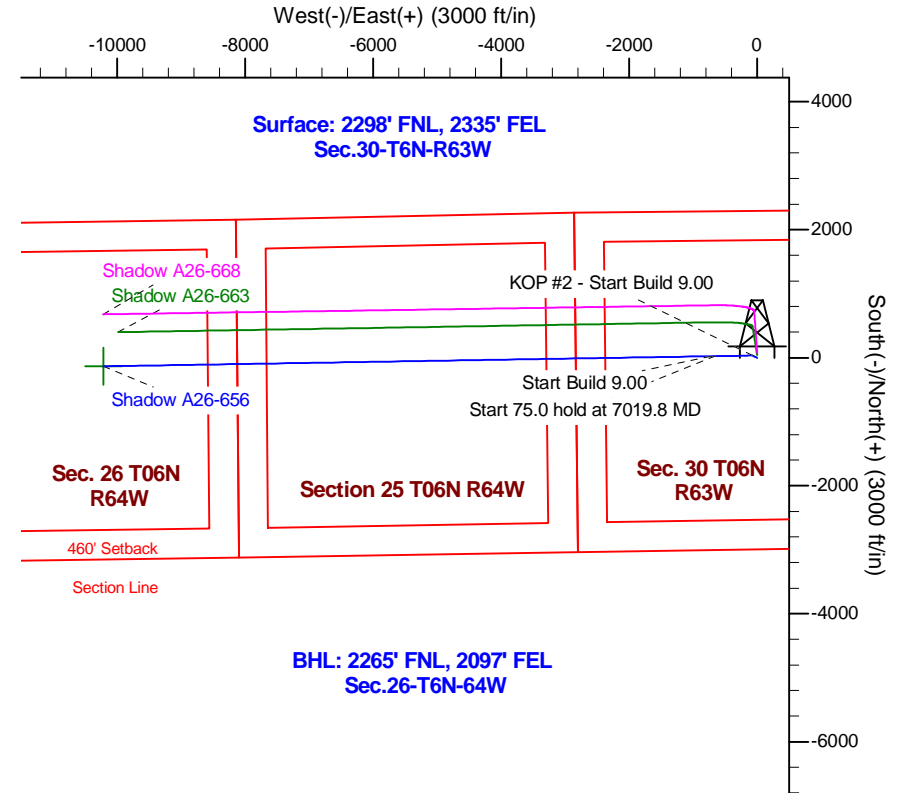
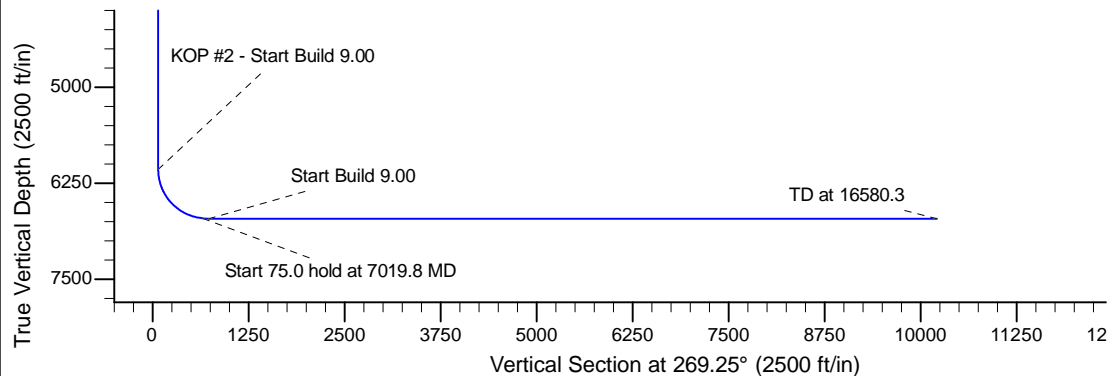
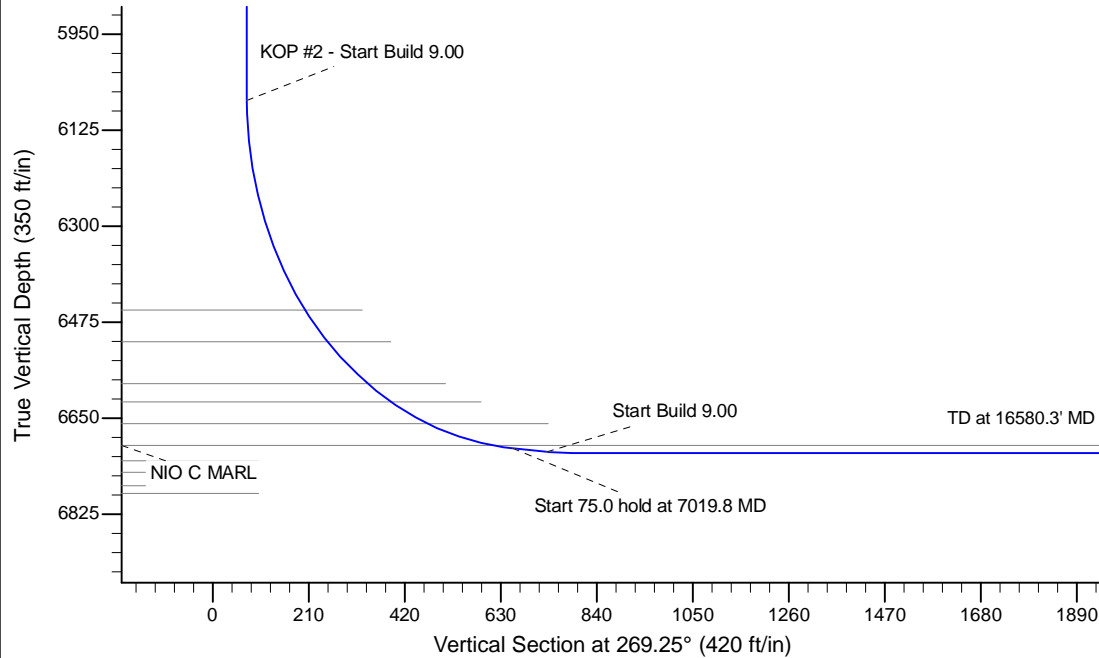

WELL DETAILS: Shadow A26-656				
Ground Level: 4650.0				
0.0	0.0	Northing 1411490.55	Easting 3284216.14	Latitude 40.458450 Longitude -104.478610
Plan: APD - Rev 1 (Shadow A26-656/Original Drilling)				
Created By: Shailey Jewell		Date: 15:01, January 07 2016		
Checked: _____		Date: _____		
Reviewed: _____		Date: _____		
Approved: _____		Date: _____		