

SEC. 35, T. 7 S., R. 95 W. OF THE 6TH P.M.

PLAT 1

BM 13D-35-795
PAD
LOCATION

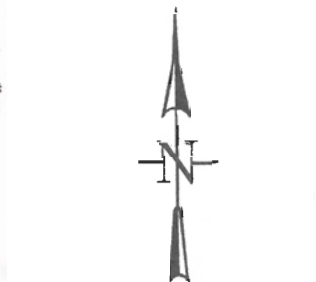
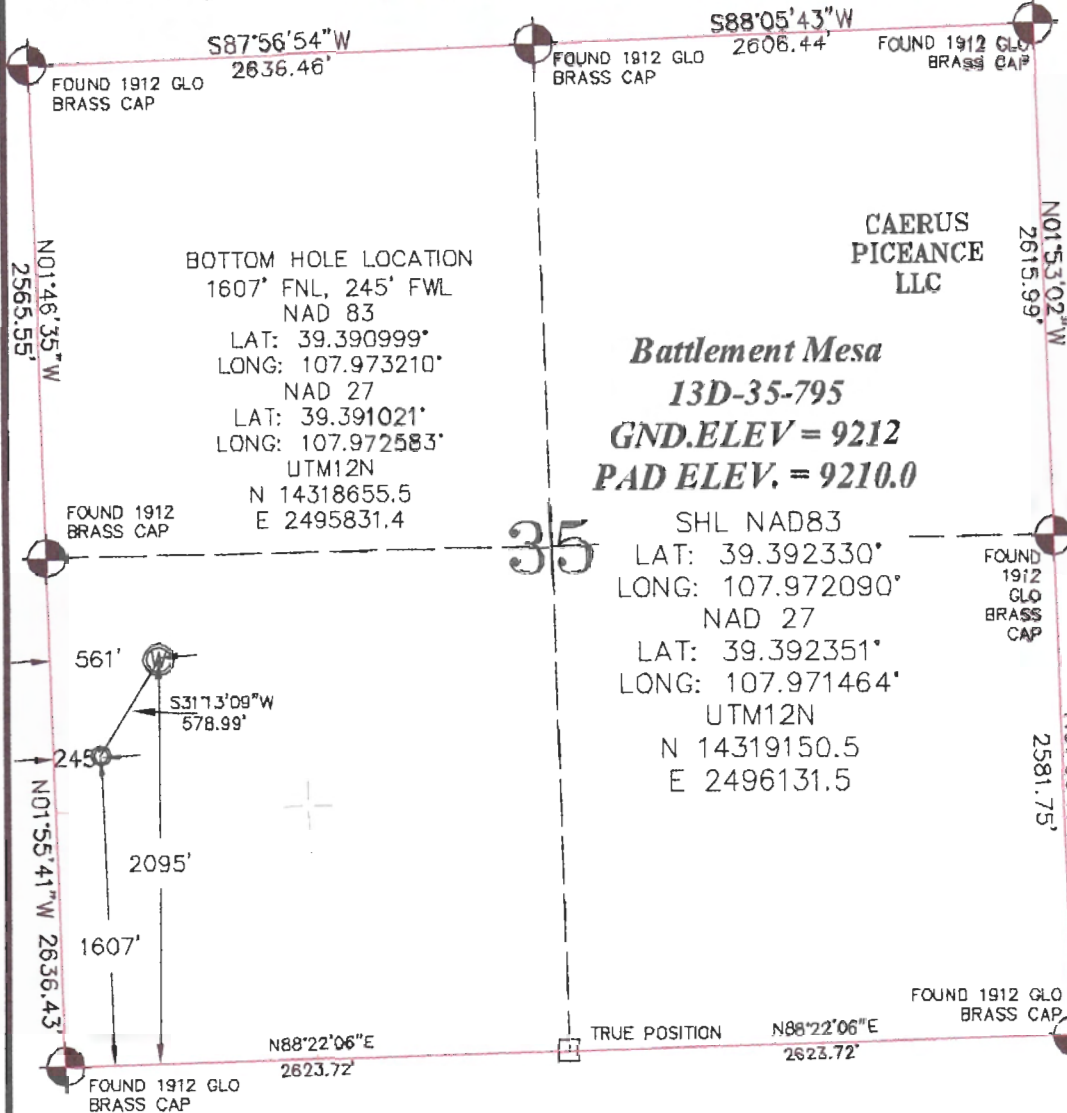

-LEGEND-

- FIELD SURVEYED SECTION CORNER LOCATIONS
- FIELD SURVEYED WELL LOCATION
- CALCULATED BOTTOM HOLE LOCATION

THIS WELL LOCATION PLAT WAS PREPARED FOR CAERUS PICEANCE LLC TO LOCATE THE BATTLEMENT MESA #13D-35-795 WELL, 2095 FEET FROM THE SOUTH LINE AND 561 FEET FROM THE WEST LINE IN THE NW1/4SW1/4 OF SECTION 35, T. 7 S., R. 95 W. OF THE 6TH P.M. GARFIELD COUNTY, COLORADO.

REFERENCE NOTES

- 1) T. 7 S., R. 95 W., 6TH P.M. GLO PLAT.
- 2) U.S.G.S. QUAD: PARACHUTE, CO
- 3) ELEVATIONS BASED ON N.A.V.D. 1988 LIDAR BASED CONTROL PT CP MON 8
- 4) LATITUDES AND LONGITUDES ARE BASED ON NAD 83, COLORADO CENTRAL ZONE.
- 5) GPS OPERATOR ROBERT WOOD, OBSERVED A PDOP OF 1.9.
- 6) ALL GPS OBSERVATIONS ARE IN COMPLIANCE WITH COGCC RULE NO. 215.
- 7) SURFACE AND BOTTOM HOLE LOCATIONS ARE MEASURED 90° FROM SECTION LINES.

SURVEYOR'S CERTIFICATE

I, Robert E Wood Jr., a Professional Land Surveyor in the State of Colorado do hereby certify that this survey was made under my direct supervision and that this Plat represents said Survey.

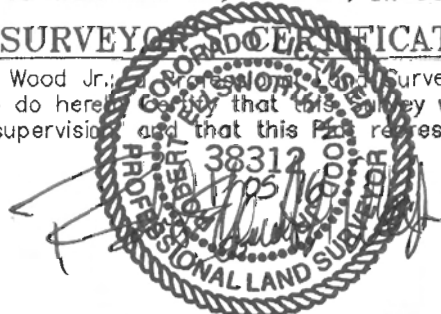

WELL LOCATION PLAT

CONSTRUCTION SURVEYS, INC.
2012 SUNRISE BLVD. SALT, CO
81652 (970)876-5753

SURVEY BY: REW 10/13/15

PDOP: 1.9

DRAWN BY: IM 01/05/16

DWG: CAERUS\BM35L-795PLAT_1

REVISED:

