

COUNTY <u>RIO BLANCO</u>		COMPANY <u>CHEVRON USA, INC.</u>	
Field or <u>RANGELY</u>		WELL <u>CHEVRON CORP. A.C. MCLAUGHLIN NO. 41AX</u>	
LOCATION <u>SEC. 24-2N-103W</u>		COUNTY <u>RIO BLANCO</u> STATE <u>COLORADO</u>	
WELL <u>CHEVRON CORP. A.C. MCLAUGHLIN NO. 41AX</u>		FIELD <u>RANGELY</u>	
LOCATION <u>N</u> API Serial No. <u>4641FNL - 18141FEL</u>		Other Services: <u>CBL/VDL</u>	
Sec. <u>24</u> Twp. <u>2N</u> Rge. <u>103W</u>			
Permanent Datum: <u>GL</u> , Elev. <u>5382</u> Elev.: <u>K.B. 5401.65</u> Log Measured From <u>KB, 19.65 Ft. Above Perm. Datum</u> D.F. <u>5400.65</u> Drilling Measured From <u>KB</u> G.L. <u>5382</u>			
Date <u>3-11-85</u>	Casing Fluid <u>2% KCL</u>		
Run No. <u>ONE</u>	Fluid Level <u>110</u>		
Depth - Driller <u>6600</u>	Max. Rec. Temp. <u>-</u>		
Depth - Logger <u>6598</u>	Est. Cement Top <u>5680 PRIMARY</u>		
Lim. Log Interval <u>6592</u>	Unit <u>8190 EVSTN PS</u>		
Op. Log Interval <u>32</u>	Recorded By <u>THELEMAN</u>		
Open Hole Size <u>8.75"</u>	Witnessed By <u>HOWARD</u>		
CASING REC.	Size	Wt/Ft	Grade
Surface String			Type Joint
Prot. String			Top
Prod. String	<u>7</u>	<u>23 & 26</u>	Bottom
Inner			<u>SURF 6598</u>
PRIMARY CEMENTING DATA			
STRING	LEAD (1)	TAIL (1)	DV (2)
Vol. of cement	<u>250 SX</u>	<u>210 SX</u>	<u>1290 SX</u>
Type of cement	<u>50/50 POZ</u>	<u>EXP. CMNT.</u>	<u>50/50 POZ</u>
Additive	<u>6% GEL</u>	<u>6% GEL</u>	<u>6% GEL</u>
	<u>10#/SK</u>	<u>10#/SK</u>	<u>10#/SK</u>
	<u>GILSONITE</u>	<u>GILSONITE</u>	<u>GILSONITE</u>
RETARDER	<u>.5% CFR-2</u>	<u>.75% CFR-2</u>	
Mt. of slurry			
Water loss	<u>12.8</u>	<u>14.0</u>	
Type fluid in csg.	<u>-</u>	<u>-</u>	
Fluid wt.			

FOLD HERE The well name, location and borehole reference data were furnished by the customer.

PRIMARY CEMENTING DATA		REMARKS:	
<input checked="" type="checkbox"/> Actual <input type="checkbox"/> Estimated	Hour - Date <u>1985</u>	<u>PIPE CHANGE AT 5340.</u>	
Started pumping cement	<u>0341 2/19</u>	<u>DV TOOL AT 4390.</u>	
Release pressure	<u>0545 2/19</u>	Service Order Number	
Start Cement Bond Log	<u>1030 3/11</u>	Casing Collar Memory Distance	ft.
Finish Cement Bond Log	<u>1230 3/11</u>	Radiation Log Memory Distance	ft.
Preceding fluid <u>100 SK POZ</u> Volume <u>37</u> bbls.		Pipe reciprocated during Pumping: Yes <input type="checkbox"/> No <input type="checkbox"/>	
Cement pumped <u>4-5</u> bbls./minute		Pipe reciprocated after plug down: Yes <input type="checkbox"/> min, No <input type="checkbox"/>	

CORRELATION LOG	INTERPRETATION:
<u>N/A</u>	<u>6598-6320 EXCELLENT CEMENT</u>
TYPE:	<u>6320-5680 GOOD TO FAIR</u>
CURVE:	<u>4390-3950 GOOD TO EXCELLENT</u>
SERVICE COMPANY:	<u>3950-3910 POSSIBLE GAS CUTTING</u>
DATE:	<u>3910-3630 GOOD TO EXCELLENT</u>
OTHER:	<u>3630-3200 POSSIBLE GAS CUT</u>
	<u>3200-2450 GOOD TO EXCELLENT</u>
	<u>2450-2180 GOOD STRENGTH</u>

All interpretations are opinions based on inferences from electrical or other measurements and we cannot, and do not guarantee the accuracy or correctness of any interpretations, and we shall not, except in the case of gross or willful negligence on our part, be liable or responsible for any loss, costs, damages or expenses incurred sustained by anyone resulting from any interpretation made by any of our officers, agents or employees. These interpretations are also subject to our General Terms and Conditions as set out in our current Price Schedule.

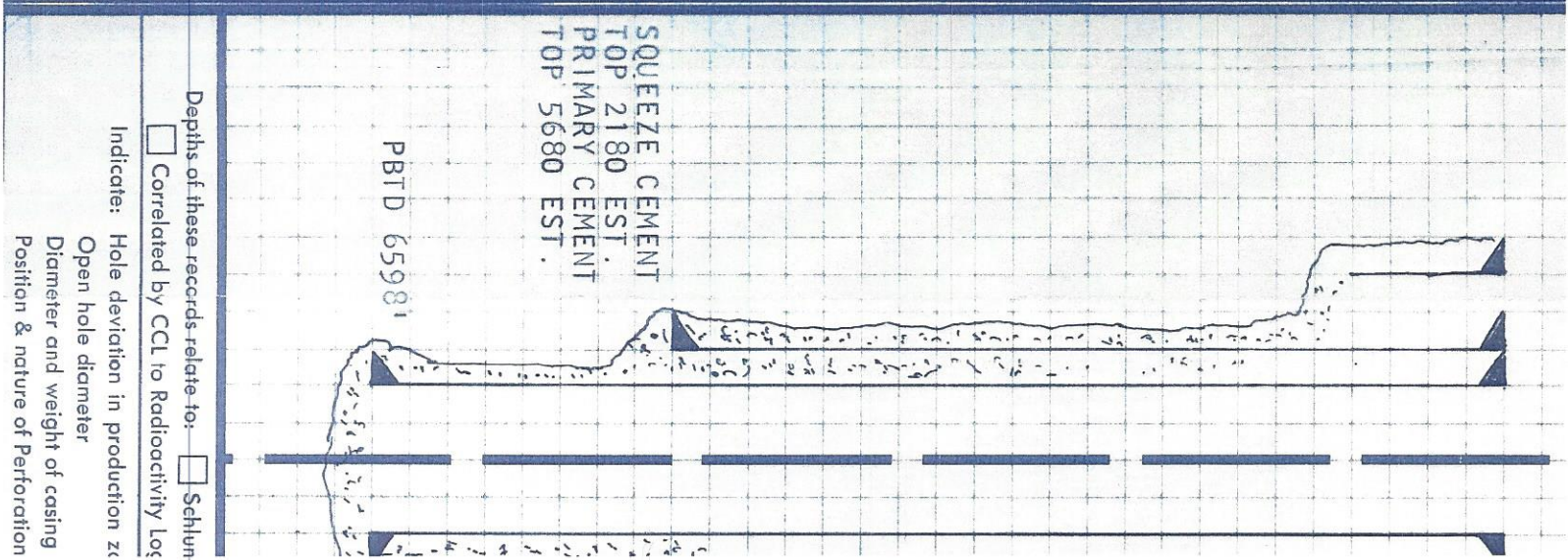

ds relate to: ☐ Schlumberger line measurements
 CCL to Radioactivity Log Measurements
 deviation in production zone
 hole diameter
 er and weight of casing and tubing
 n & nature of Perforations (SC, Capsules, etc.)

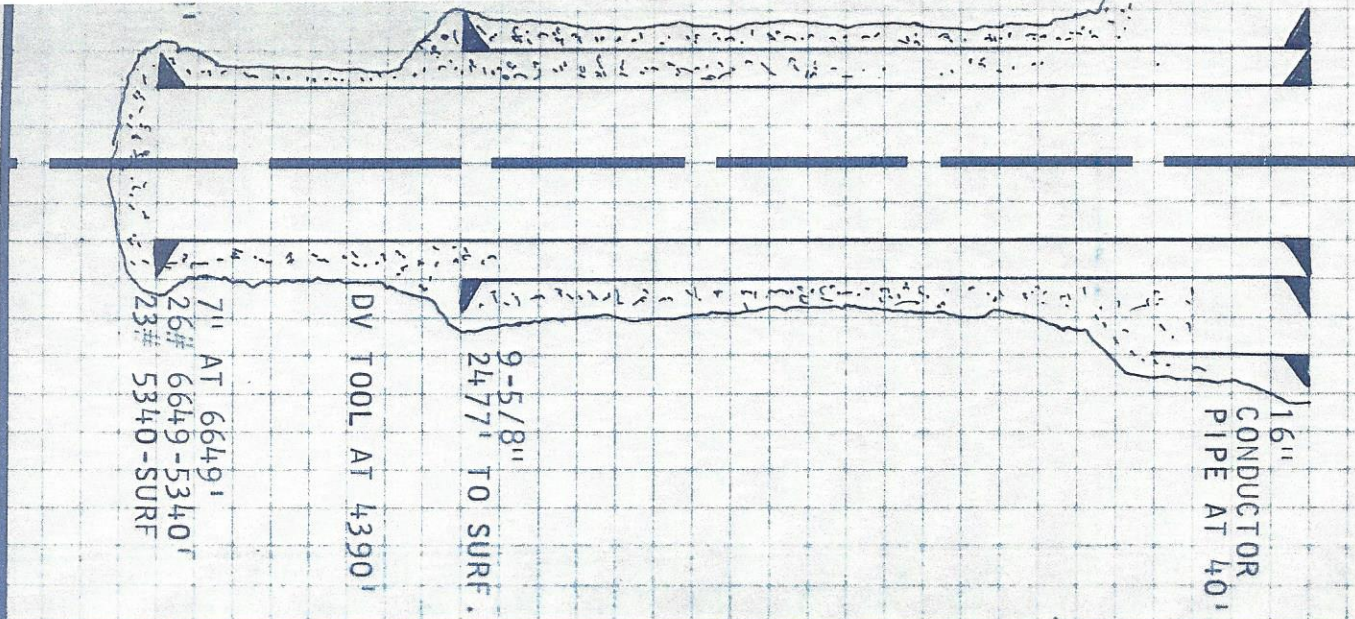

GR (GAPI)		DEVI(DEG)	
0.0	150.00	0.0	40.000
CCL		WWM	
-19.00	1.0000	0.0	2.0000
ECCE(IN)		CSMX	
0.0	.50000	10000.	0.0
CALU(IN)		CSMN	
5.5000	6.5000	10000.	0.0
		RB (DEG)	
		0.0	720.00

FILE 3 11-MAR-85 12:28
 LR

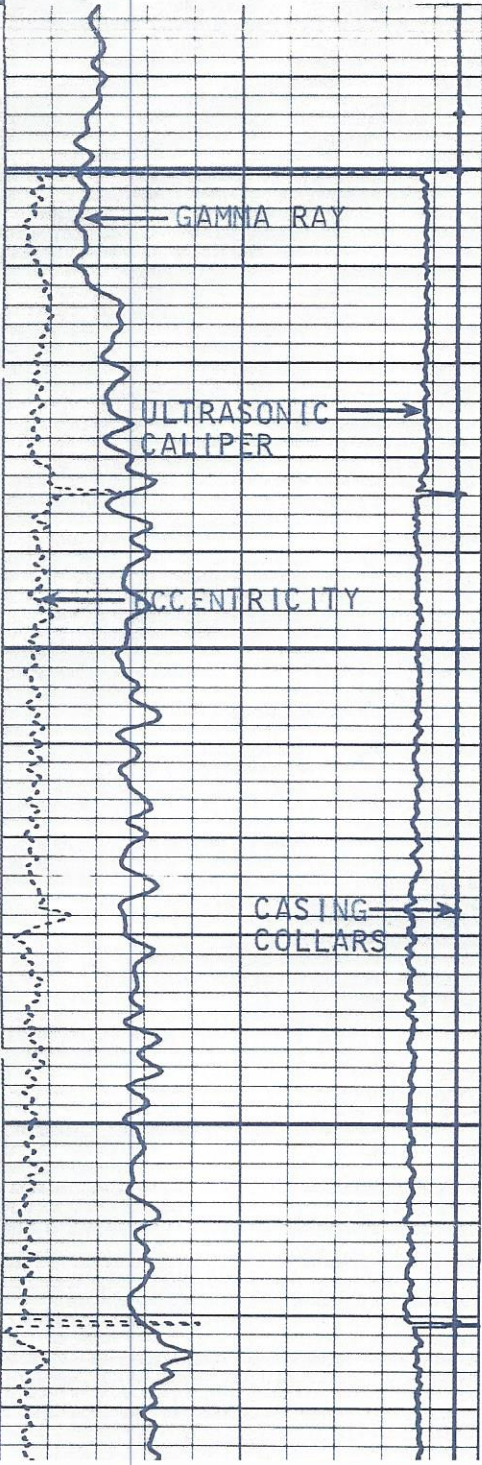

100

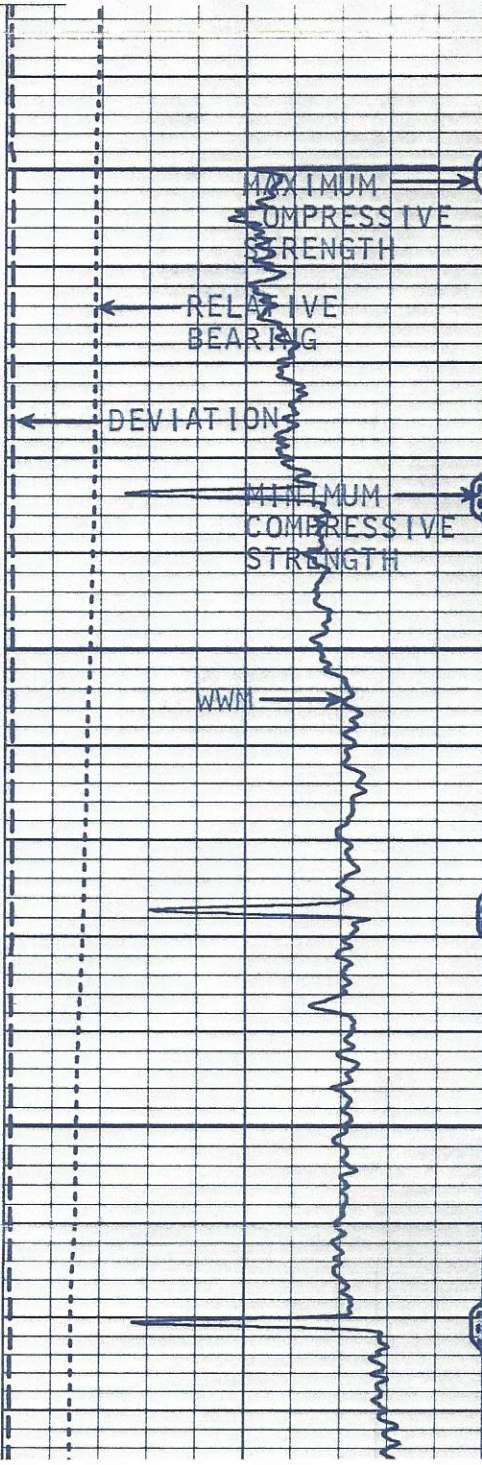

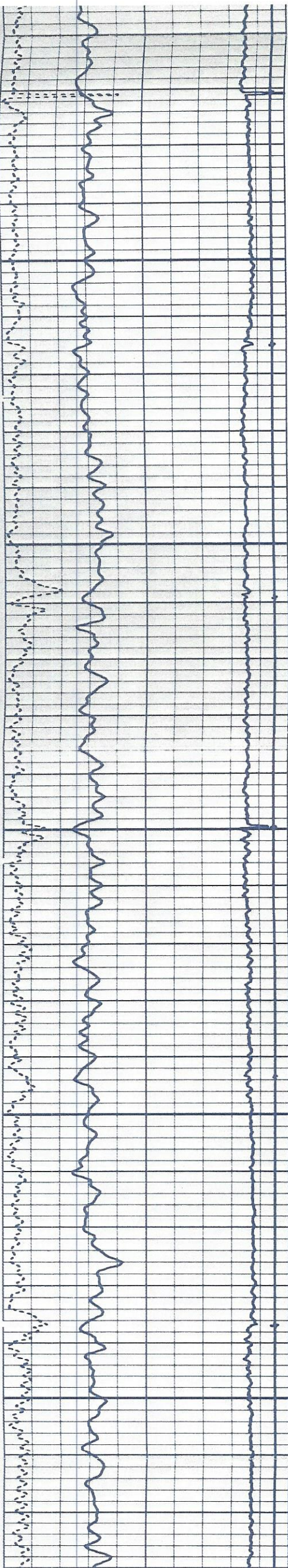

200

300

400

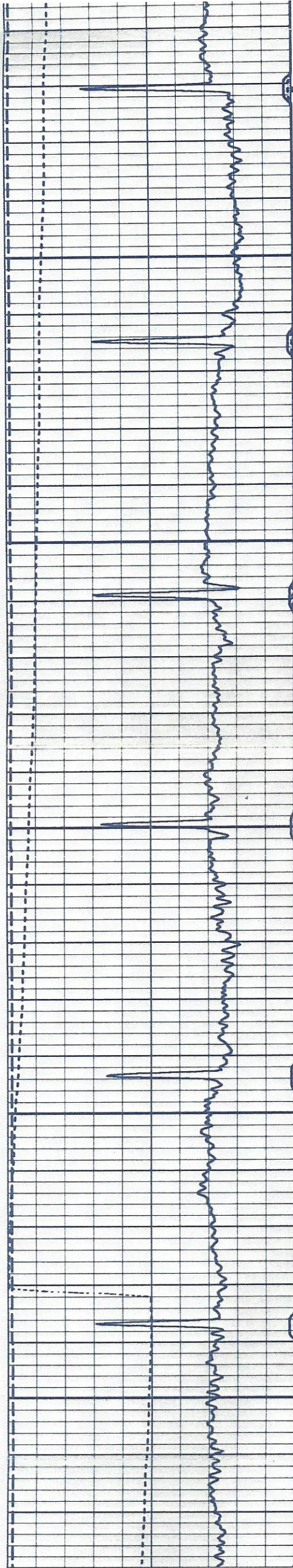

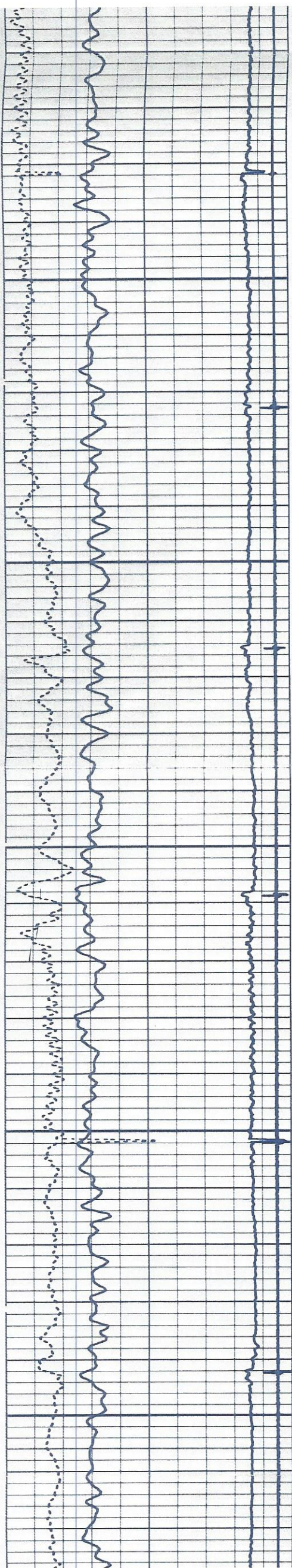

500

600

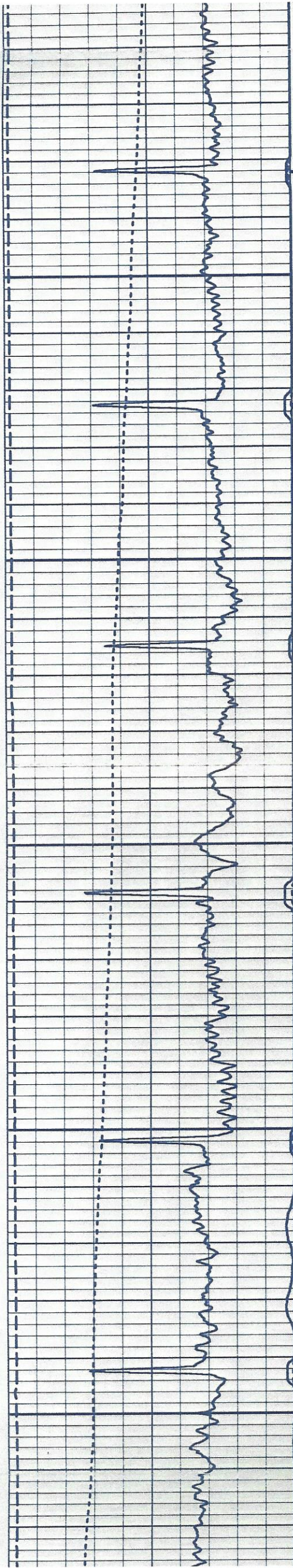

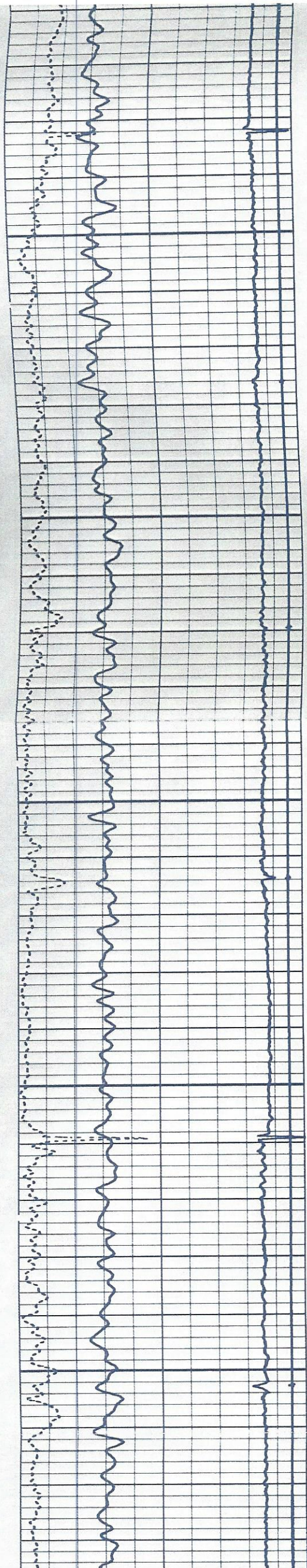

700

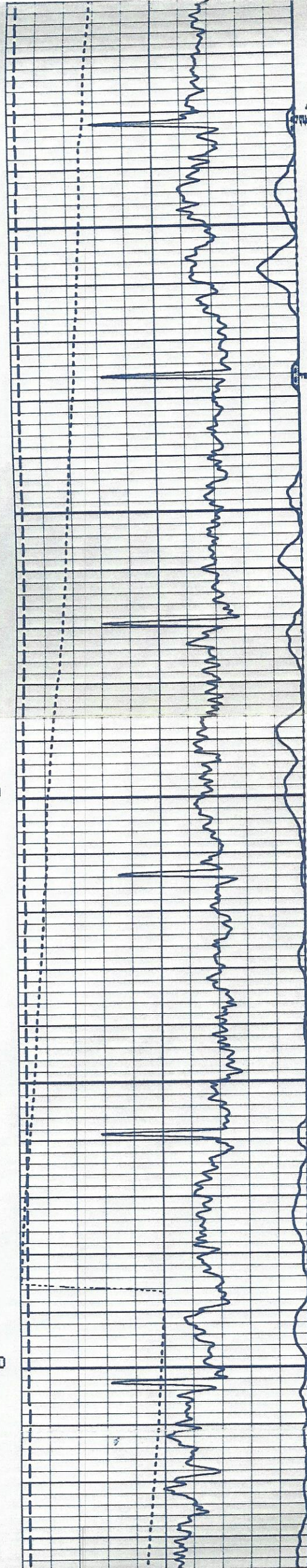

800

900

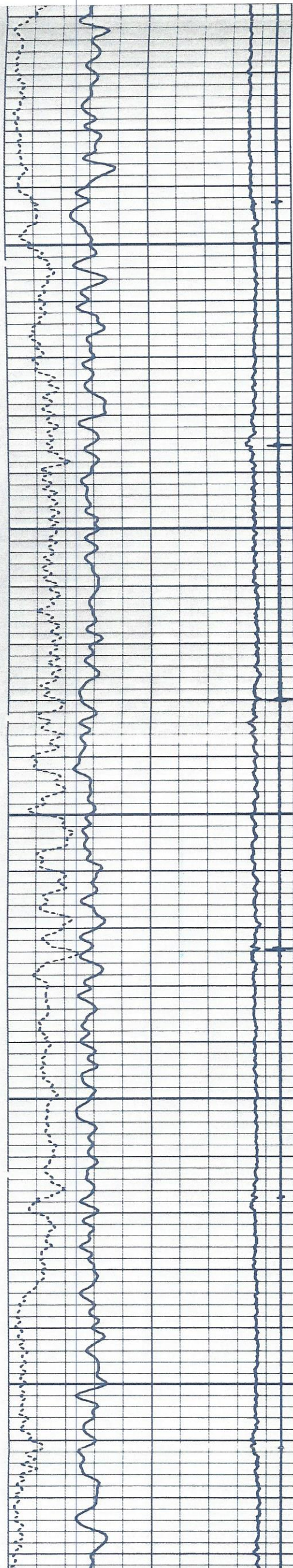

1000

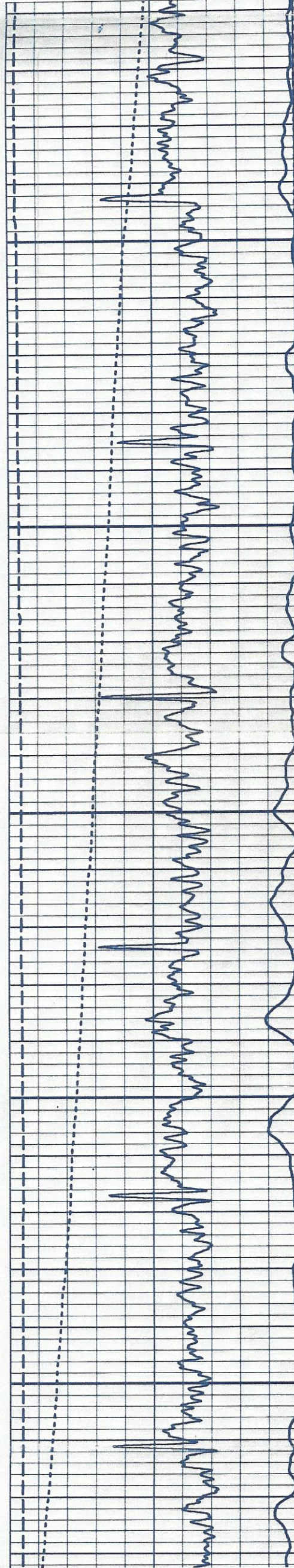

1100

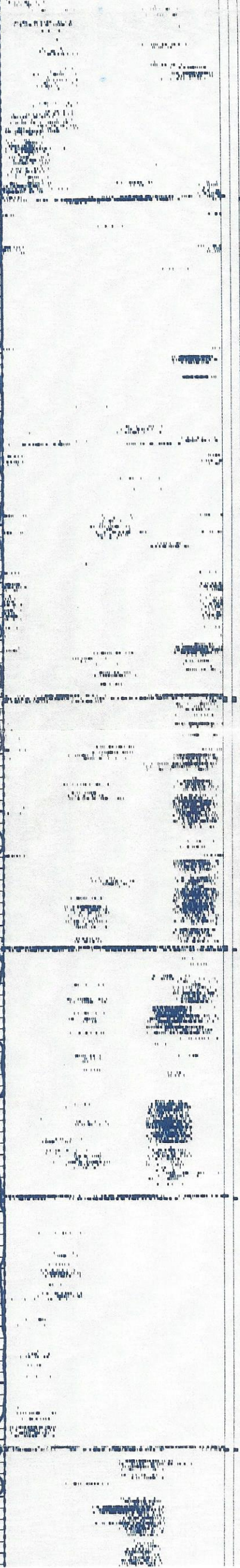

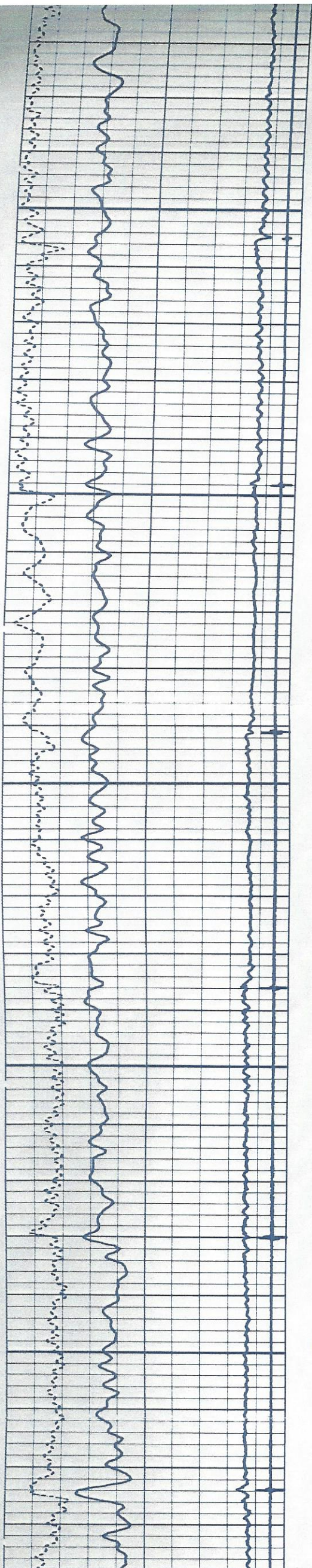

1200

1300

1400

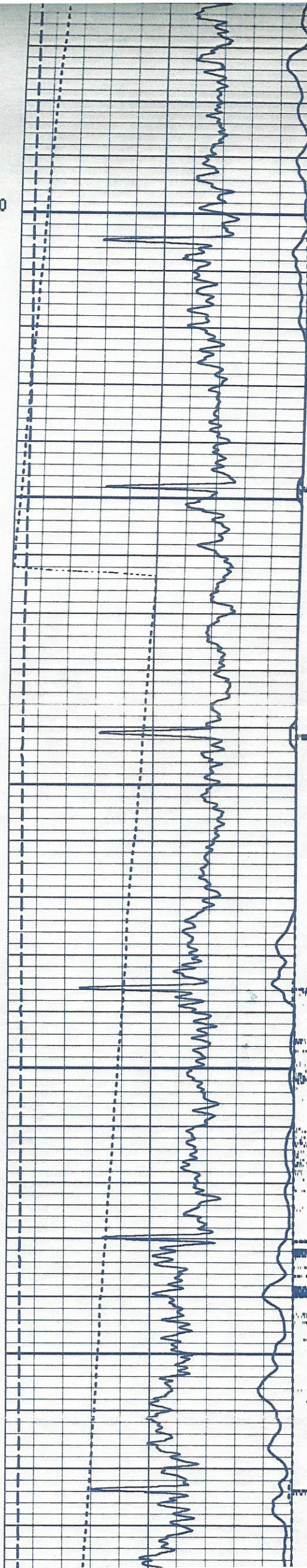

1200

1300

1400

1500

1600

1700

1800

1900

2000

2100

2200

2300

2400

2500

2600

2700

2800

2900

3000

3100

3200

3300

3400

3500

3600

3700

3800

3900

4000

4100

4200

4300

4400

4500

4600

4700

4800

4900

5000

5100

5200

5300

5400

5500

5600

5700

5800

5900

6000

6100

6200

6300

6400

6500

6600

6700

6800

6900

7000

7100

7200

7300

7400

7500

7600

7700

7800

7900

8000

8100

8200

8300

8400

8500

8600

8700

8800

8900

9000

9100

9200

9300

9400

9500

9600

9700

9800

9900

10000

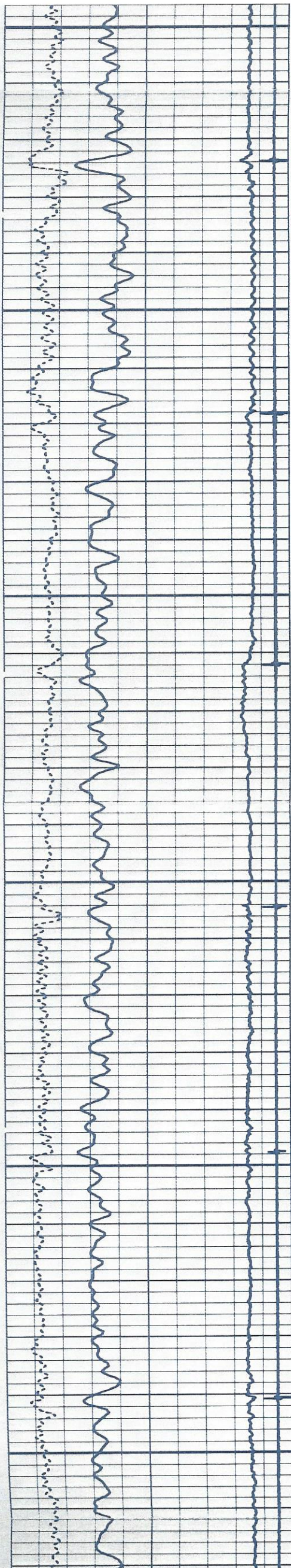

1400

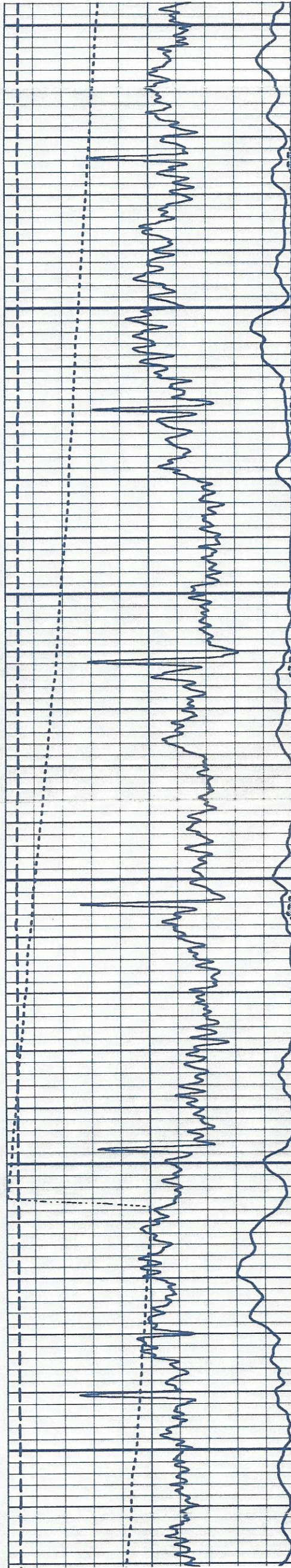

1500

1600

1400

1500

1600

1700

1800

1900

2000

2100

2200

2300

2400

2500

2600

2700

2800

2900

3000

3100

3200

3300

3400

3500

3600

3700

3800

3900

4000

4100

4200

4300

4400

4500

4600

4700

4800

4900

5000

5100

5200

5300

5400

5500

5600

5700

5800

5900

6000

6100

6200

6300

6400

6500

6600

6700

6800

6900

7000

7100

7200

7300

7400

7500

7600

7700

7800

7900

8000

8100

8200

8300

8400

8500

8600

8700

8800

8900

9000

9100

9200

9300

9400

9500

9600

9700

9800

9900

10000

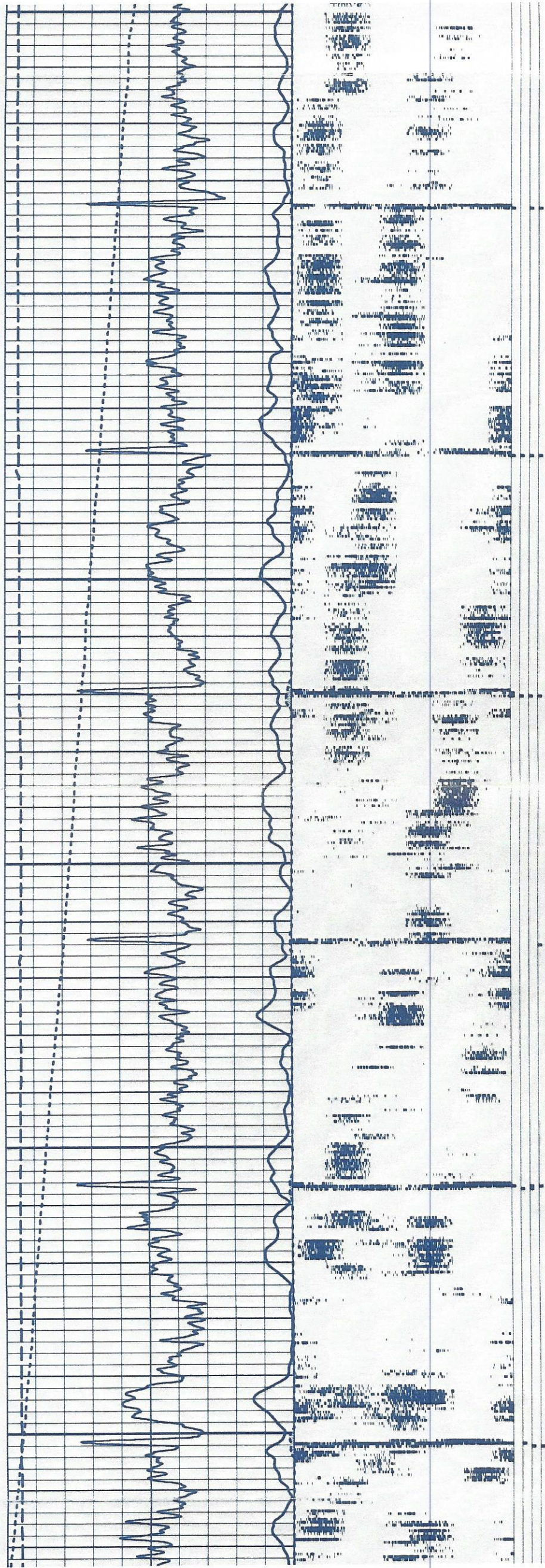
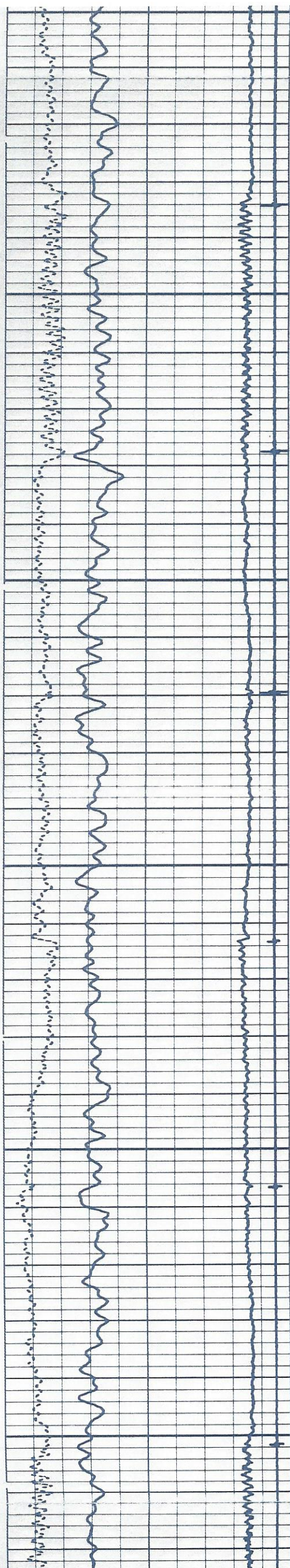

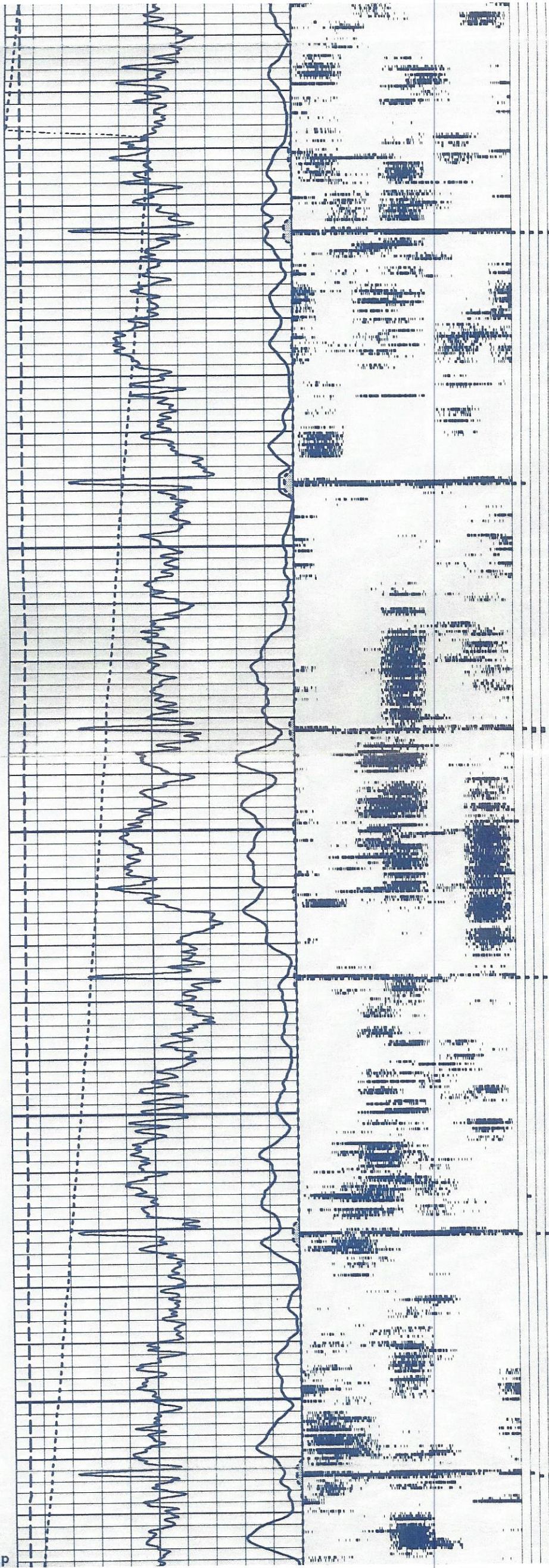
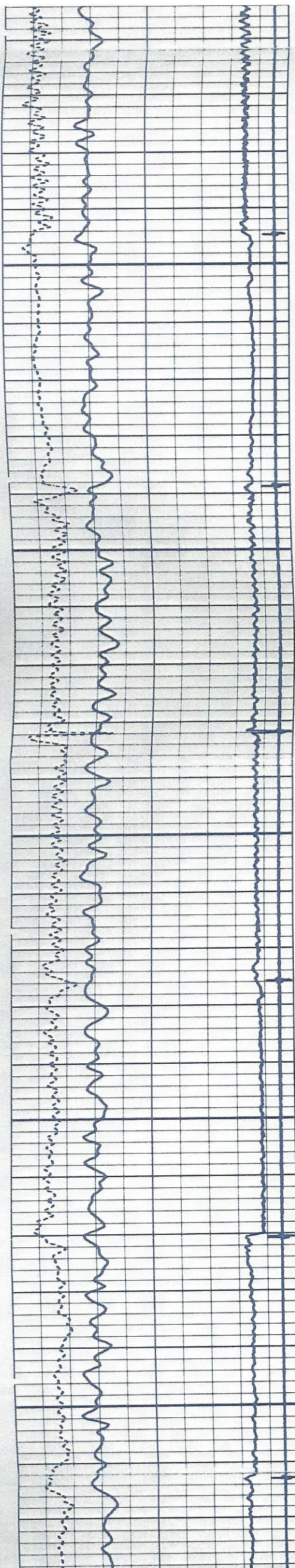

Est. Top
SQUEEZE

2200

2300

2400

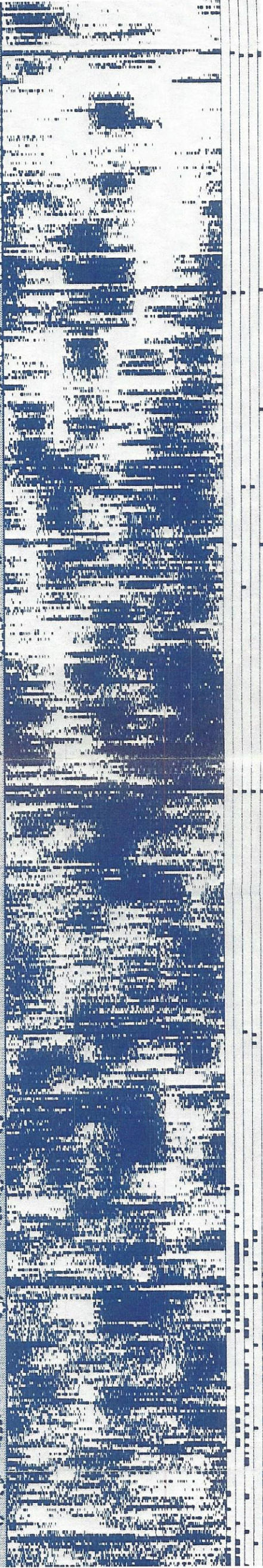
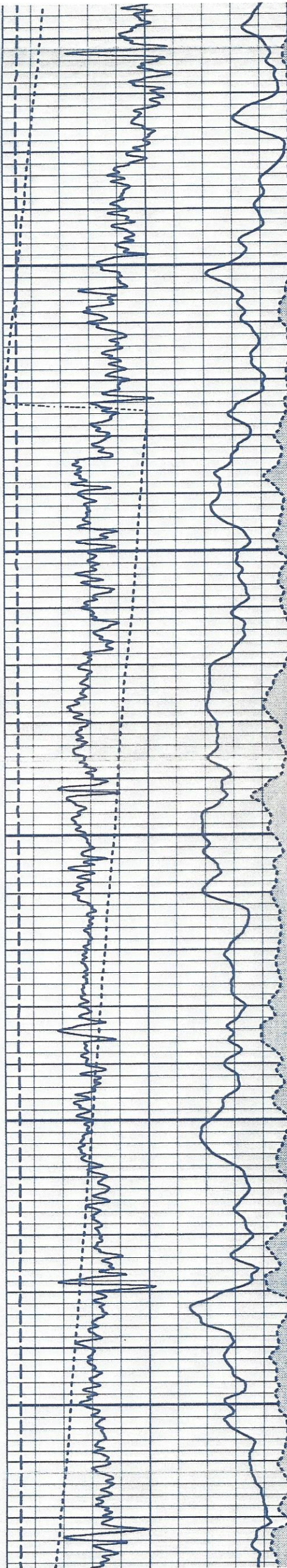
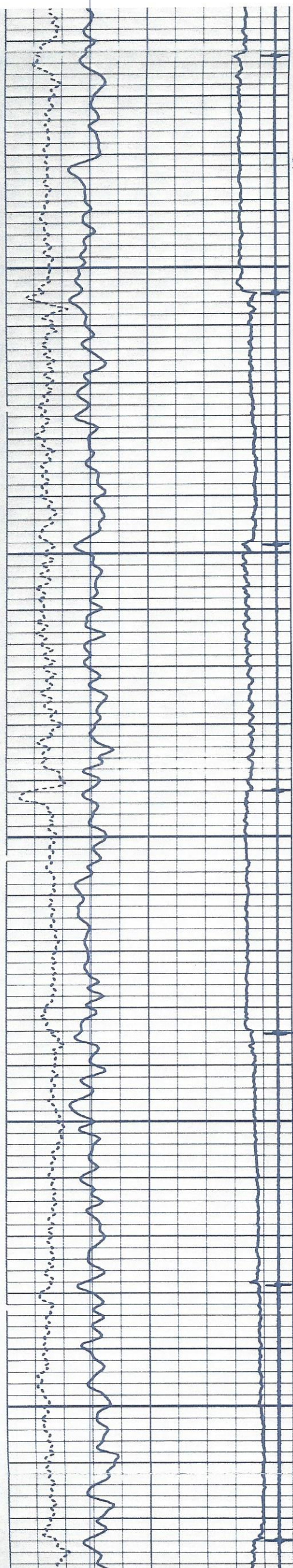

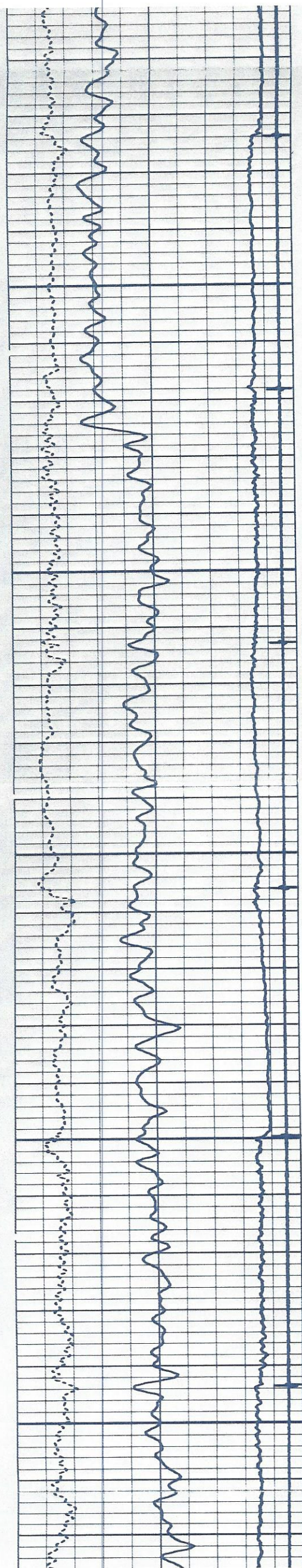

2500

2600

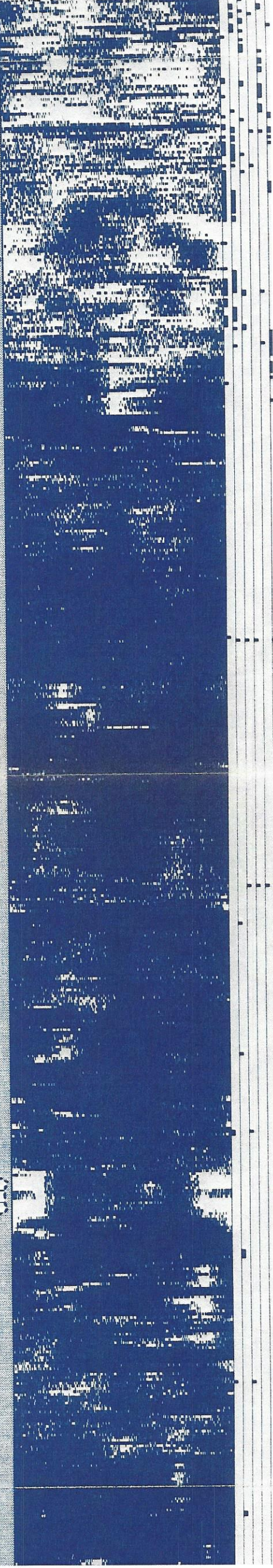
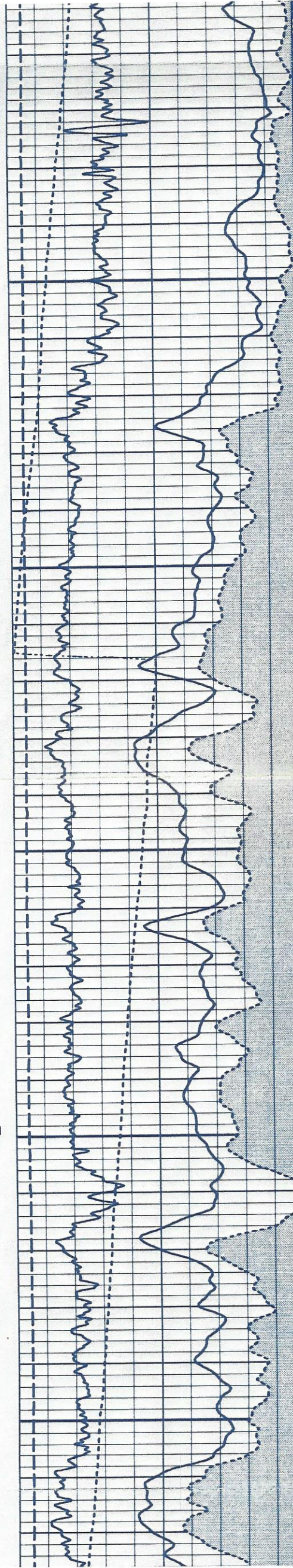

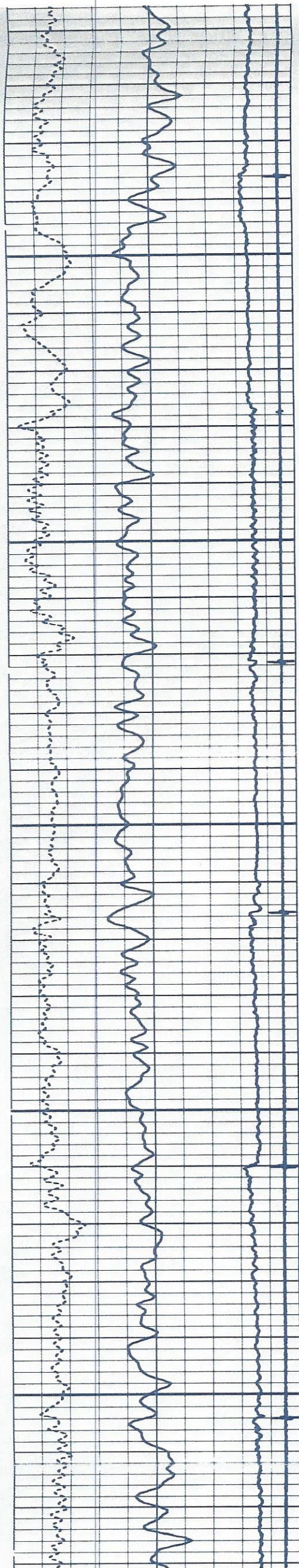

2700

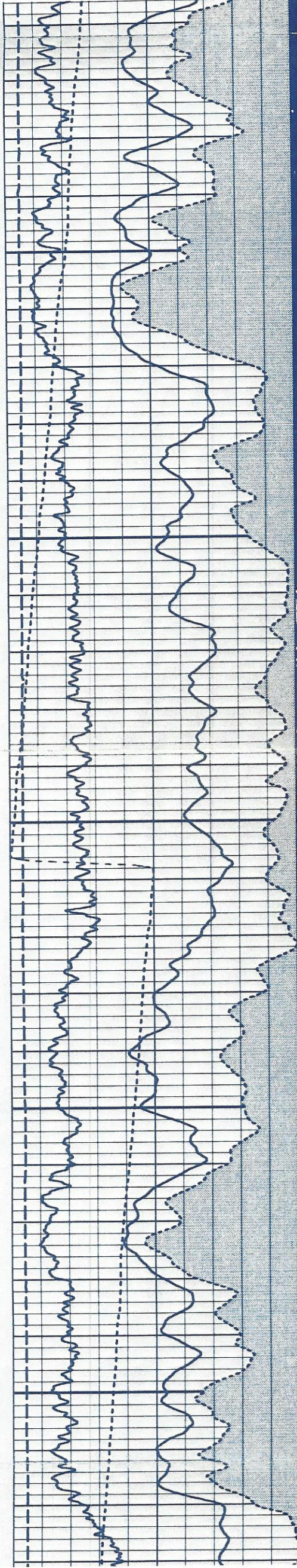

2800

2900

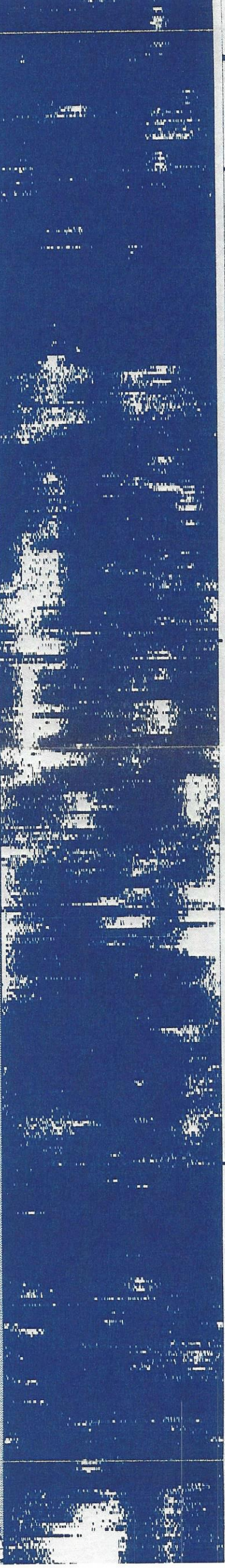

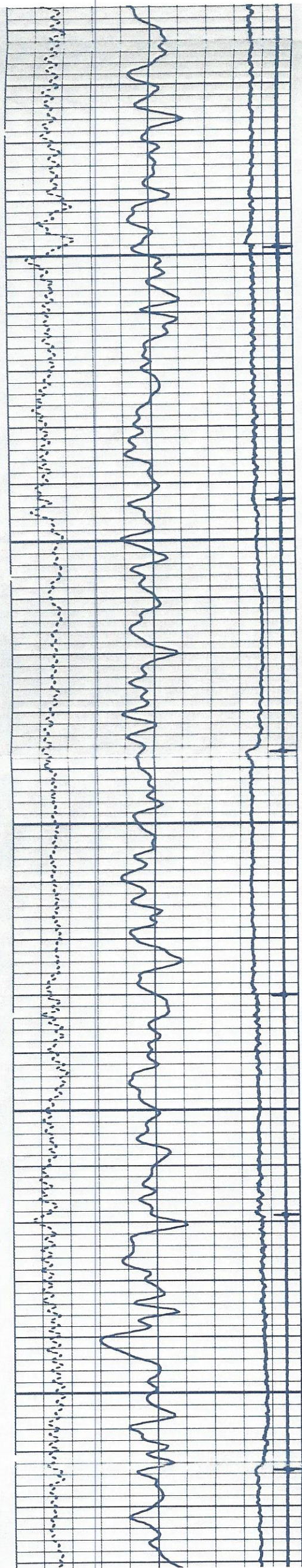

3000

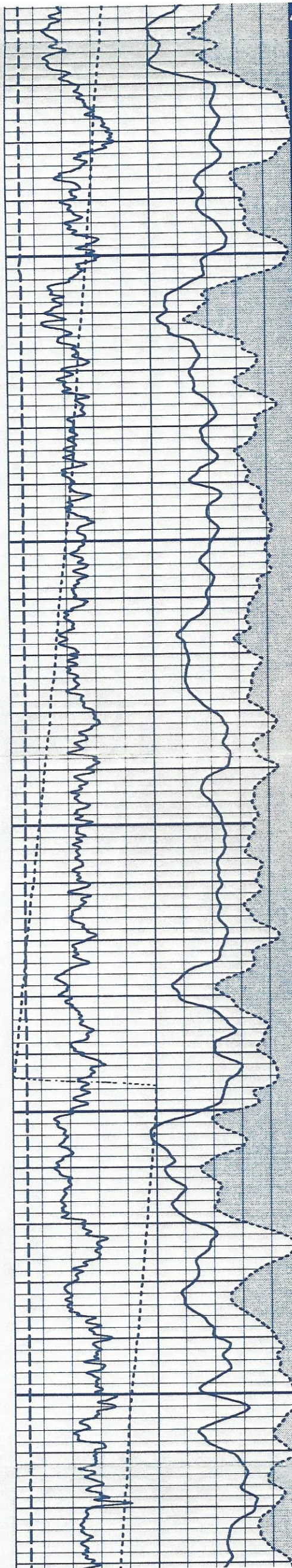

3100

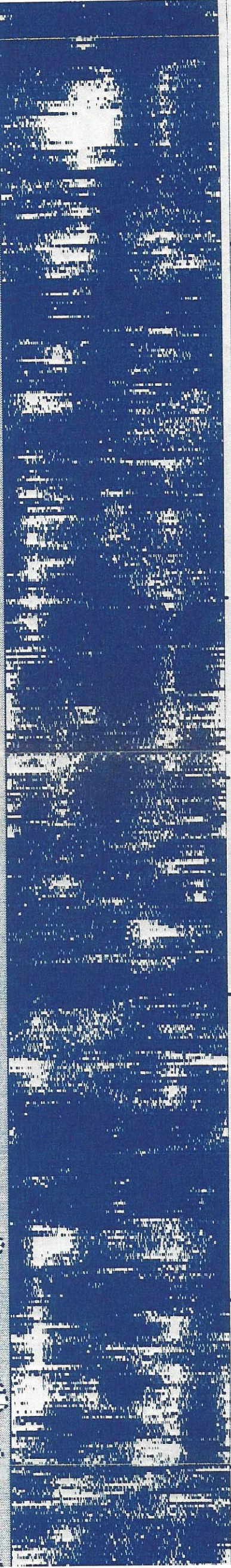

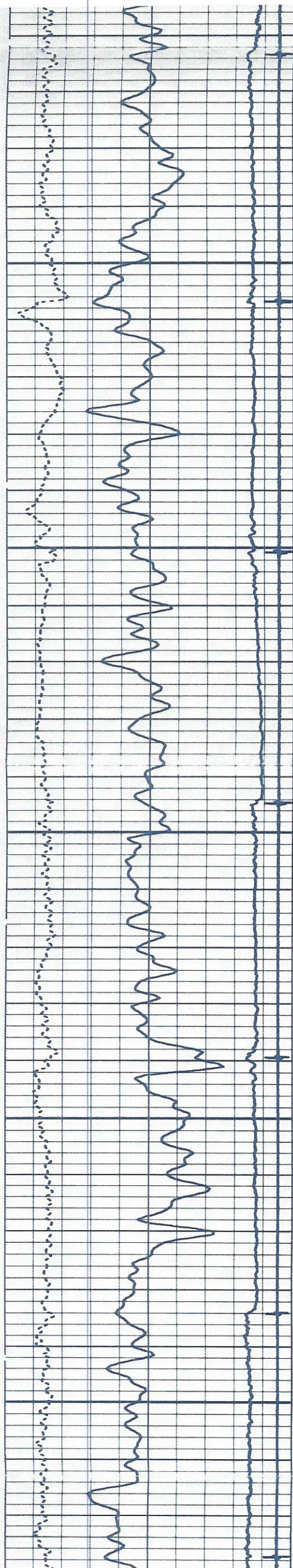

3200

3300

3400

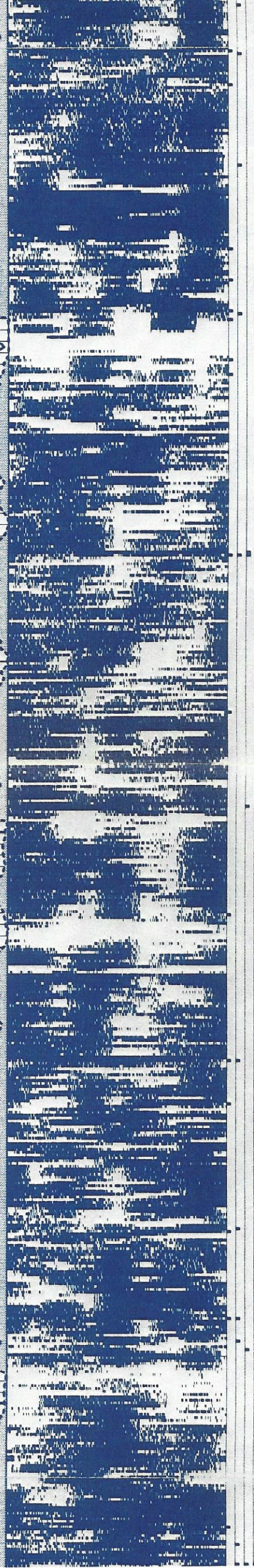
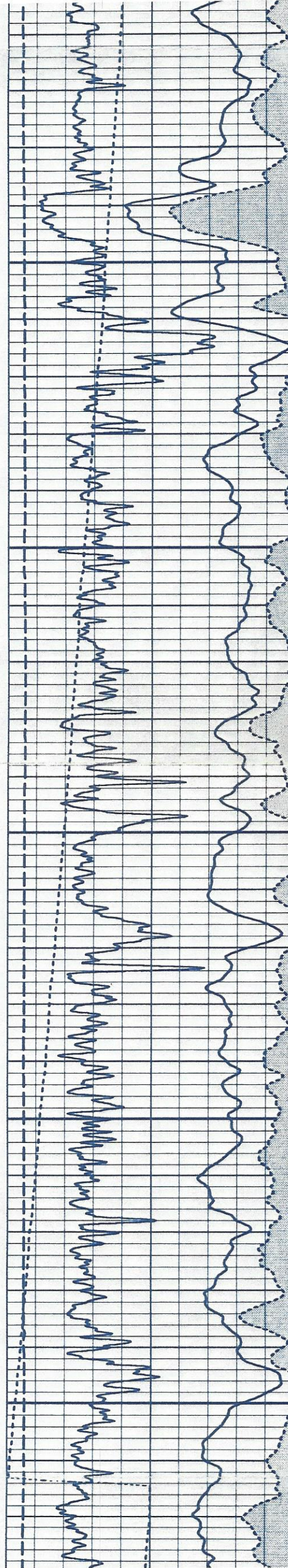

3400

3500

3600

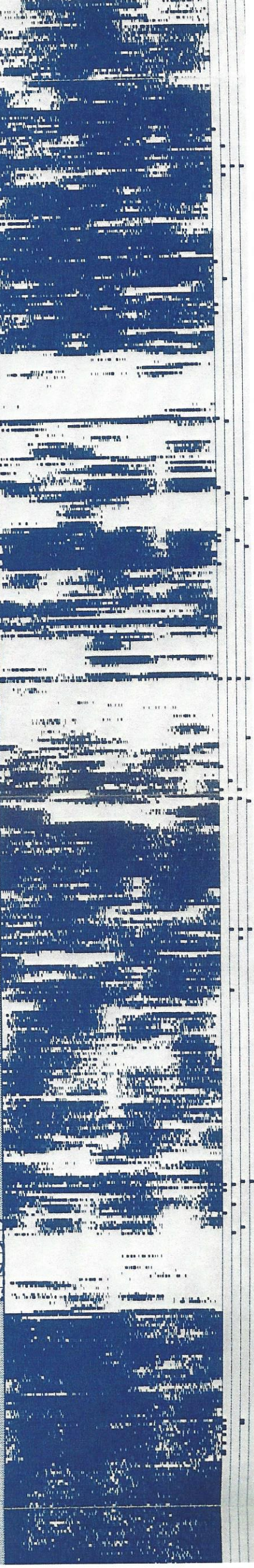
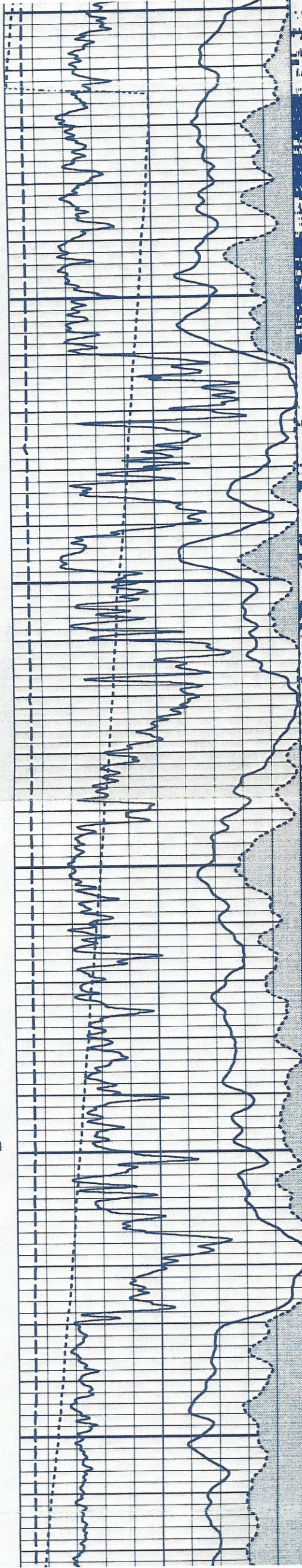
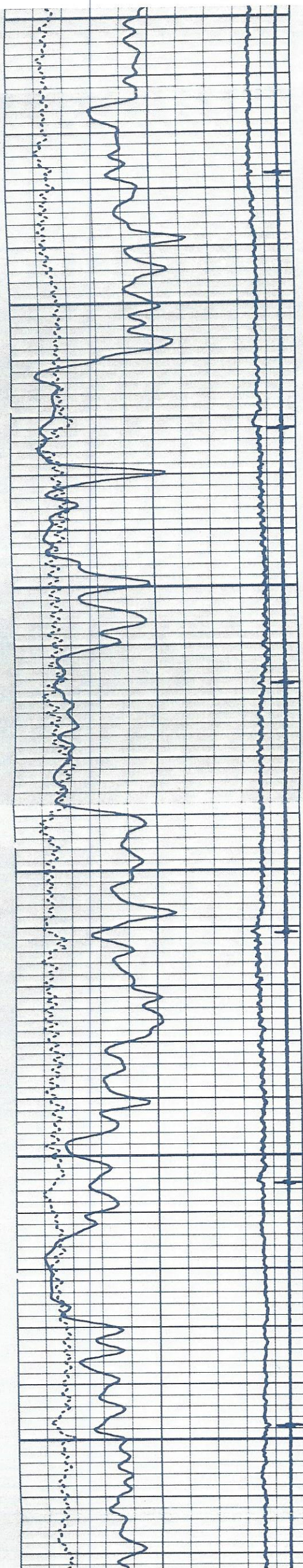

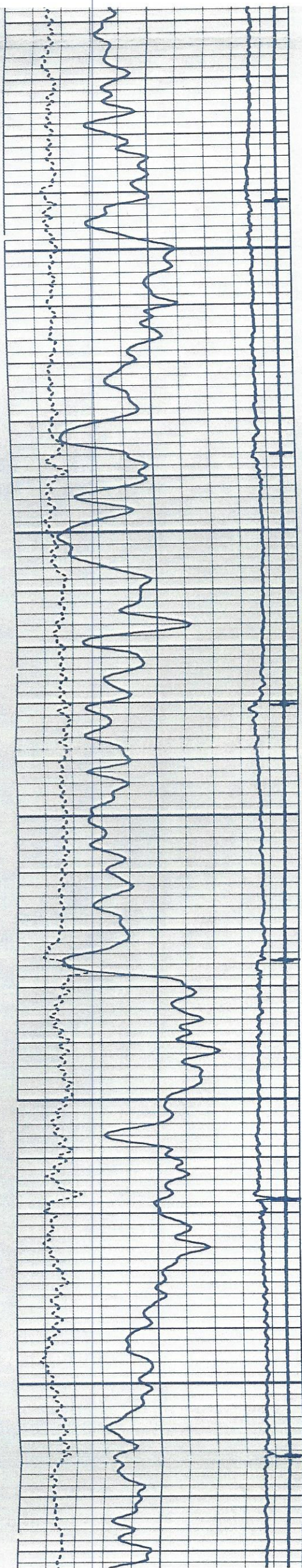

3700

3800

3900

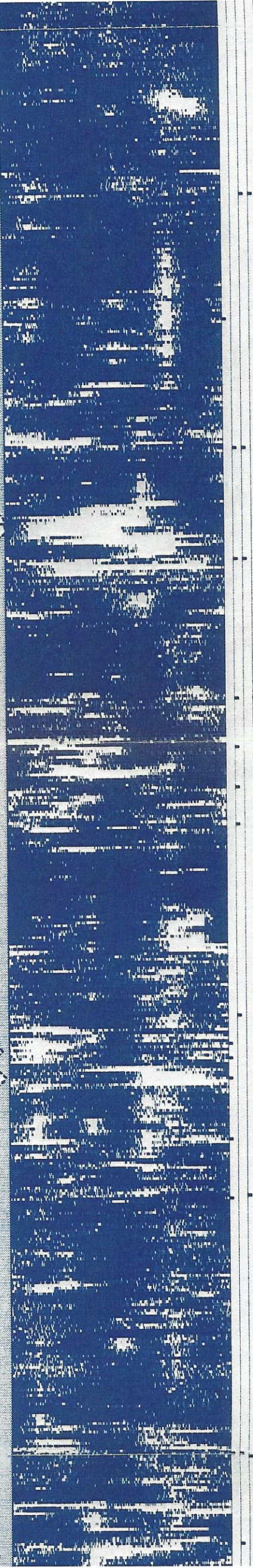
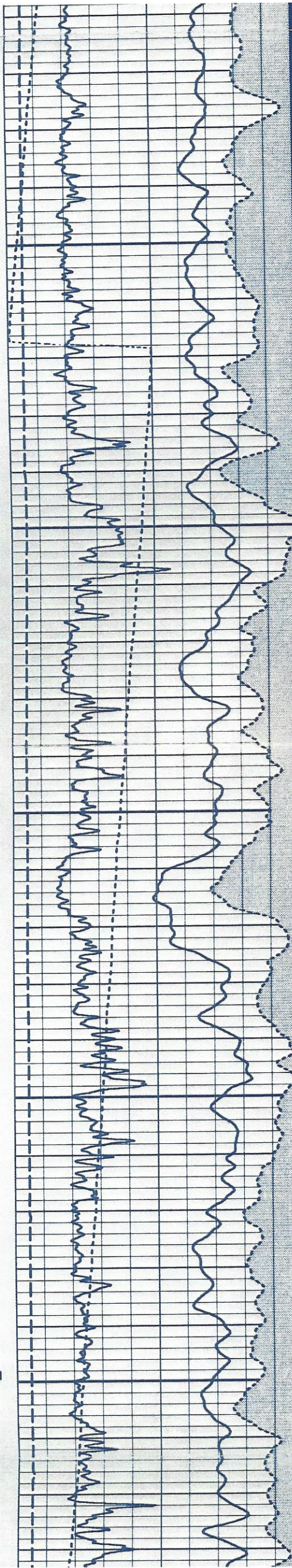

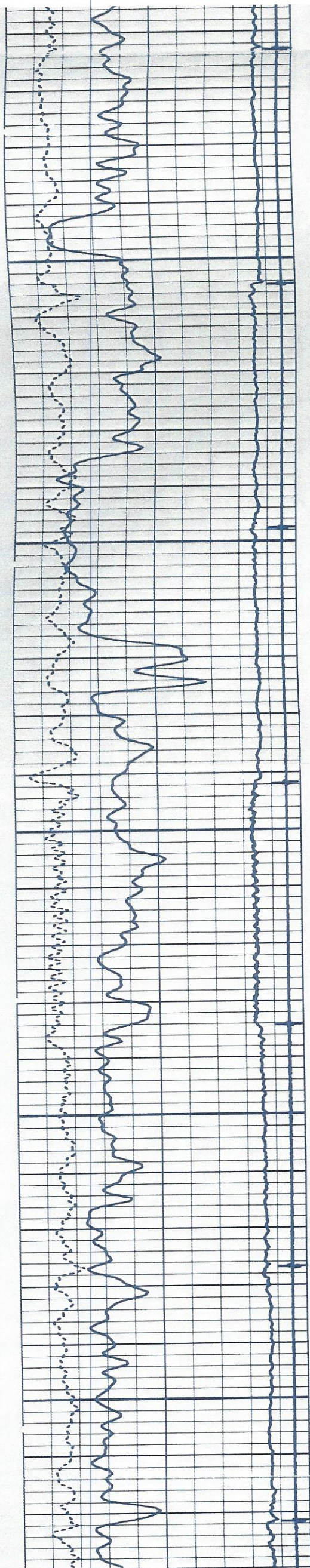

4000

4100

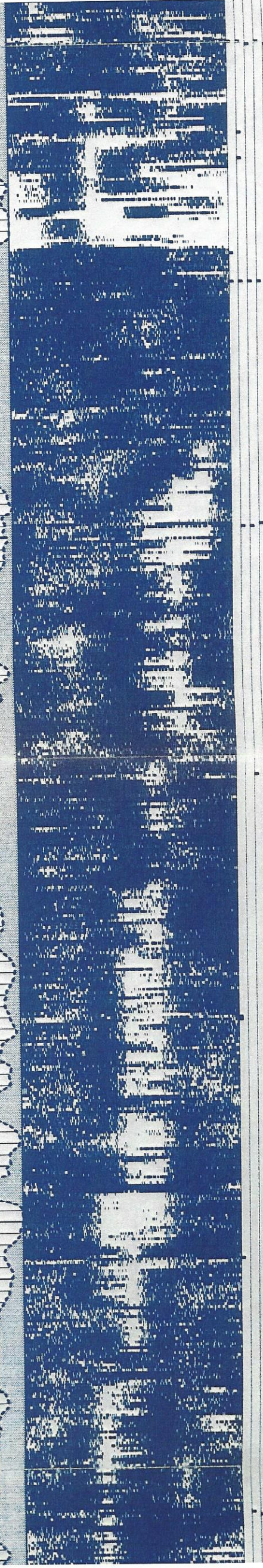
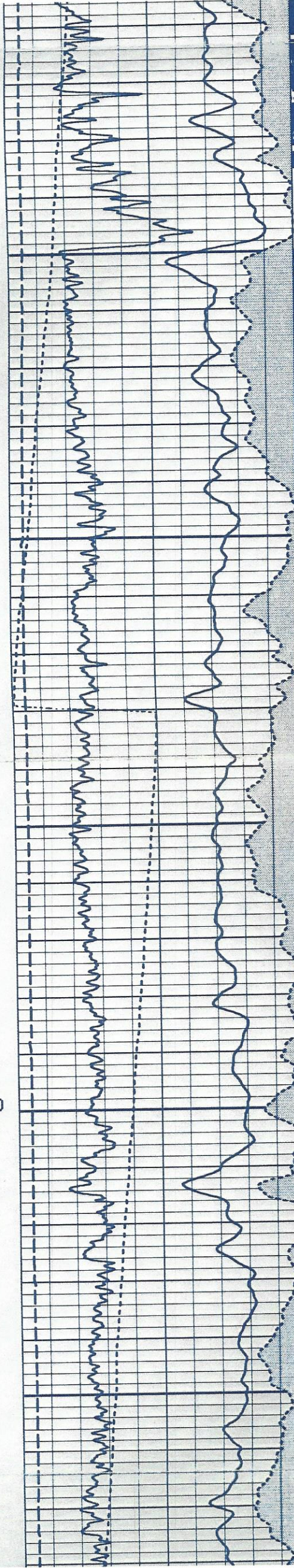

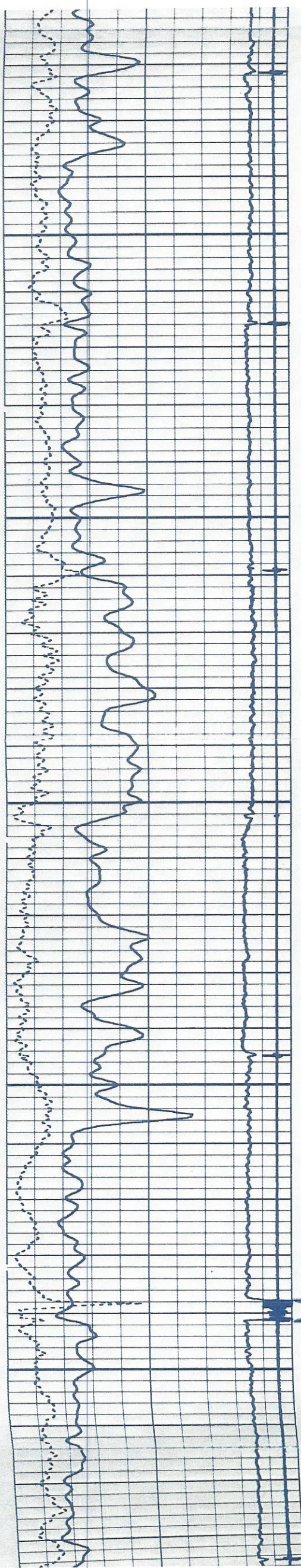

4200

4300

D.V.

TOOL

4400

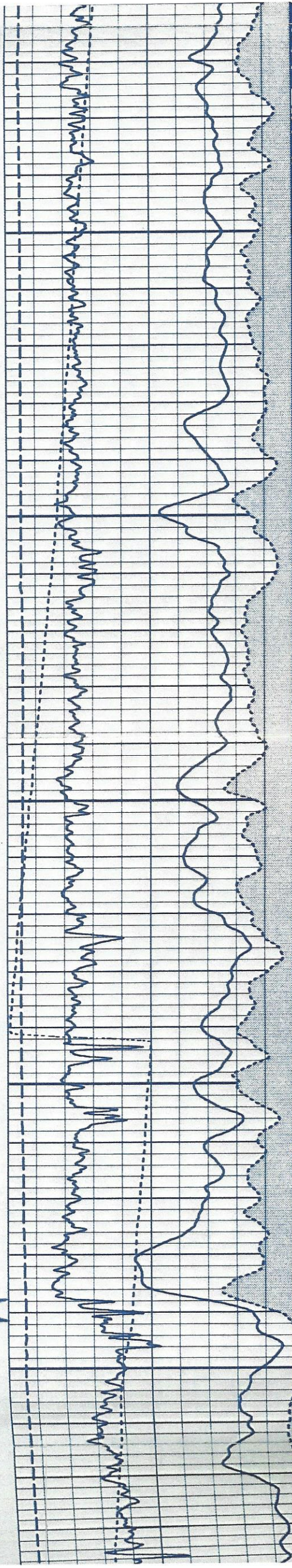

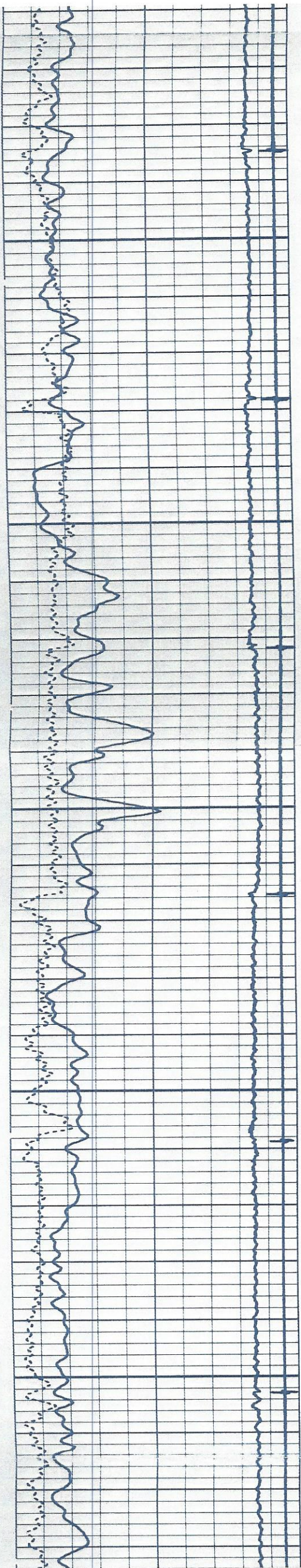

4500

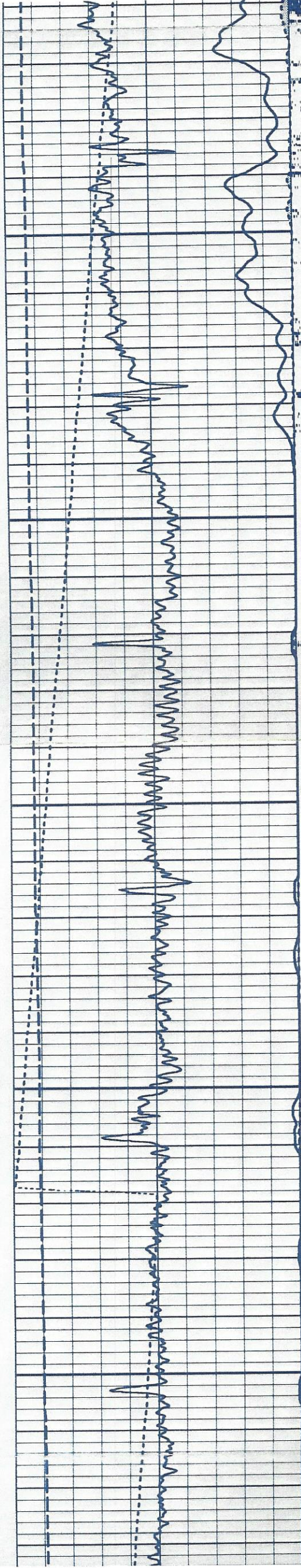

4600

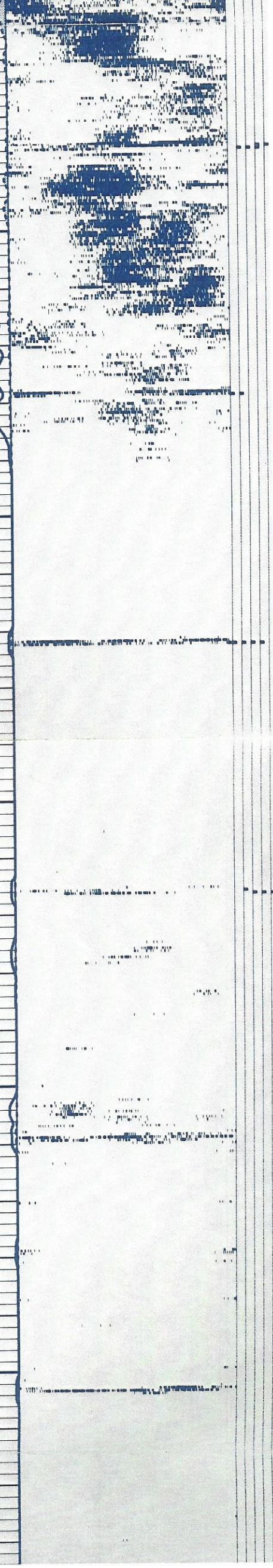

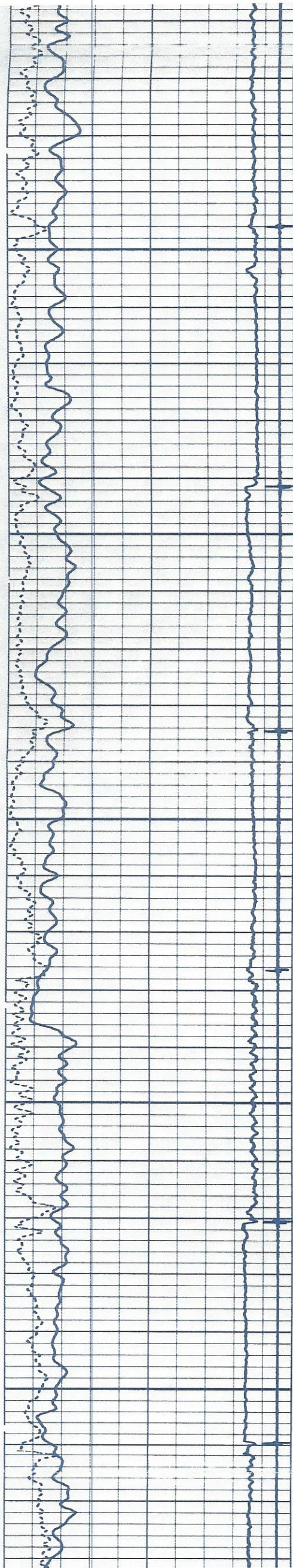

4700

4800

4900

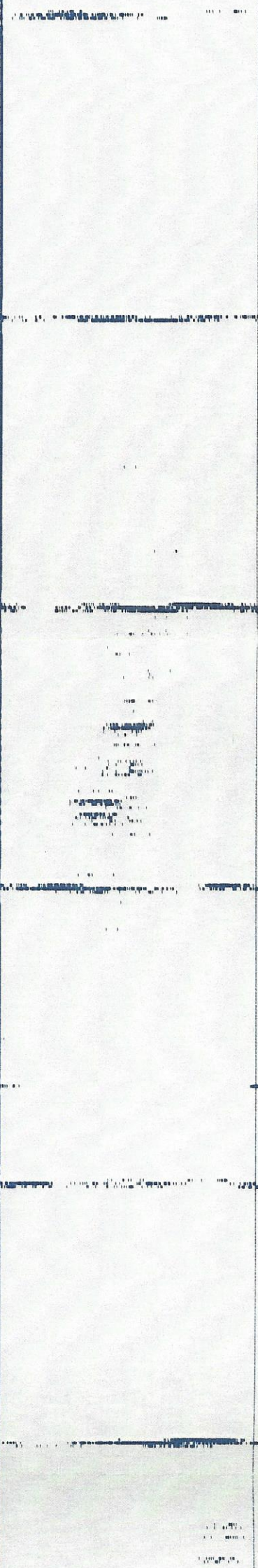
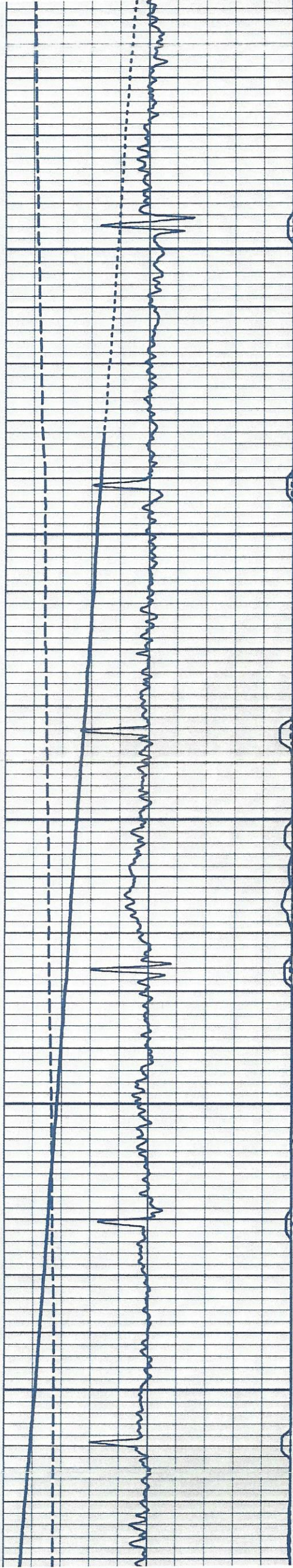

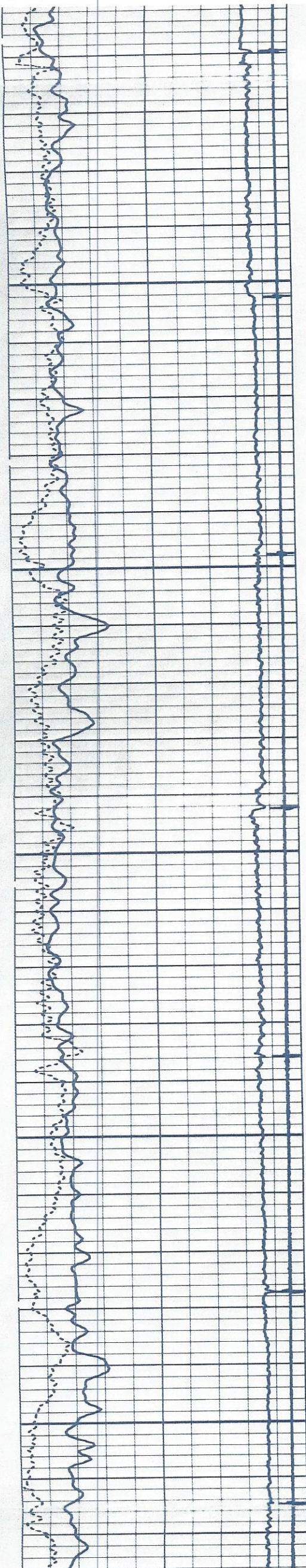

5000

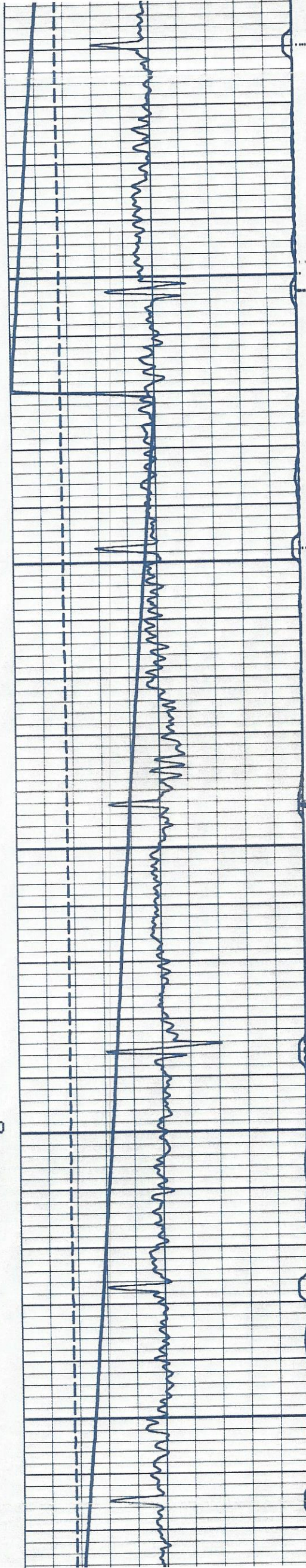

5100

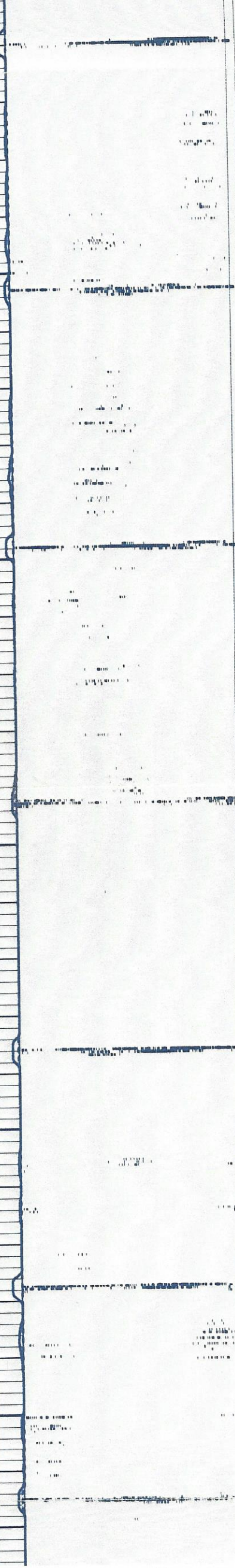

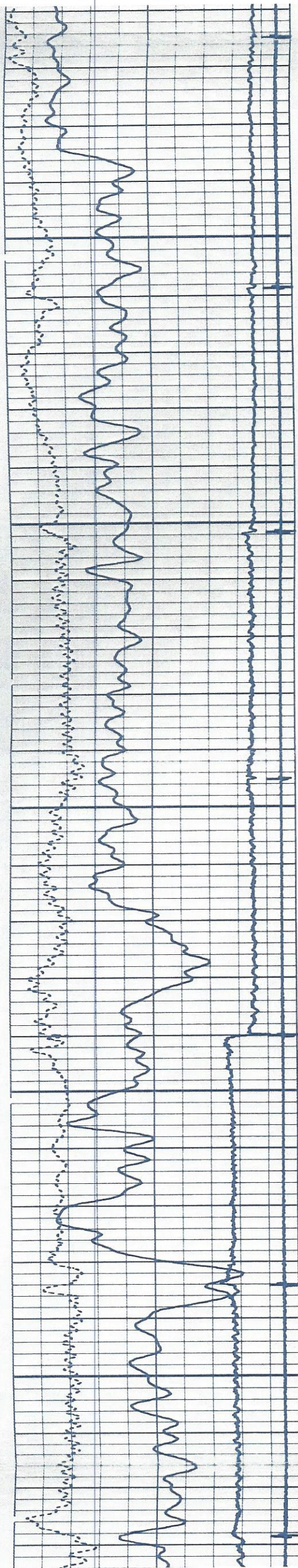

5200

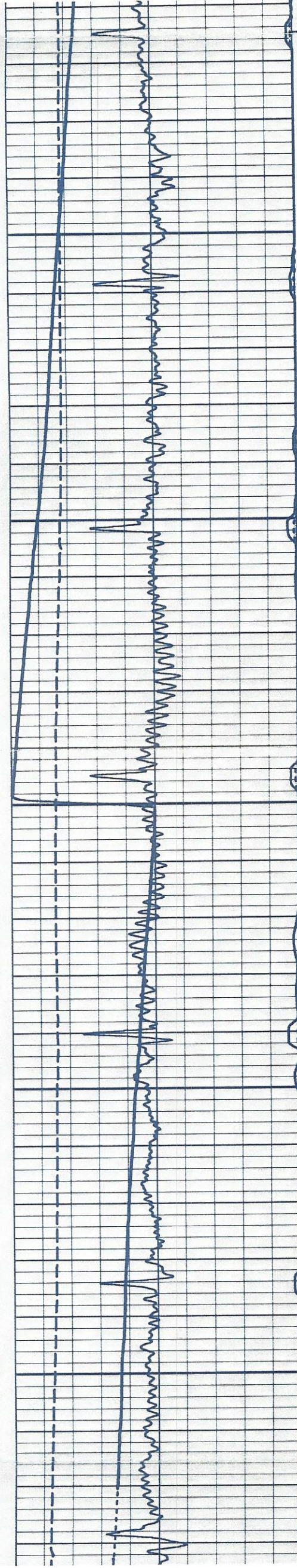

5300

5400

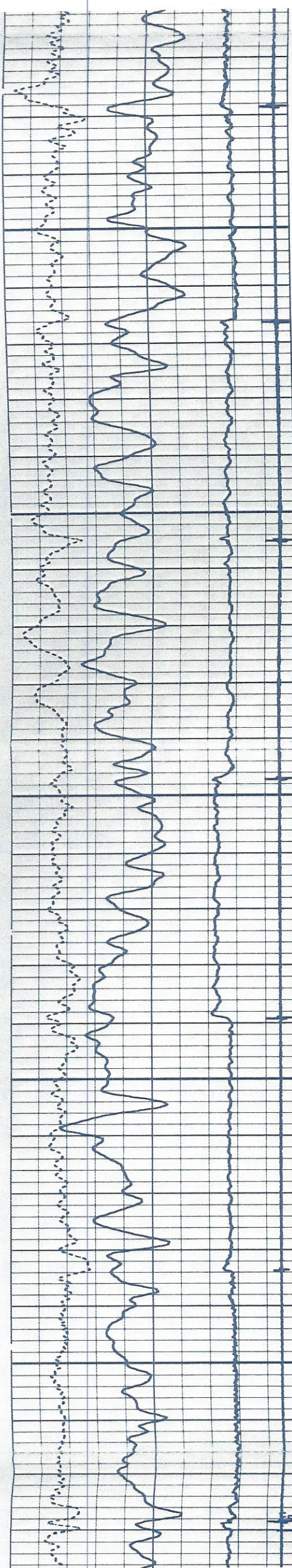

5500

5600

Est. Cement Top
PRIMARY

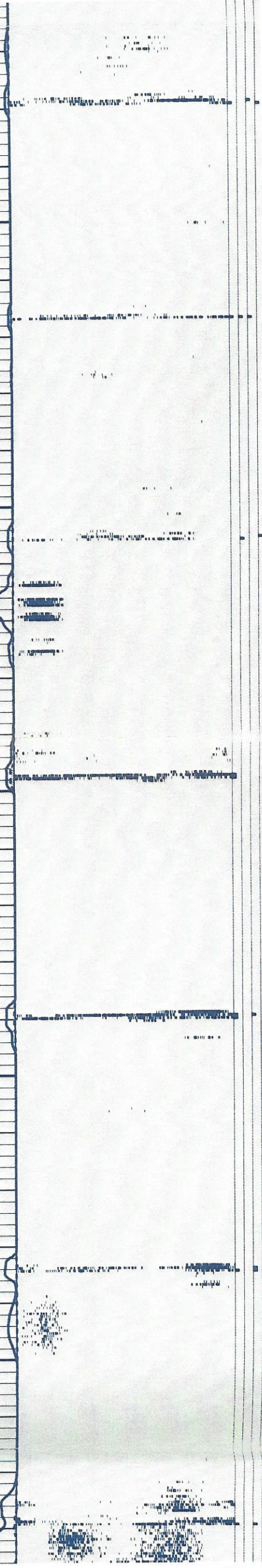
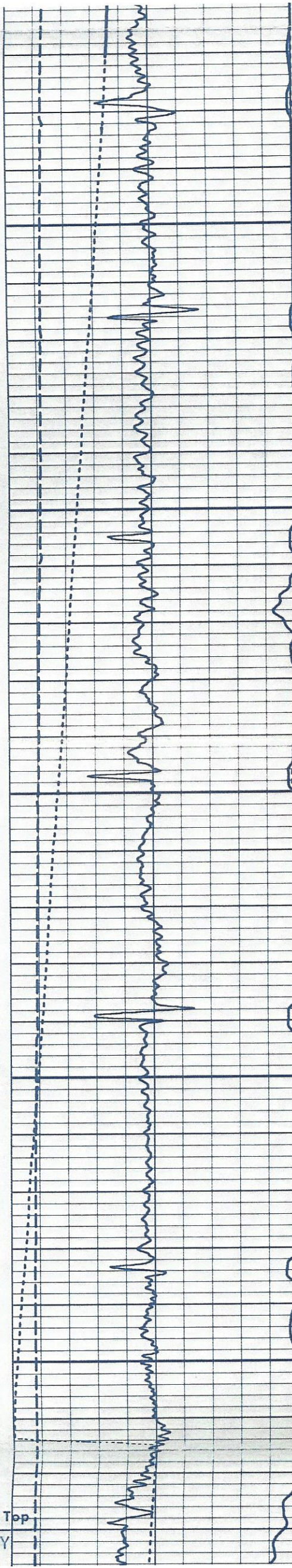

Cement Top
PRIMARY

5700

5800

5900

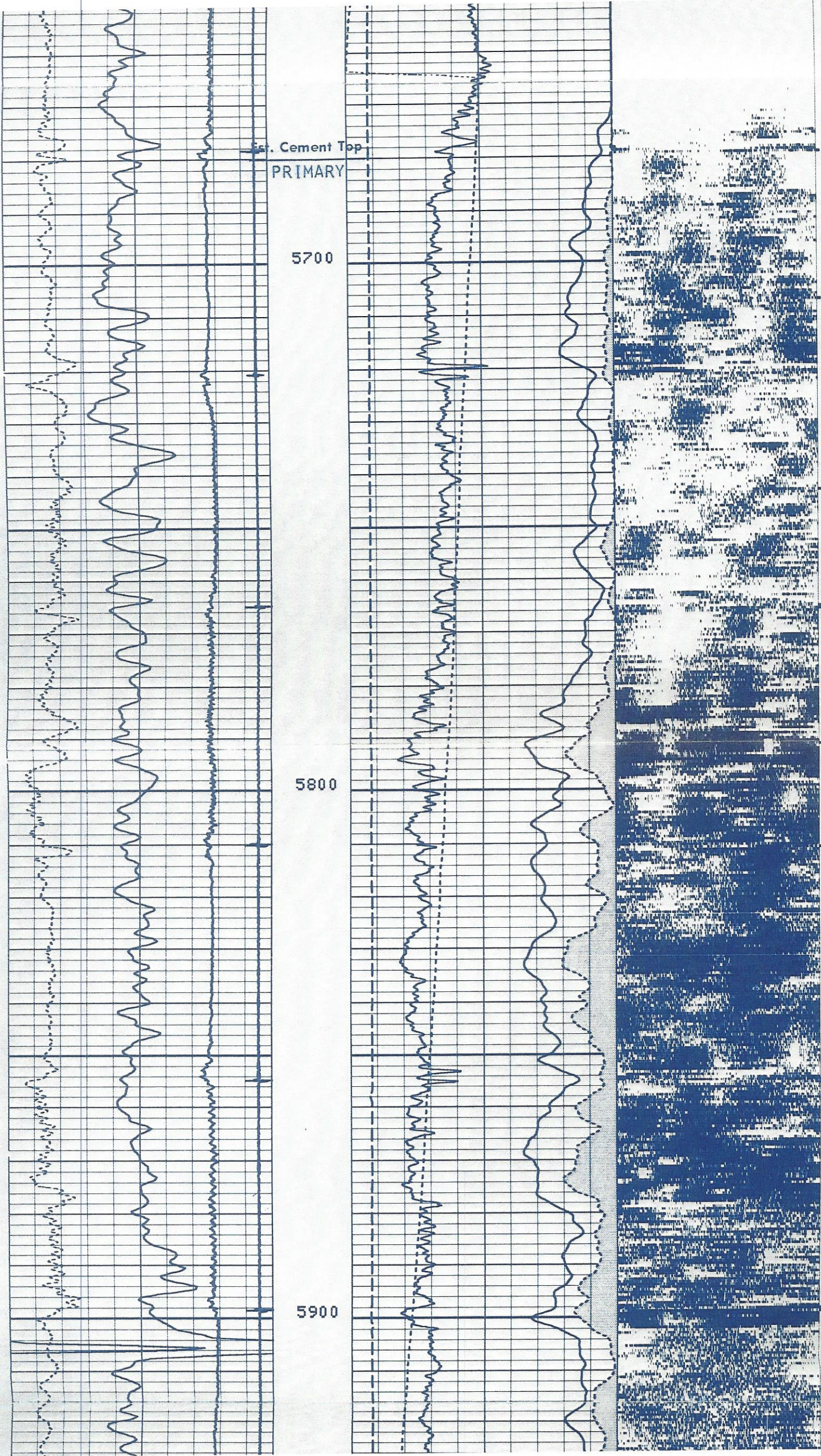

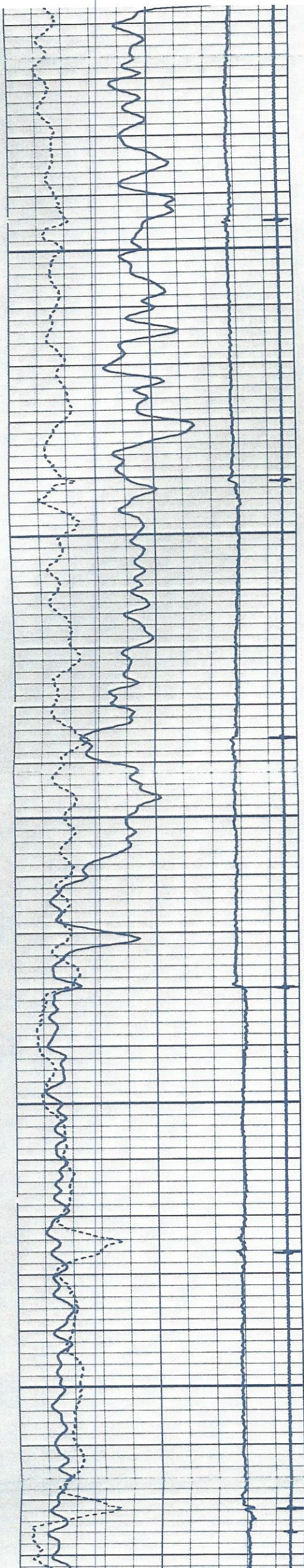

6000

6100

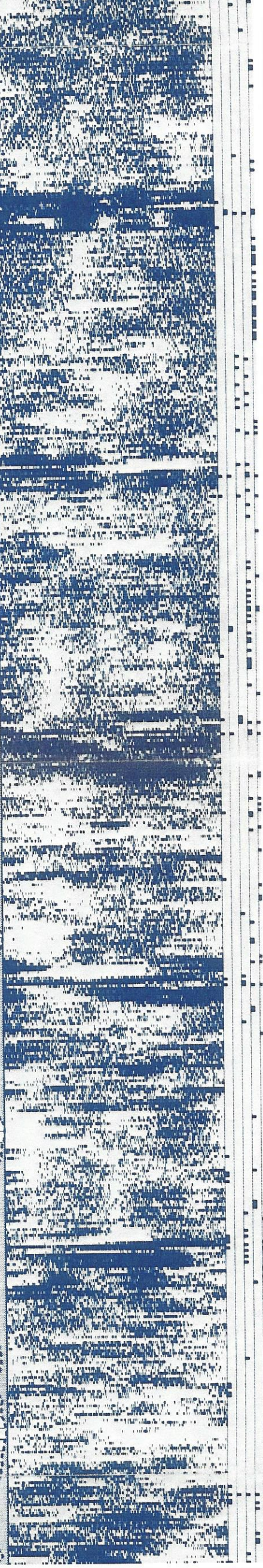
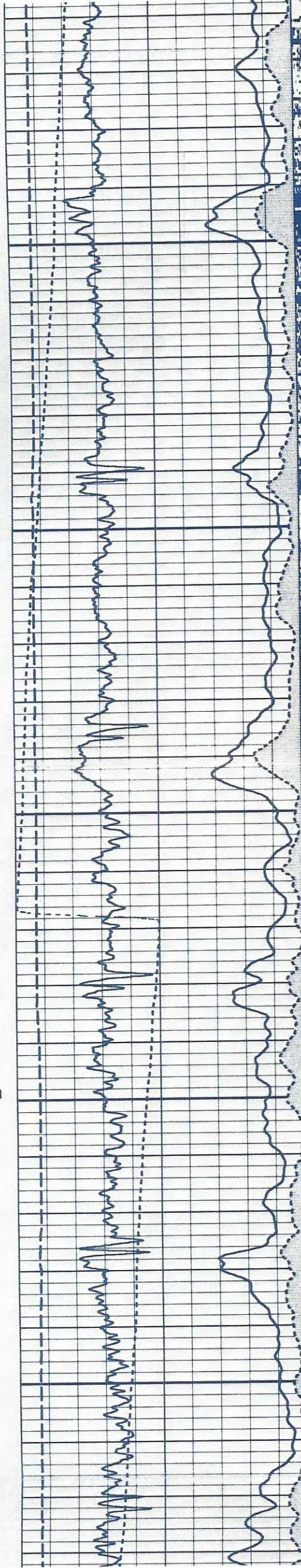

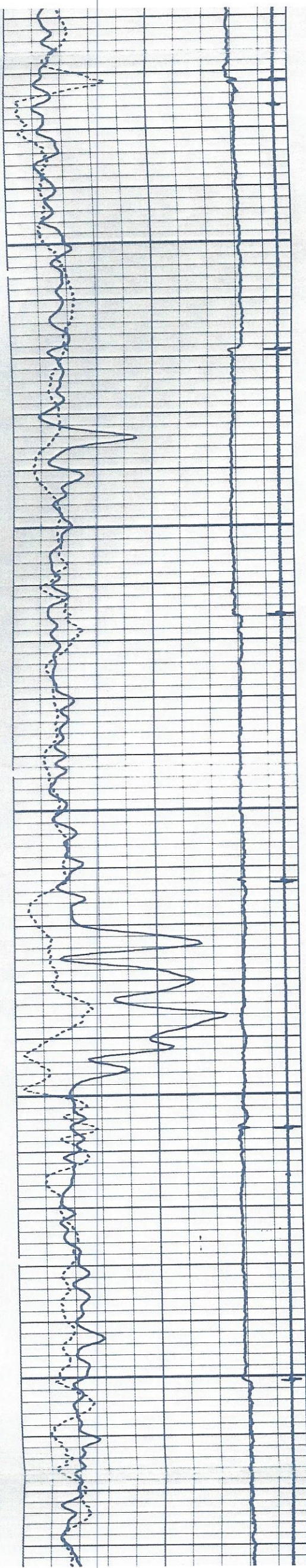

6200

6300

6400

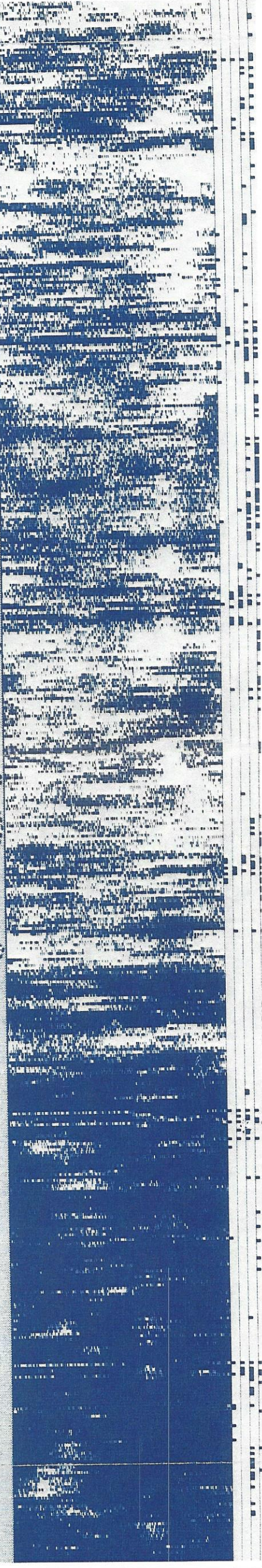
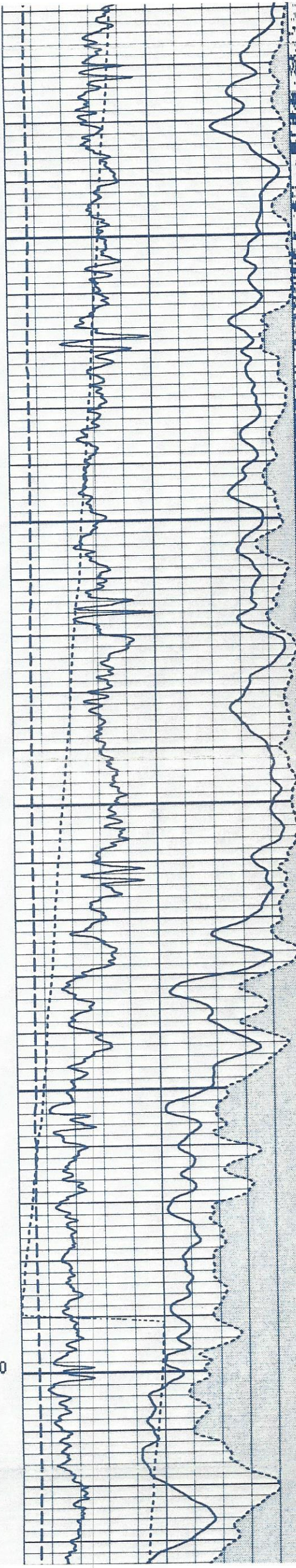

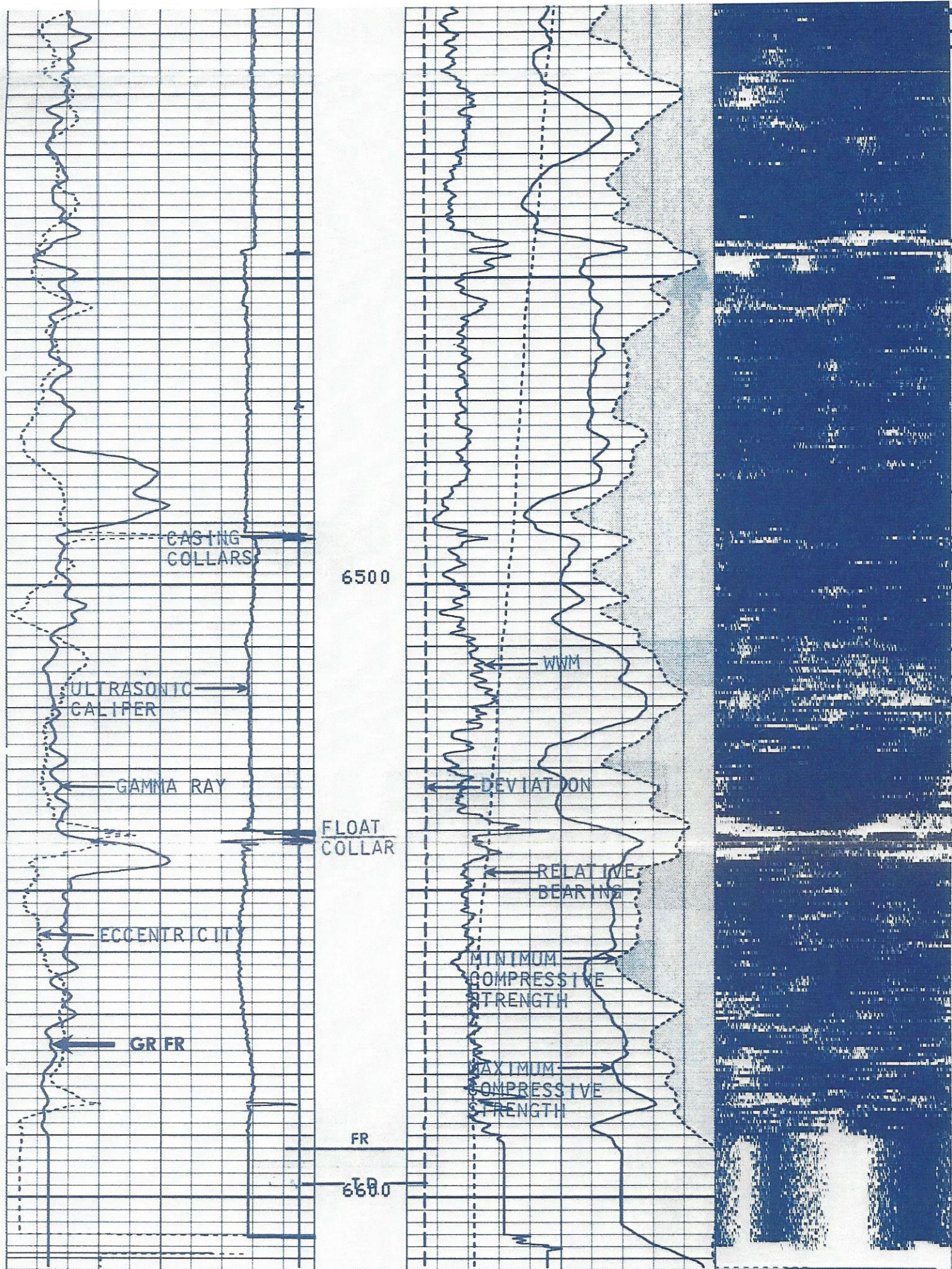

FILE 3 11-MAR-85 11:02

GR (GAPI)		DEVI(DEG)	
0.0	150.00	0.0	40.000
CCL		WWM	
-19.00	1.0000	0.0	2.0000
ECCE(IN)		CSMX	
0.0	.50000	10000.	0.0
CALU(IN)		CSMN	
5.5000	6.5000	10000.	0.0
		RB (DEG)	
		0.0	720.00

SENSOR MEASURE POINT TO TOOL ZERO

STSG 19.7 FEET
RB 6.5 FEET
CCL 34.0 FEET

GR 24.3 FEET
DEVI 6.5 FEET
TENS 0.7 FEET