



Project: Weld County, CO
Site: Sec 30-T10N-R57W
Well: Horsetail #30G-3143
Wellbore: Hz
Design: APD

PROJECT DETAILS: Weld County, CO

Geodetic System: US State Plane 1983
Datum: North American Datum 1983
Ellipsoid: GRS 1980
Zone: Colorado Northern Zone
System Datum: Mean Sea Level



Azimuths to True North
Magnetic North: 7.80°
Magnetic Field
Strength: 53007.4snT
Dip Angle: 67.39°
Date: 7/29/2015
Model: IGRF2010

WELL DETAILS: Horsetail #30G-3143

+N/-S	+E/-W	Northing	Ground Level: Easting	4737.90 Latitude	Longitude	Slot
0.00	0.00	1542677.41	3472871.02	40° 48' 37.900 N	103° 47' 30.090 W	

SECTION DETAILS

Sec	MD	Inc	Azi	TVD	+N/-S	+E/-W	Dleg	TFace	Vsect	Target
1	0.00	0.00	0.00	0.00	0.00	0.00	0.00	0.00	0.00	
2	300.00	0.00	0.00	300.00	0.00	0.00	0.00	0.00	0.00	
3	467.97	3.36	59.76	467.88	2.48	4.25	2.00	59.76	-2.35	
4	4941.91	3.36	59.76	4934.12	134.52	230.75	0.00	0.00	-127.52	
5	5109.88	0.00	0.00	5102.00	137.00	235.00	2.00	180.00	-129.87	
6	5309.88	0.00	0.00	5302.00	137.00	235.00	0.00	0.00	-129.87	
7	6128.27	90.00	179.93	5823.00	-384.00	235.65	11.00	179.93	390.91	
8	13903.39	90.00	179.93	5823.00	-8159.12	245.38	0.00	0.00	8162.81	PBHL 3143

TVDPATH	MDPATH	Formation
1550.00	1551.96	Upper Pierre
3500.00	3505.32	Hygiene
3650.00	3655.57	Lower Pierre
5448.00	5457.86	P200 Marker
5475.00	5486.23	P300 Marker
5486.00	5497.94	P350 Marker
5498.00	5510.83	Sharon Springs
5500.00	5512.99	Niobrara
5516.00	5530.41	Top A Chalk
5548.00	5566.08	Top A Marl
5560.00	5579.79	A Marl
5566.00	5586.73	Top Upper B
5590.00	5615.03	Base Upper B
5606.00	5634.48	Top Lower B
5636.00	5672.44	Base Lower B
5646.00	5685.61	Top B Marl
5690.00	5747.58	Top C Chalk
5700.00	5762.82	Middle C Chalk
5714.00	5785.08	Middle C Marl
5735.00	5821.02	Lower C Chalk
5753.00	5855.07	Lower C Marl
5760.00	5869.40	Lower C Marker
5789.00	5939.00	Top Ft. Hays
5805.00	5990.92	Ft. Hays Marker

ANNOTATIONS

TVD	MD	Inc	Azi	+N/-S	+E/-W	Vsect	Departure	Annotation
300.00	300.00	0.00	0.00	0.00	0.00	0.00	0.00	Build 2°/100'
467.88	467.97	3.36	59.76	2.48	4.25	-2.35	4.92	Hold 3.36° Inc
4934.12	4941.91	3.36	59.76	134.52	230.75	-127.52	267.10	Drop 2°/100'
5102.00	5109.88	0.00	0.00	137.00	235.00	-129.87	272.02	Hold Vertical
5302.00	5309.88	0.00	0.00	137.00	235.00	-129.87	272.02	KOP, Build 11°/100'
5823.00	6128.27	90.00	179.93	-384.00	235.65	390.91	793.02	LP @ 90° Inc. Hold
5823.00	13903.39	90.00	179.93	-8159.12	245.38	8162.81	8568.15	TD at 13903.39

DESIGN TARGET DETAILS

Name	TVD	+N/-S	+E/-W	Northing	Easting	Latitude	Longitude
PBHL 3143	5823.00	-8159.12	245.38	1534524.53	3473273.53	40° 47' 17.280 N	103° 47' 26.900 W
Maddy #2	6450.90	-7298.84	-1135.68	1535360.04	3471876.11	40° 47' 25.800 N	103° 47' 44.855 W
Maddy #1-31	6470.90	-7601.03	1536.20	1535107.38	3474553.36	40° 47' 22.794 N	103° 47' 10.118 W
Maddy #1	6474.90	-7599.24	-1109.95	1535058.19	3471907.67	40° 47' 22.812 N	103° 47' 44.520 W

SHL:
2375' FNL, 1980' FEL
Sec30-T10N-R57W

BHL:
100' FSL, 2018' FEL
Sec31-T10N-R57W

7":
2562' FSL, 1744' FEL
Sec30-T10N-R57W

Enter Maddy #2
1550' Radius @
12230' MD

Enter Maddy #1
1550' Radius @
12506' MD

Enter Maddy #1-31
1550' Radius @
12407' MD

West(-)/East(+) (1500 usft/in)

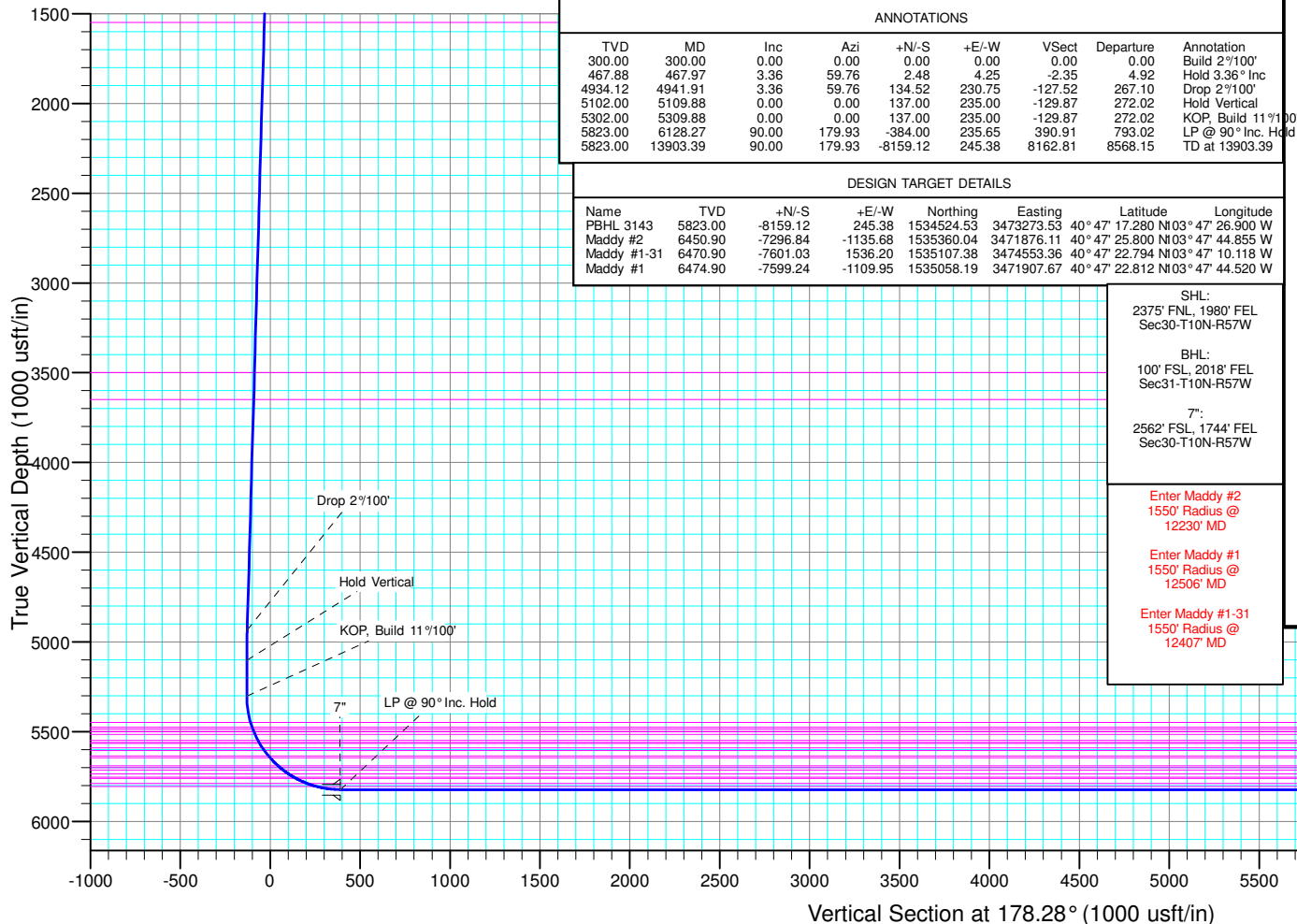
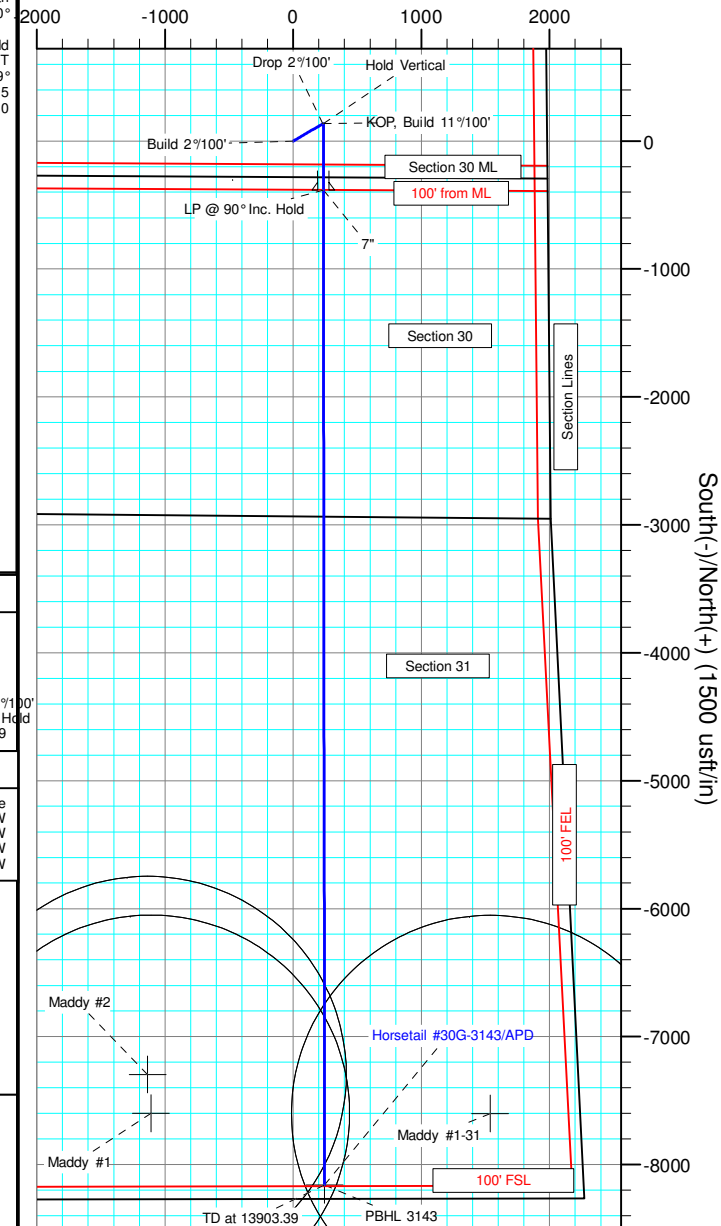



Whiting Petroleum Corp.

**Weld County, CO
Sec 30-T10N-R57W
Horsetail #30G-3143**

Hz

Plan: APD

Standard Planning Report

13 October, 2015



WOG

Planning Report

Database:	LandmarkEDM	Local Co-ordinate Reference:	Well Horsetail #30G-3143
Company:	Whiting Petroleum Corp.	TVD Reference:	KBE @ 4758.90usft (Original Well Elev)
Project:	Weld County, CO	MD Reference:	KBE @ 4758.90usft (Original Well Elev)
Site:	Sec 30-T10N-R57W	North Reference:	True
Well:	Horsetail #30G-3143	Survey Calculation Method:	Minimum Curvature
Wellbore:	Hz		
Design:	APD		

Project	Weld County, CO		
Map System:	US State Plane 1983	System Datum:	Mean Sea Level
Geo Datum:	North American Datum 1983		
Map Zone:	Colorado Northern Zone		

Site	Sec 30-T10N-R57W			
Site Position:		Northing:	1,545,003.67 usft	Latitude: 40° 49' 1.510 N
From:	Lat/Long	Easting:	3,469,557.91 usft	Longitude: 103° 48' 12.589 W
Position Uncertainty:	0.00 usft	Slot Radius:	13.200 in	Grid Convergence: 1.10 °

Well	Horsetail #30G-3143			
Well Position	+N/-S	-2,389.22 usft	Northing:	1,542,677.41 usft
	+E/-W	3,268.00 usft	Easting:	3,472,871.02 usft
Position Uncertainty	0.00 usft	Wellhead Elevation:	0.00 usft	Ground Level: 4,737.90 usft

Wellbore	Hz				
Magnetics	Model Name	Sample Date	Declination (°)	Dip Angle (°)	Field Strength (nT)
	IGRF2010	7/29/2015	7.80	67.39	53,007

Design	APD			
Audit Notes:				
Version:	Phase:	PROTOTYPE	Tie On Depth:	0.00
Vertical Section:	Depth From (TVD) (usft)	+N/-S (usft)	+E/-W (usft)	Direction (°)
	0.00	0.00	0.00	178.28

Plan Sections										
Measured Depth (usft)	Inclination (°)	Azimuth (°)	Vertical Depth (usft)	+N/-S (usft)	+E/-W (usft)	Dogleg Rate (°/100ft)	Build Rate (°/100ft)	Turn Rate (°/100ft)	TFO (°)	Target
0.00	0.00	0.00	0.00	0.00	0.00	0.00	0.00	0.00	0.00	
300.00	0.00	0.00	300.00	0.00	0.00	0.00	0.00	0.00	0.00	
467.97	3.36	59.76	467.88	2.48	4.25	2.00	2.00	0.00	59.76	
4,941.91	3.36	59.76	4,934.12	134.52	230.75	0.00	0.00	0.00	0.00	
5,109.88	0.00	0.00	5,102.00	137.00	235.00	2.00	-2.00	0.00	180.00	
5,309.88	0.00	0.00	5,302.00	137.00	235.00	0.00	0.00	0.00	0.00	
6,128.27	90.00	179.93	5,823.00	-384.00	235.65	11.00	11.00	0.00	179.93	
13,903.39	90.00	179.93	5,823.00	-8,159.12	245.38	0.00	0.00	0.00	0.00	PBHL 3143



WOG

Planning Report

Database:	LandmarkEDM	Local Co-ordinate Reference:	Well Horsetail #30G-3143
Company:	Whiting Petroleum Corp.	TVD Reference:	KBE @ 4758.90usft (Original Well Elev)
Project:	Weld County, CO	MD Reference:	KBE @ 4758.90usft (Original Well Elev)
Site:	Sec 30-T10N-R57W	North Reference:	True
Well:	Horsetail #30G-3143	Survey Calculation Method:	Minimum Curvature
Wellbore:	Hz		
Design:	APD		

Planned Survey									
Measured Depth (usft)	Inclination (°)	Azimuth (°)	Vertical Depth (usft)	+N/-S (usft)	+E/-W (usft)	Vertical Section (usft)	Dogleg Rate (°/100ft)	Build Rate (°/100ft)	Turn Rate (°/100ft)
0.00	0.00	0.00	0.00	0.00	0.00	0.00	0.00	0.00	0.00
100.00	0.00	0.00	100.00	0.00	0.00	0.00	0.00	0.00	0.00
200.00	0.00	0.00	200.00	0.00	0.00	0.00	0.00	0.00	0.00
300.00	0.00	0.00	300.00	0.00	0.00	0.00	0.00	0.00	0.00
Build 2°/100'									
400.00	2.00	59.76	399.98	0.88	1.51	-0.83	2.00	2.00	0.00
467.97	3.36	59.76	467.88	2.48	4.25	-2.35	2.00	2.00	0.00
Hold 3.36° Inc									
500.00	3.36	59.76	499.85	3.42	5.87	-3.25	0.00	0.00	0.00
600.00	3.36	59.76	599.68	6.38	10.94	-6.04	0.00	0.00	0.00
700.00	3.36	59.76	699.51	9.33	16.00	-8.84	0.00	0.00	0.00
800.00	3.36	59.76	799.33	12.28	21.06	-11.64	0.00	0.00	0.00
900.00	3.36	59.76	899.16	15.23	26.12	-14.44	0.00	0.00	0.00
1,000.00	3.36	59.76	998.99	18.18	31.19	-17.24	0.00	0.00	0.00
1,100.00	3.36	59.76	1,098.82	21.13	36.25	-20.03	0.00	0.00	0.00
1,200.00	3.36	59.76	1,198.65	24.08	41.31	-22.83	0.00	0.00	0.00
1,300.00	3.36	59.76	1,298.47	27.04	46.37	-25.63	0.00	0.00	0.00
1,400.00	3.36	59.76	1,398.30	29.99	51.44	-28.43	0.00	0.00	0.00
1,500.00	3.36	59.76	1,498.13	32.94	56.50	-31.22	0.00	0.00	0.00
1,551.96	3.36	59.76	1,550.00	34.47	59.13	-32.68	0.00	0.00	0.00
Upper Pierre									
1,600.00	3.36	59.76	1,597.96	35.89	61.56	-34.02	0.00	0.00	0.00
1,700.00	3.36	59.76	1,697.79	38.84	66.62	-36.82	0.00	0.00	0.00
1,800.00	3.36	59.76	1,797.61	41.79	71.69	-39.62	0.00	0.00	0.00
1,900.00	3.36	59.76	1,897.44	44.74	76.75	-42.42	0.00	0.00	0.00
2,000.00	3.36	59.76	1,997.27	47.69	81.81	-45.21	0.00	0.00	0.00
2,100.00	3.36	59.76	2,097.10	50.65	86.87	-48.01	0.00	0.00	0.00
2,200.00	3.36	59.76	2,196.93	53.60	91.94	-50.81	0.00	0.00	0.00
2,300.00	3.36	59.76	2,296.76	56.55	97.00	-53.61	0.00	0.00	0.00
2,400.00	3.36	59.76	2,396.58	59.50	102.06	-56.41	0.00	0.00	0.00
2,500.00	3.36	59.76	2,496.41	62.45	107.12	-59.20	0.00	0.00	0.00
2,600.00	3.36	59.76	2,596.24	65.40	112.19	-62.00	0.00	0.00	0.00
2,700.00	3.36	59.76	2,696.07	68.35	117.25	-64.80	0.00	0.00	0.00
2,800.00	3.36	59.76	2,795.90	71.31	122.31	-67.60	0.00	0.00	0.00
2,900.00	3.36	59.76	2,895.72	74.26	127.37	-70.39	0.00	0.00	0.00
3,000.00	3.36	59.76	2,995.55	77.21	132.44	-73.19	0.00	0.00	0.00
3,100.00	3.36	59.76	3,095.38	80.16	137.50	-75.99	0.00	0.00	0.00
3,200.00	3.36	59.76	3,195.21	83.11	142.56	-78.79	0.00	0.00	0.00
3,300.00	3.36	59.76	3,295.04	86.06	147.63	-81.59	0.00	0.00	0.00
3,400.00	3.36	59.76	3,394.87	89.01	152.69	-84.38	0.00	0.00	0.00
3,500.00	3.36	59.76	3,494.69	91.96	157.75	-87.18	0.00	0.00	0.00
3,505.32	3.36	59.76	3,500.00	92.12	158.02	-87.33	0.00	0.00	0.00
Hygiene									
3,600.00	3.36	59.76	3,594.52	94.92	162.81	-89.98	0.00	0.00	0.00
3,655.57	3.36	59.76	3,650.00	96.56	165.63	-91.53	0.00	0.00	0.00
Lower Pierre									
3,700.00	3.36	59.76	3,694.35	97.87	167.88	-92.78	0.00	0.00	0.00
3,800.00	3.36	59.76	3,794.18	100.82	172.94	-95.57	0.00	0.00	0.00
3,900.00	3.36	59.76	3,894.01	103.77	178.00	-98.37	0.00	0.00	0.00
4,000.00	3.36	59.76	3,993.83	106.72	183.06	-101.17	0.00	0.00	0.00
4,100.00	3.36	59.76	4,093.66	109.67	188.13	-103.97	0.00	0.00	0.00
4,200.00	3.36	59.76	4,193.49	112.62	193.19	-106.77	0.00	0.00	0.00
4,300.00	3.36	59.76	4,293.32	115.58	198.25	-109.56	0.00	0.00	0.00
4,400.00	3.36	59.76	4,393.15	118.53	203.31	-112.36	0.00	0.00	0.00



WOG Planning Report

Database:	LandmarkEDM	Local Co-ordinate Reference:	Well Horsetail #30G-3143
Company:	Whiting Petroleum Corp.	TVD Reference:	KBE @ 4758.90usft (Original Well Elev)
Project:	Weld County, CO	MD Reference:	KBE @ 4758.90usft (Original Well Elev)
Site:	Sec 30-T10N-R57W	North Reference:	True
Well:	Horsetail #30G-3143	Survey Calculation Method:	Minimum Curvature
Wellbore:	HZ		
Design:	APD		

Planned Survey									
Measured Depth (usft)	Inclination (°)	Azimuth (°)	Vertical Depth (usft)	+N/-S (usft)	+E/-W (usft)	Vertical Section (usft)	Dogleg Rate (°/100ft)	Build Rate (°/100ft)	Turn Rate (°/100ft)
4,500.00	3.36	59.76	4,492.98	121.48	208.38	-115.16	0.00	0.00	0.00
4,600.00	3.36	59.76	4,592.80	124.43	213.44	-117.96	0.00	0.00	0.00
4,700.00	3.36	59.76	4,692.63	127.38	218.50	-120.76	0.00	0.00	0.00
4,800.00	3.36	59.76	4,792.46	130.33	223.56	-123.55	0.00	0.00	0.00
4,900.00	3.36	59.76	4,892.29	133.28	228.63	-126.35	0.00	0.00	0.00
4,941.91	3.36	59.76	4,934.12	134.52	230.75	-127.52	0.00	0.00	0.00
Drop 2°/100'									
5,000.00	2.20	59.76	4,992.15	135.94	233.18	-128.87	2.00	-2.00	0.00
5,109.88	0.00	0.00	5,102.00	137.00	235.00	-129.87	2.00	-2.00	0.00
Hold Vertical									
5,200.00	0.00	0.00	5,192.12	137.00	235.00	-129.87	0.00	0.00	0.00
5,309.88	0.00	0.00	5,302.00	137.00	235.00	-129.87	0.00	0.00	0.00
KOP, Build 11°/100'									
5,350.00	4.41	179.93	5,342.08	135.46	235.00	-128.33	11.00	11.00	0.00
5,400.00	9.91	179.93	5,391.67	129.23	235.01	-122.10	11.00	11.00	0.00
5,450.00	15.41	179.93	5,440.44	118.27	235.02	-111.15	11.00	11.00	0.00
5,457.86	16.27	179.93	5,448.00	116.13	235.03	-109.01	11.00	11.00	0.00
P200 Marker									
5,486.23	19.39	179.93	5,475.00	107.44	235.04	-100.32	11.00	11.00	0.00
P300 Marker									
5,497.94	20.68	179.93	5,486.00	103.43	235.04	-96.31	11.00	11.00	0.00
P350 Marker									
5,500.00	20.91	179.93	5,487.93	102.69	235.04	-95.58	11.00	11.00	0.00
5,510.83	22.10	179.93	5,498.00	98.73	235.05	-91.62	11.00	11.00	0.00
Sharon Springs									
5,512.99	22.34	179.93	5,500.00	97.91	235.05	-90.80	11.00	11.00	0.00
Niobrara									
5,530.41	24.25	179.93	5,516.00	91.02	235.06	-83.91	11.00	11.00	0.00
Top A Chalk									
5,550.00	26.41	179.93	5,533.71	82.64	235.07	-75.54	11.00	11.00	0.00
5,566.08	28.18	179.93	5,548.00	75.27	235.08	-68.17	11.00	11.00	0.00
Top A Marl									
5,579.79	29.68	179.93	5,560.00	68.63	235.09	-61.54	11.00	11.00	0.00
A Marl									
5,586.73	30.45	179.93	5,566.00	65.16	235.09	-58.06	11.00	11.00	0.00
Top Upper B									
5,600.00	31.91	179.93	5,577.36	58.29	235.10	-51.20	11.00	11.00	0.00
5,615.03	33.56	179.93	5,590.00	50.16	235.11	-43.07	11.00	11.00	0.00
Base Upper B									
5,634.48	35.70	179.93	5,606.00	39.11	235.12	-32.03	11.00	11.00	0.00
Top Lower B									
5,650.00	37.40	179.93	5,618.47	29.87	235.13	-22.79	11.00	11.00	0.00
5,672.44	39.87	179.93	5,636.00	15.86	235.15	-8.78	11.00	11.00	0.00
Base Lower B									
5,685.61	41.32	179.93	5,646.00	7.29	235.16	-0.21	11.00	11.00	0.00
Top B Marl									
5,700.00	42.90	179.93	5,656.67	-2.36	235.17	9.43	11.00	11.00	0.00
5,747.58	48.14	179.93	5,690.00	-36.30	235.22	43.35	11.00	11.00	0.00
Top C Chalk									
5,750.00	48.40	179.93	5,691.61	-38.10	235.22	45.16	11.00	11.00	0.00
5,762.82	49.81	179.93	5,700.00	-47.79	235.23	54.84	11.00	11.00	0.00
Middle C Chalk									



WOG

Planning Report

Database:	LandmarkEDM	Local Co-ordinate Reference:	Well Horsetail #30G-3143
Company:	Whiting Petroleum Corp.	TVD Reference:	KBE @ 4758.90usft (Original Well Elev)
Project:	Weld County, CO	MD Reference:	KBE @ 4758.90usft (Original Well Elev)
Site:	Sec 30-T10N-R57W	North Reference:	True
Well:	Horsetail #30G-3143	Survey Calculation Method:	Minimum Curvature
Wellbore:	Hz		
Design:	APD		

Planned Survey										
Measured Depth (usft)	Inclination (°)	Azimuth (°)	Vertical Depth (usft)	+N/-S (usft)	+E/-W (usft)	Vertical Section (usft)	Dogleg Rate (°/100ft)	Build Rate (°/100ft)	Turn Rate (°/100ft)	
5,785.08	52.26	179.93	5,714.00	-65.10	235.25	72.14	11.00	11.00	0.00	
Middle C Marl										
5,800.00	53.90	179.93	5,722.96	-77.03	235.27	84.06	11.00	11.00	0.00	
5,821.02	56.21	179.93	5,735.00	-94.26	235.29	101.29	11.00	11.00	0.00	
Lower C Chalk										
5,850.00	59.40	179.93	5,750.44	-118.78	235.32	125.80	11.00	11.00	0.00	
5,855.07	59.96	179.93	5,753.00	-123.16	235.33	130.17	11.00	11.00	0.00	
Lower C Marl										
5,869.40	61.53	179.93	5,760.00	-135.65	235.34	142.66	11.00	11.00	0.00	
Lower C Marker										
5,900.00	64.90	179.93	5,773.79	-162.97	235.38	169.97	11.00	11.00	0.00	
5,939.00	69.19	179.93	5,789.00	-198.87	235.42	205.86	11.00	11.00	0.00	
Top Ft. Hays										
5,950.00	70.40	179.93	5,792.80	-209.19	235.43	216.17	11.00	11.00	0.00	
5,990.92	74.90	179.93	5,805.00	-248.24	235.48	255.20	11.00	11.00	0.00	
Ft. Hays Marker										
6,000.00	75.89	179.93	5,807.29	-257.03	235.49	263.99	11.00	11.00	0.00	
6,050.00	81.39	179.93	5,817.13	-306.03	235.55	312.97	11.00	11.00	0.00	
6,100.00	86.89	179.93	5,822.23	-355.75	235.62	362.67	11.00	11.00	0.00	
6,128.27	90.00	179.93	5,823.00	-384.00	235.65	390.91	11.00	11.00	0.00	
LP @ 90° Inc. Hold - 7"										
6,200.00	90.00	179.93	5,823.00	-455.73	235.74	462.61	0.00	0.00	0.00	
6,300.00	90.00	179.93	5,823.00	-555.73	235.87	562.57	0.00	0.00	0.00	
6,400.00	90.00	179.93	5,823.00	-655.73	235.99	662.53	0.00	0.00	0.00	
6,500.00	90.00	179.93	5,823.00	-755.73	236.12	762.49	0.00	0.00	0.00	
6,600.00	90.00	179.93	5,823.00	-855.73	236.24	862.45	0.00	0.00	0.00	
6,700.00	90.00	179.93	5,823.00	-955.73	236.37	962.41	0.00	0.00	0.00	
6,800.00	90.00	179.93	5,823.00	-1,055.73	236.49	1,062.37	0.00	0.00	0.00	
6,900.00	90.00	179.93	5,823.00	-1,155.73	236.62	1,162.32	0.00	0.00	0.00	
7,000.00	90.00	179.93	5,823.00	-1,255.73	236.74	1,262.28	0.00	0.00	0.00	
7,100.00	90.00	179.93	5,823.00	-1,355.73	236.87	1,362.24	0.00	0.00	0.00	
7,200.00	90.00	179.93	5,823.00	-1,455.73	236.99	1,462.20	0.00	0.00	0.00	
7,300.00	90.00	179.93	5,823.00	-1,555.73	237.12	1,562.16	0.00	0.00	0.00	
7,400.00	90.00	179.93	5,823.00	-1,655.73	237.24	1,662.12	0.00	0.00	0.00	
7,500.00	90.00	179.93	5,823.00	-1,755.73	237.37	1,762.07	0.00	0.00	0.00	
7,600.00	90.00	179.93	5,823.00	-1,855.73	237.49	1,862.03	0.00	0.00	0.00	
7,700.00	90.00	179.93	5,823.00	-1,955.73	237.62	1,961.99	0.00	0.00	0.00	
7,800.00	90.00	179.93	5,823.00	-2,055.73	237.74	2,061.95	0.00	0.00	0.00	
7,900.00	90.00	179.93	5,823.00	-2,155.73	237.87	2,161.91	0.00	0.00	0.00	
8,000.00	90.00	179.93	5,823.00	-2,255.73	237.99	2,261.87	0.00	0.00	0.00	
8,100.00	90.00	179.93	5,823.00	-2,355.73	238.12	2,361.83	0.00	0.00	0.00	
8,200.00	90.00	179.93	5,823.00	-2,455.73	238.24	2,461.78	0.00	0.00	0.00	
8,300.00	90.00	179.93	5,823.00	-2,555.73	238.37	2,561.74	0.00	0.00	0.00	
8,400.00	90.00	179.93	5,823.00	-2,655.73	238.49	2,661.70	0.00	0.00	0.00	
8,500.00	90.00	179.93	5,823.00	-2,755.73	238.62	2,761.66	0.00	0.00	0.00	
8,600.00	90.00	179.93	5,823.00	-2,855.73	238.74	2,861.62	0.00	0.00	0.00	
8,700.00	90.00	179.93	5,823.00	-2,955.73	238.87	2,961.58	0.00	0.00	0.00	
8,800.00	90.00	179.93	5,823.00	-3,055.73	238.99	3,061.54	0.00	0.00	0.00	
8,900.00	90.00	179.93	5,823.00	-3,155.73	239.12	3,161.49	0.00	0.00	0.00	
9,000.00	90.00	179.93	5,823.00	-3,255.73	239.24	3,261.45	0.00	0.00	0.00	
9,100.00	90.00	179.93	5,823.00	-3,355.73	239.37	3,361.41	0.00	0.00	0.00	
9,200.00	90.00	179.93	5,823.00	-3,455.73	239.49	3,461.37	0.00	0.00	0.00	
9,300.00	90.00	179.93	5,823.00	-3,555.73	239.62	3,561.33	0.00	0.00	0.00	



WOG

Planning Report

Database:	LandmarkEDM	Local Co-ordinate Reference:	Well Horsetail #30G-3143
Company:	Whiting Petroleum Corp.	TVD Reference:	KBE @ 4758.90usft (Original Well Elev)
Project:	Weld County, CO	MD Reference:	KBE @ 4758.90usft (Original Well Elev)
Site:	Sec 30-T10N-R57W	North Reference:	True
Well:	Horsetail #30G-3143	Survey Calculation Method:	Minimum Curvature
Wellbore:	Hz		
Design:	APD		

Planned Survey									
Measured Depth (usft)	Inclination (°)	Azimuth (°)	Vertical Depth (usft)	+N/-S (usft)	+E/-W (usft)	Vertical Section (usft)	Dogleg Rate (°/100ft)	Build Rate (°/100ft)	Turn Rate (°/100ft)
9,400.00	90.00	179.93	5,823.00	-3,655.73	239.74	3,661.29	0.00	0.00	0.00
9,500.00	90.00	179.93	5,823.00	-3,755.73	239.87	3,761.24	0.00	0.00	0.00
9,600.00	90.00	179.93	5,823.00	-3,855.73	239.99	3,861.20	0.00	0.00	0.00
9,700.00	90.00	179.93	5,823.00	-3,955.73	240.12	3,961.16	0.00	0.00	0.00
9,800.00	90.00	179.93	5,823.00	-4,055.73	240.24	4,061.12	0.00	0.00	0.00
9,900.00	90.00	179.93	5,823.00	-4,155.73	240.37	4,161.08	0.00	0.00	0.00
10,000.00	90.00	179.93	5,823.00	-4,255.73	240.50	4,261.04	0.00	0.00	0.00
10,100.00	90.00	179.93	5,823.00	-4,355.73	240.62	4,361.00	0.00	0.00	0.00
10,200.00	90.00	179.93	5,823.00	-4,455.73	240.75	4,460.95	0.00	0.00	0.00
10,300.00	90.00	179.93	5,823.00	-4,555.73	240.87	4,560.91	0.00	0.00	0.00
10,400.00	90.00	179.93	5,823.00	-4,655.73	241.00	4,660.87	0.00	0.00	0.00
10,500.00	90.00	179.93	5,823.00	-4,755.73	241.12	4,760.83	0.00	0.00	0.00
10,600.00	90.00	179.93	5,823.00	-4,855.73	241.25	4,860.79	0.00	0.00	0.00
10,700.00	90.00	179.93	5,823.00	-4,955.73	241.37	4,960.75	0.00	0.00	0.00
10,800.00	90.00	179.93	5,823.00	-5,055.73	241.50	5,060.71	0.00	0.00	0.00
10,900.00	90.00	179.93	5,823.00	-5,155.73	241.62	5,160.66	0.00	0.00	0.00
11,000.00	90.00	179.93	5,823.00	-5,255.73	241.75	5,260.62	0.00	0.00	0.00
11,100.00	90.00	179.93	5,823.00	-5,355.73	241.87	5,360.58	0.00	0.00	0.00
11,200.00	90.00	179.93	5,823.00	-5,455.73	242.00	5,460.54	0.00	0.00	0.00
11,300.00	90.00	179.93	5,823.00	-5,555.73	242.12	5,560.50	0.00	0.00	0.00
11,400.00	90.00	179.93	5,823.00	-5,655.73	242.25	5,660.46	0.00	0.00	0.00
11,500.00	90.00	179.93	5,823.00	-5,755.73	242.37	5,760.41	0.00	0.00	0.00
11,600.00	90.00	179.93	5,823.00	-5,855.73	242.50	5,860.37	0.00	0.00	0.00
11,700.00	90.00	179.93	5,823.00	-5,955.73	242.62	5,960.33	0.00	0.00	0.00
11,800.00	90.00	179.93	5,823.00	-6,055.73	242.75	6,060.29	0.00	0.00	0.00
11,900.00	90.00	179.93	5,823.00	-6,155.73	242.87	6,160.25	0.00	0.00	0.00
12,000.00	90.00	179.93	5,823.00	-6,255.73	243.00	6,260.21	0.00	0.00	0.00
12,100.00	90.00	179.93	5,823.00	-6,355.73	243.12	6,360.17	0.00	0.00	0.00
12,200.00	90.00	179.93	5,823.00	-6,455.73	243.25	6,460.12	0.00	0.00	0.00
12,300.00	90.00	179.93	5,823.00	-6,555.73	243.37	6,560.08	0.00	0.00	0.00
12,400.00	90.00	179.93	5,823.00	-6,655.73	243.50	6,660.04	0.00	0.00	0.00
12,500.00	90.00	179.93	5,823.00	-6,755.73	243.62	6,760.00	0.00	0.00	0.00
12,600.00	90.00	179.93	5,823.00	-6,855.73	243.75	6,859.96	0.00	0.00	0.00
12,700.00	90.00	179.93	5,823.00	-6,955.73	243.87	6,959.92	0.00	0.00	0.00
12,800.00	90.00	179.93	5,823.00	-7,055.73	244.00	7,059.88	0.00	0.00	0.00
12,900.00	90.00	179.93	5,823.00	-7,155.73	244.12	7,159.83	0.00	0.00	0.00
13,000.00	90.00	179.93	5,823.00	-7,255.73	244.25	7,259.79	0.00	0.00	0.00
13,100.00	90.00	179.93	5,823.00	-7,355.73	244.37	7,359.75	0.00	0.00	0.00
13,200.00	90.00	179.93	5,823.00	-7,455.73	244.50	7,459.71	0.00	0.00	0.00
13,300.00	90.00	179.93	5,823.00	-7,555.73	244.62	7,559.67	0.00	0.00	0.00
13,400.00	90.00	179.93	5,823.00	-7,655.73	244.75	7,659.63	0.00	0.00	0.00
13,500.00	90.00	179.93	5,823.00	-7,755.73	244.87	7,759.58	0.00	0.00	0.00
13,600.00	90.00	179.93	5,823.00	-7,855.73	245.00	7,859.54	0.00	0.00	0.00
13,700.00	90.00	179.93	5,823.00	-7,955.73	245.12	7,959.50	0.00	0.00	0.00
13,800.00	90.00	179.93	5,823.00	-8,055.73	245.25	8,059.46	0.00	0.00	0.00
13,903.39	90.00	179.93	5,823.00	-8,159.12	245.38	8,162.81	0.00	0.00	0.00
TD at 13903.39									



WOG

Planning Report

Database:	LandmarkEDM	Local Co-ordinate Reference:	Well Horsetail #30G-3143
Company:	Whiting Petroleum Corp.	TVD Reference:	KBE @ 4758.90usft (Original Well Elev)
Project:	Weld County, CO	MD Reference:	KBE @ 4758.90usft (Original Well Elev)
Site:	Sec 30-T10N-R57W	North Reference:	True
Well:	Horsetail #30G-3143	Survey Calculation Method:	Minimum Curvature
Wellbore:	Hz		
Design:	APD		

Design Targets									
Target Name									
- hit/miss target	Dip Angle	Dip Dir.	TVD	+N/-S	+E/-W	Northing	Easting	Latitude	Longitude
- Shape	(°)	(°)	(usft)	(usft)	(usft)	(usft)	(usft)		
PBHL 3143	0.00	0.00	5,823.00	-8,159.12	245.38	1,534,524.53	3,473,273.53	40° 47' 17.280 N	103° 47' 26.900 W
- plan hits target center									
- Point									
Maddy #2	0.00	0.00	6,450.90	-7,296.84	-1,135.68	1,535,360.05	3,471,876.11	40° 47' 25.800 N	103° 47' 44.855 W
- plan misses target center by 1516.12usft at 13039.39usft MD (5823.00 TVD, -7295.12 N, 244.30 E)									
- Circle (radius 1,550.00)									
Maddy #1-31	0.00	0.00	6,470.90	-7,601.03	1,536.20	1,535,107.38	3,474,553.36	40° 47' 22.794 N	103° 47' 10.118 W
- plan misses target center by 1444.92usft at 13346.92usft MD (5823.00 TVD, -7602.65 N, 244.68 E)									
- Circle (radius 1,550.00)									
Maddy #1	0.00	0.00	6,474.90	-7,599.24	-1,109.95	1,535,058.20	3,471,907.67	40° 47' 22.812 N	103° 47' 44.520 W
- plan misses target center by 1503.32usft at 13341.82usft MD (5823.00 TVD, -7597.55 N, 244.68 E)									
- Circle (radius 1,550.00)									

Casing Points					
Measured Depth (usft)	Vertical Depth (usft)	Name	Casing Diameter (in)	Hole Diameter (in)	
6,128.27	5,823.00	7"	7.000	8.750	

Formations						
Measured Depth (usft)	Vertical Depth (usft)	Name	Lithology	Dip (°)	Dip Direction (°)	
1,551.96	1,550.00	Upper Pierre				
3,505.32	3,500.00	Hygiene				
3,655.57	3,650.00	Lower Pierre				
5,457.86	5,448.00	P200 Marker				
5,486.23	5,475.00	P300 Marker				
5,497.94	5,486.00	P350 Marker				
5,510.83	5,498.00	Sharon Springs				
5,512.99	5,500.00	Niobrara				
5,530.41	5,516.00	Top A Chalk				
5,566.08	5,548.00	Top A Marl				
5,579.79	5,560.00	A Marl				
5,586.73	5,566.00	Top Upper B				
5,615.03	5,590.00	Base Upper B				
5,634.48	5,606.00	Top Lower B				
5,672.44	5,636.00	Base Lower B				
5,685.61	5,646.00	Top B Marl				
5,747.58	5,690.00	Top C Chalk				
5,762.82	5,700.00	Middle C Chalk				
5,785.08	5,714.00	Middle C Marl				
5,821.02	5,735.00	Lower C Chalk				
5,855.07	5,753.00	Lower C Marl				
5,869.40	5,760.00	Lower C Marker				
5,939.00	5,789.00	Top Ft. Hays				
5,990.92	5,805.00	Ft. Hays Marker				



WOG

Planning Report

Database:	LandmarkEDM	Local Co-ordinate Reference:	Well Horsetail #30G-3143
Company:	Whiting Petroleum Corp.	TVD Reference:	KBE @ 4758.90usft (Original Well Elev)
Project:	Weld County, CO	MD Reference:	KBE @ 4758.90usft (Original Well Elev)
Site:	Sec 30-T10N-R57W	North Reference:	True
Well:	Horsetail #30G-3143	Survey Calculation Method:	Minimum Curvature
Wellbore:	Hz		
Design:	APD		

Plan Annotations				
Measured Depth (usft)	Vertical Depth (usft)	Local Coordinates		Comment
		+N/-S (usft)	+E/-W (usft)	
300.00	300.00	0.00	0.00	Build 2°/100'
467.97	467.88	2.48	4.25	Hold 3.36° Inc
4,941.91	4,934.12	134.52	230.75	Drop 2°/100'
5,109.88	5,102.00	137.00	235.00	Hold Vertical
5,309.88	5,302.00	137.00	235.00	KOP, Build 11°/100'
6,128.27	5,823.00	-384.00	235.65	LP @ 90° Inc. Hold
13,903.39	5,823.00	-8,159.12	245.38	TD at 13903.39