



# Carlson I-15-16HN

MD  
5":100'

Company: Bayswater Exploration & Production, LLC

Well Name: CARLSON I-15-16HN

API:

Rig Id: Frontier 8

State: CO

County/Parish: Weld

Country: United States

Survey Company: Ensign Directional Services

Job number:

DIR. DRILLER DAY Kabel Skeleton

DIR. DRILLER NIGHT Jamie Sheets

LWD/MWD DAYS Matt Brokaw

LWD/MWD NIGHTS Tyler Teague

Log measurements: Gamma  
Depth measured from: Rig Floor  
Maximum temperature:

Depth Start: 7310 ft  
Date 11/2/2015  
End: 14870 ft 11/5/15

Casing Depth Size  
Surface: 848 9.63  
Intermediate:

Mud Type: H2O  
Density: 9.2  
Viscosity: 40  
Rm: Rmf: Rmc:

Elevations  
KB: 4643.5  
GL: 4621  
DF: 4643.5

Run	Bit Size	Offsets Gamma Survey	Start	Depths End	Start	Dates End
1	8.75	57.58	52.58	860	6785	10/18/2015 10/20/2015
2	8.75	57.63	52.63	6785	7310	10/20/2015 10/20/2015
3	6.125	65.85	60.85	7310	14870	11/2/2015 11/5/15
4						
5						
6						
7						
8						
9						
10						

Ensign Directional Services uses its best efforts to provide its customers with accurate information and interpretations in conjunction with services performed but will not be held liable or responsible for the accuracy of such information or interpretation.

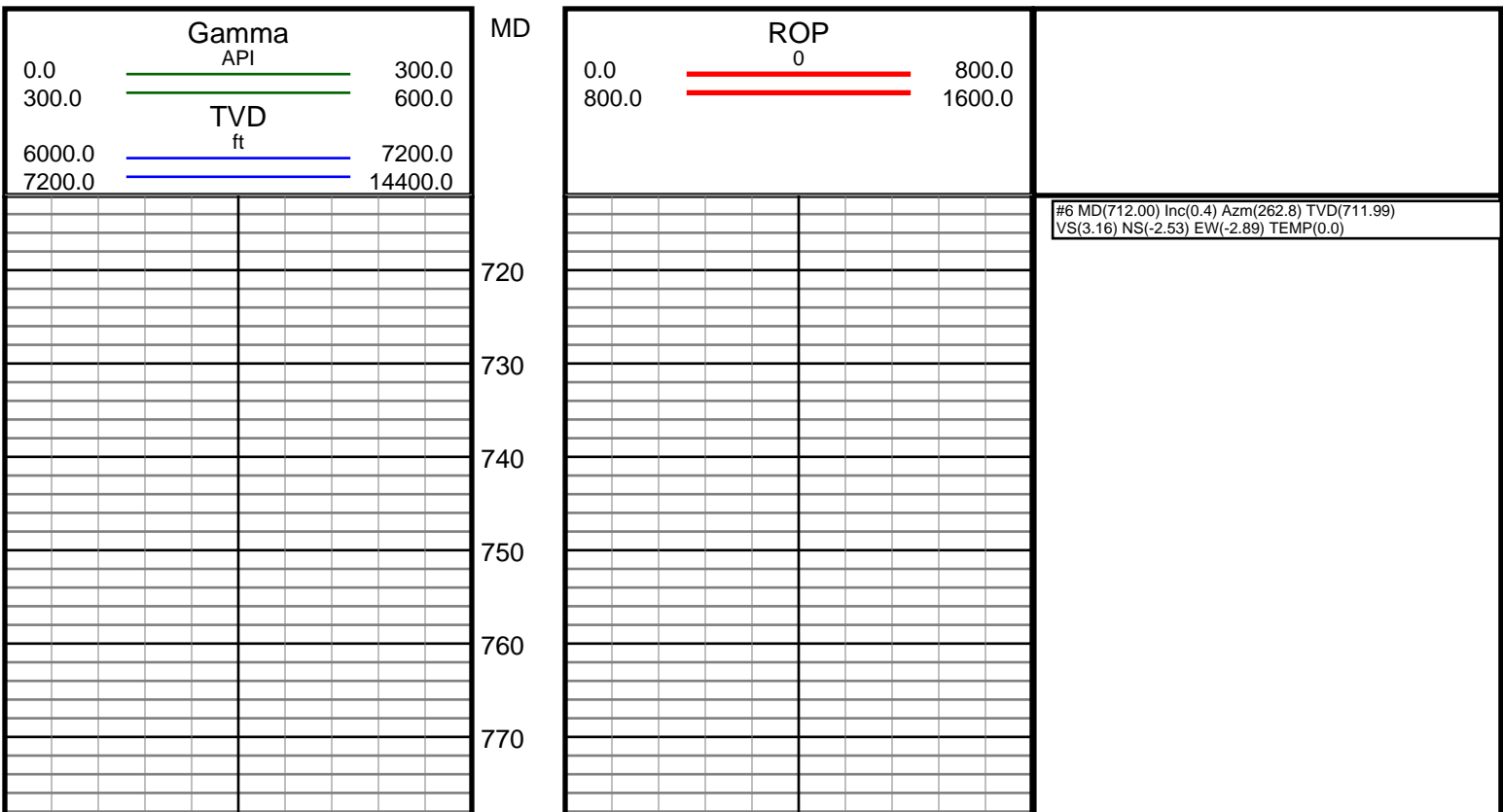

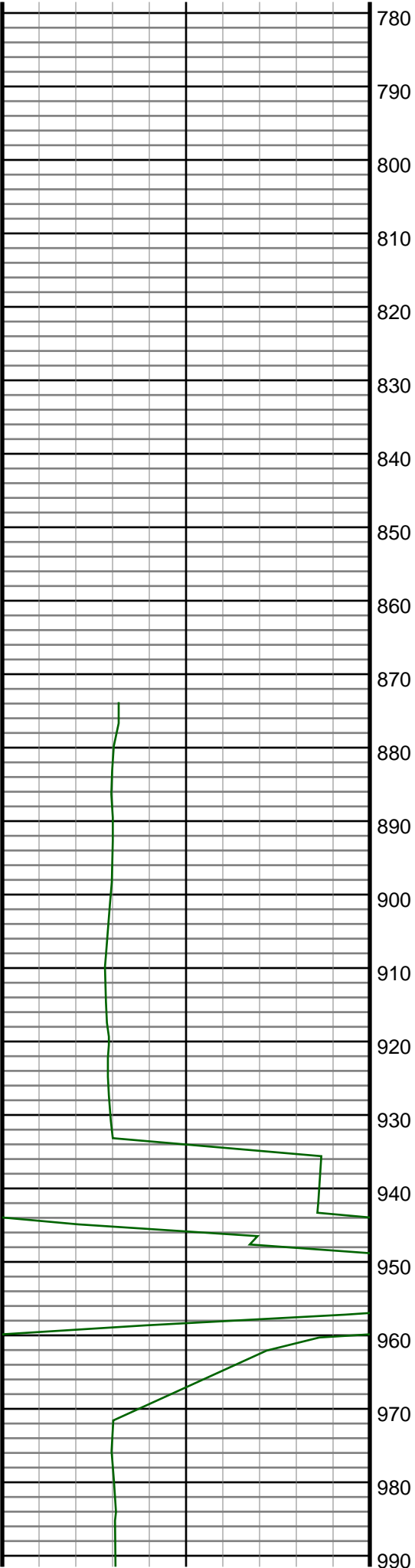

#7 MD(805.00) Inc(0.7) Azm(256.1) TVD(804.98)  
VS(4.05) NS(-2.70) EW(-3.77) TEMP(0.0)

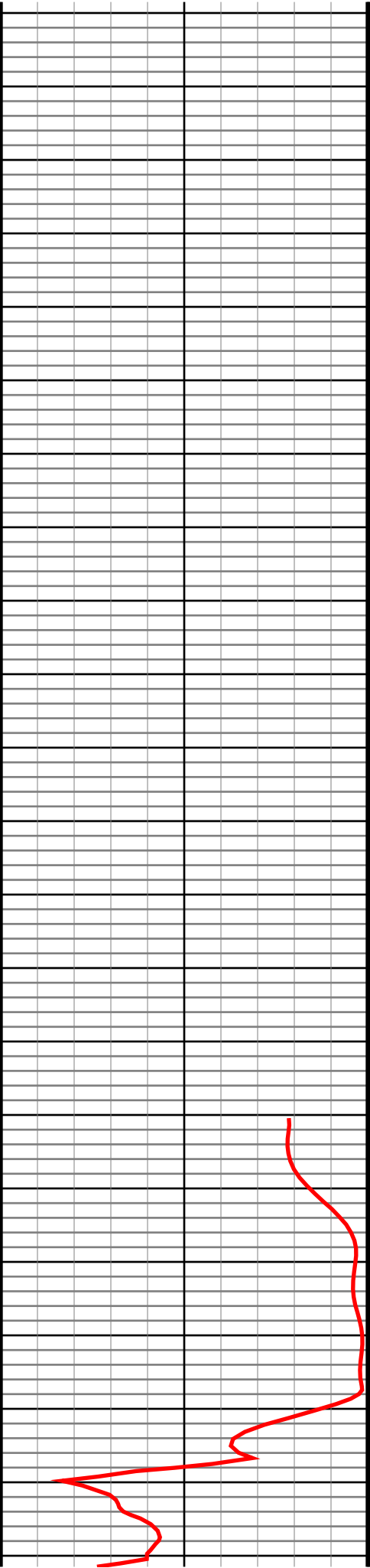

#8 MD(923.00) Inc(1.0) Azm(254.3) TVD(922.97)  
VS(5.78) NS(-3.16) EW(-5.46) TEMP(0.0)

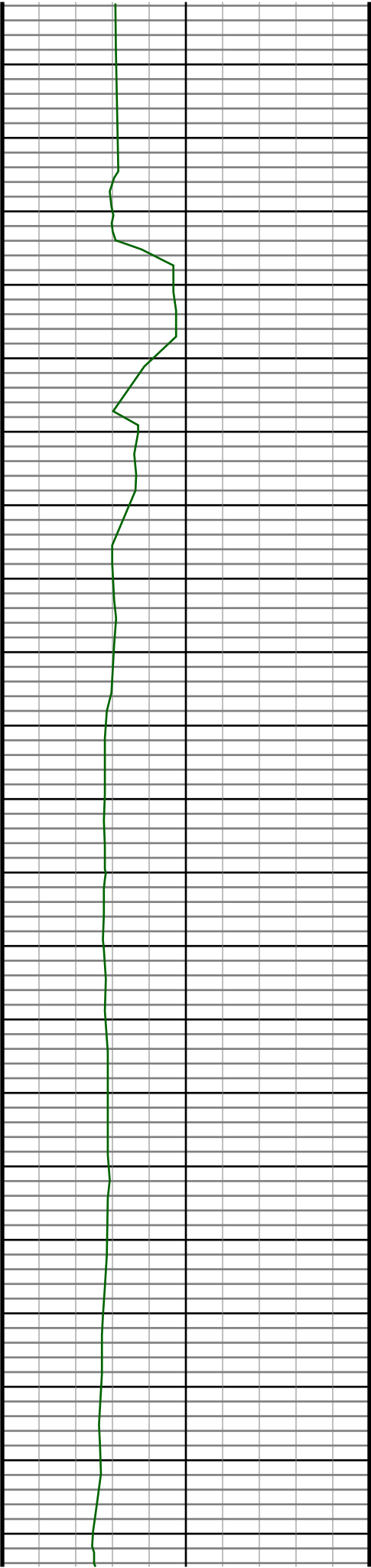

1000  
1010  
1020  
1030  
1040  
1050  
1060  
1070  
1080  
1090  
1100  
1110  
1120  
1130  
1140  
1150  
1160  
1170  
1180  
1190  
1200

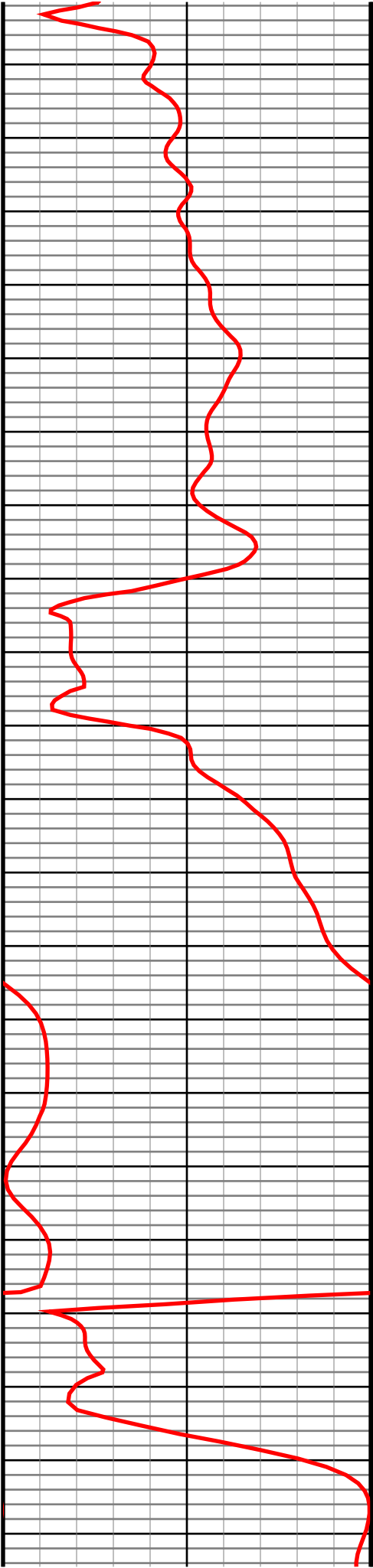

#9 MD(1018.00) Inc(1.4) Azm(158.7) TVD(1017.96)  
VS(6.30) NS(-4.46) EW(-5.84) TEMP(0.0)

#10 MD(1113.00) Inc(3.5) Azm(167.3) TVD(1112.86)  
VS(5.69) NS(-8.37) EW(-4.78) TEMP(0.0)

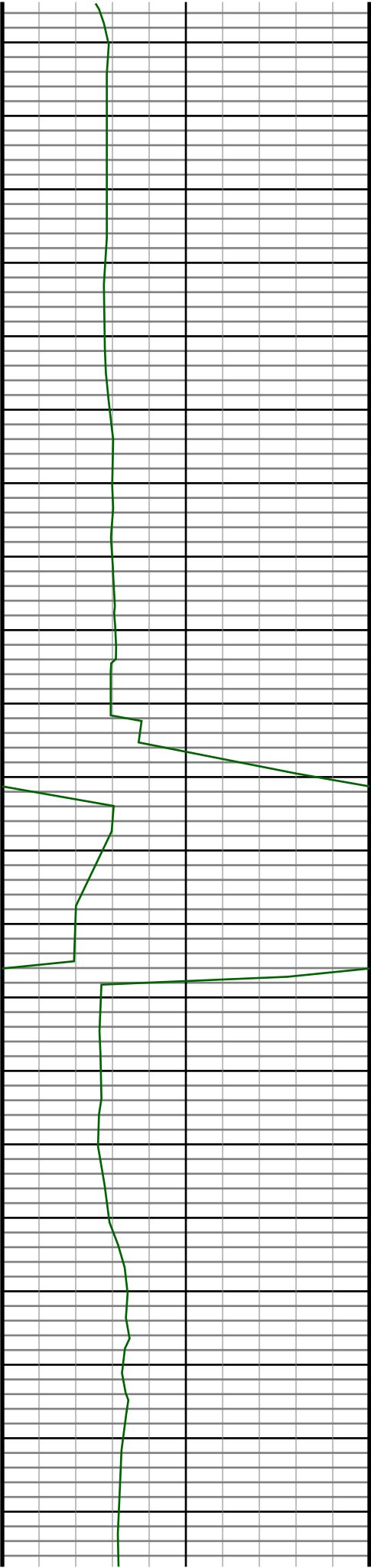

1210  
1220  
1230  
1240  
1250  
1260  
1270  
1280  
1290  
1300  
1310  
1320  
1330  
1340  
1350  
1360  
1370  
1380  
1390  
1400  
1410

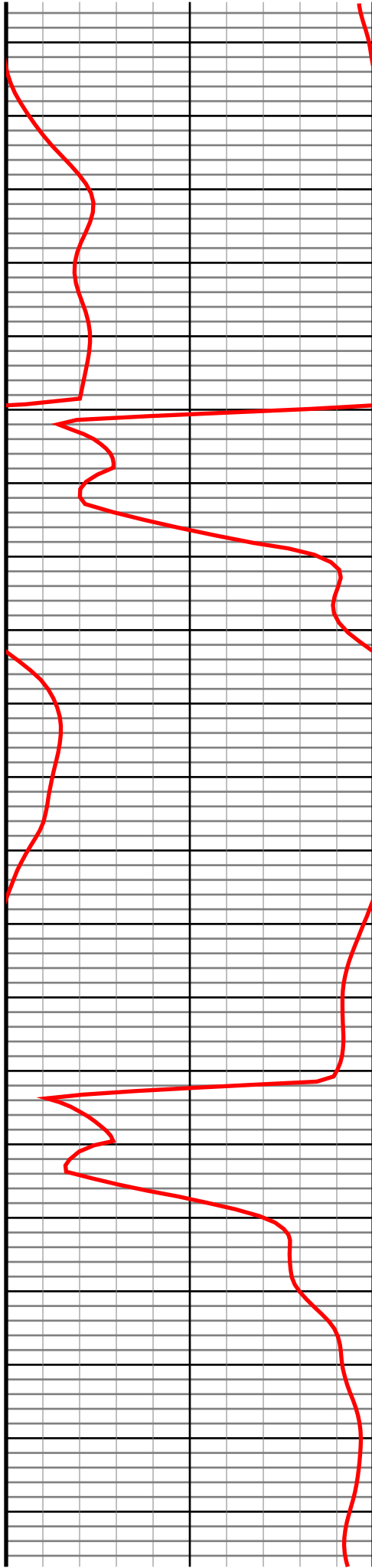

#11 MD(1205.00) Inc(5.3) Azm(160.3) TVD(1204.59) VS(4.40) NS(-15.11) EW(-2.73) TEMP(0.0)	
#12 MD(1298.00) Inc(6.2) Azm(158.9) TVD(1297.12) VS(2.15) NS(-23.84) EW(0.53) TEMP(0.0)	
#13 MD(1390.00) Inc(7.6) Azm(151.5) TVD(1388.45) VS(-1.39) NS(-33.82) EW(5.22) TEMP(0.0)	

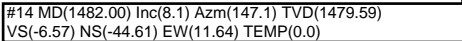

#15 MD(1574.00) Inc(8.8) Azm(152.4) TVD(1570.59) VS(-12.00) NS(-56.29) EW(18.43) TEMP(0.0)
---

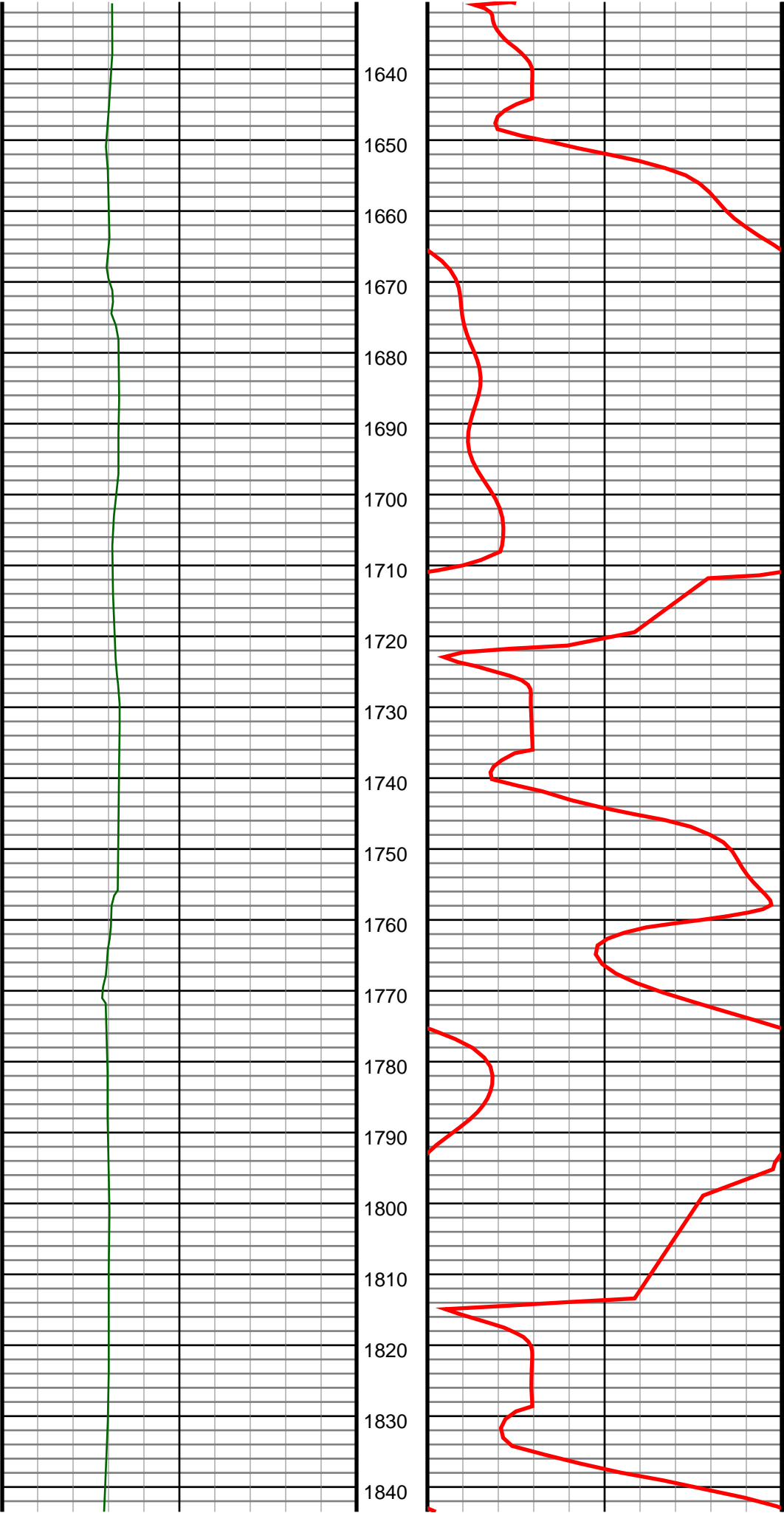

#16 MD(1666.00) Inc(9.1) Azm(158.7) TVD(1661.48)  
VS(-16.40) NS(-69.31) EW(24.33) TEMP(0.0)

#17 MD(1758.00) Inc(9.8) Azm(169.8) TVD(1752.24)  
VS(-18.78) NS(-83.79) EW(28.36) TEMP(0.0)

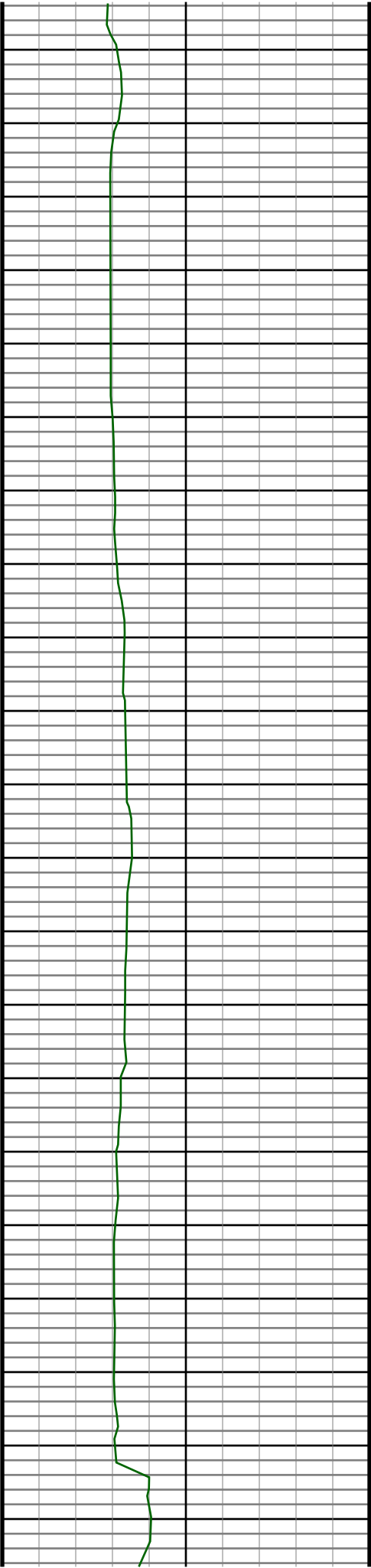

1850  
1860  
1870  
1880  
1890  
1900  
1910  
1920  
1930  
1940  
1950  
1960  
1970  
1980  
1990  
2000  
2010  
2020  
2030  
2040  
2050

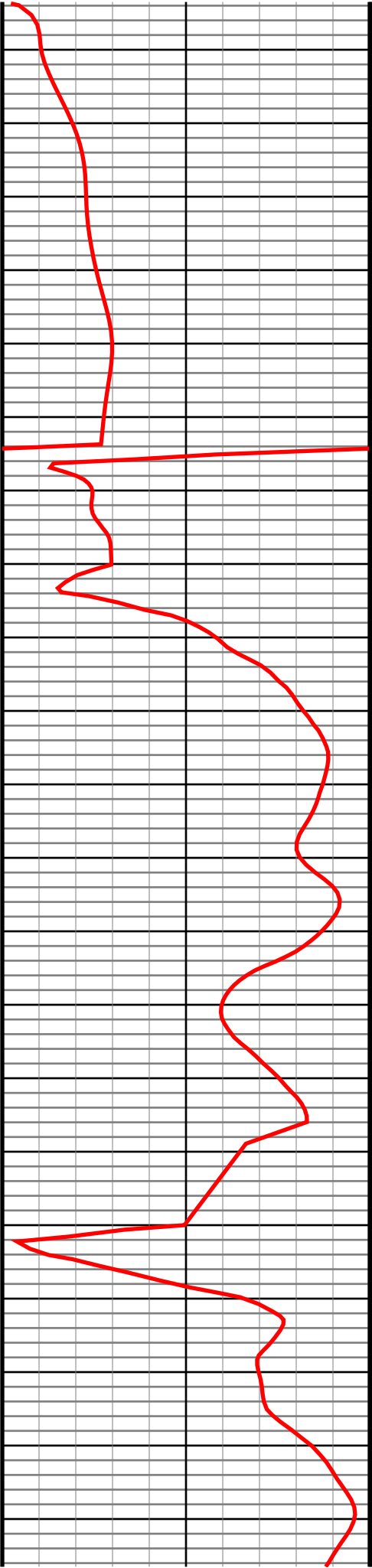

#18 MD(1850.00) Inc(11.3) Azm(167.8) TVD(1842.68)  
VS(-20.20) NS(-100.31) EW(31.65) TEMP(0.0)

#19 MD(1942.00) Inc(12.1) Azm(164.3) TVD(1932.77)  
VS(-22.66) NS(-118.40) EW(36.16) TEMP(0.0)

#20 MD(2034.00) Inc(10.7) Azm(162.0) TVD(2022.95)  
VS(-25.92) NS(-135.81) EW(41.41) TEMP(0.0)

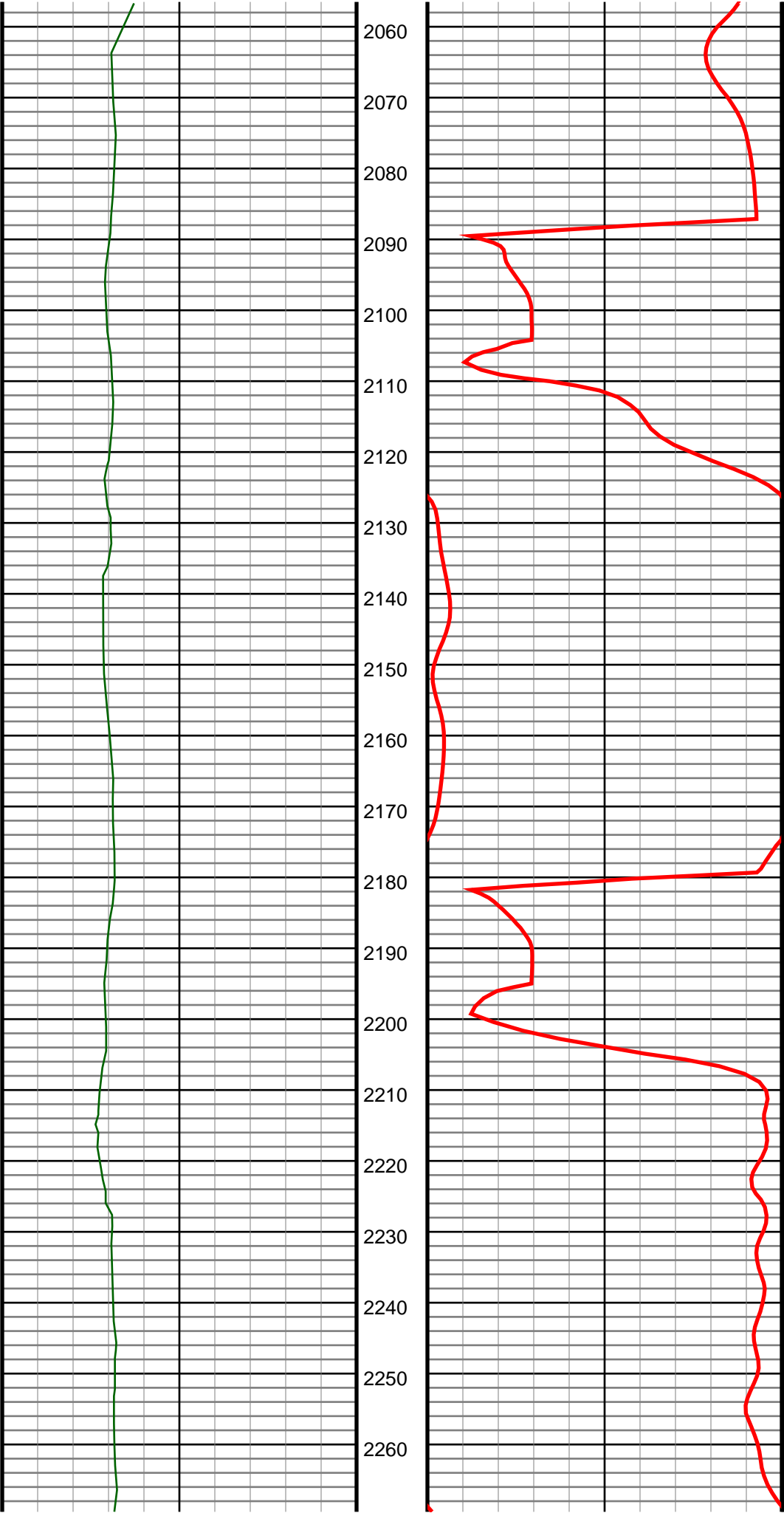



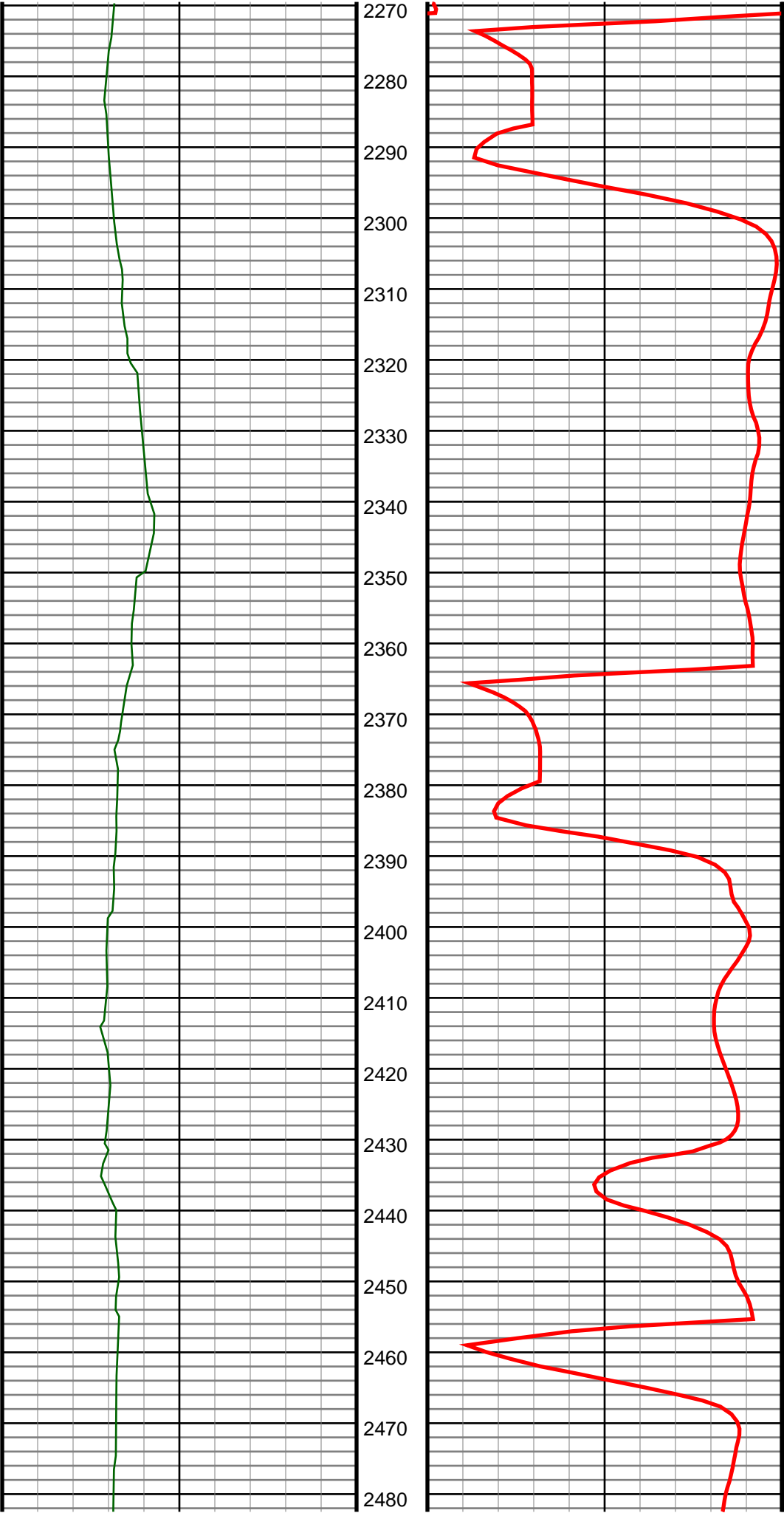

#23 MD(2311.00) Inc(12.2) Azm(162.4) TVD(2294.07)  
VS(-37.61) NS(-189.65) EW(59.26) TEMP(0.0)

#24 MD(2403.00) Inc(12.8) Azm(163.4) TVD(2383.89)  
VS(-41.29) NS(-208.68) EW(65.11) TEMP(0.0)

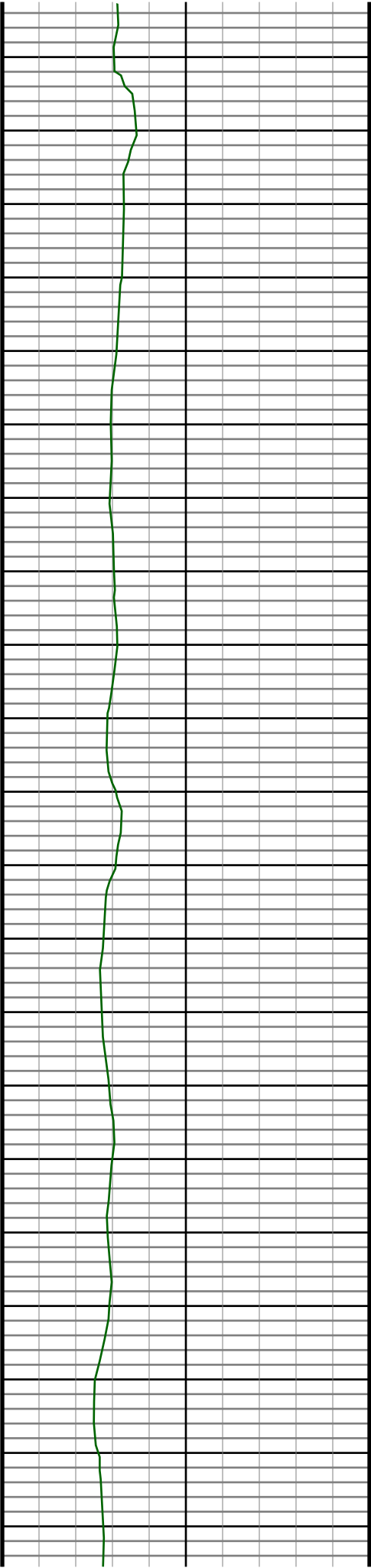

2490  
2500  
2510  
2520  
2530  
2540  
2550  
2560  
2570  
2580  
2590  
2600  
2610  
2620  
2630  
2640  
2650  
2660  
2670  
2680  
2690

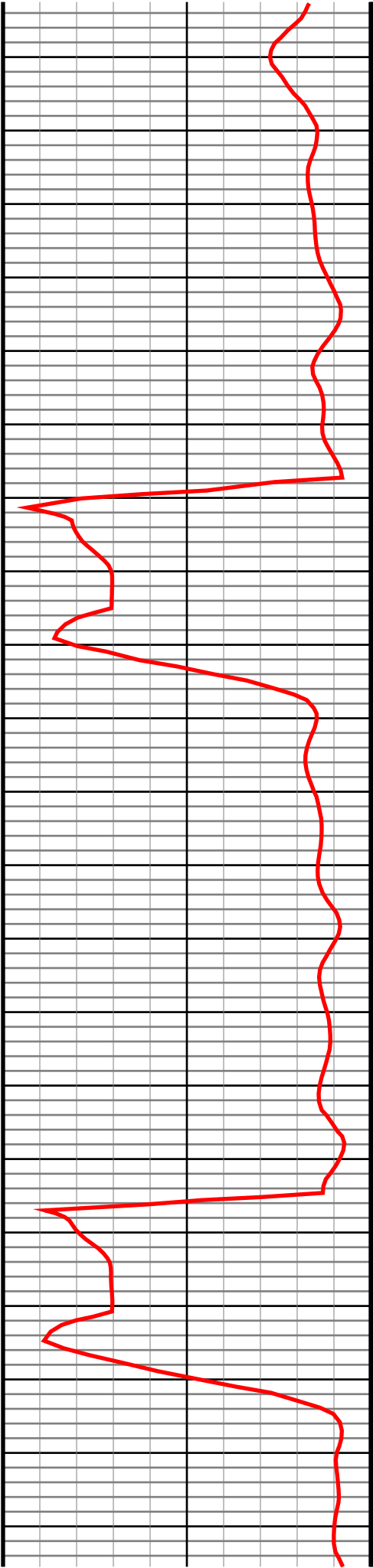

#25 MD(2495.00) Inc(11.3) Azm(159.9) TVD(2473.86)  
VS(-45.22) NS(-226.92) EW(71.12) TEMP(0.0)

#26 MD(2590.00) Inc(12.1) Azm(158.0) TVD(2566.89)  
VS(-50.09) NS(-244.89) EW(78.05) TEMP(0.0)

#27 MD(2685.00) Inc(14.2) Azm(159.4) TVD(2659.39)  
VS(-55.61) NS(-265.03) EW(85.88) TEMP(0.0)

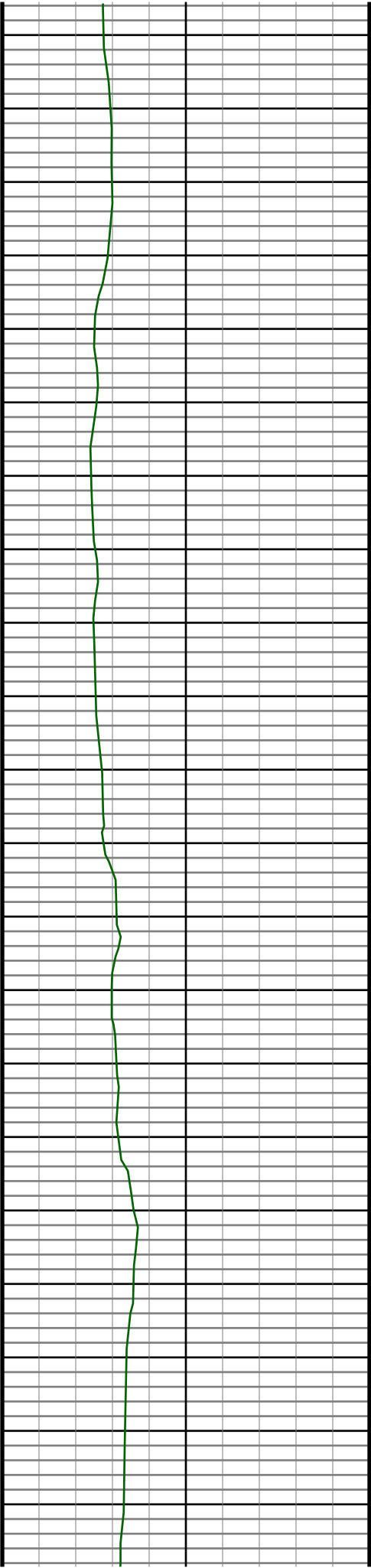

2700  
2710  
2720  
2730  
2740  
2750  
2760  
2770  
2780  
2790  
2800  
2810  
2820  
2830  
2840  
2850  
2860  
2870  
2880  
2890  
2900

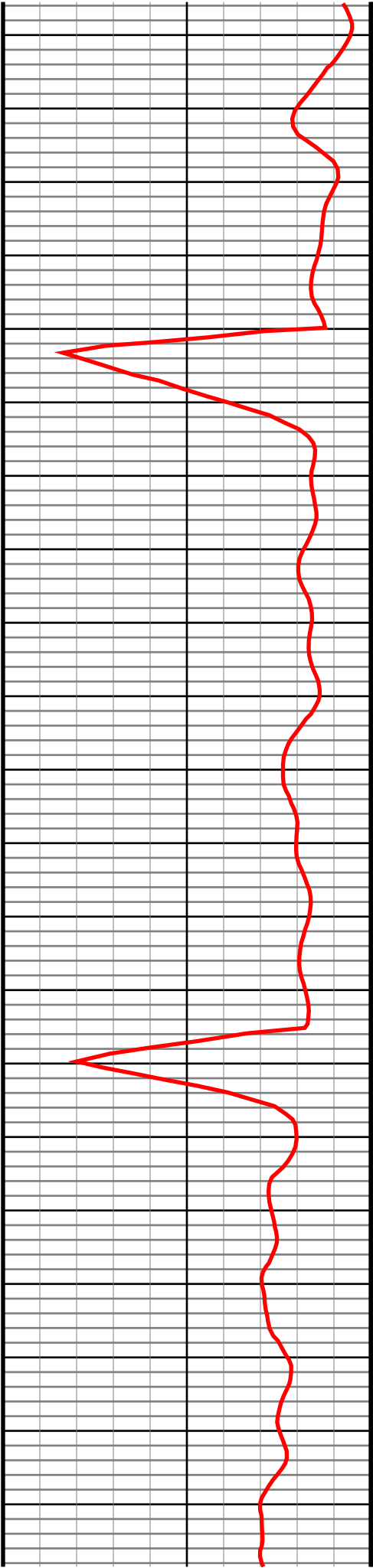

#28 MD(2780.00) Inc(14.6) Azm(159.2) TVD(2751.41)  
VS(-61.43) NS(-287.13) EW(94.23) TEMP(0.0)

#29 MD(2875.00) Inc(12.8) Azm(157.8) TVD(2843.70)  
VS(-67.26) NS(-308.07) EW(102.46) TEMP(0.0)



#30 MD(2971.00) Inc(11.7) Azm(155.3) TVD(2937.51)  
VS(-73.20) NS(-326.76) EW(110.54) TEMP(0.0)

#31 MD(3066.00) Inc(10.6) Azm(154.1) TVD(3030.72)  
VS(-79.13) NS(-343.37) EW(118.39) TEMP(0.0)

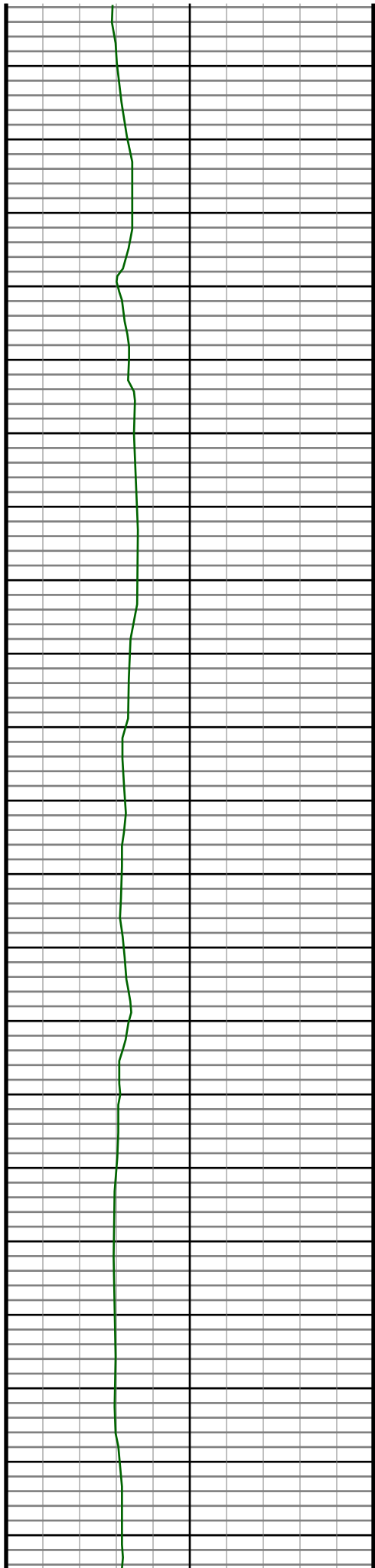

3130  
3140  
3150  
3160  
3170  
3180  
3190  
3200  
3210  
3220  
3230  
3240  
3250  
3260  
3270  
3280  
3290  
3300  
3310  
3320  
3330

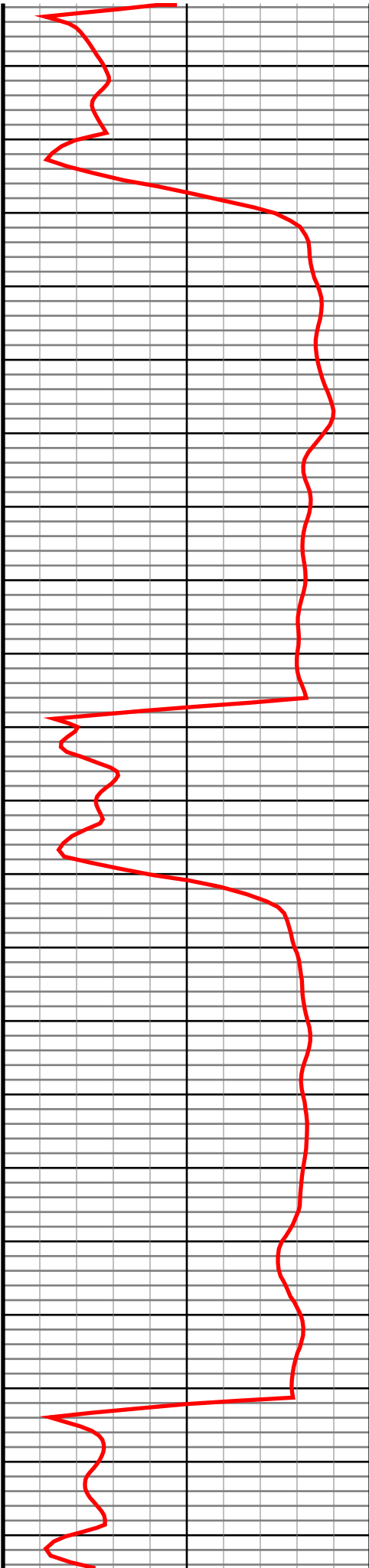

#32 MD(3161.00) Inc(10.2) Azm(158.0) TVD(3124.16)  
VS(-84.29) NS(-359.03) EW(125.35) TEMP(0.0)

#33 MD(3256.00) Inc(10.0) Azm(157.6) TVD(3217.69)  
VS(-88.82) NS(-374.45) EW(131.65) TEMP(0.0)

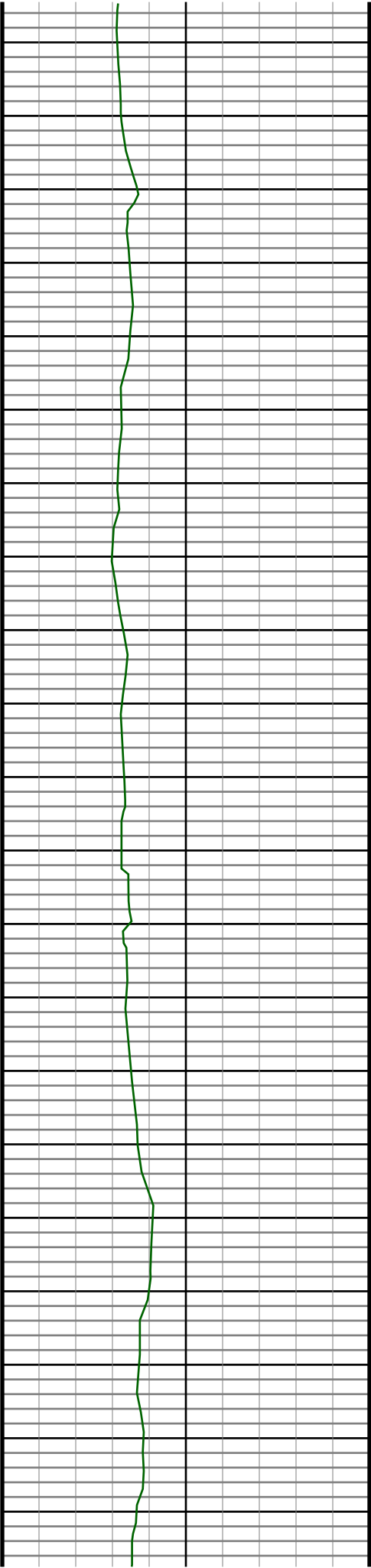

3340  
3350  
3360  
3370  
3380  
3390  
3400  
3410  
3420  
3430  
3440  
3450  
3460  
3470  
3480  
3490  
3500  
3510  
3520  
3530  
3540

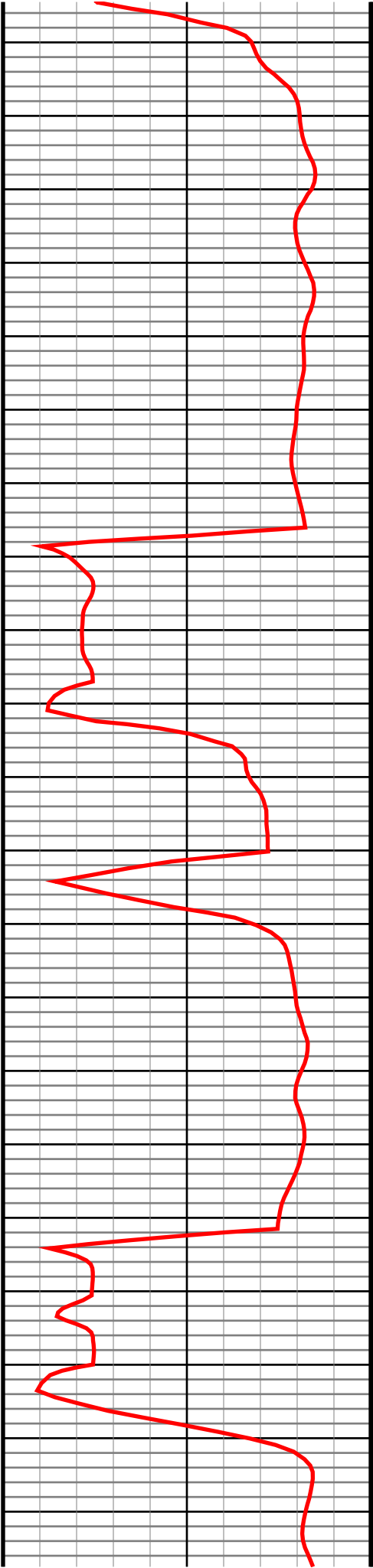

#34 MD(3351.00) Inc(9.6) Azm(156.2) TVD(3311.30)  
VS(-93.45) NS(-389.33) EW(137.99) TEMP(0.0)

#35 MD(3446.00) Inc(10.1) Azm(157.1) TVD(3404.90)  
VS(-98.17) NS(-404.25) EW(144.43) TEMP(0.0)

#36 MD(3542.00) Inc(10.1) Azm(161.7) TVD(3499.42)  
VS(-102.29) NS(-420.00) EW(150.35) TEMP(0.0)

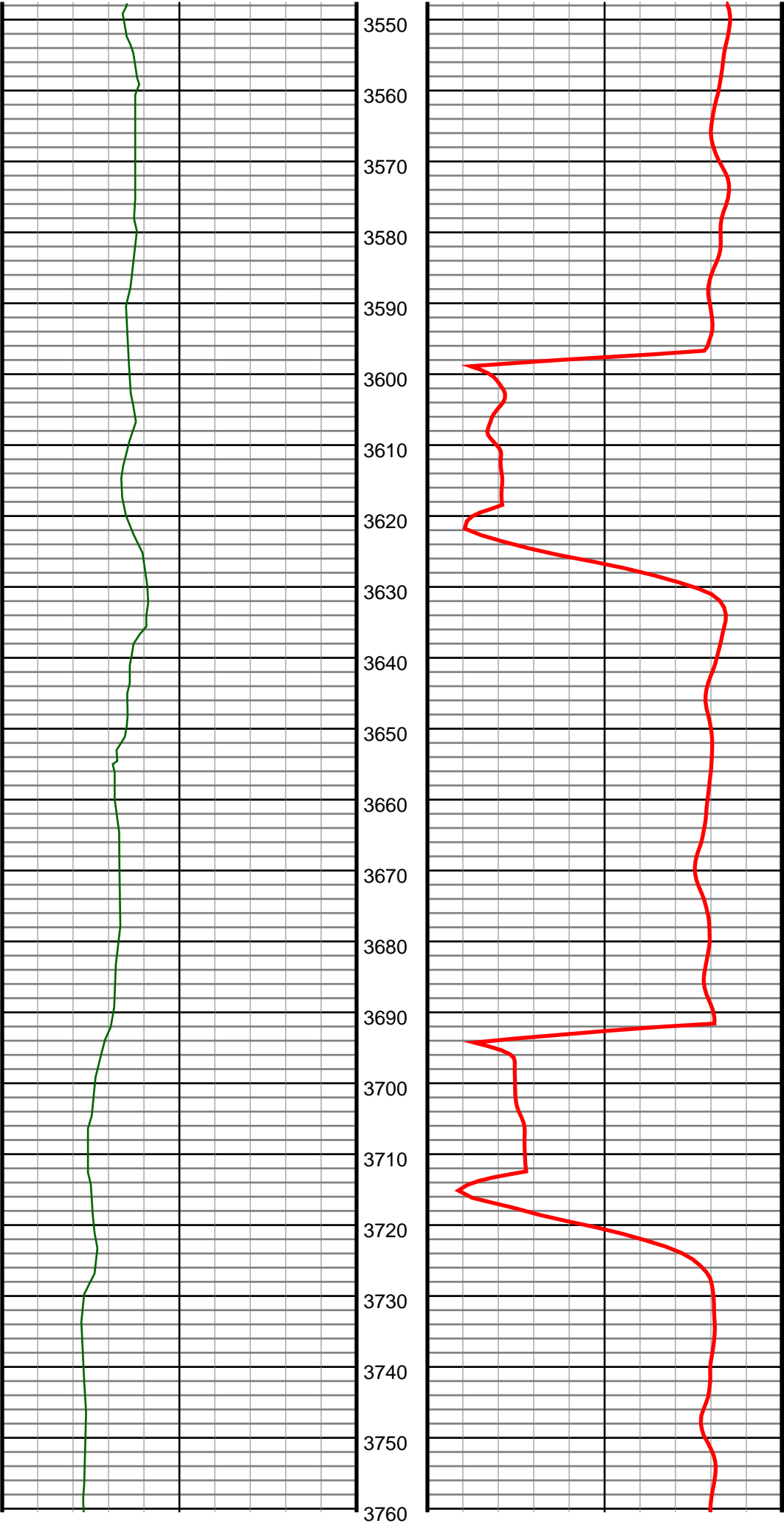

#37 MD(3637.00) Inc(10.8) Azm(159.4) TVD(3592.84)  
VS(-106.18) NS(-436.24) EW(156.09) TEMP(0.0)

#38 MD(3732.00) Inc(13.0) Azm(163.4) TVD(3685.79)  
VS(-110.24) NS(-454.81) EW(162.28) TEMP(0.0)



#39 MD(3827.00) Inc(13.7) Azm(163.6) TVD(3778.23)  
VS(-114.07) NS(-475.84) EW(168.51) TEMP(0.0)

#40 MD(3922.00) Inc(14.1) Azm(163.1) TVD(3870.44)  
VS(-118.12) NS(-497.71) EW(175.05) TEMP(0.0)



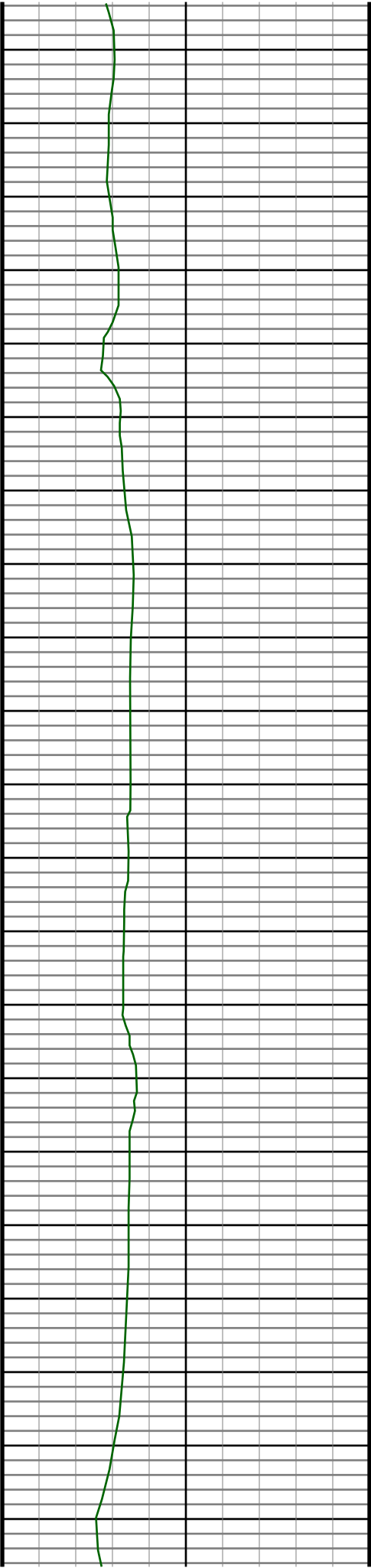

3980  
3990  
4000  
4010  
4020  
4030  
4040  
4050  
4060  
4070  
4080  
4090  
4100  
4110  
4120  
4130  
4140  
4150  
4160  
4170  
4180

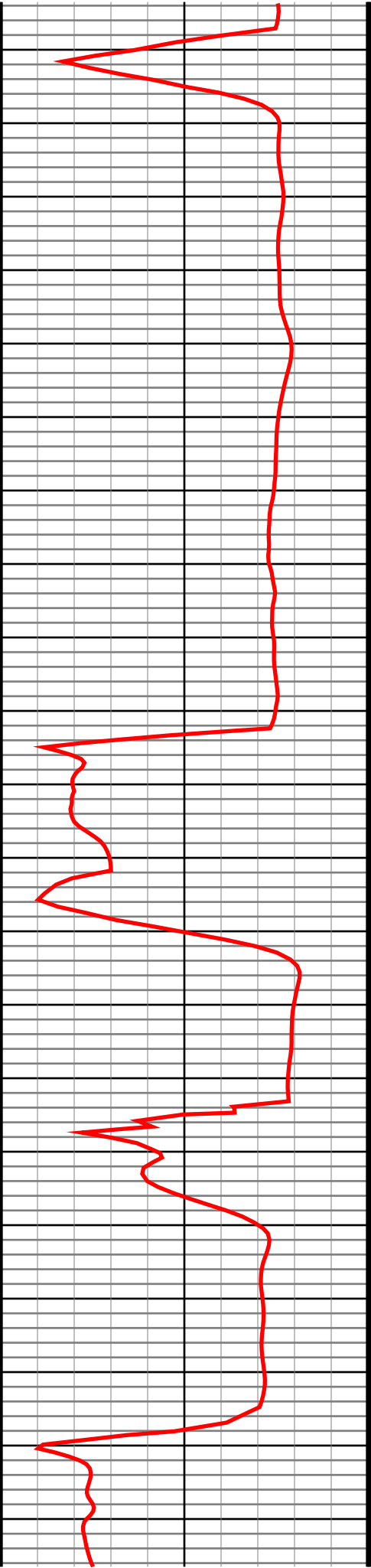

#41 MD(4017.00) Inc(13.2) Azm(162.9) TVD(3962.76)  
VS(-122.23) NS(-519.15) EW(181.60) TEMP(0.0)

#42 MD(4113.00) Inc(12.0) Azm(156.6) TVD(4056.45)  
VS(-127.16) NS(-538.78) EW(188.79) TEMP(0.0)

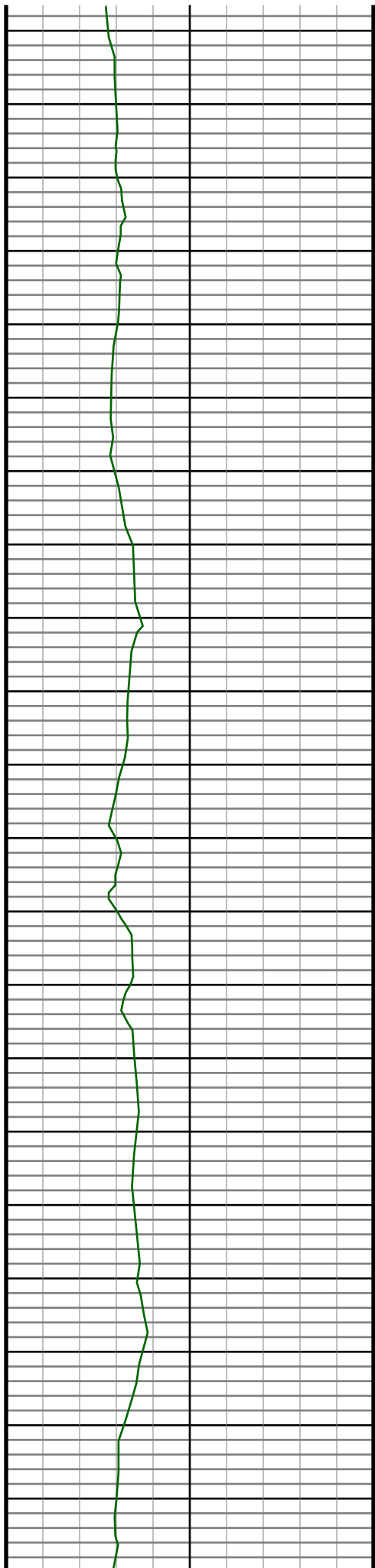

4190  
4200  
4210  
4220  
4230  
4240  
4250  
4260  
4270  
4280  
4290  
4300  
4310  
4320  
4330  
4340  
4350  
4360  
4370  
4380  
4390

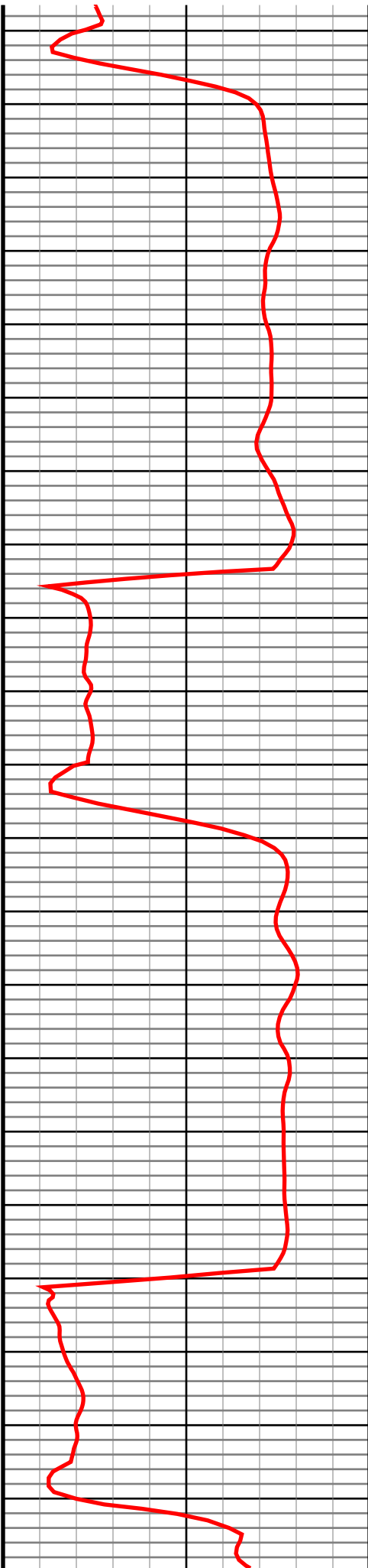

#43 MD(4208.00) Inc(11.8) Azm(159.0) TVD(4149.41)  
VS(-132.49) NS(-556.91) EW(196.19) TEMP(0.0)

#44 MD(4303.00) Inc(11.2) Azm(165.7) TVD(4242.51)  
VS(-136.19) NS(-574.92) EW(201.95) TEMP(0.0)

#45 MD(4398.00) Inc(12.0) Azm(167.6) TVD(4335.57)  
VS(-138.48) NS(-593.51) EW(206.35) TEMP(0.0)

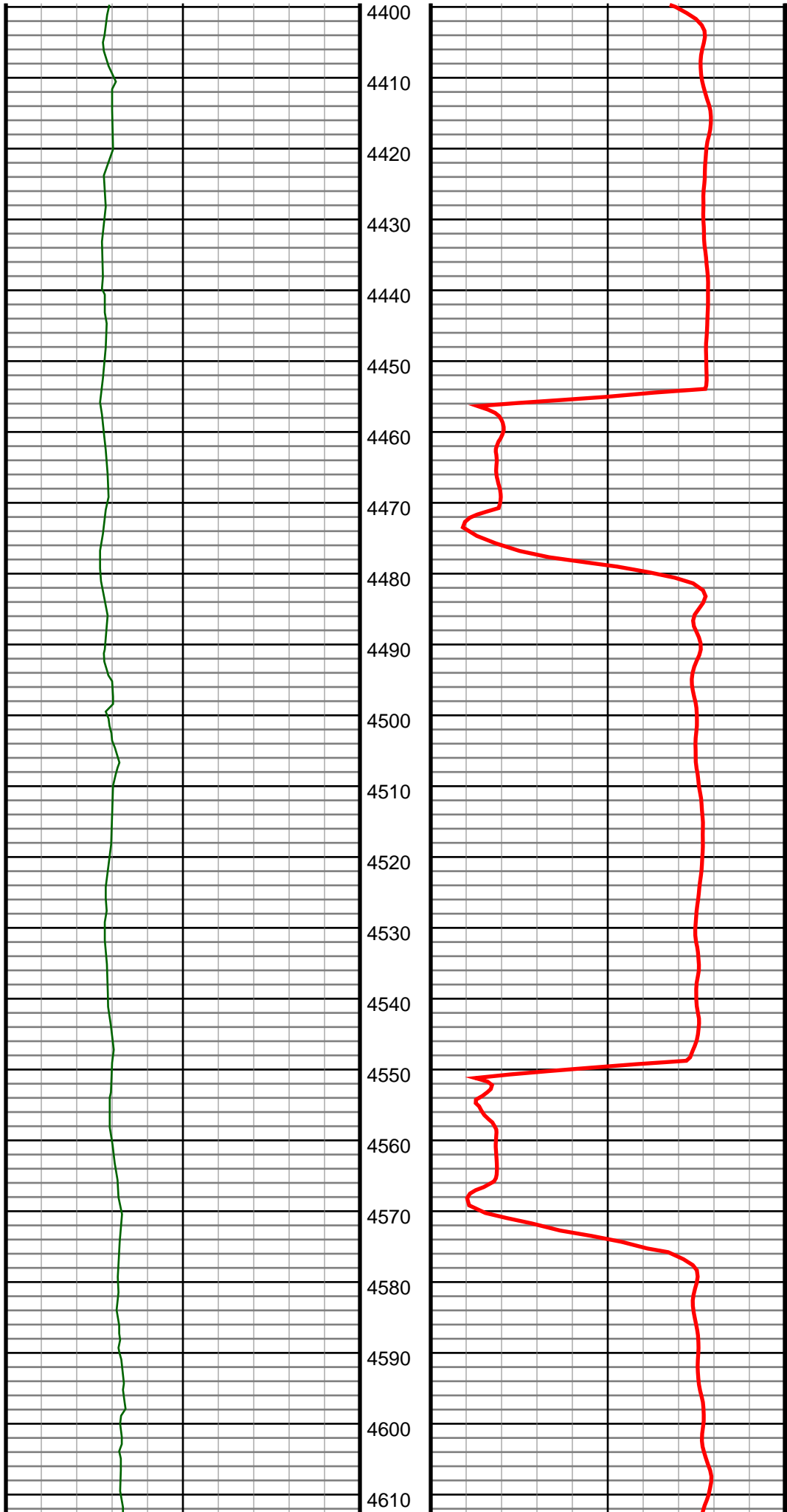

#46 MD(4493.00) Inc(11.9) Azm(165.7) TVD(4428.51)  
VS(-140.84) NS(-612.65) EW(210.89) TEMP(0.0)

#47 MD(4588.00) Inc(11.8) Azm(160.8) TVD(4521.48)  
VS(-144.33) NS(-631.31) EW(216.50) TEMP(0.0)

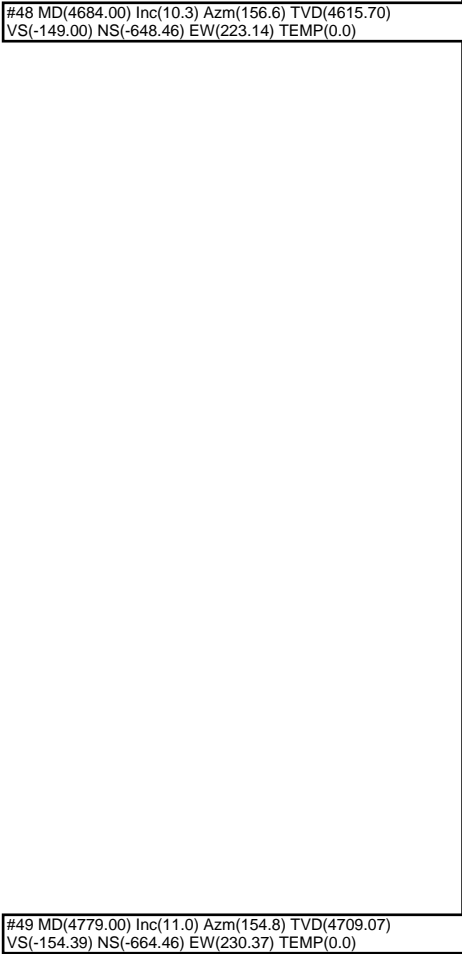

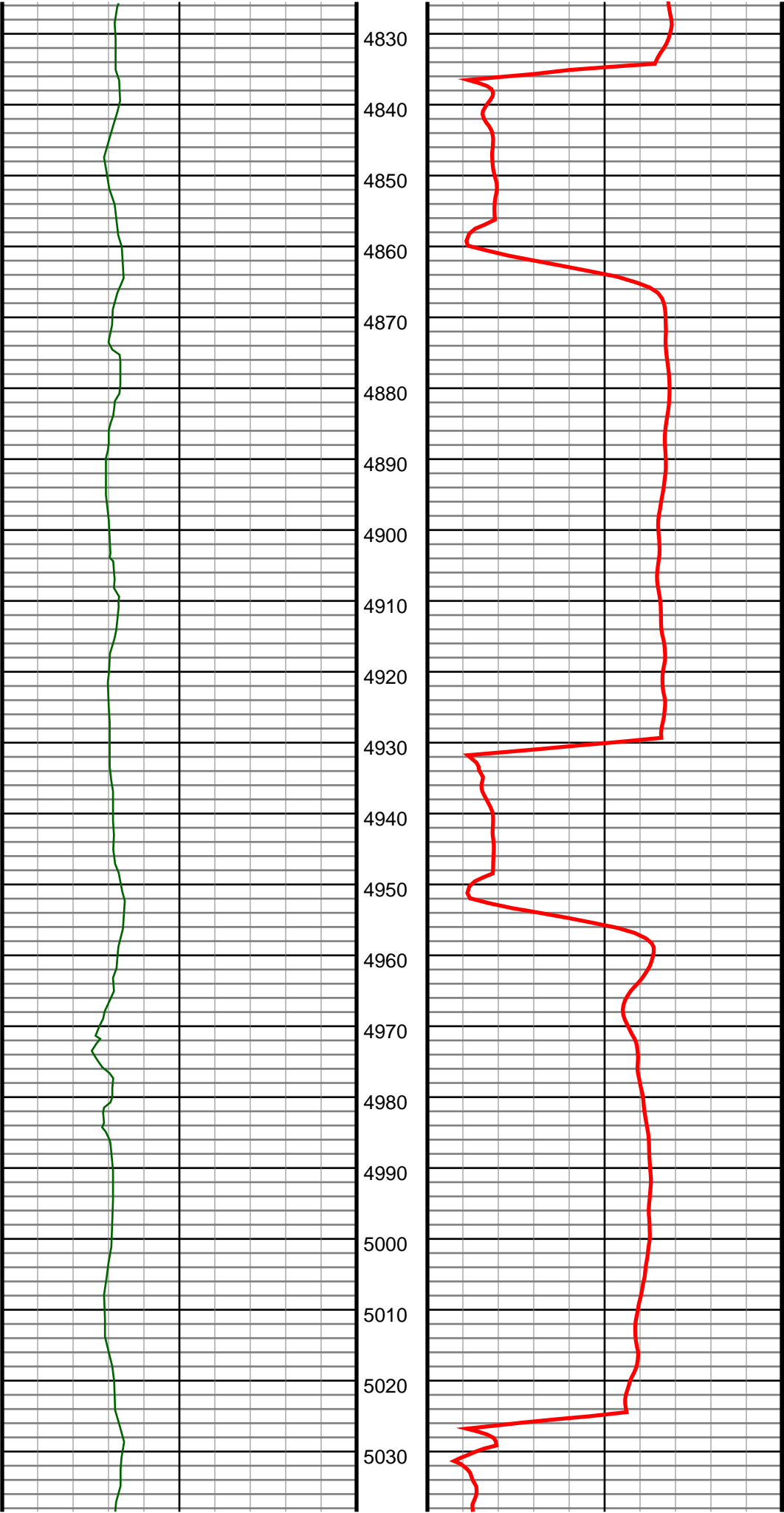

#50 MD(4874.00) Inc(11.5) Azm(153.9) TVD(4802.24)  
VS(-160.49) NS(-681.16) EW(238.40) TEMP(0.0)

#51 MD(4969.00) Inc(12.3) Azm(144.3) TVD(4895.21)  
VS(-168.63) NS(-697.88) EW(248.47) TEMP(0.0)



#52 MD(5064.00) Inc(12.8) Azm(148.3) TVD(4987.94)  
VS(-178.06) NS(-715.06) EW(259.91) TEMP(0.0)

#53 MD(5160.00) Inc(10.3) Azm(159.4) TVD(5082.00)  
VS(-184.70) NS(-732.14) EW(268.52) TEMP(0.0)

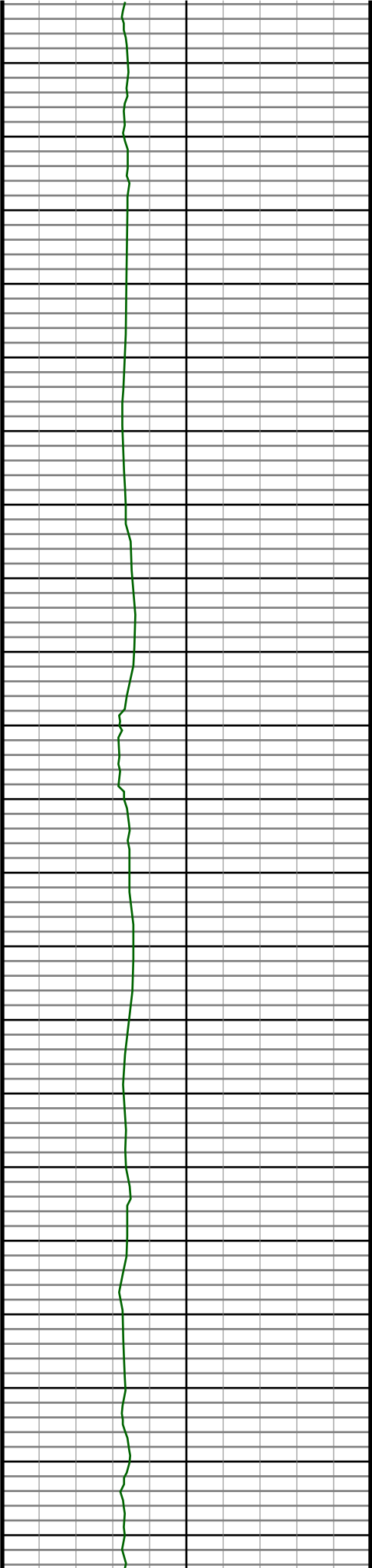

5260  
5270  
5280  
5290  
5300  
5310  
5320  
5330  
5340  
5350  
5360  
5370  
5380  
5390  
5400  
5410  
5420  
5430  
5440  
5450  
5460

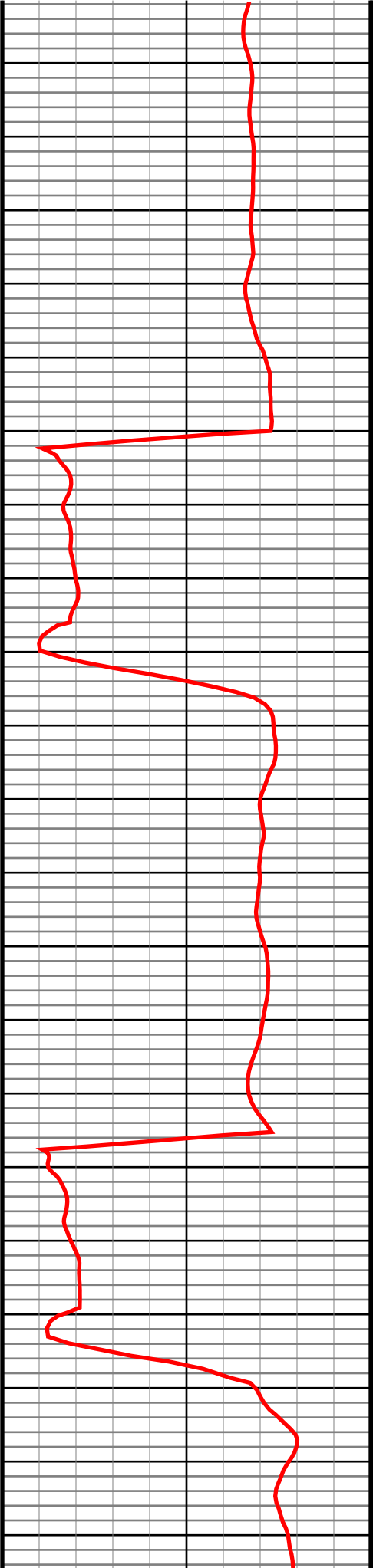

#54 MD(5255.00) Inc(9.1) Azm(163.1) TVD(5175.64)  
VS(-188.14) NS(-747.28) EW(273.69) TEMP(0.0)

#55 MD(5350.00) Inc(8.8) Azm(166.9) TVD(5269.48)  
VS(-190.35) NS(-761.55) EW(277.52) TEMP(0.0)

#56 MD(5445.00) Inc(8.8) Azm(163.8) TVD(5363.37)  
VS(-192.43) NS(-775.60) EW(281.19) TEMP(0.0)

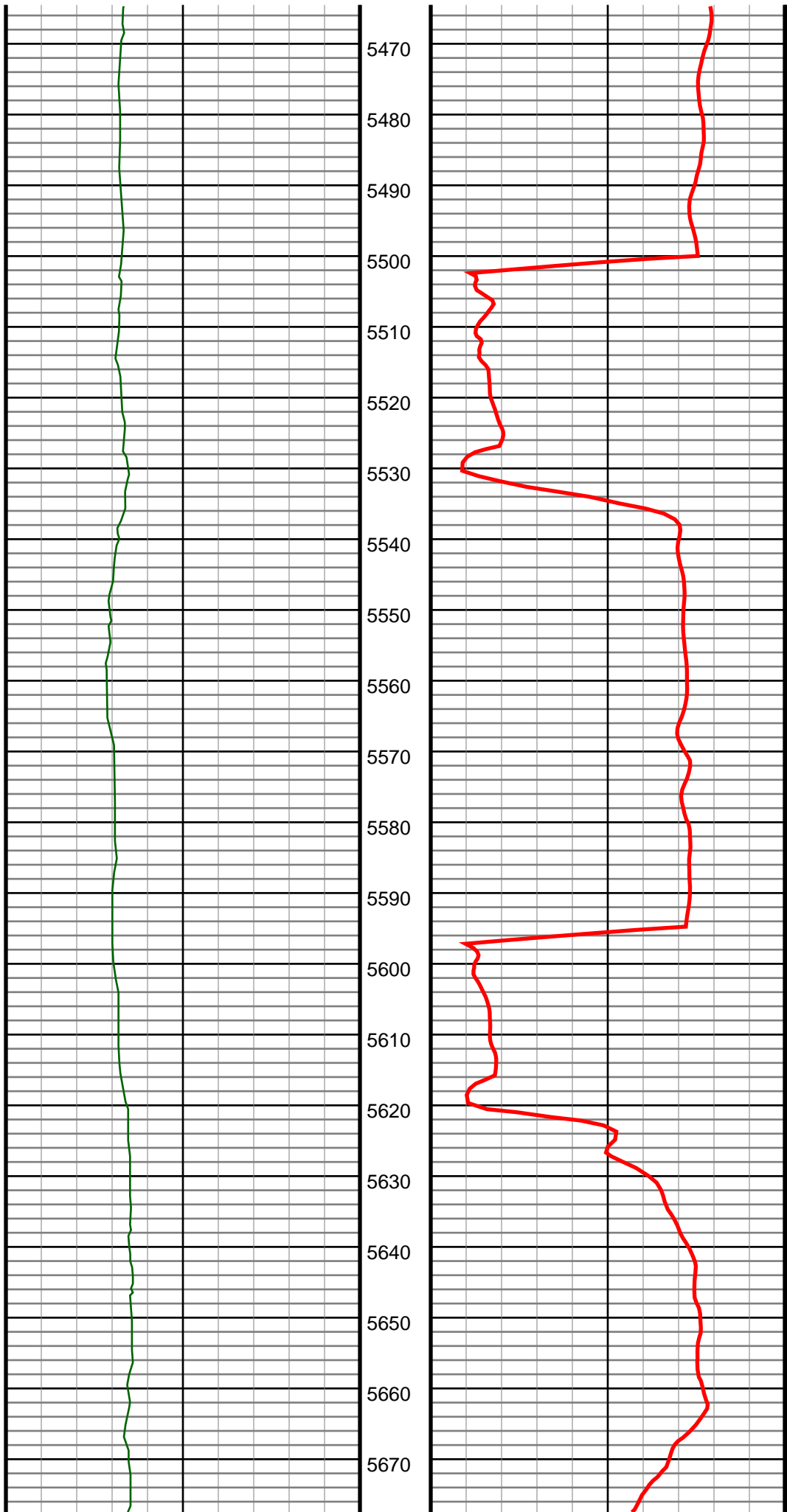

#57 MD(5540.00) Inc(9.0) Azm(155.9) TVD(5457.23)  
VS(-195.91) NS(-789.36) EW(286.26) TEMP(0.0)

#58 MD(5635.00) Inc(8.4) Azm(147.3) TVD(5551.14)  
VS(-201.24) NS(-801.99) EW(293.04) TEMP(0.0)



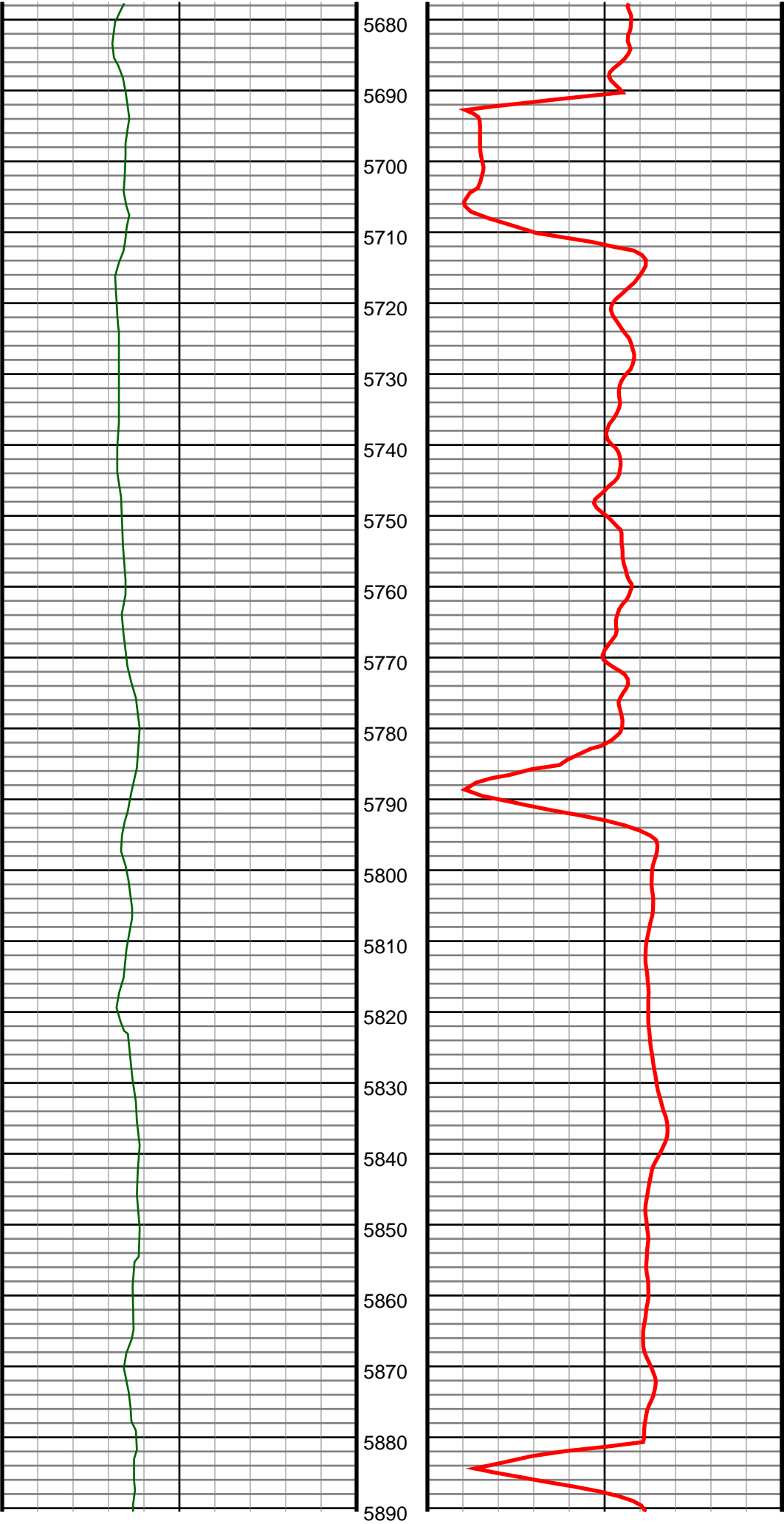

#59 MD(5730.00) Inc(7.8) Azm(144.4) TVD(5645.19)  
VS(-207.45) NS(-813.07) EW(300.54) TEMP(0.0)

#60 MD(5825.00) Inc(5.0) Azm(140.0) TVD(5739.59)  
VS(-212.88) NS(-821.48) EW(306.96) TEMP(0.0)

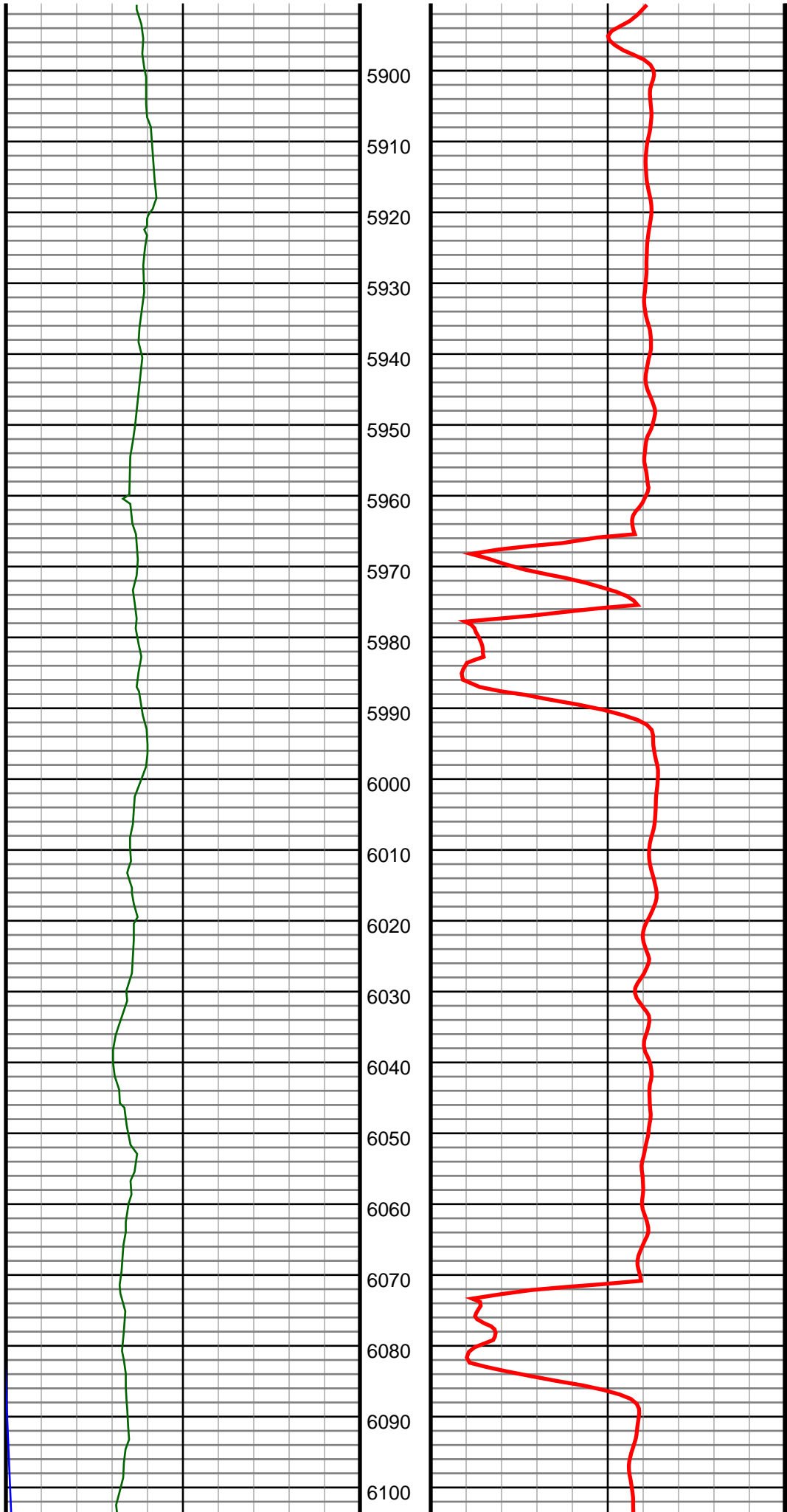

#61 MD(5920.00) Inc(3.6) Azm(138.1) TVD(5834.32)  
VS(-216.90) NS(-826.87) EW(311.61) TEMP(0.0)

#62 MD(6015.00) Inc(1.5) Azm(158.9) TVD(5929.22)  
VS(-218.94) NS(-830.26) EW(314.05) TEMP(0.0)

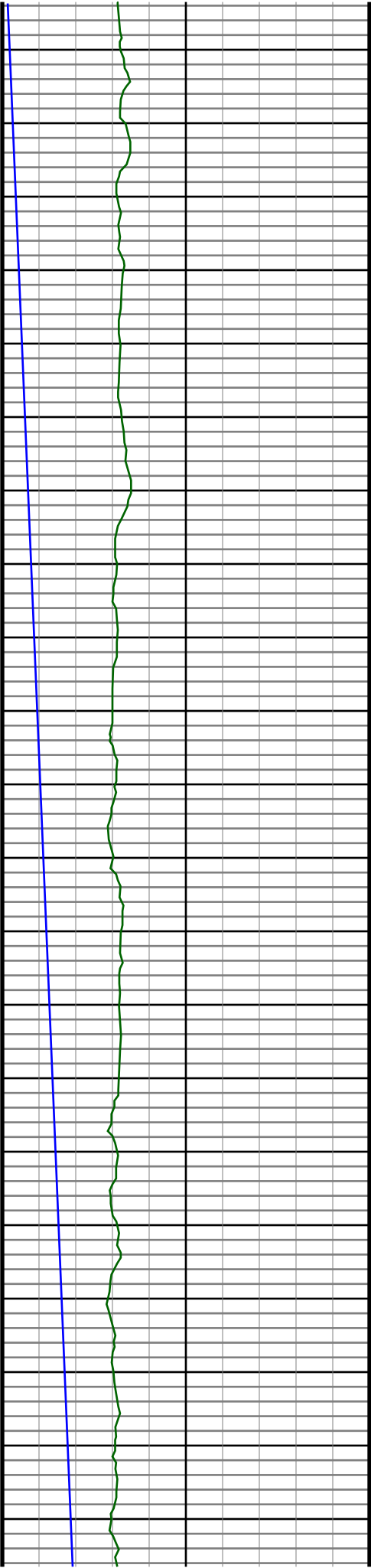

6110  
6120  
6130  
6140  
6150  
6160  
6170  
6180  
6190  
6200  
6210  
6220  
6230  
6240  
6250  
6260  
6270  
6280  
6290  
6300  
6310

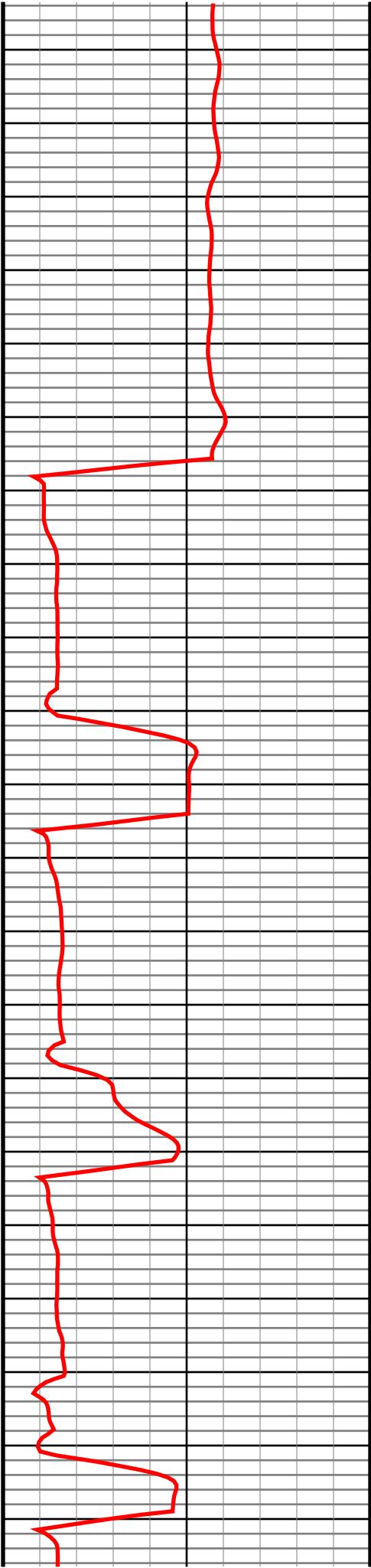

#63 MD(6111.00) Inc(1.1) Azm(147.1) TVD(6025.20) VS(-219.67) NS(-832.20) EW(315.00) TEMP(0.0)
#64 MD(6206.00) Inc(3.3) Azm(235.7) TVD(6120.14) VS(-217.66) NS(-834.51) EW(313.24) TEMP(0.0)
#65 MD(6254.00) Inc(5.4) Azm(257.3) TVD(6168.00) VS(-214.19) NS(-835.78) EW(309.89) TEMP(0.0)
#66 MD(6301.00) Inc(8.1) Azm(255.2) TVD(6214.67) VS(-208.72) NS(-837.12) EW(304.53) TEMP(0.0)

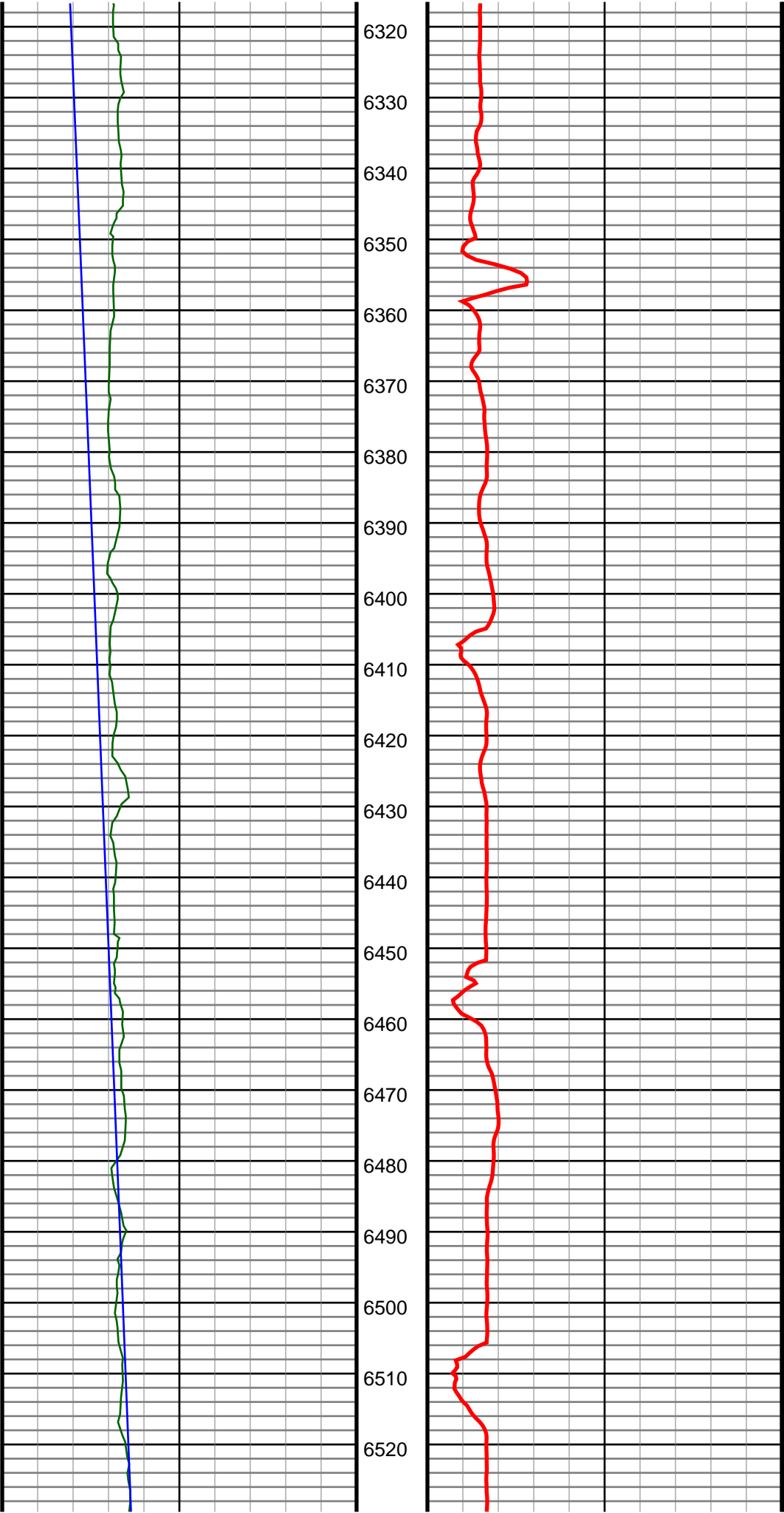

#67 MD(6349.00) Inc(10.6) Azm(263.4) TVD(6262.03)  
VS(-200.96) NS(-838.49) EW(296.88) TEMP(0.0)

#68 MD(6396.00) Inc(12.6) Azm(268.0) TVD(6308.07)  
VS(-191.52) NS(-839.16) EW(287.46) TEMP(0.0)

#69 MD(6492.00) Inc(17.1) Azm(274.7) TVD(6400.85)  
VS(-167.22) NS(-838.37) EW(262.91) TEMP(0.0)

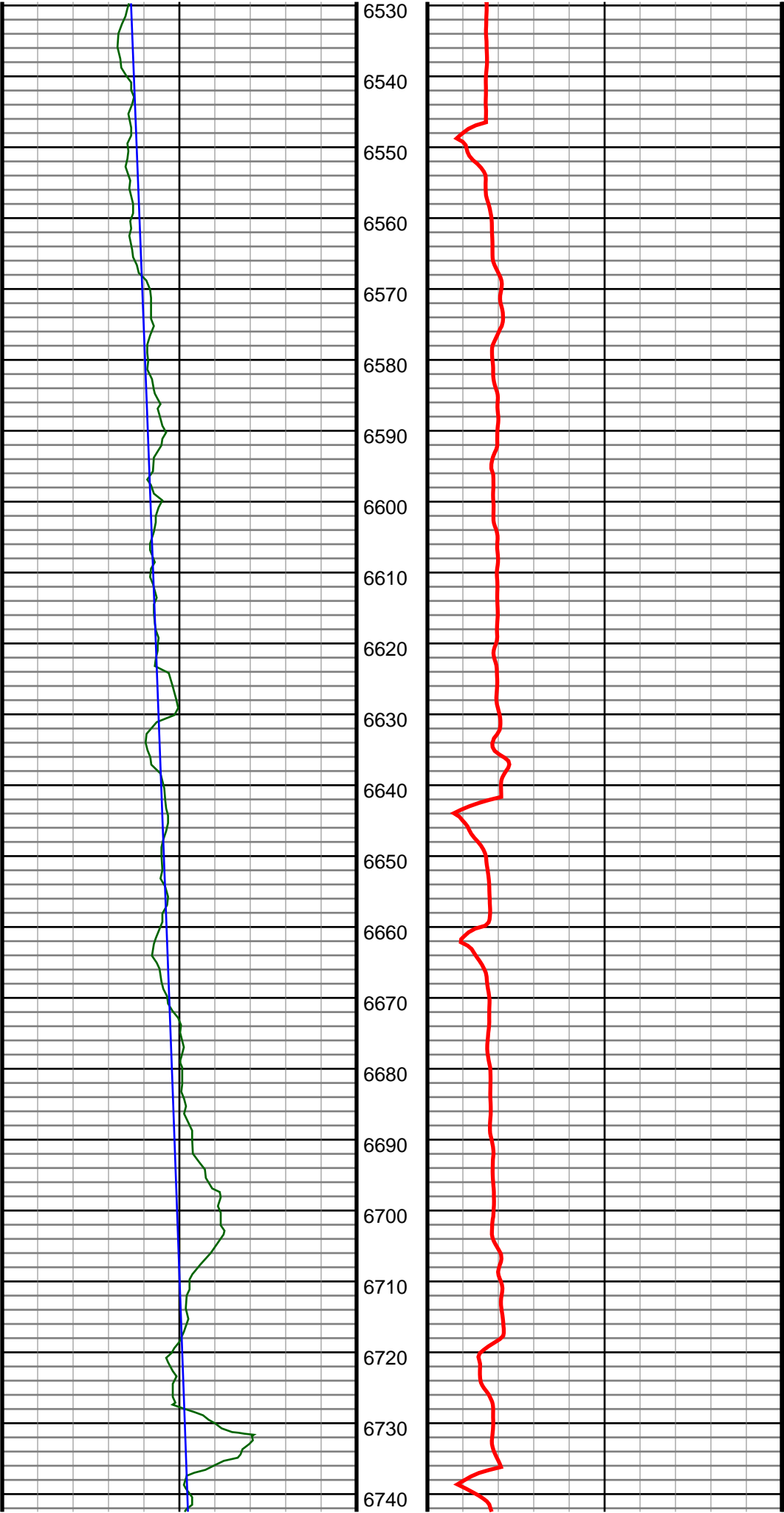

#70 MD(6586.00) Inc(22.0) Azm(276.5) TVD(6489.40)  
VS(-136.48) NS(-835.24) EW(231.63) TEMP(0.0)

#71 MD(6682.00) Inc(27.9) Azm(273.6) TVD(6576.41)  
VS(-96.80) NS(-831.80) EW(191.31) TEMP(0.0)

#72 MD(6730.00) Inc(30.2) Azm(273.1) TVD(6618.36)  
VS(-73.84) NS(-830.44) EW(168.04) TEMP(0.0)

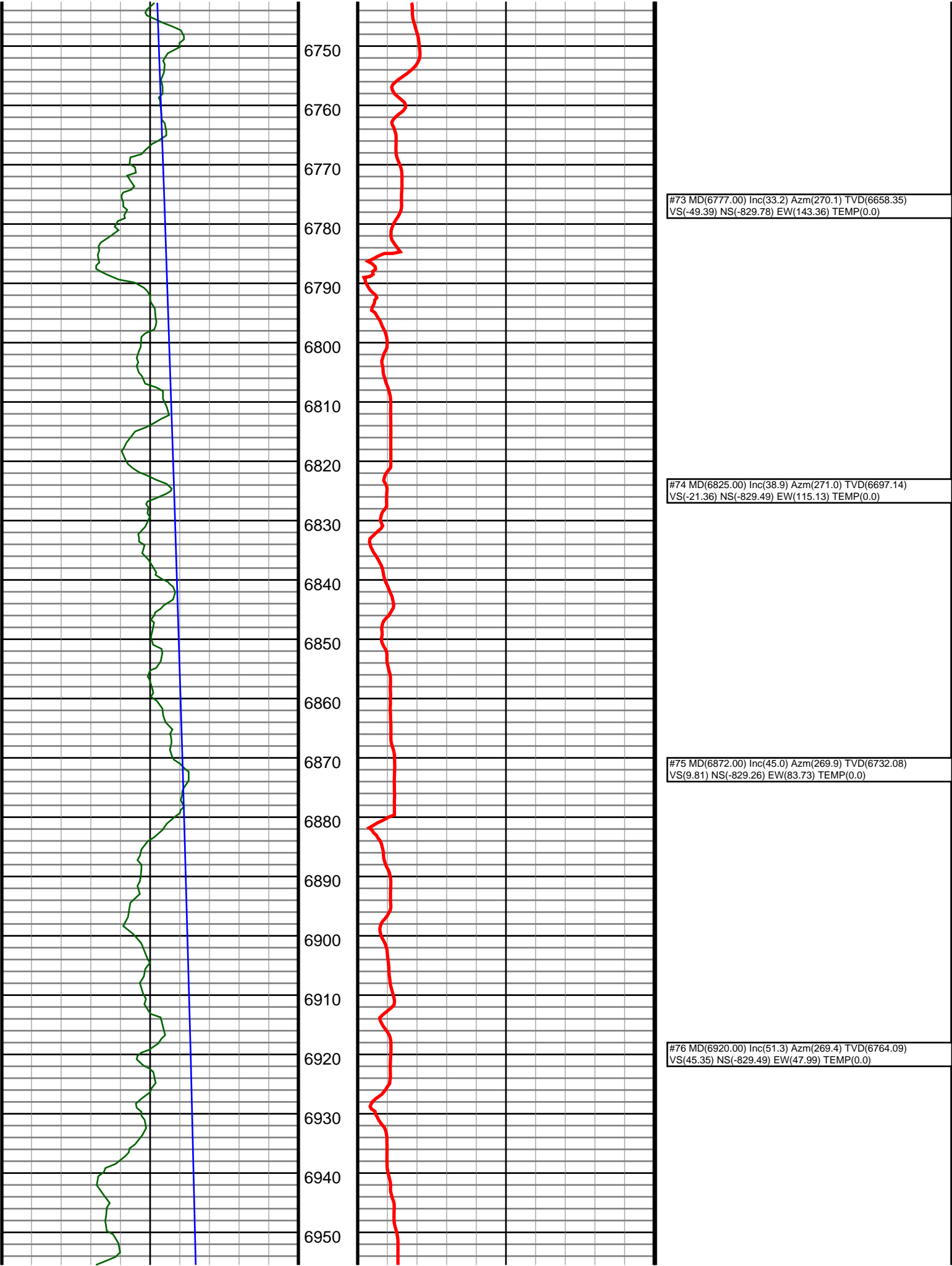

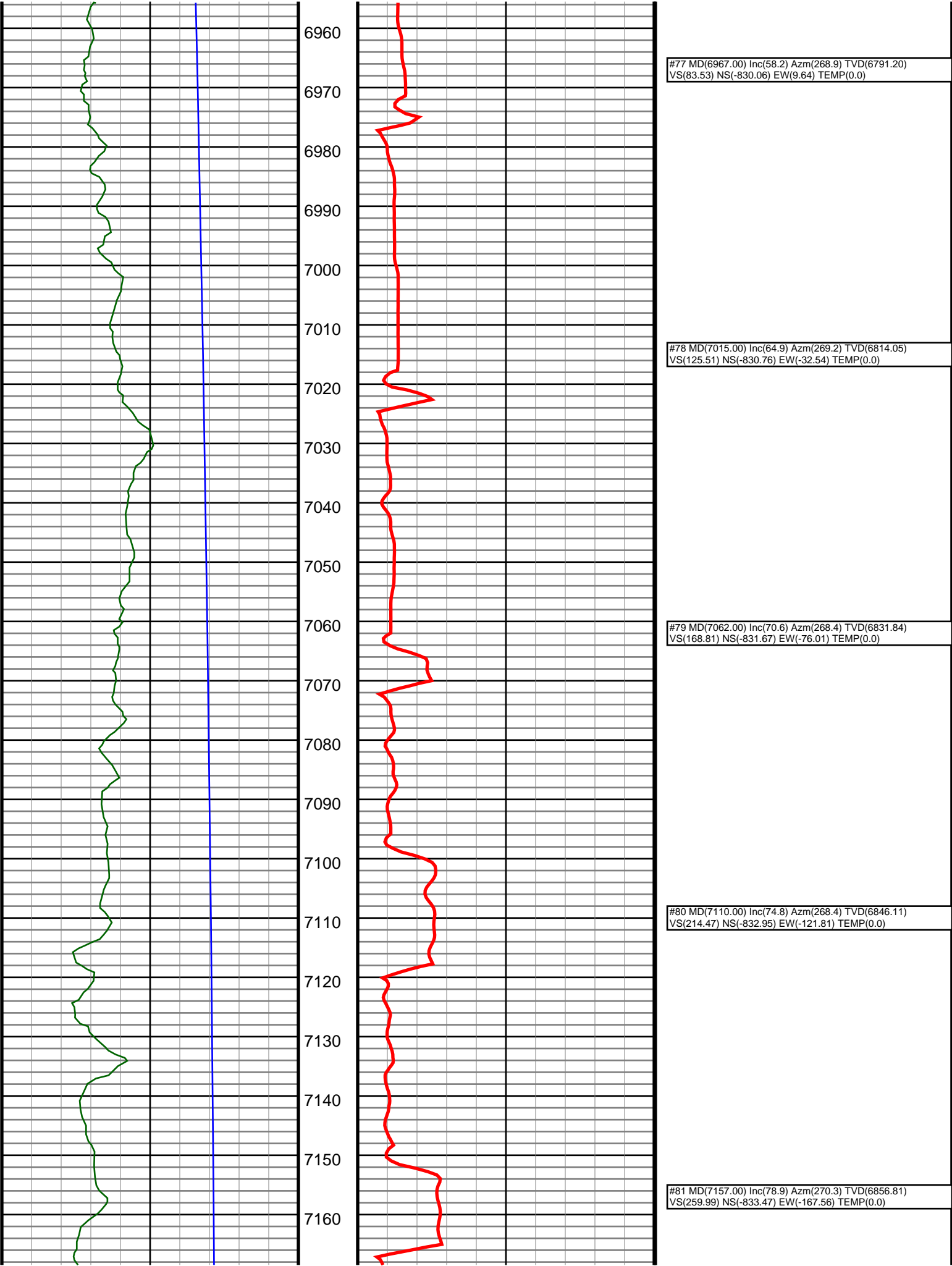

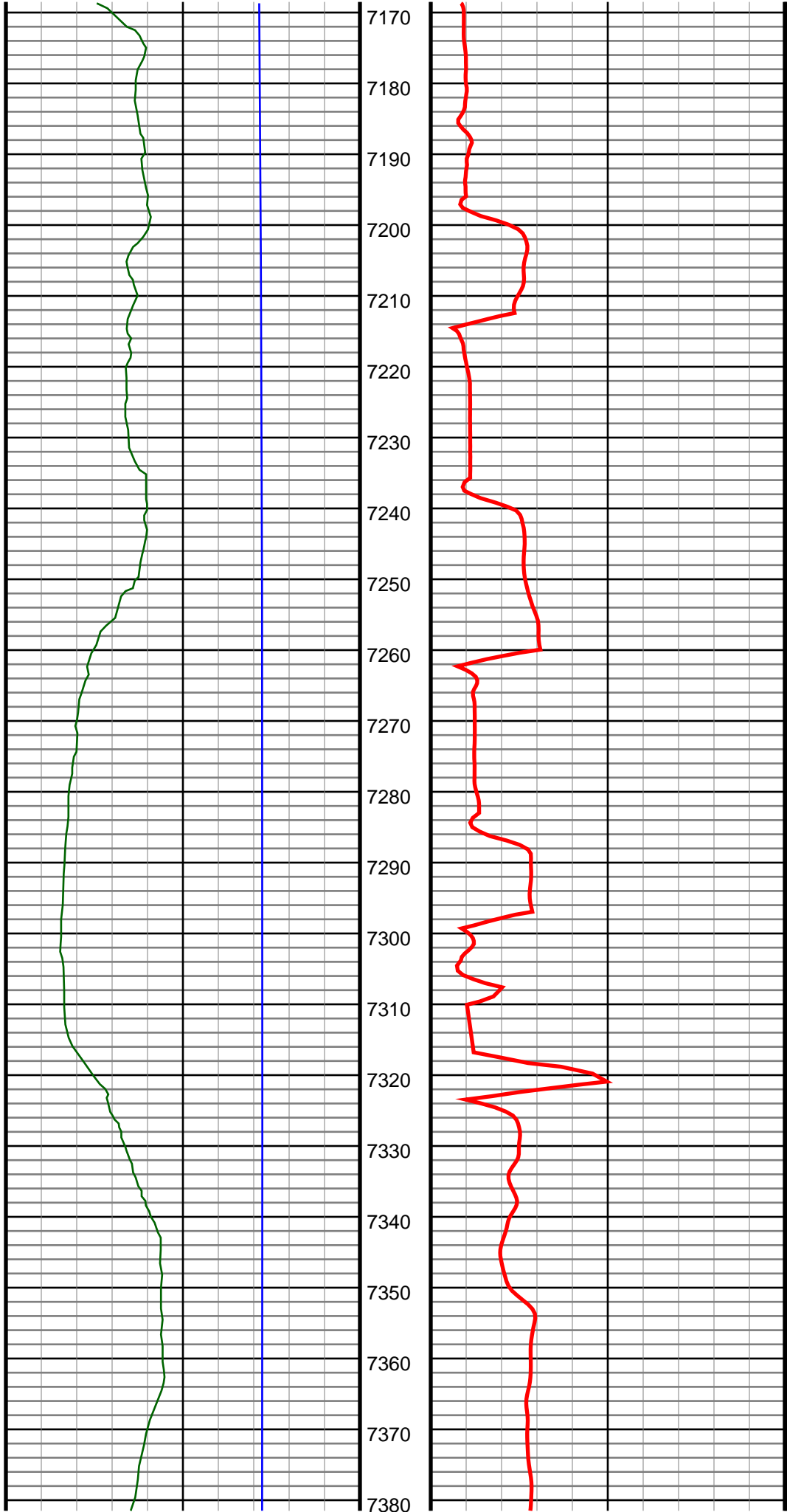

#82 MD(7205.00) Inc(83.3) Azm(272.1) TVD(6864.23)  
VS(306.98) NS(-832.47) EW(-214.96) TEMP(0.0)

#83 MD(7252.00) Inc(87.0) Azm(271.4) TVD(6868.20)  
VS(353.32) NS(-831.04) EW(-261.76) TEMP(0.0)

#84 MD(7327.00) Inc(91.5) Azm(266.6) TVD(6869.19)  
VS(427.94) NS(-832.35) EW(-336.70) TEMP(0.0)



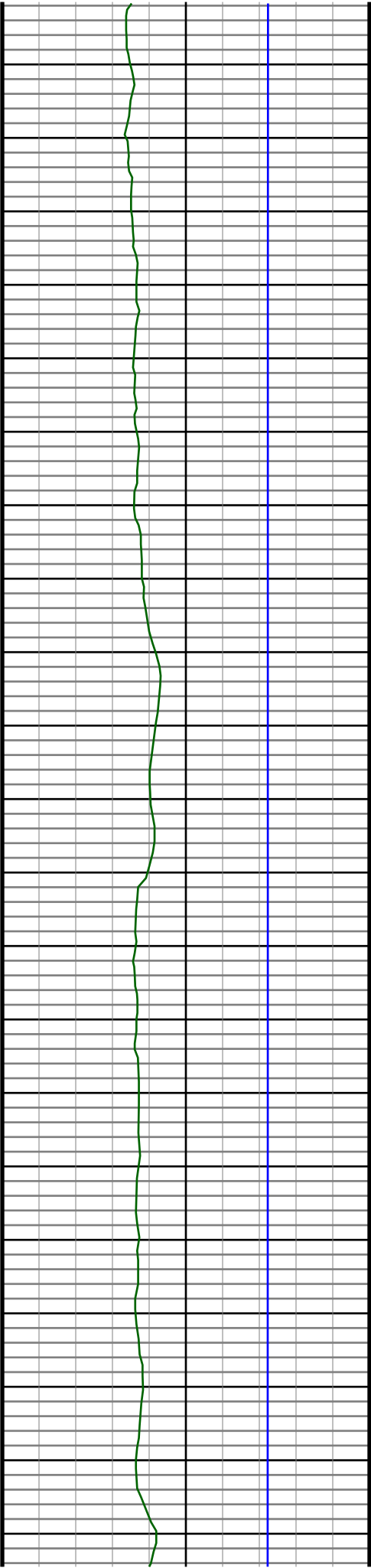

7390  
7400  
7410  
7420  
7430  
7440  
7450  
7460  
7470  
7480  
7490  
7500  
7510  
7520  
7530  
7540  
7550  
7560  
7570  
7580  
7590

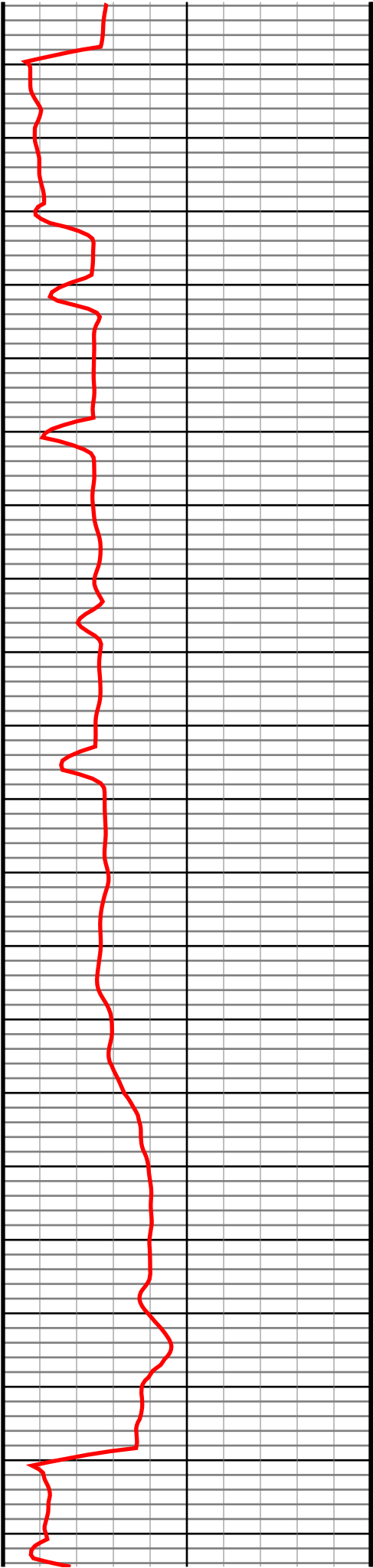

#85 MD(7422.00) Inc(90.1) Azm(269.9) TVD(6867.86)  
VS(522.59) NS(-835.25) EW(-431.63) TEMP(0.0)

#86 MD(7517.00) Inc(90.0) Azm(269.1) TVD(6867.78)  
VS(617.08) NS(-836.08) EW(-526.63) TEMP(0.0)

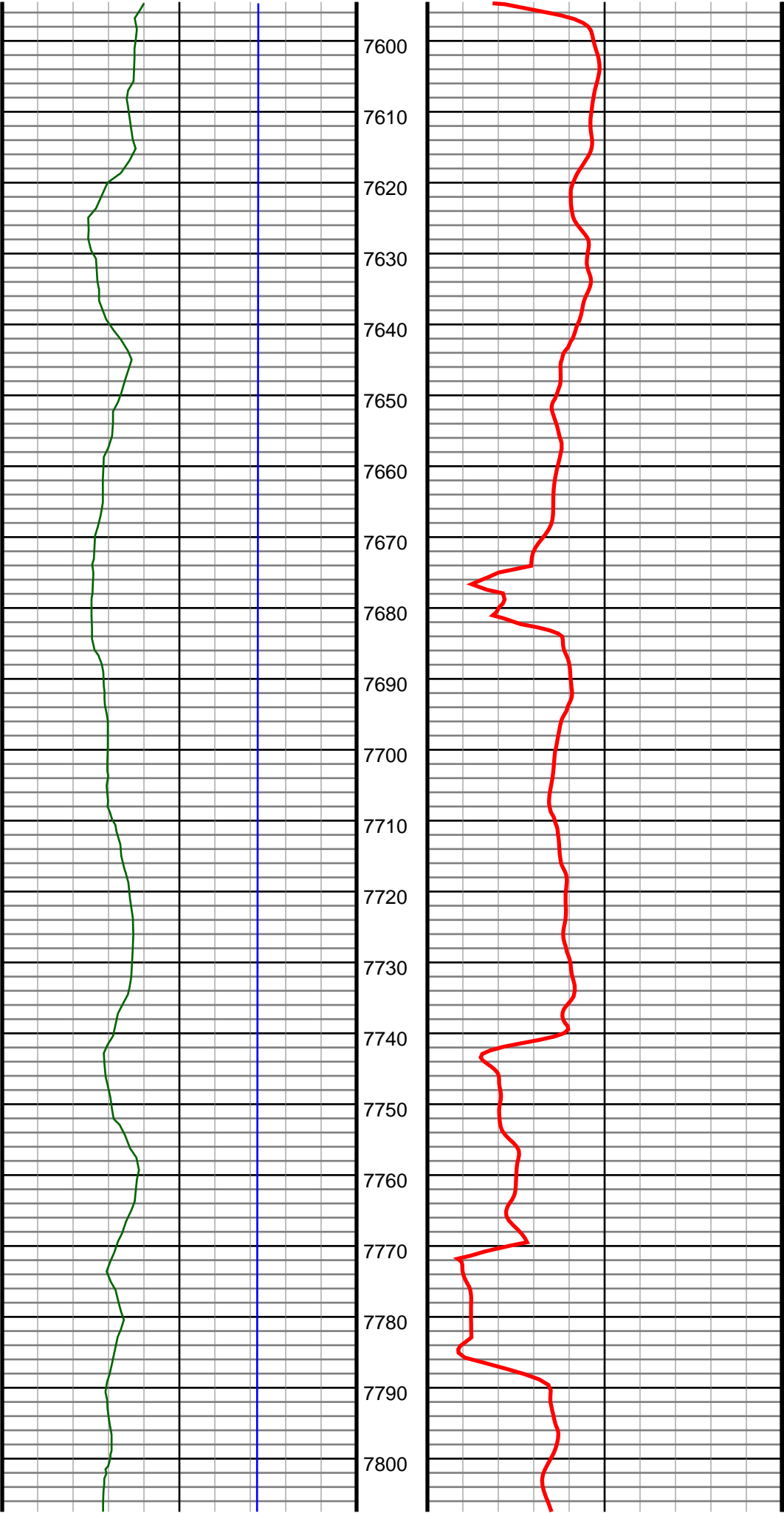

#87 MD(7613.00) Inc(90.8) Azm(270.7) TVD(6867.11)  
VS(712.49) NS(-836.25) EW(-622.62) TEMP(0.0)

#88 MD(7708.00) Inc(91.6) Azm(270.1) TVD(6865.12)  
VS(806.79) NS(-835.58) EW(-717.60) TEMP(0.0)

#89 MD(7803.00) Inc(90.9) Azm(269.1) TVD(6863.04)  
VS(901.24) NS(-836.25) EW(-812.57) TEMP(0.0)

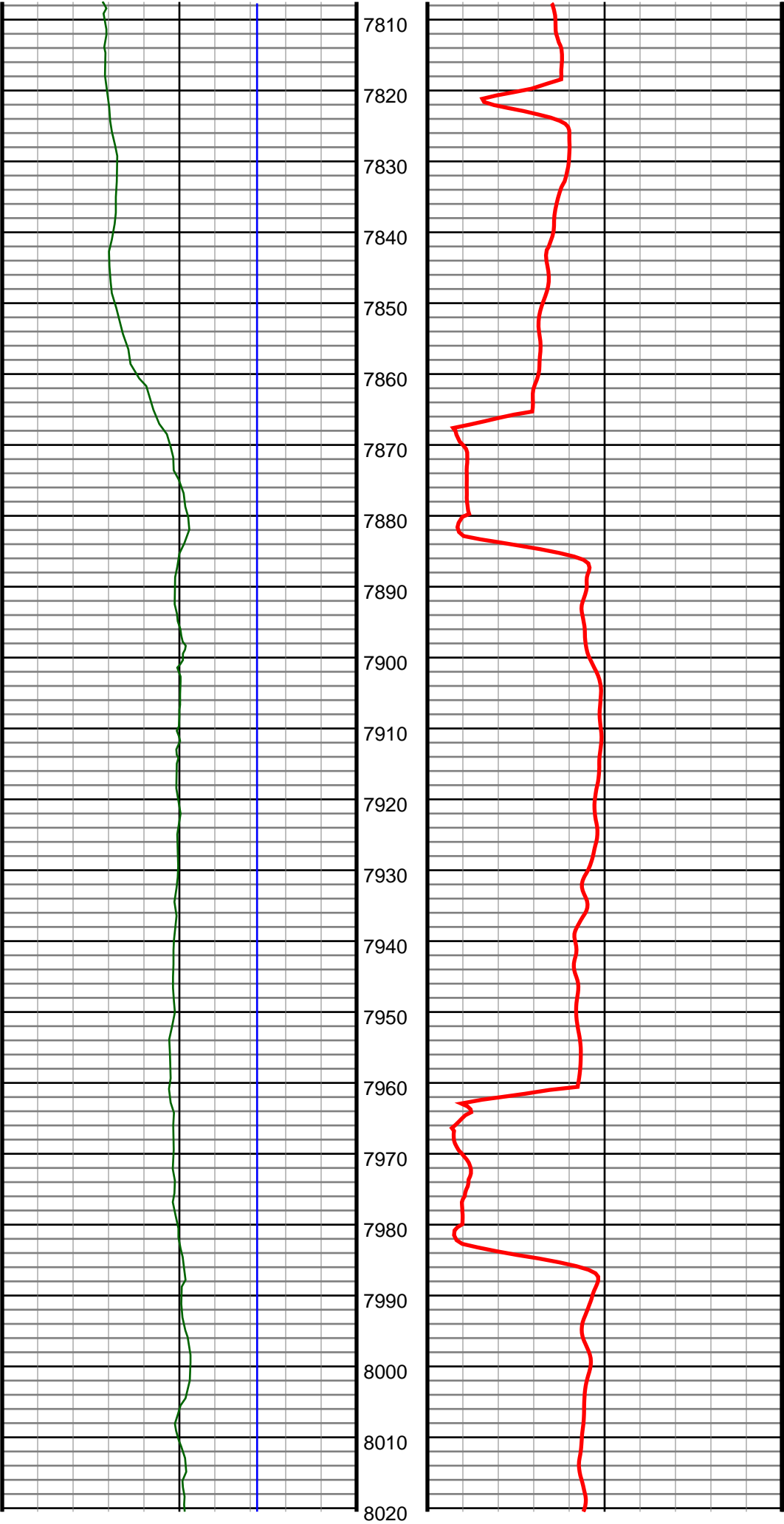

#90 MD(7899.00) Inc(89.3) Azm(268.0) TVD(6862.88)  
VS(996.87) NS(-838.68) EW(-908.54) TEMP(0.0)

#91 MD(7994.00) Inc(90.2) Azm(271.7) TVD(6863.29)  
VS(1091.28) NS(-838.92) EW(-1003.52) TEMP(0.0)

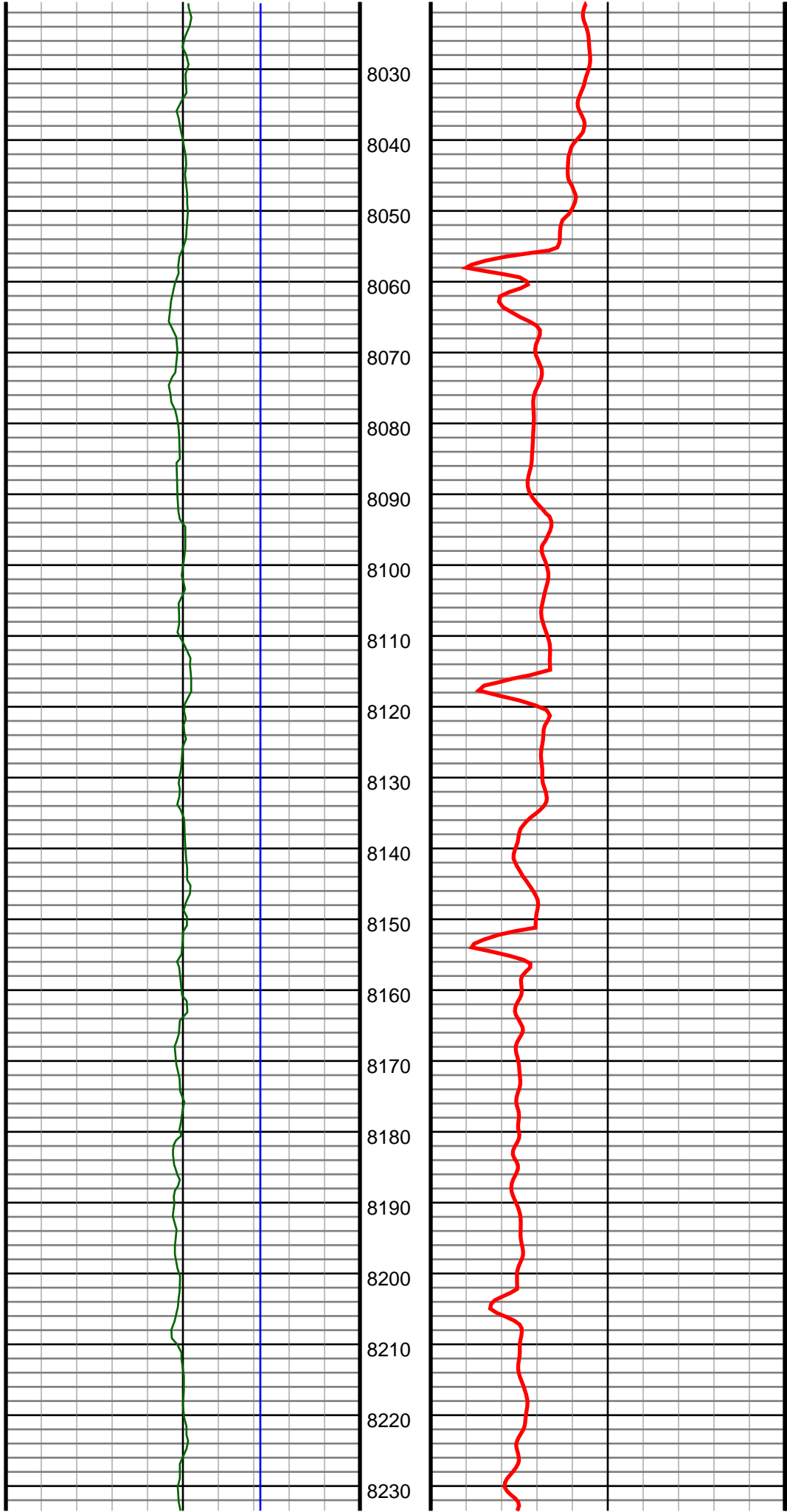

#92 MD(8089.00) Inc(90.4) Azm(271.2) TVD(6862.79)  
VS(1185.38) NS(-836.52) EW(-1098.49) TEMP(0.0)

#93 MD(8185.00) Inc(90.1) Azm(271.5) TVD(6862.38)  
VS(1280.49) NS(-834.26) EW(-1194.46) TEMP(0.0)

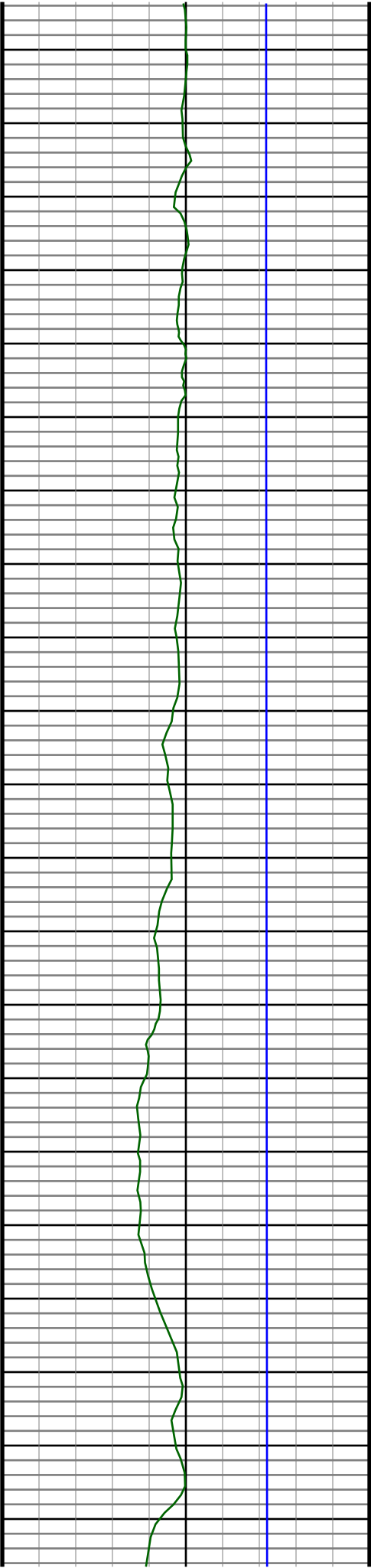

8240  
8250  
8260  
8270  
8280  
8290  
8300  
8310  
8320  
8330  
8340  
8350  
8360  
8370  
8380  
8390  
8400  
8410  
8420  
8430  
8440

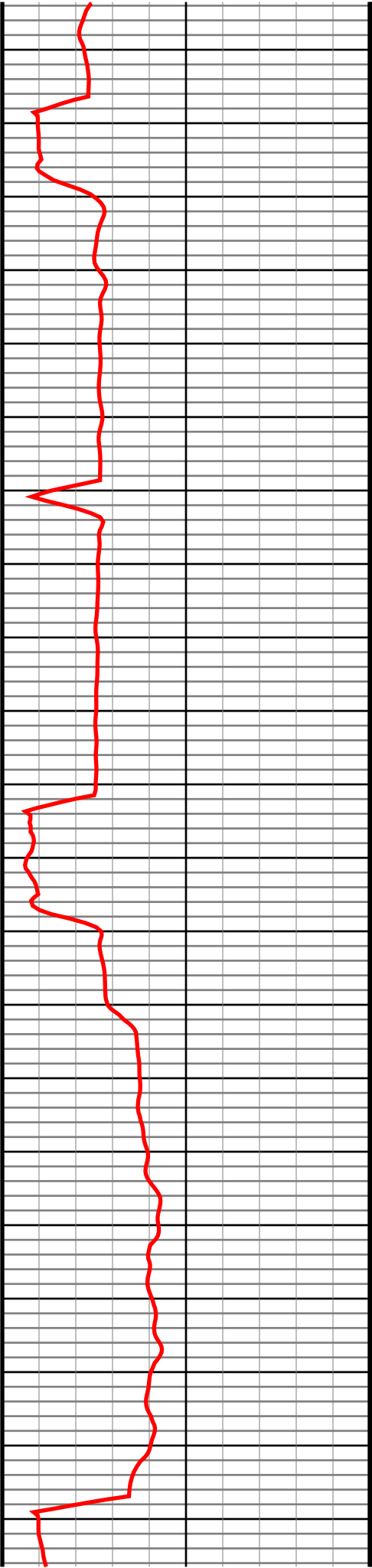

#94 MD(8280.00) Inc(89.9) Azm(271.0) TVD(6862.38)  
VS(1374.64) NS(-832.19) EW(-1289.44) TEMP(0.0)

#95 MD(8374.00) Inc(88.2) Azm(268.7) TVD(6863.93)  
VS(1468.05) NS(-832.43) EW(-1383.41) TEMP(0.0)

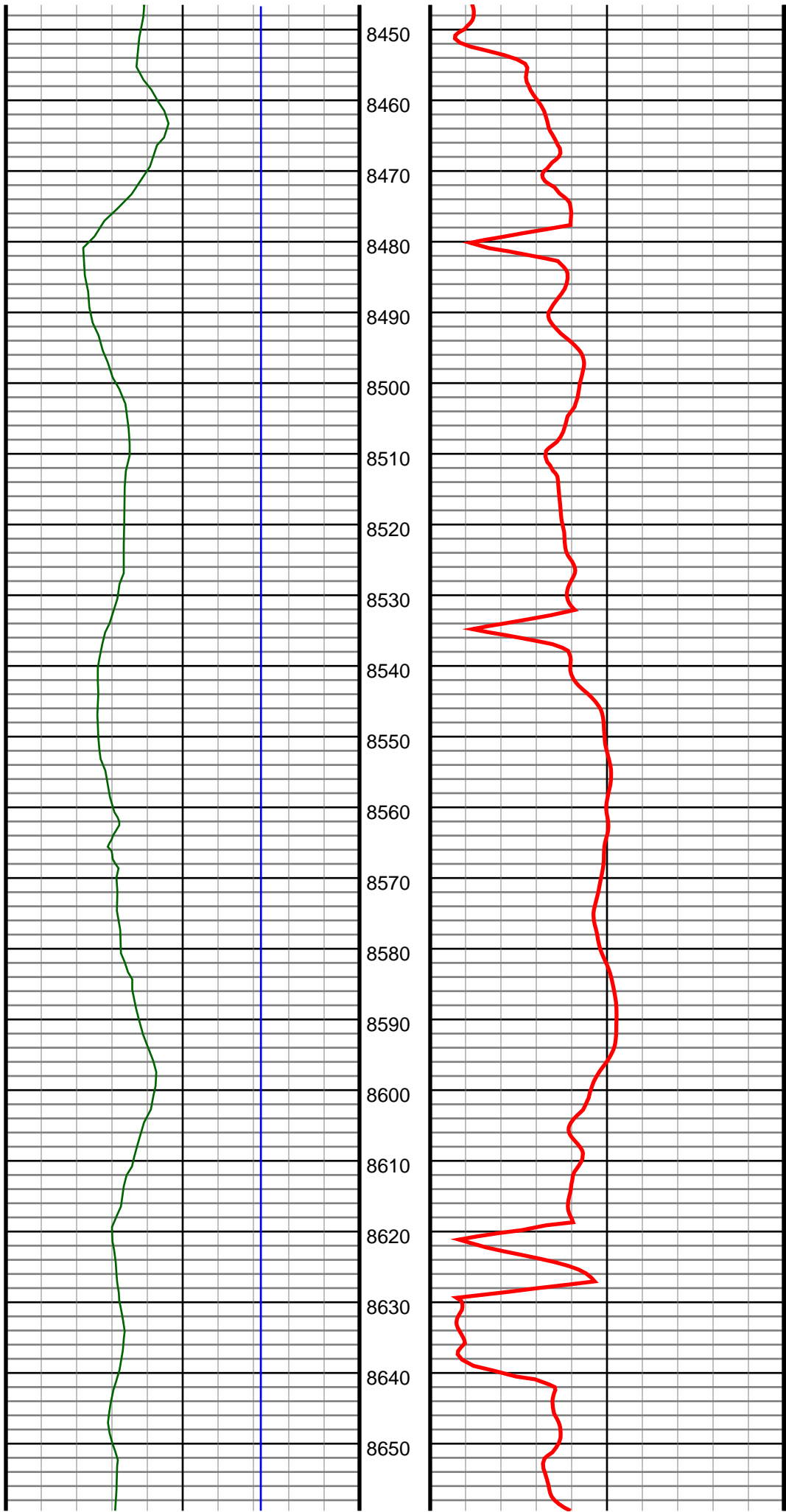

#96 MD(8469.00) Inc(89.4) Azm(269.4) TVD(6865.92)  
VS(1562.59) NS(-834.01) EW(-1478.38) TEMP(0.0)

#97 MD(8564.00) Inc(90.8) Azm(269.2) TVD(6865.76)  
VS(1657.11) NS(-835.17) EW(-1573.37) TEMP(0.0)

#98 MD(8656.00) Inc(90.0) Azm(267.8) TVD(6865.12)  
VS(1748.77) NS(-837.58) EW(-1665.33) TEMP(0.0)

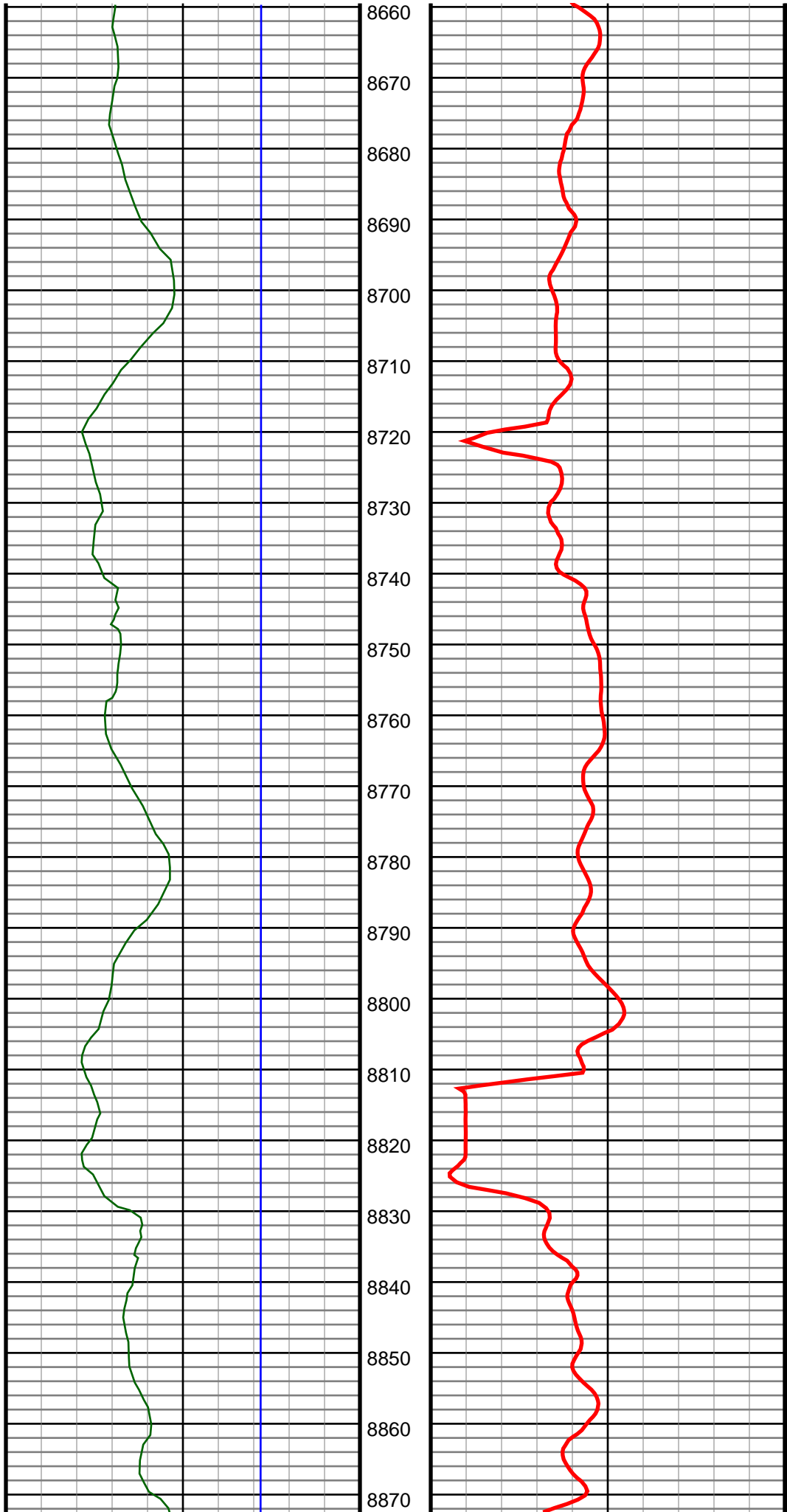

#99 MD(8748.00) Inc(90.6) Azm(267.1) TVD(6864.63)  
VS(1840.55) NS(-841.67) EW(-1757.24) TEMP(0.0)

#100 MD(8840.00) Inc(90.6) Azm(268.4) TVD(6863.67)  
VS(1932.30) NS(-845.28) EW(-1849.16) TEMP(0.0)

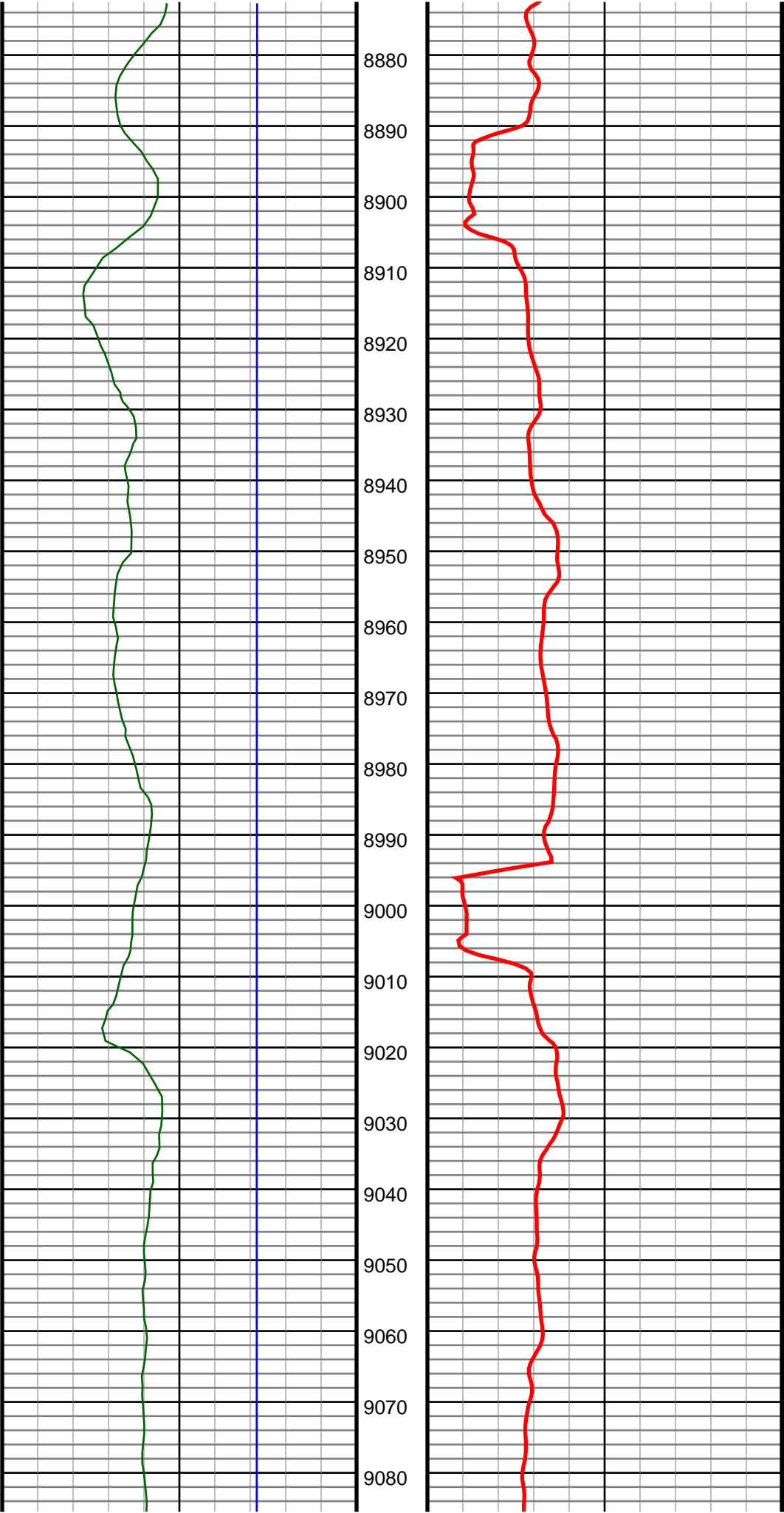

#101 MD(8931.00) Inc(91.0) Azm(268.5) TVD(6862.40)  
VS(2022.96) NS(-847.74) EW(-1940.12) TEMP(0.0)

#102 MD(9023.00) Inc(89.7) Azm(268.5) TVD(6861.84)  
VS(2114.61) NS(-850.15) EW(-2032.08) TEMP(0.0)



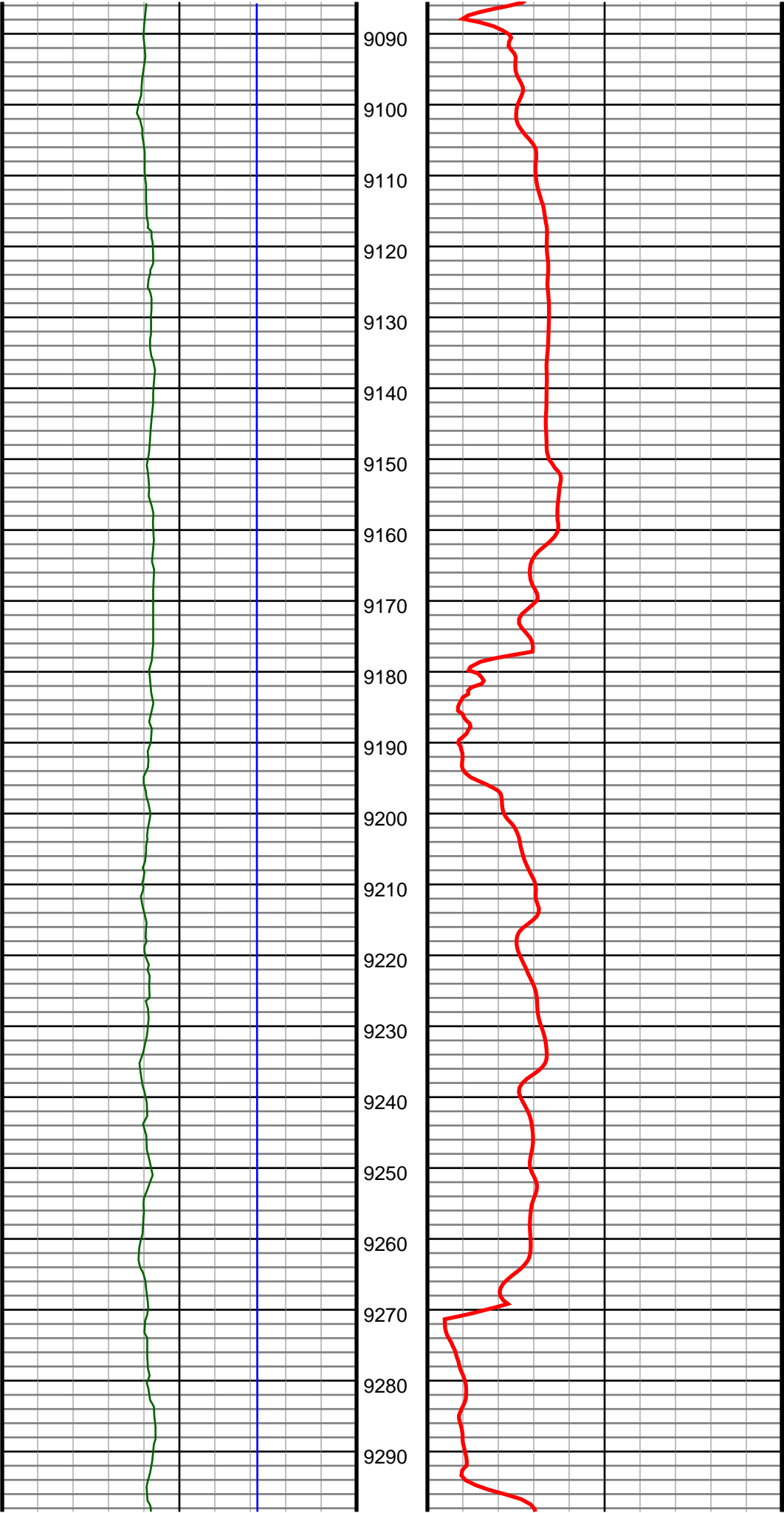

#103 MD(9115.00) Inc(90.0) Azm(268.5) TVD(6862.08)  
VS(2206.27) NS(-852.56) EW(-2124.05) TEMP(0.0)

#104 MD(9207.00) Inc(89.4) Azm(265.7) TVD(6862.56)  
VS(2298.08) NS(-857.21) EW(-2215.92) TEMP(0.0)

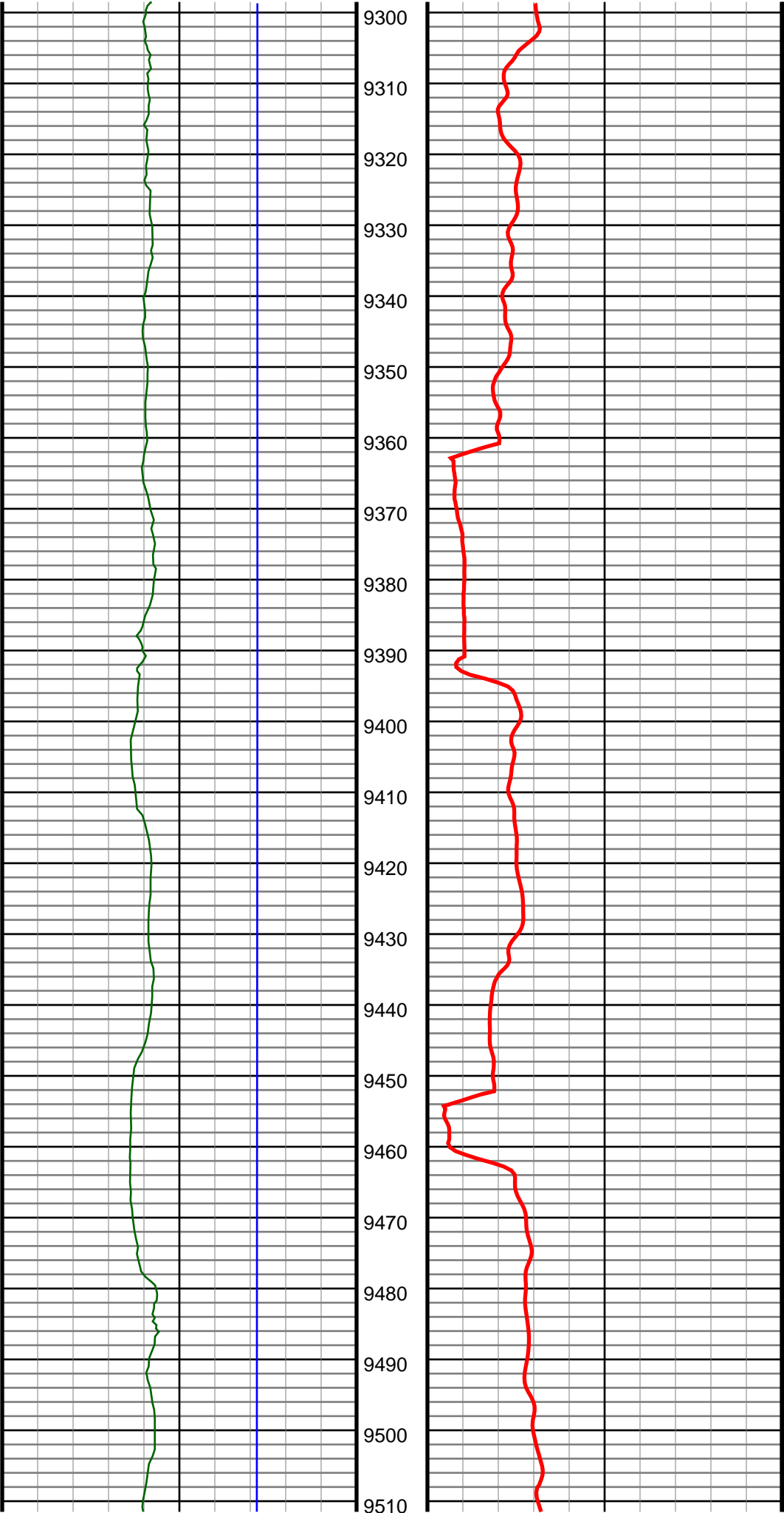

#105 MD(9299.00) Inc(88.6) Azm(266.4) TVD(6864.17)  
VS(2389.98) NS(-863.55) EW(-2307.69) TEMP(0.0)

#106 MD(9390.00) Inc(91.3) Azm(271.9) TVD(6864.25)  
VS(2480.51) NS(-864.90) EW(-2398.63) TEMP(0.0)

#107 MD(9482.00) Inc(90.7) Azm(272.6) TVD(6862.64)  
VS(2571.44) NS(-861.29) EW(-2490.55) TEMP(0.0)

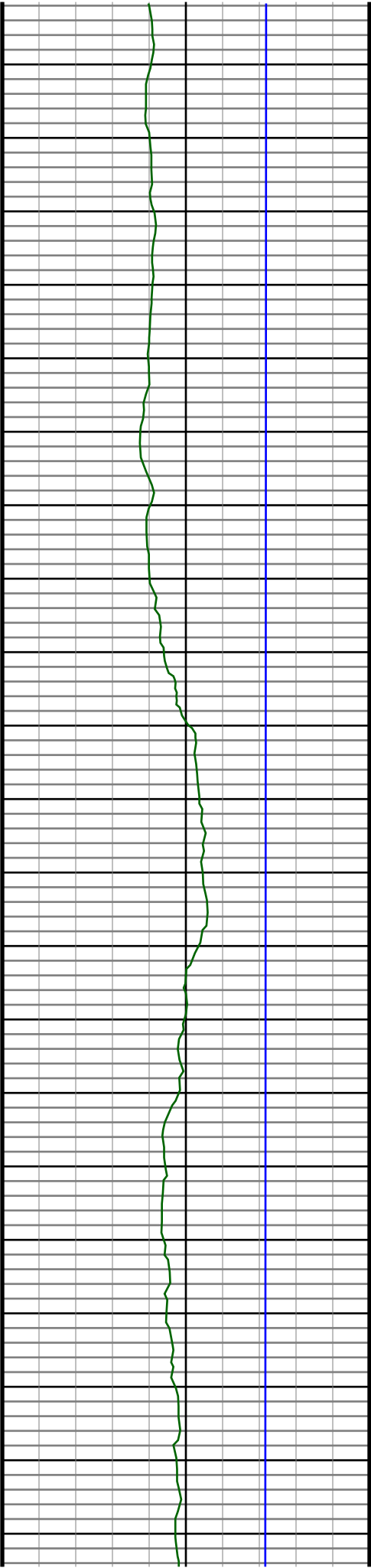

9520  
9530  
9540  
9550  
9560  
9570  
9580  
9590  
9600  
9610  
9620  
9630  
9640  
9650  
9660  
9670  
9680  
9690  
9700  
9710  
9720

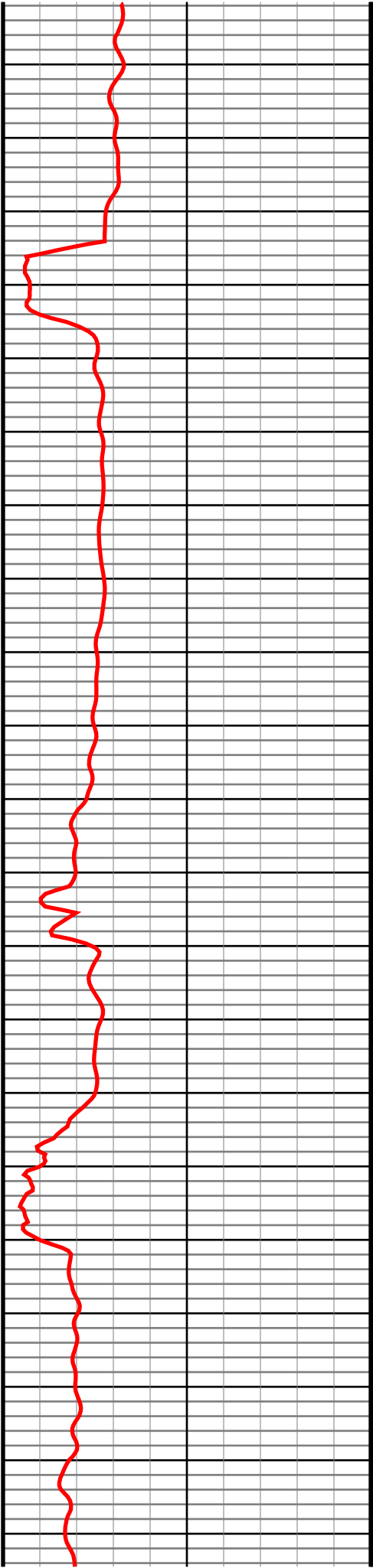

#108 MD(9574.00) Inc(90.8) Azm(271.5) TVD(6861.44)  
VS(2662.42) NS(-858.00) EW(-2582.48) TEMP(0.0)

#109 MD(9666.00) Inc(90.7) Azm(271.4) TVD(6860.23)  
VS(2753.54) NS(-855.67) EW(-2674.44) TEMP(0.0)

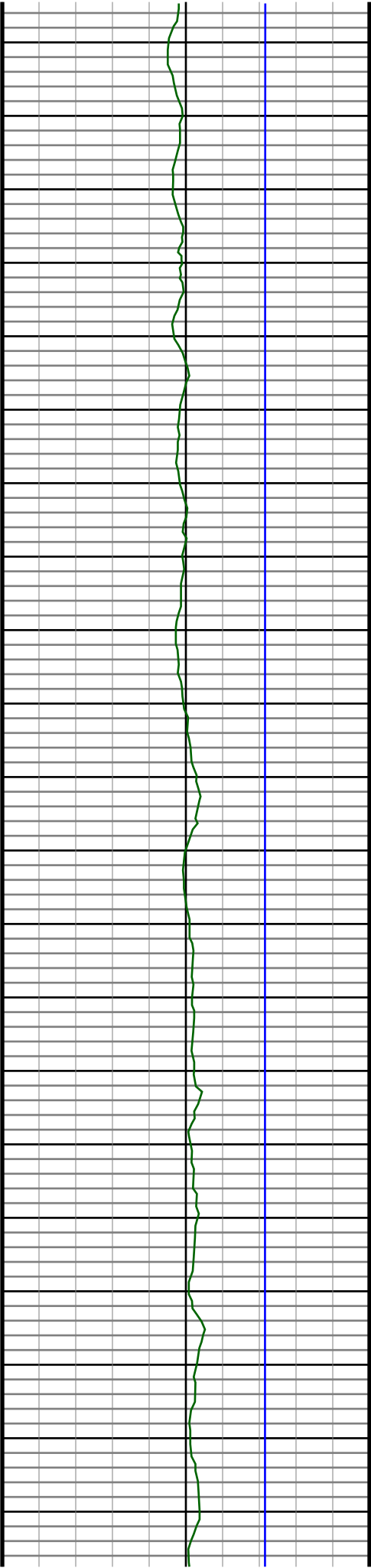

9730  
9740  
9750  
9760  
9770  
9780  
9790  
9800  
9810  
9820  
9830  
9840  
9850  
9860  
9870  
9880  
9890  
9900  
9910  
9920  
9930

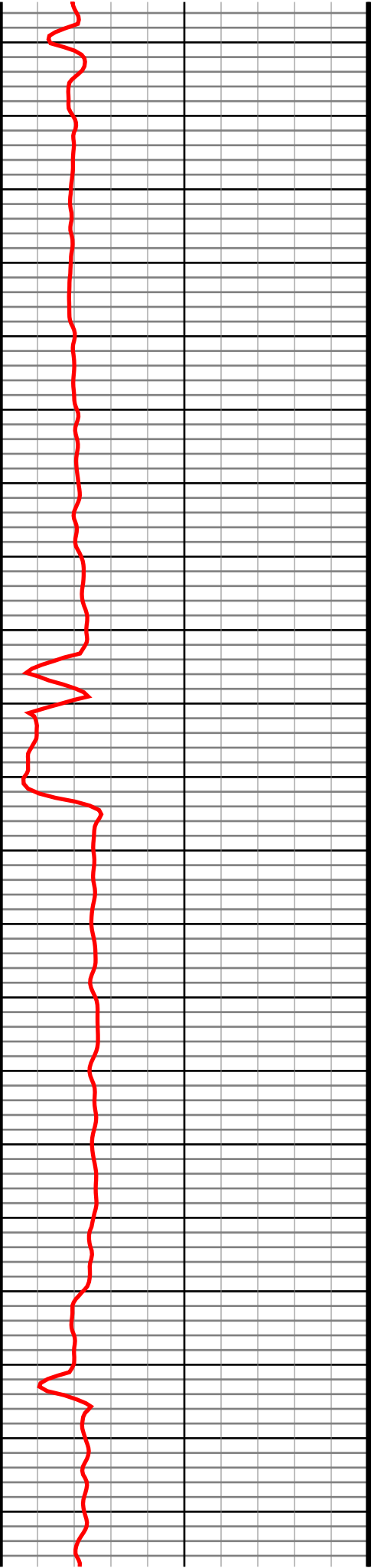

#110 MD(9758.00) Inc(90.7) Azm(270.7) TVD(6859.11)  
VS(2844.75) NS(-853.98) EW(-2766.42) TEMP(0.0)

#111 MD(9849.00) Inc(90.0) Azm(271.9) TVD(6858.55)  
VS(2934.91) NS(-851.92) EW(-2857.39) TEMP(0.0)

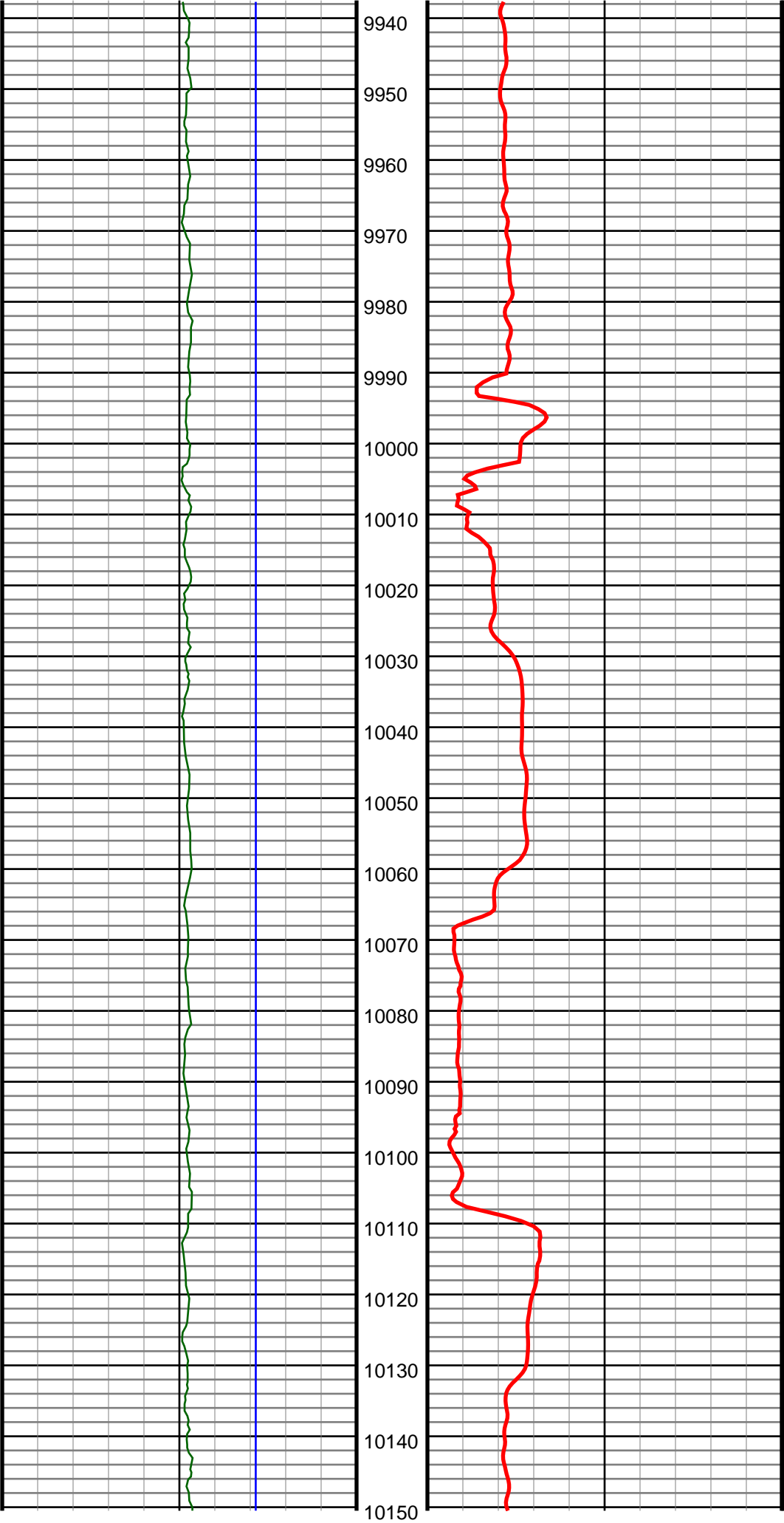

#112 MD(9941.00) Inc(89.9) Azm(271.4) TVD(6858.63)  
VS(3026.00) NS(-849.27) EW(-2949.35) TEMP(0.0)

#113 MD(10033.00) Inc(89.6) Azm(271.0) TVD(6859.03)  
VS(3117.18) NS(-847.34) EW(-3041.33) TEMP(0.0)

#114 MD(10124.00) Inc(90.7) Azm(272.2) TVD(6858.79)  
VS(3207.28) NS(-844.80) EW(-3132.29) TEMP(0.0)

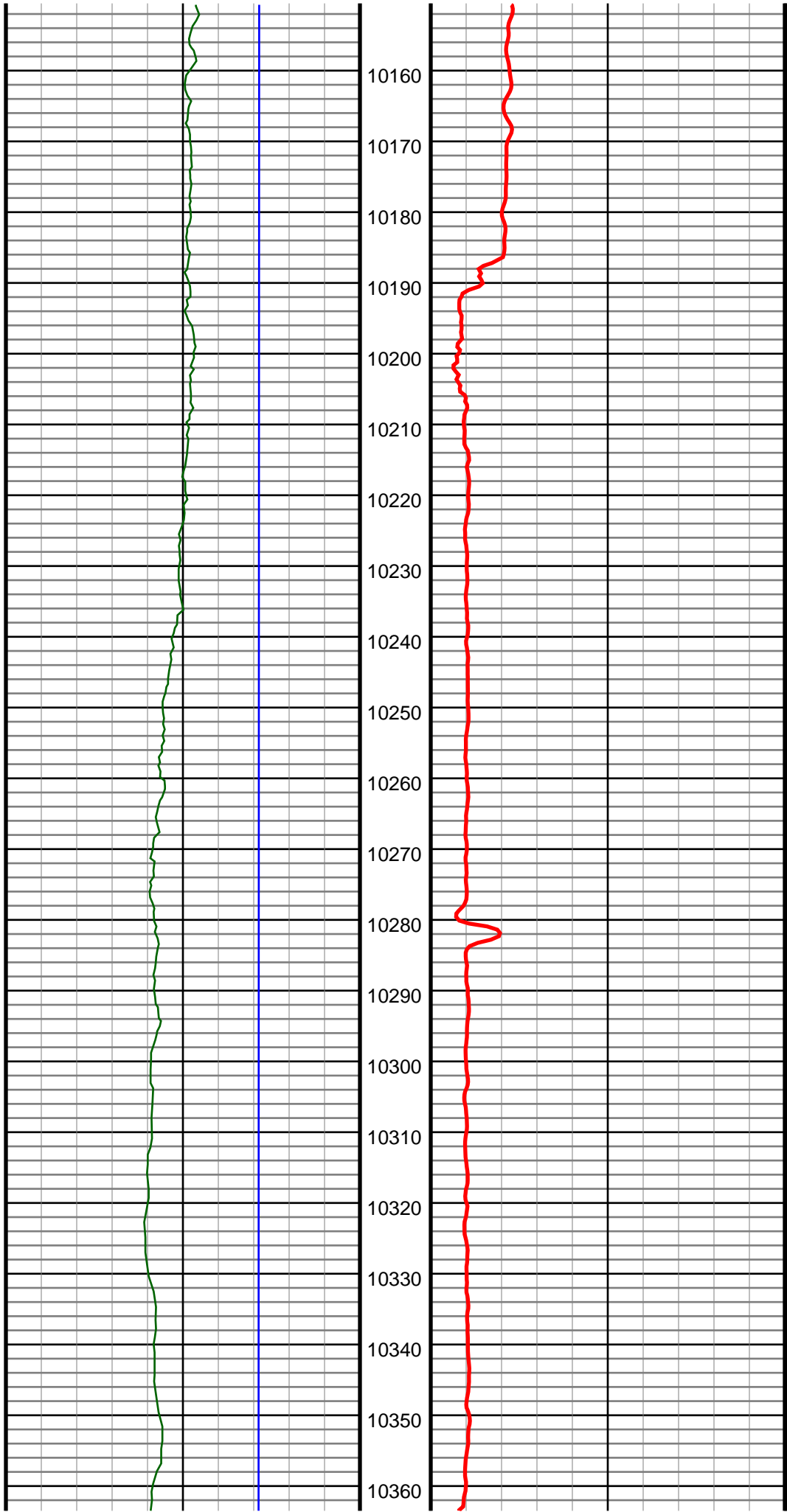

#115 MD(10216.00) Inc(90.6) Azm(272.2) TVD(6857.75)  
VS(3298.23) NS(-841.27) EW(-3224.22) TEMP(0.0)

#116 MD(10308.00) Inc(90.6) Azm(271.5) TVD(6856.79)  
VS(3389.27) NS(-838.30) EW(-3316.17) TEMP(0.0)

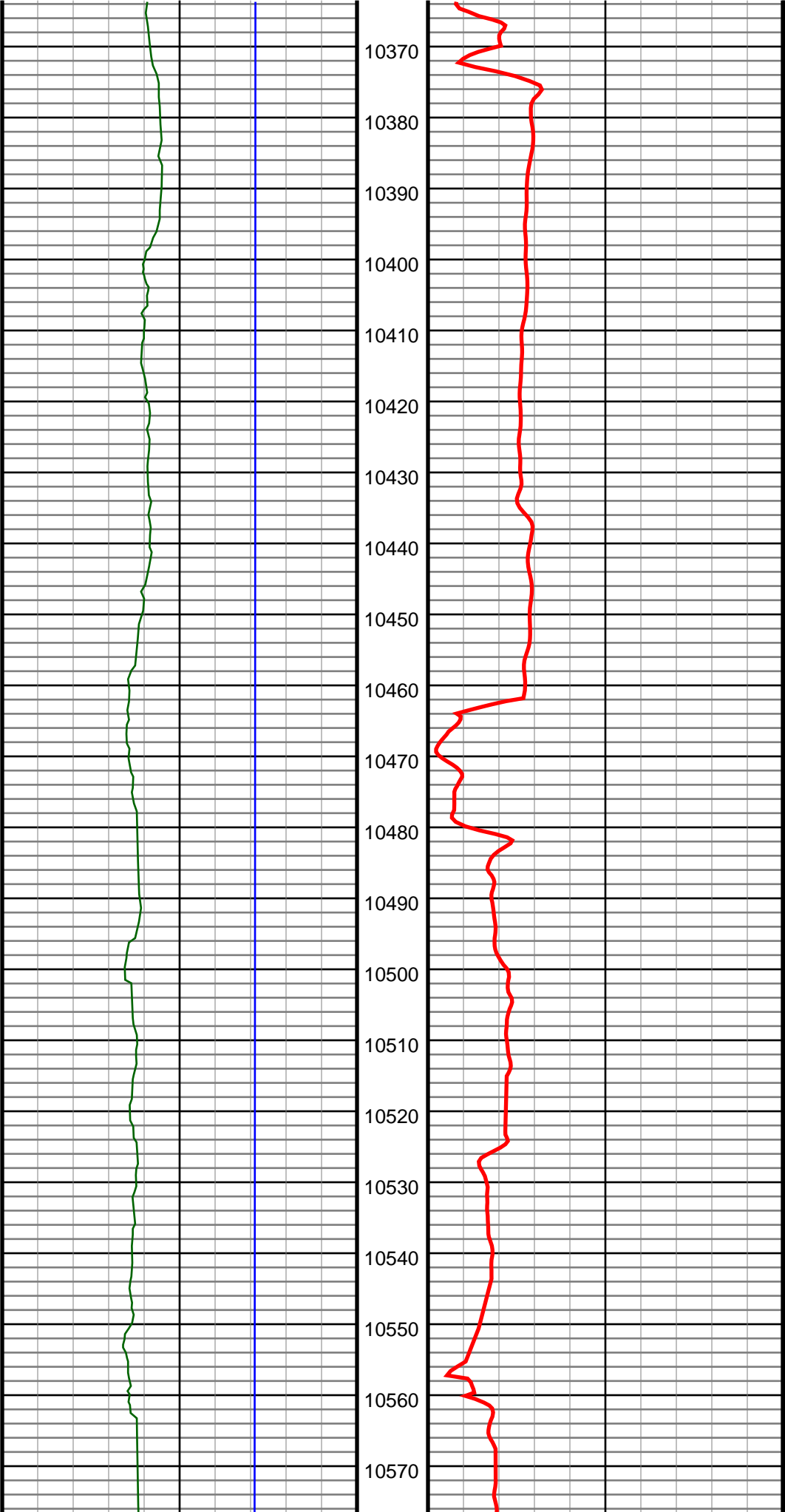

#117 MD(10400.00) Inc(90.2) Azm(270.7) TVD(6856.15)  
VS(3480.47) NS(-836.53) EW(-3408.15) TEMP(0.0)

#118 MD(10492.00) Inc(91.1) Azm(271.7) TVD(6855.10)  
VS(3571.64) NS(-834.61) EW(-3500.12) TEMP(0.0)

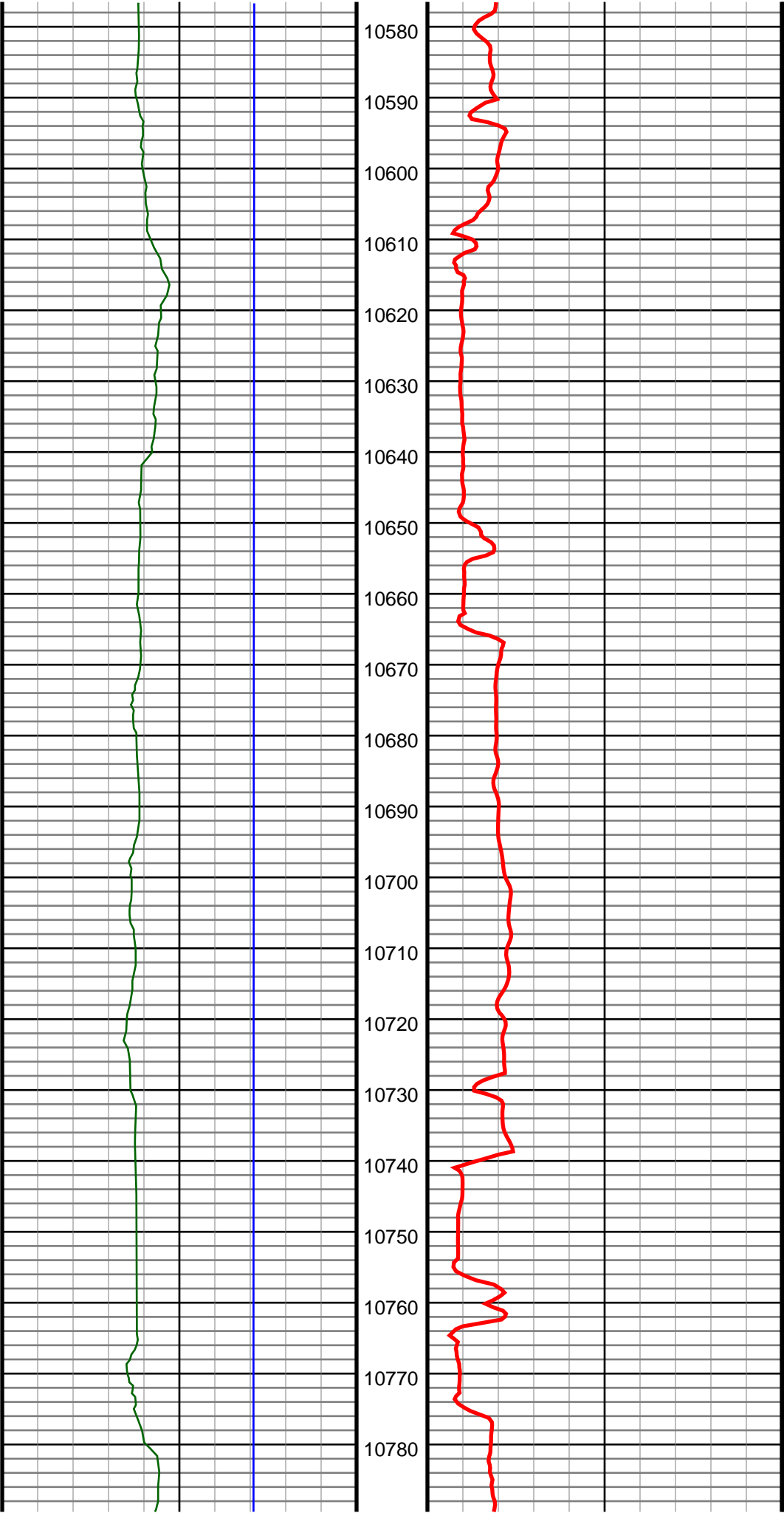

#119 MD(10584.00) Inc(91.0) Azm(271.7) TVD(6853.42)  
VS(3662.70) NS(-831.88) EW(-3592.06) TEMP(0.0)

#120 MD(10675.00) Inc(90.9) Azm(271.0) TVD(6851.91)  
VS(3752.85) NS(-829.73) EW(-3683.02) TEMP(0.0)

#121 MD(10767.00) Inc(90.3) Azm(271.7) TVD(6850.94)  
VS(3843.99) NS(-827.57) EW(-3774.99) TEMP(0.0)



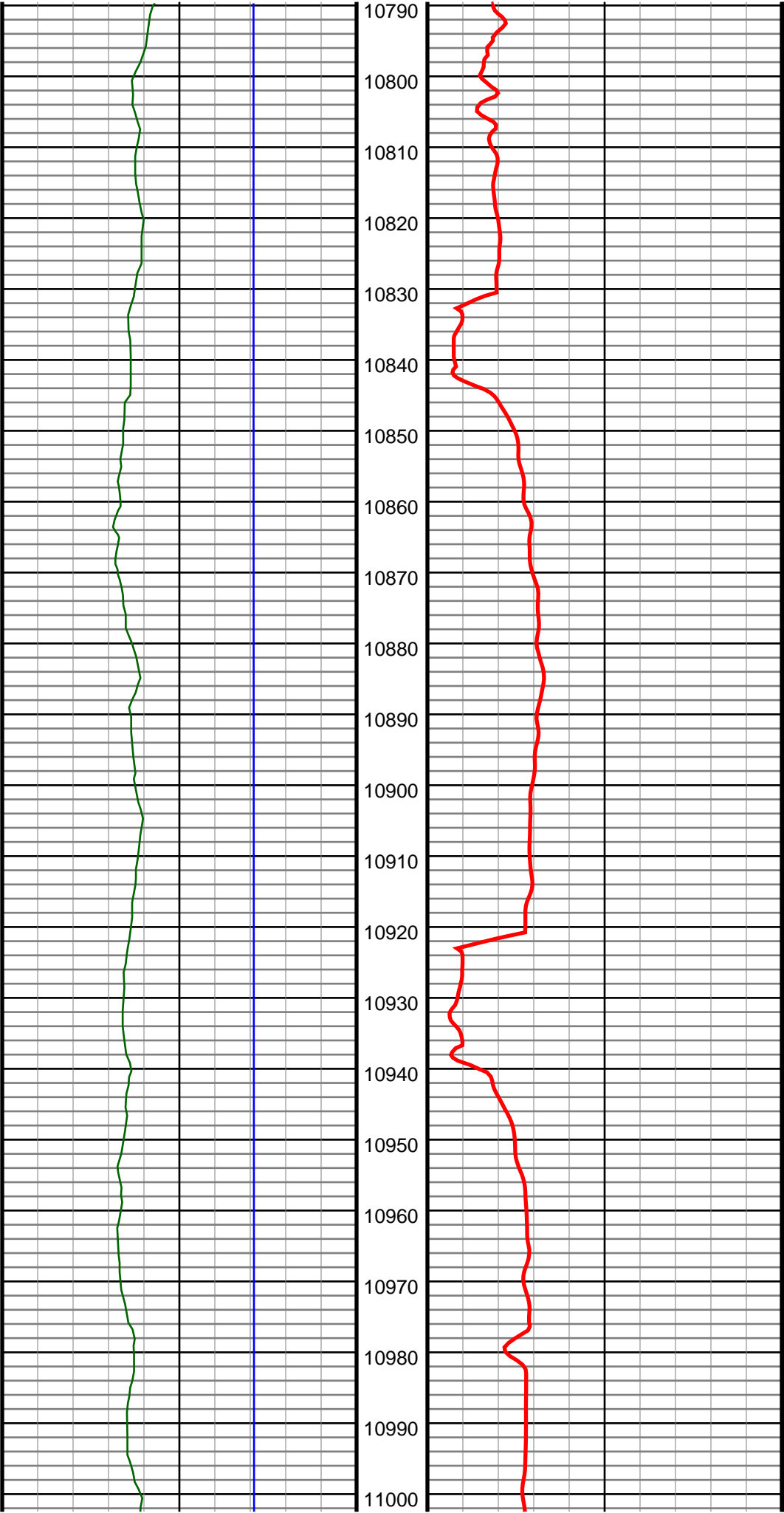

#122 MD(10859.00) Inc(89.3) Azm(271.4) TVD(6851.26)  
VS(3935.10) NS(-825.08) EW(-3866.96) TEMP(0.0)

#123 MD(10951.00) Inc(89.4) Azm(272.8) TVD(6852.31)  
VS(4026.07) NS(-821.71) EW(-3958.89) TEMP(0.0)

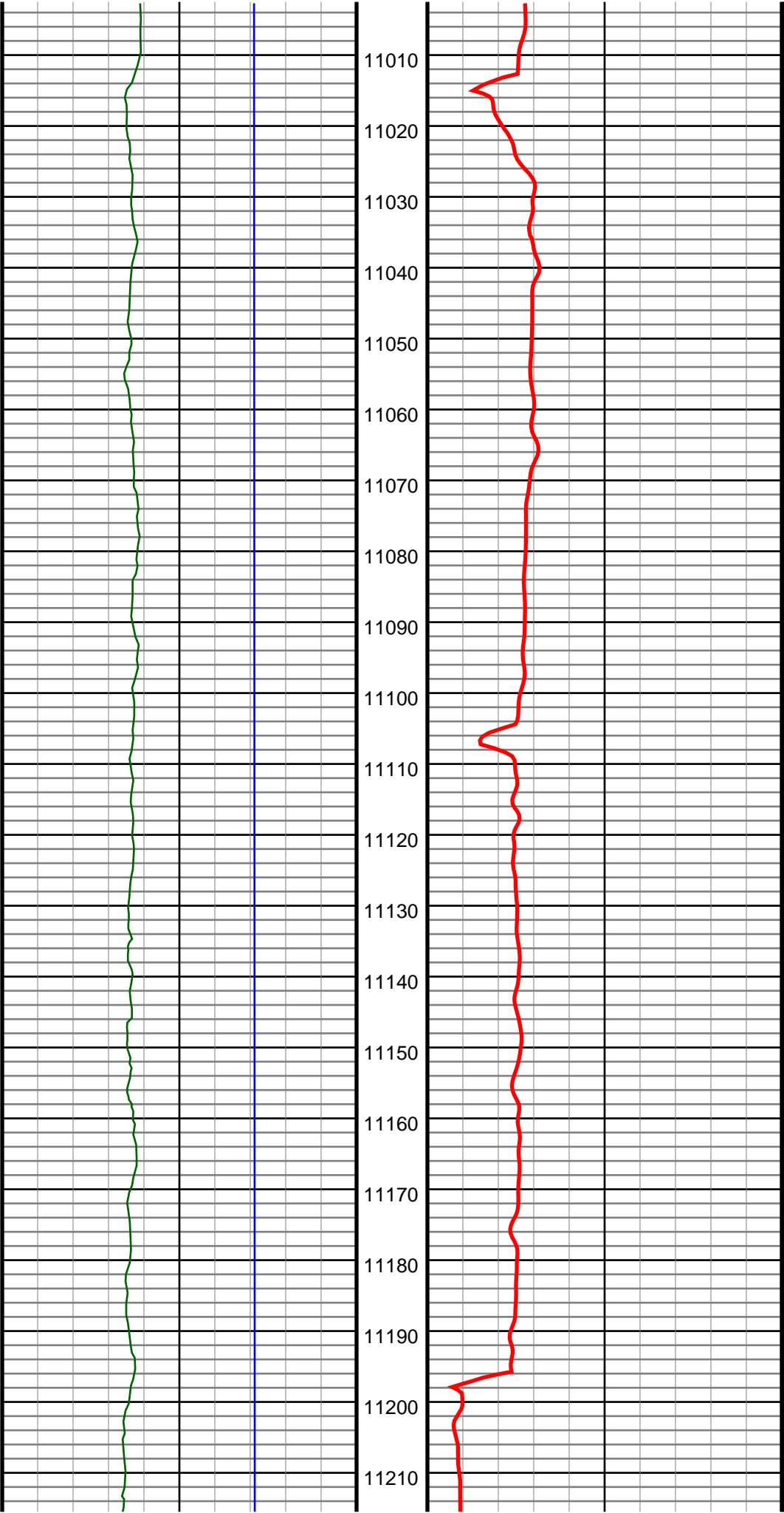

#124 MD(11043.00) Inc(89.3) Azm(272.9) TVD(6853.35)  
VS(4116.86) NS(-817.13) EW(-4050.77) TEMP(0.0)

#125 MD(11135.00) Inc(89.4) Azm(274.5) TVD(6854.40)  
VS(4207.41) NS(-811.20) EW(-4142.57) TEMP(0.0)

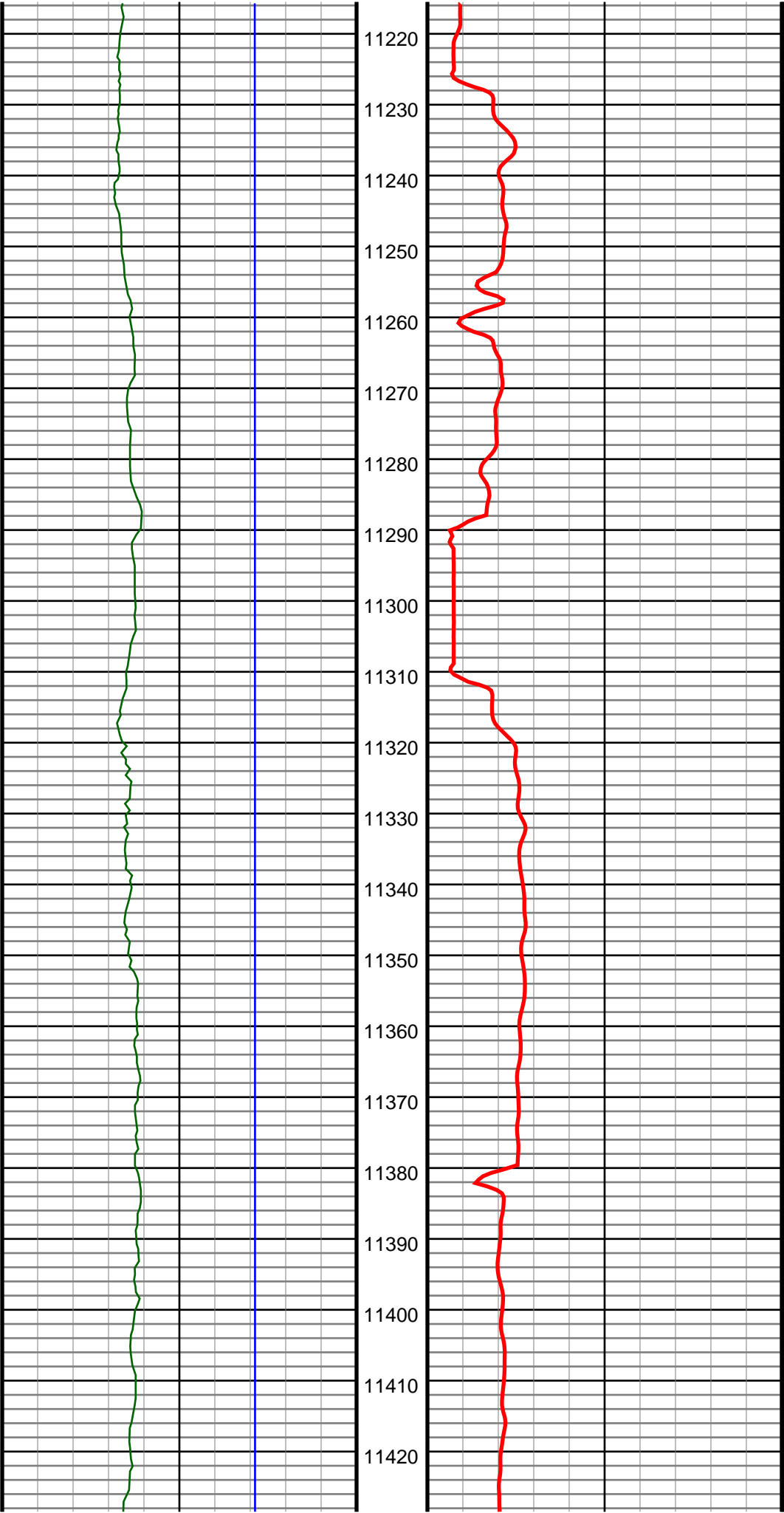

#126 MD(11226.00) Inc(89.4) Azm(271.7) TVD(6855.35)  
VS(4297.14) NS(-806.28) EW(-4233.42) TEMP(0.0)

#127 MD(11318.00) Inc(89.8) Azm(267.1) TVD(6855.99)  
VS(4388.63) NS(-807.24) EW(-4325.39) TEMP(0.0)

#128 MD(11414.00) Inc(90.0) Azm(267.3) TVD(6856.16)  
VS(4484.44) NS(-811.93) EW(-4421.27) TEMP(0.0)

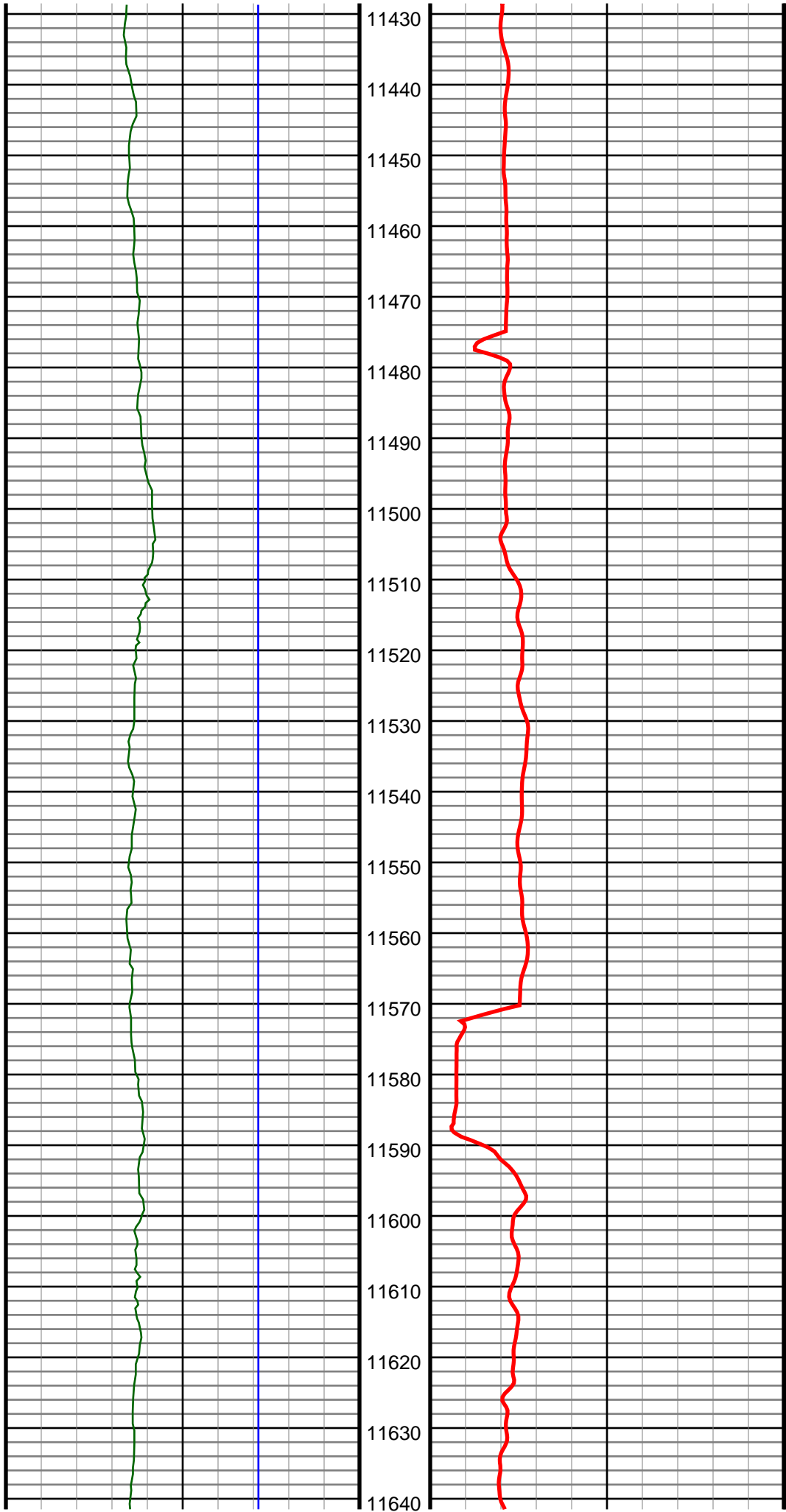

#129 MD(11509.00) Inc(89.9) Azm(266.3) TVD(6856.24)  
VS(4579.29) NS(-817.23) EW(-4516.12) TEMP(0.0)

#130 MD(11604.00) Inc(89.5) Azm(267.5) TVD(6856.74)  
VS(4674.12) NS(-822.37) EW(-4610.98) TEMP(0.0)

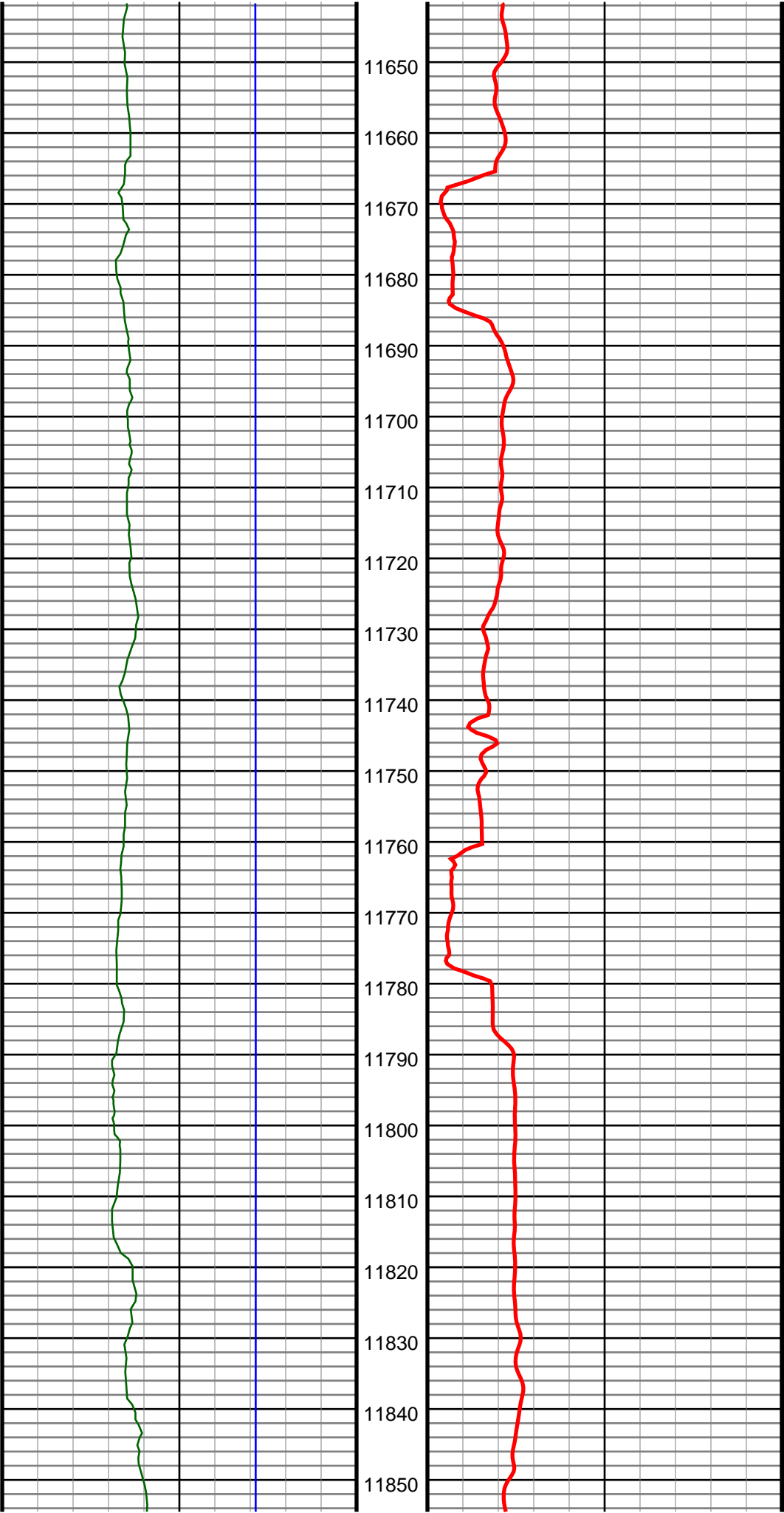

#131 MD(11699.00) Inc(89.3) Azm(268.2) TVD(6857.73)  
VS(4768.85) NS(-825.93) EW(-4705.91) TEMP(0.0)

#132 MD(11794.00) Inc(89.6) Azm(271.9) TVD(6858.65)  
VS(4863.22) NS(-825.85) EW(-4800.89) TEMP(0.0)

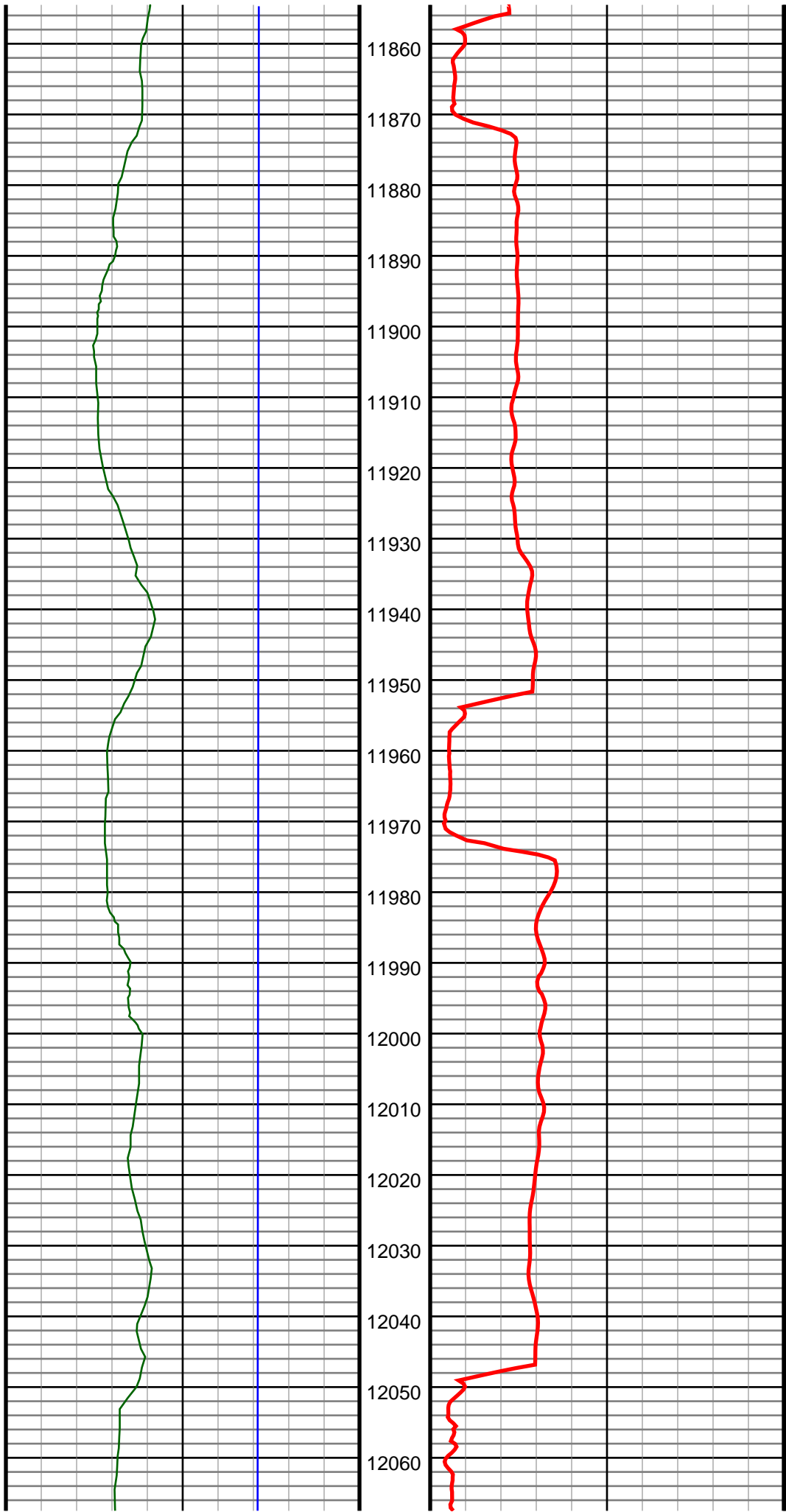

#133 MD(11889.00) Inc(91.0) Azm(272.1) TVD(6858.15)  
VS(4957.19) NS(-822.54) EW(-4895.82) TEMP(0.0)

#134 MD(11985.00) Inc(91.7) Azm(269.4) TVD(6855.89)  
VS(5052.40) NS(-821.28) EW(-4991.78) TEMP(0.0)

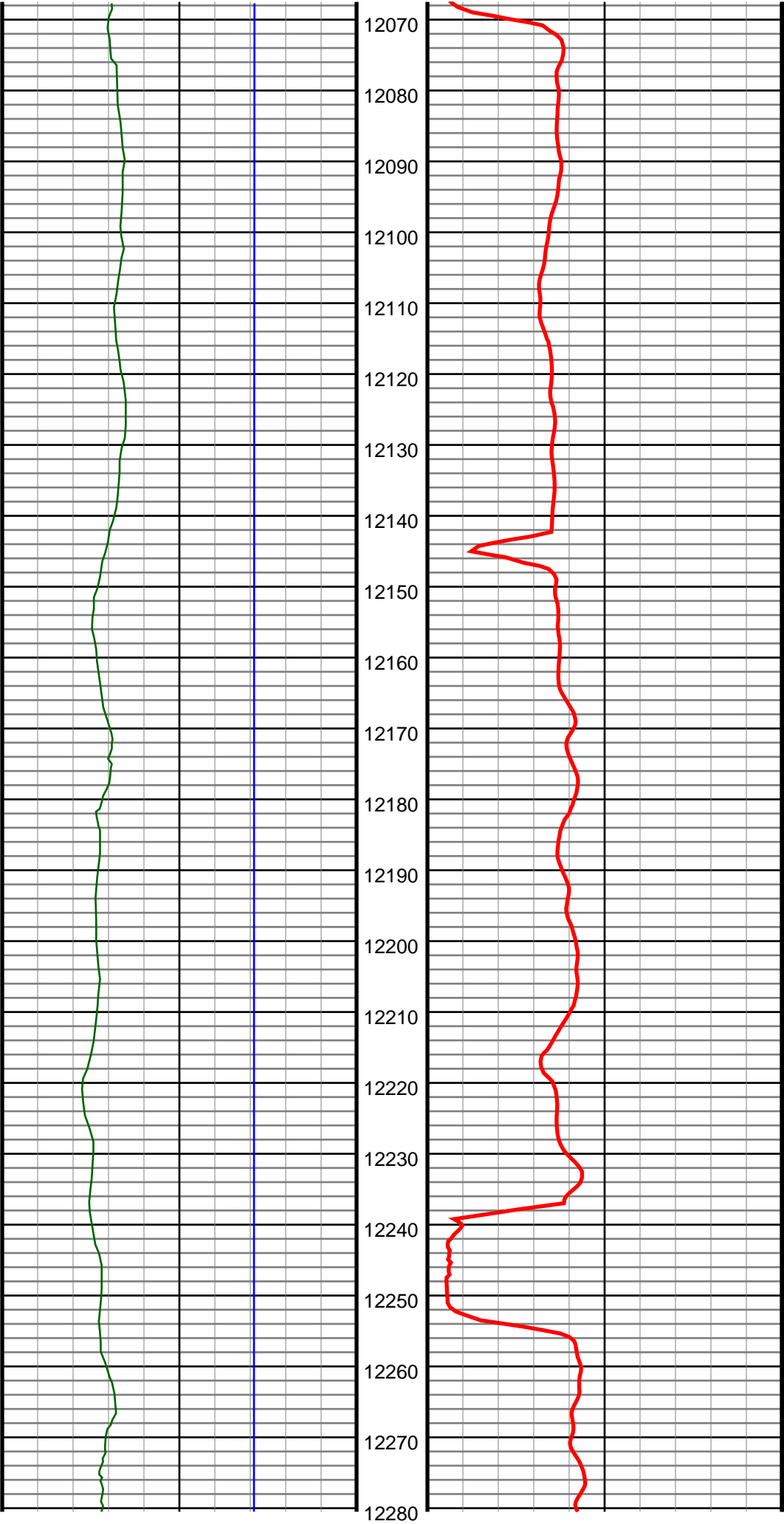

#135 MD(12080.00) Inc(90.5) Azm(268.9) TVD(6854.06)  
VS(5146.93) NS(-822.69) EW(-5086.75) TEMP(0.0)

#136 MD(12175.00) Inc(90.9) Azm(268.9) TVD(6852.90)  
VS(5241.51) NS(-824.51) EW(-5181.72) TEMP(0.0)

#137 MD(12270.00) Inc(89.5) Azm(266.4) TVD(6852.57)  
VS(5336.25) NS(-828.41) EW(-5276.63) TEMP(0.0)

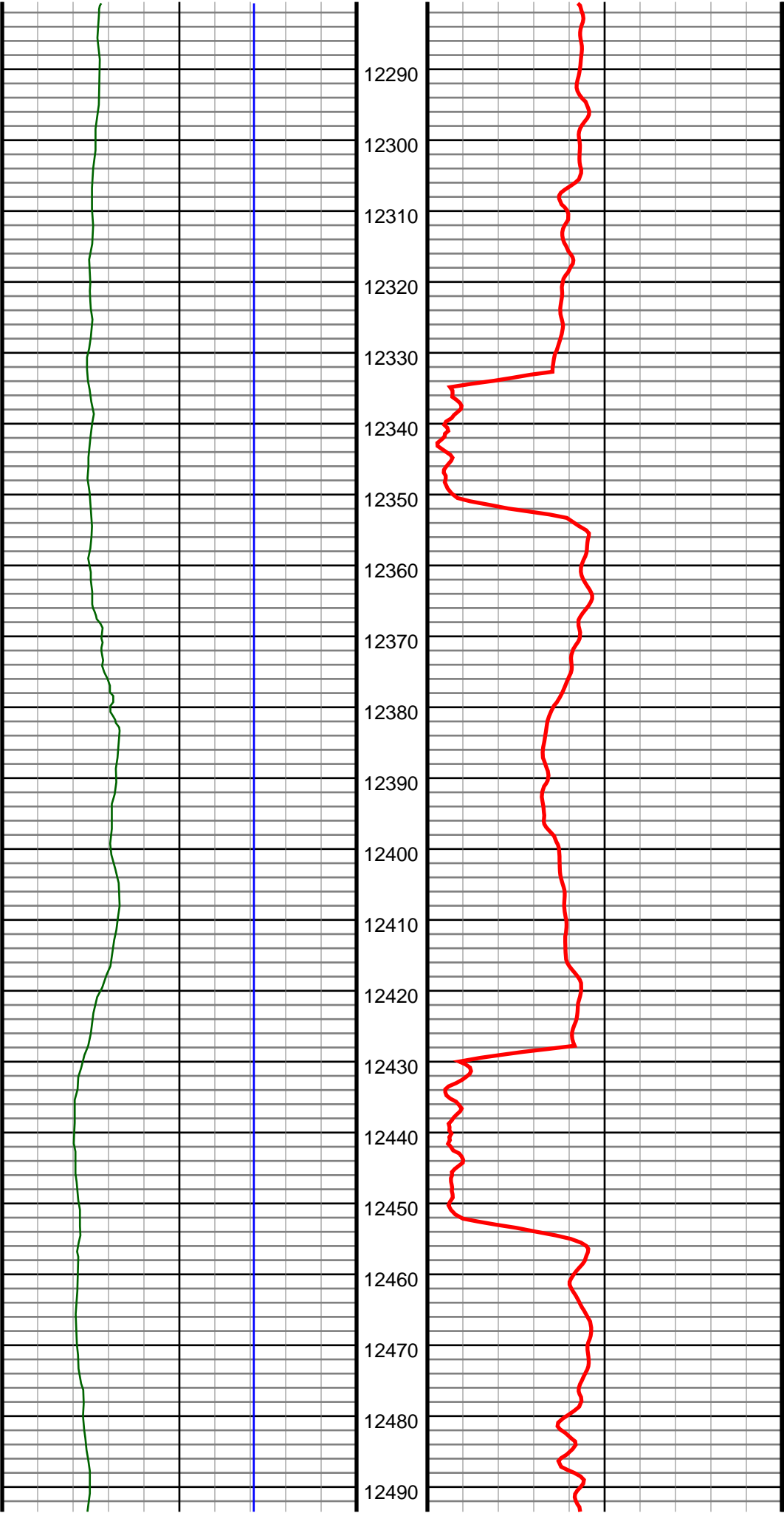

#138 MD(12366.00) Inc(90.4) Azm(266.3) TVD(6852.65)  
VS(5432.14) NS(-834.52) EW(-5372.44) TEMP(0.0)

#139 MD(12461.00) Inc(90.2) Azm(268.2) TVD(6852.16)  
VS(5526.94) NS(-839.08) EW(-5467.32) TEMP(0.0)



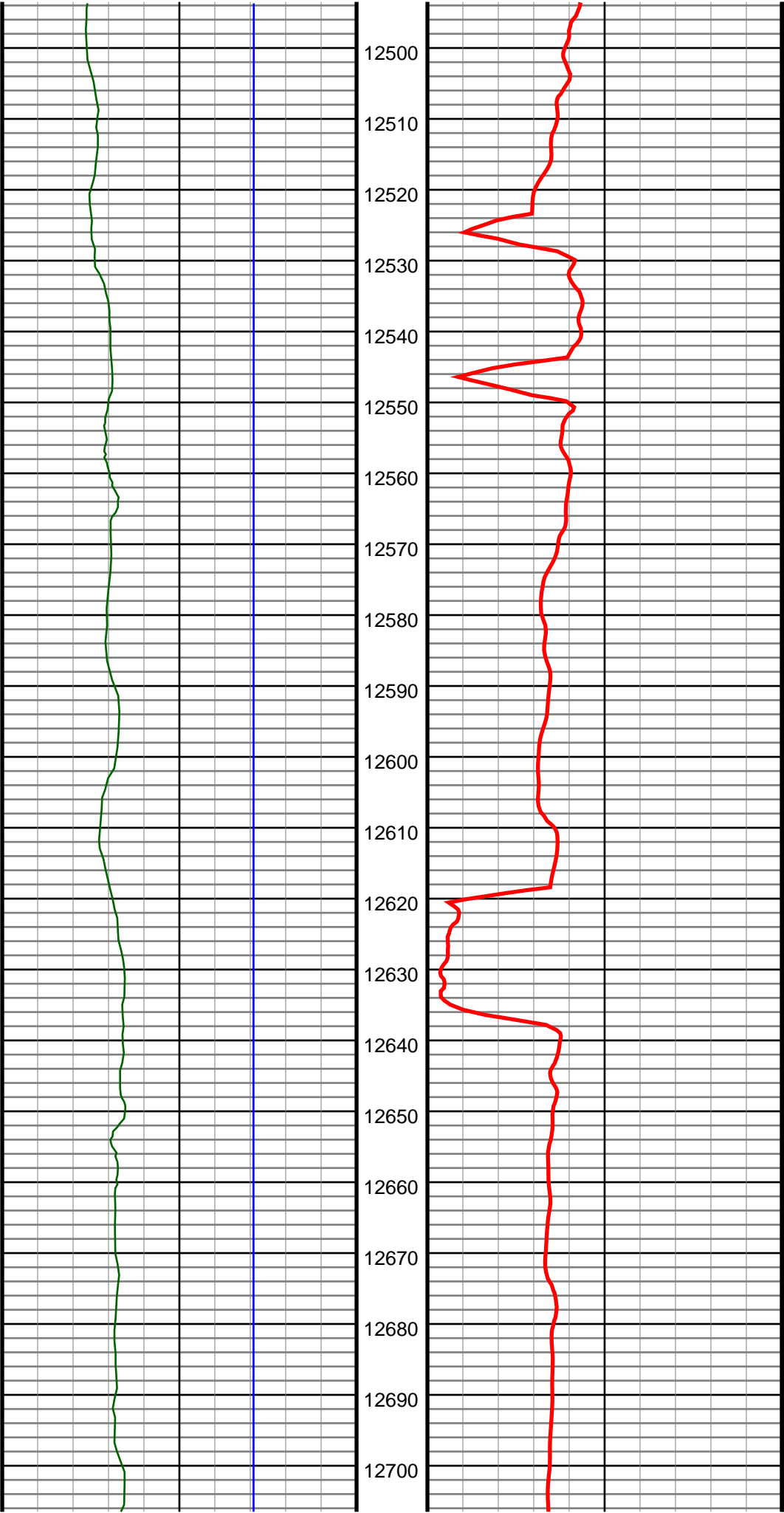

#140 MD(12556.00) Inc(90.7) Azm(267.8) TVD(6851.41)  
VS(5621.65) NS(-842.39) EW(-5562.26) TEMP(0.0)

#141 MD(12651.00) Inc(89.9) Azm(267.7) TVD(6850.91)  
VS(5716.39) NS(-846.12) EW(-5657.19) TEMP(0.0)

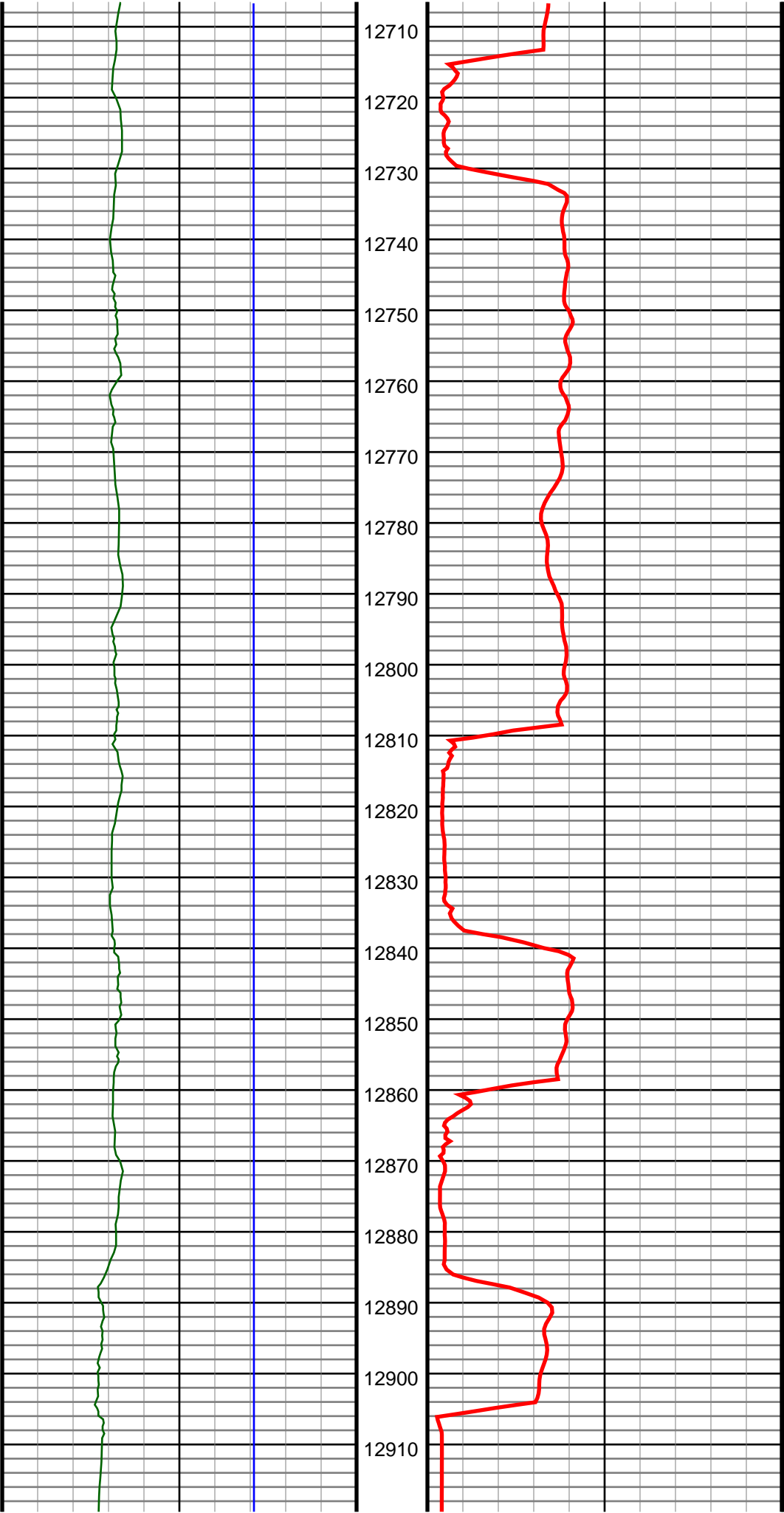

#142 MD(12746.00) Inc(89.6) Azm(264.0) TVD(6851.33)  
VS(5811.30) NS(-852.99) EW(-5751.92) TEMP(0.0)

#143 MD(12842.00) Inc(89.6) Azm(262.0) TVD(6852.00)  
VS(5907.29) NS(-864.69) EW(-5847.20) TEMP(0.0)

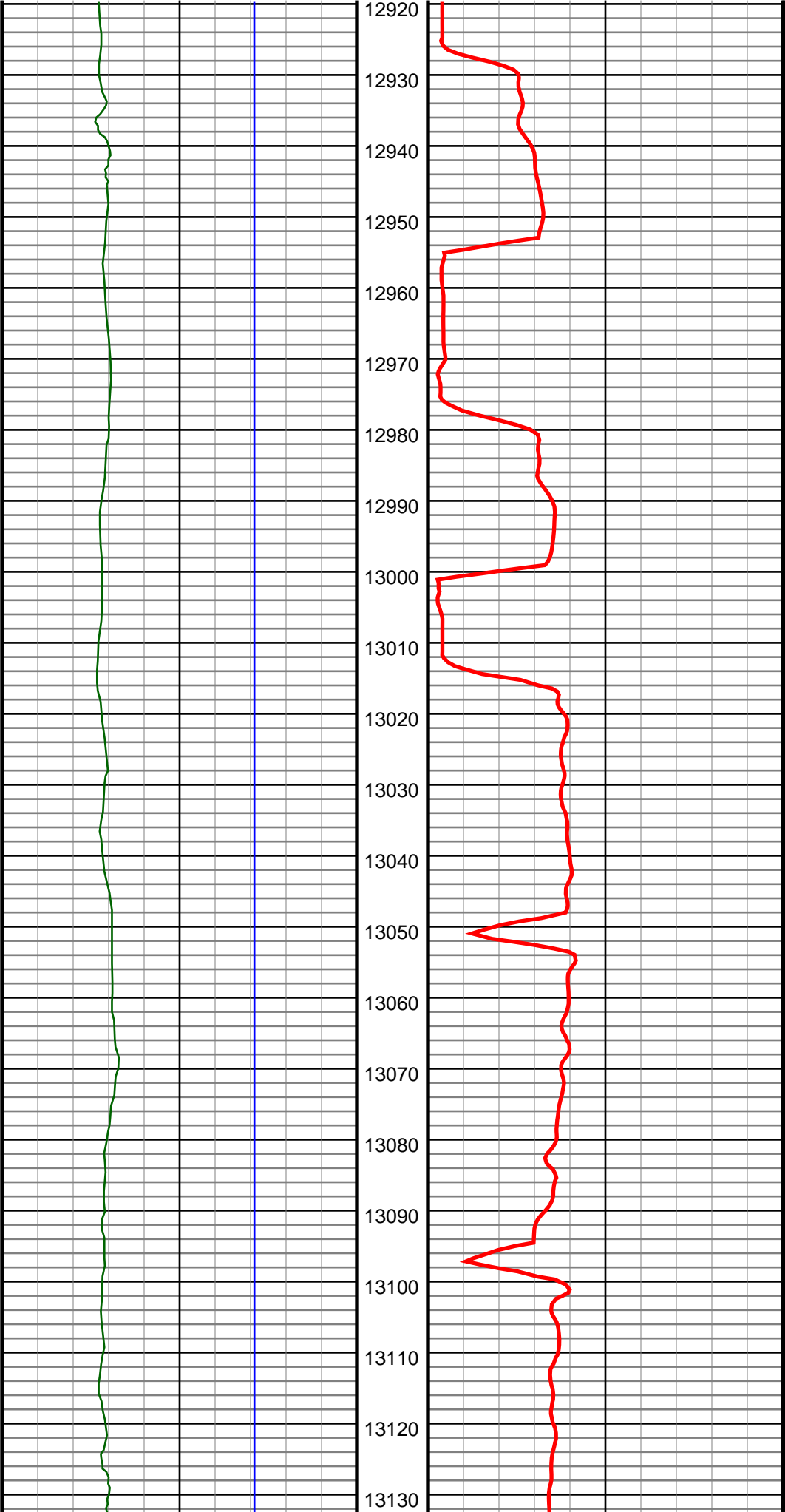

#144 MD(12937.00) Inc(89.6) Azm(266.4) TVD(6852.66)  
VS(6002.26) NS(-874.29) EW(-5941.69) TEMP(0.0)

#145 MD(13032.00) Inc(90.1) Azm(271.2) TVD(6852.91)  
VS(6096.83) NS(-876.28) EW(-6036.64) TEMP(0.0)

#146 MD(13127.00) Inc(89.8) Azm(272.2) TVD(6852.99)  
VS(6190.87) NS(-873.46) EW(-6131.59) TEMP(0.0)

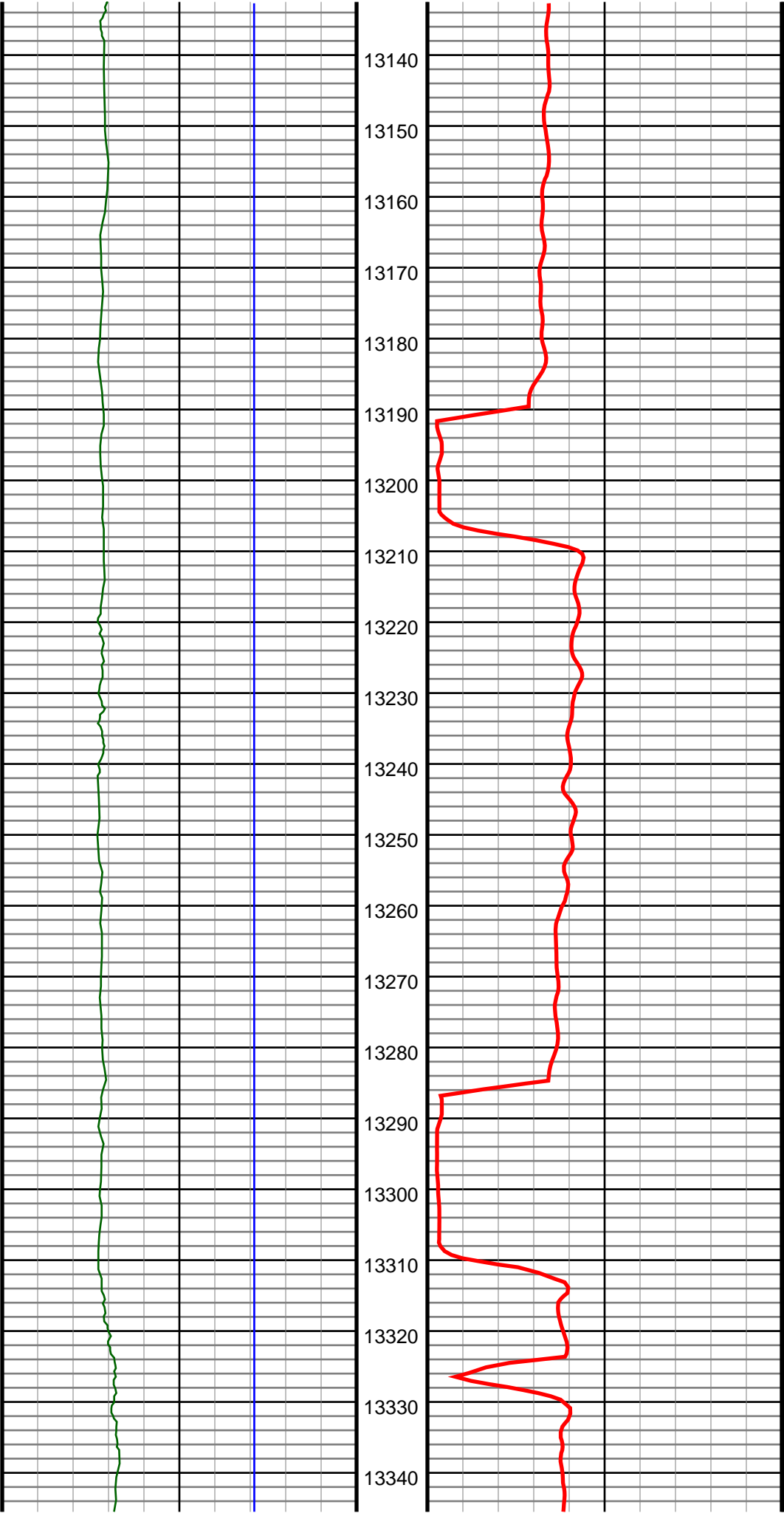

#147 MD(13223.00) Inc(90.0) Azm(272.9) TVD(6853.16)  
VS(6285.69) NS(-869.19) EW(-6227.50) TEMP(0.0)

#148 MD(13318.00) Inc(89.5) Azm(272.6) TVD(6853.58)  
VS(6379.47) NS(-864.63) EW(-6322.39) TEMP(0.0)

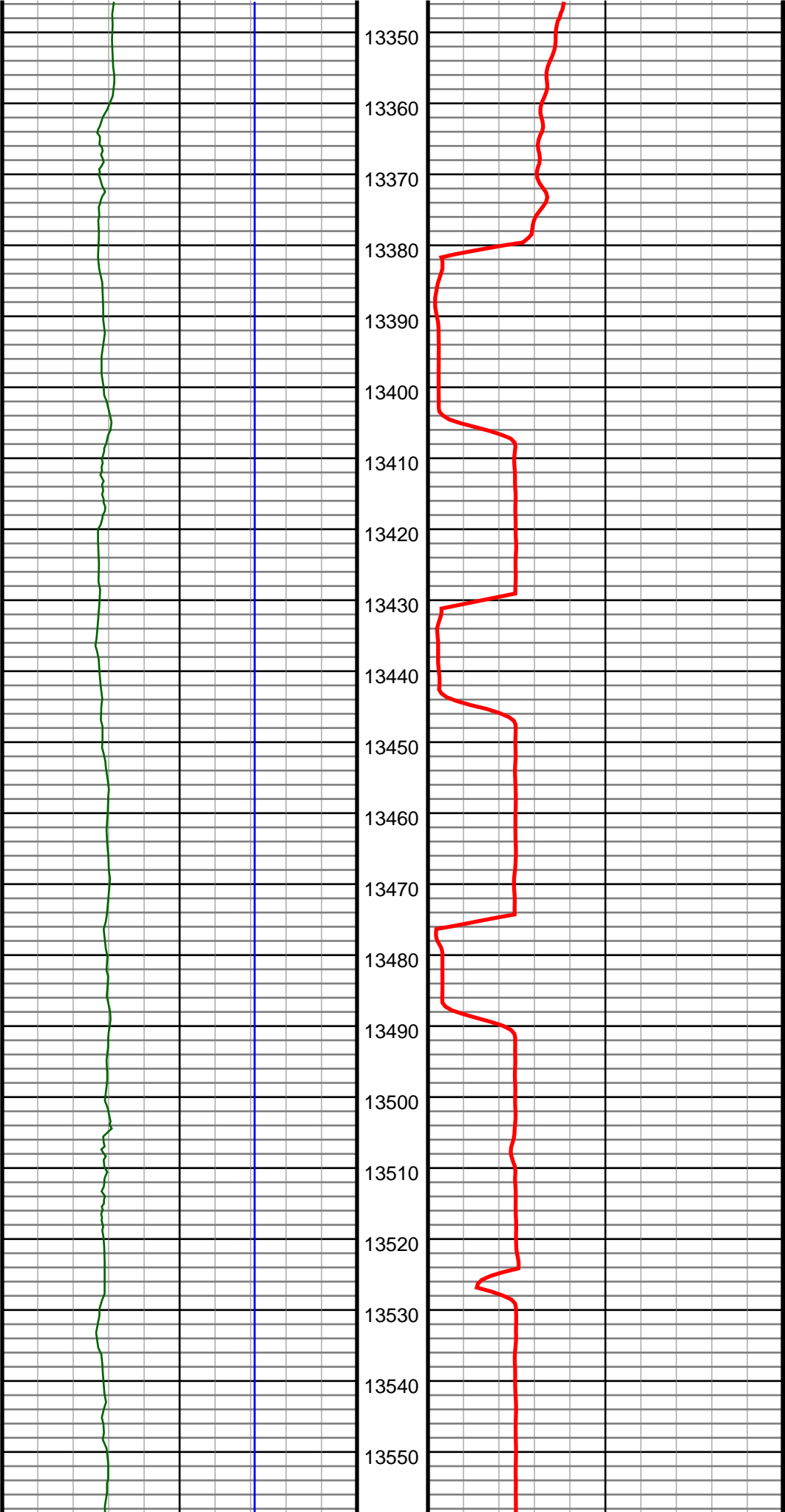

#149 MD(13413.00) Inc(90.0) Azm(271.4) TVD(6853.99)  
VS(6473.44) NS(-861.32) EW(-6417.33) TEMP(0.0)

#150 MD(13508.00) Inc(90.4) Azm(268.2) TVD(6853.66)  
VS(6567.86) NS(-861.65) EW(-6512.31) TEMP(0.0)

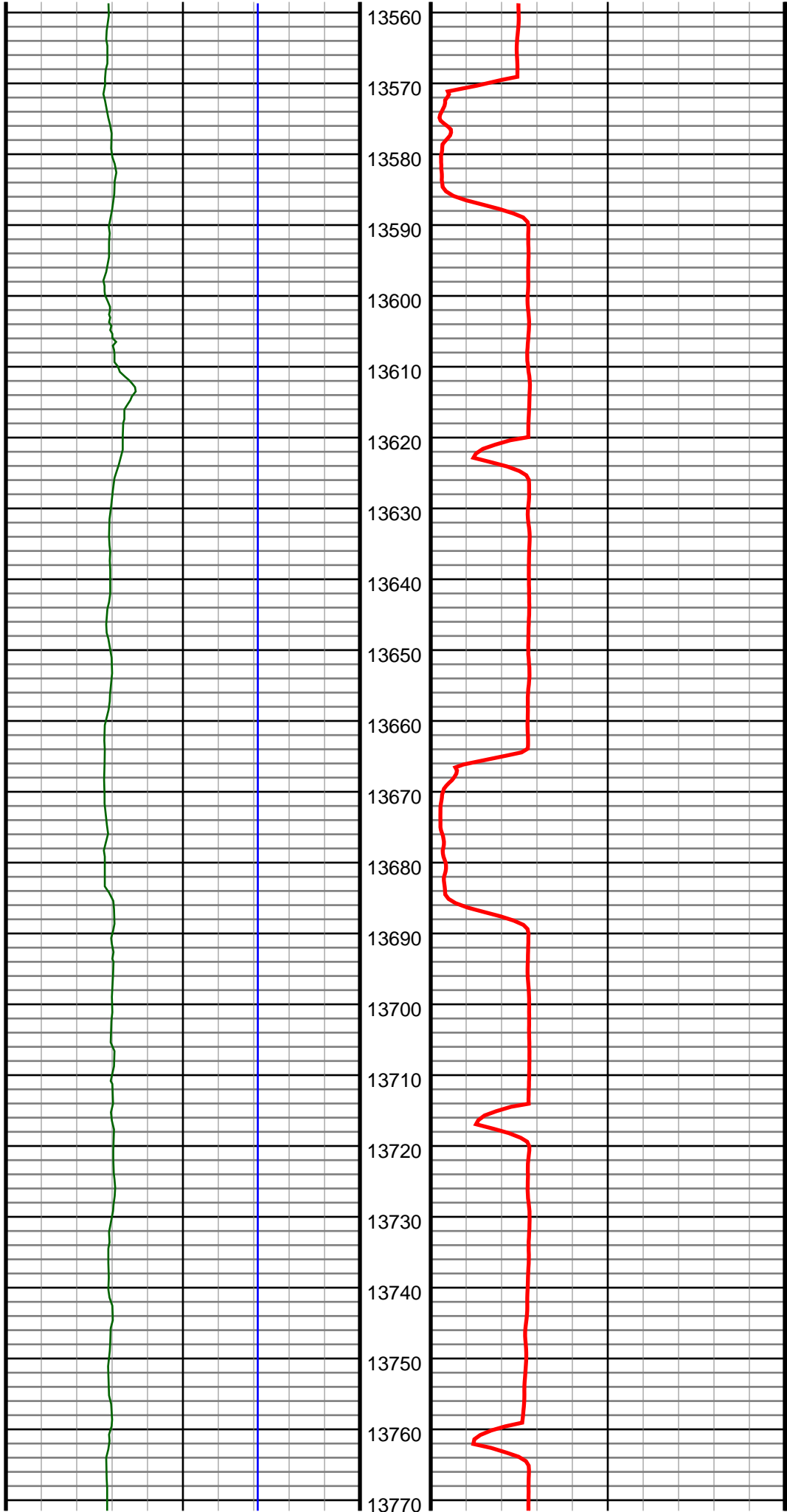

#151 MD(13603.00) Inc(89.4) Azm(270.5) TVD(6853.82)  
VS(6662.37) NS(-862.73) EW(-6607.30) TEMP(0.0)

#152 MD(13698.00) Inc(90.5) Azm(269.1) TVD(6853.91)  
VS(6756.80) NS(-863.06) EW(-6702.29) TEMP(0.0)

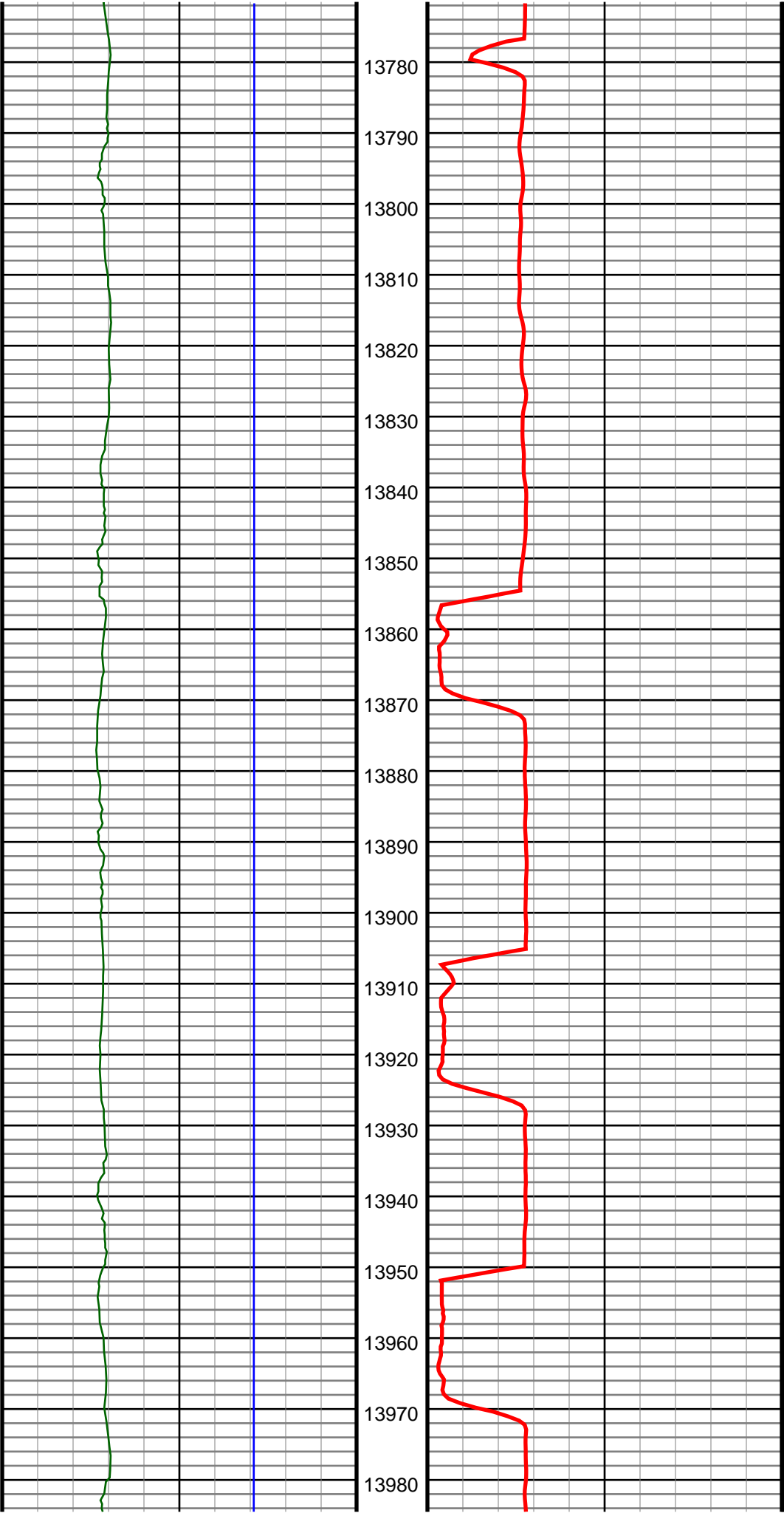

#153 MD(13793.00) Inc(90.0) Azm(269.6) TVD(6853.49)  
VS(6851.32) NS(-864.14) EW(-6797.29) TEMP(0.0)

#154 MD(13888.00) Inc(90.5) Azm(270.3) TVD(6853.08)  
VS(6945.73) NS(-864.22) EW(-6892.28) TEMP(0.0)

#155 MD(13983.00) Inc(91.0) Azm(268.0) TVD(6851.83)  
VS(7040.26) NS(-865.63) EW(-6987.26) TEMP(0.0)

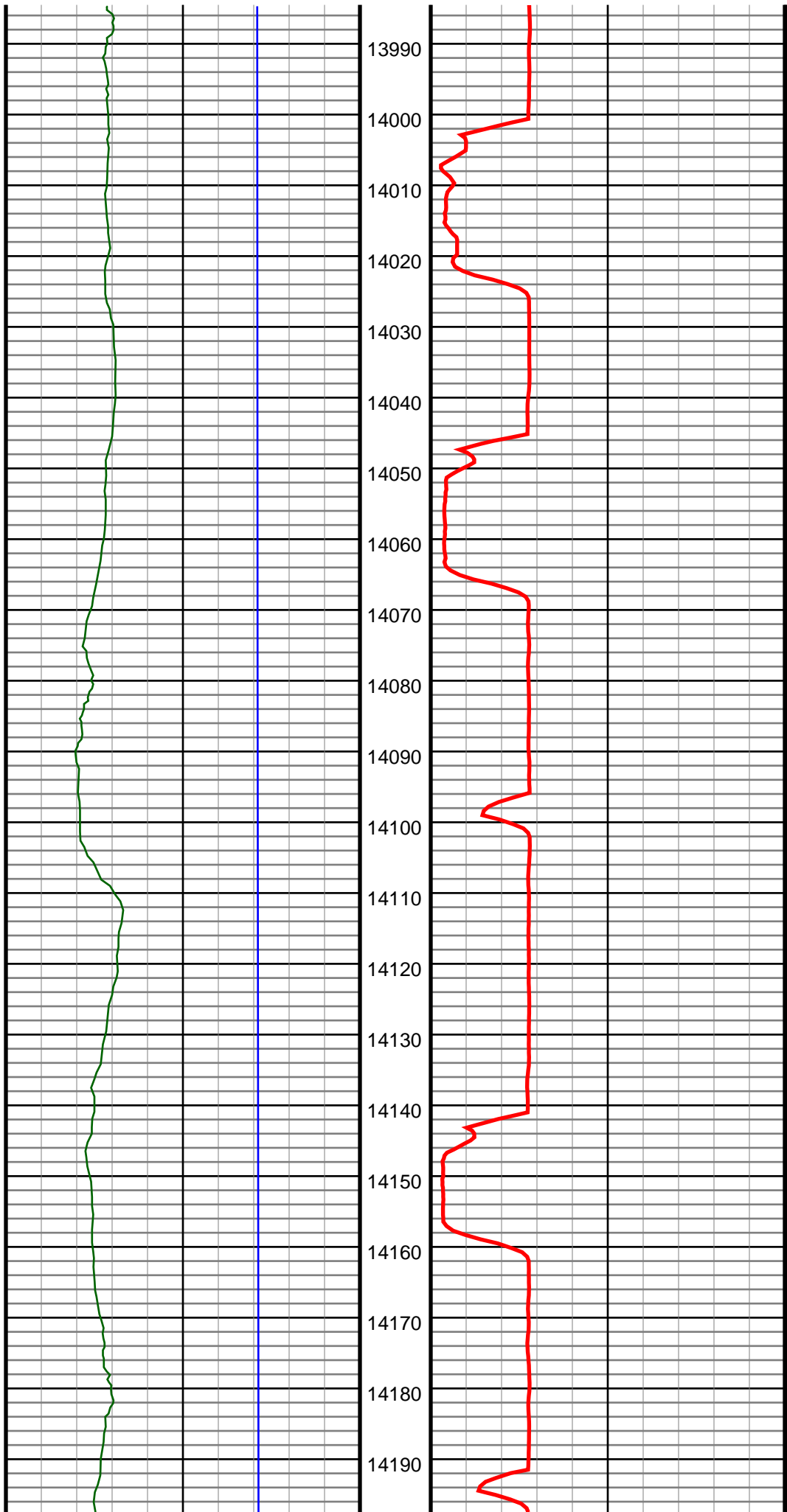

#156 MD(14078.00) Inc(87.5) Azm(269.2) TVD(6853.08)  
VS(7134.87) NS(-867.95) EW(-7082.21) TEMP(0.0)

#157 MD(14173.00) Inc(89.4) Azm(268.9) TVD(6855.65)  
VS(7229.39) NS(-869.52) EW(-7177.15) TEMP(0.0)





#158 MD(14268.00) Inc(88.2) Azm(268.5) TVD(6857.64)  
VS(7323.99) NS(-871.68) EW(-7272.11) TEMP(0.0)

#159 MD(14363.00) Inc(88.1) Azm(268.7) TVD(6860.70)  
VS(7418.57) NS(-874.00) EW(-7367.03) TEMP(0.0)

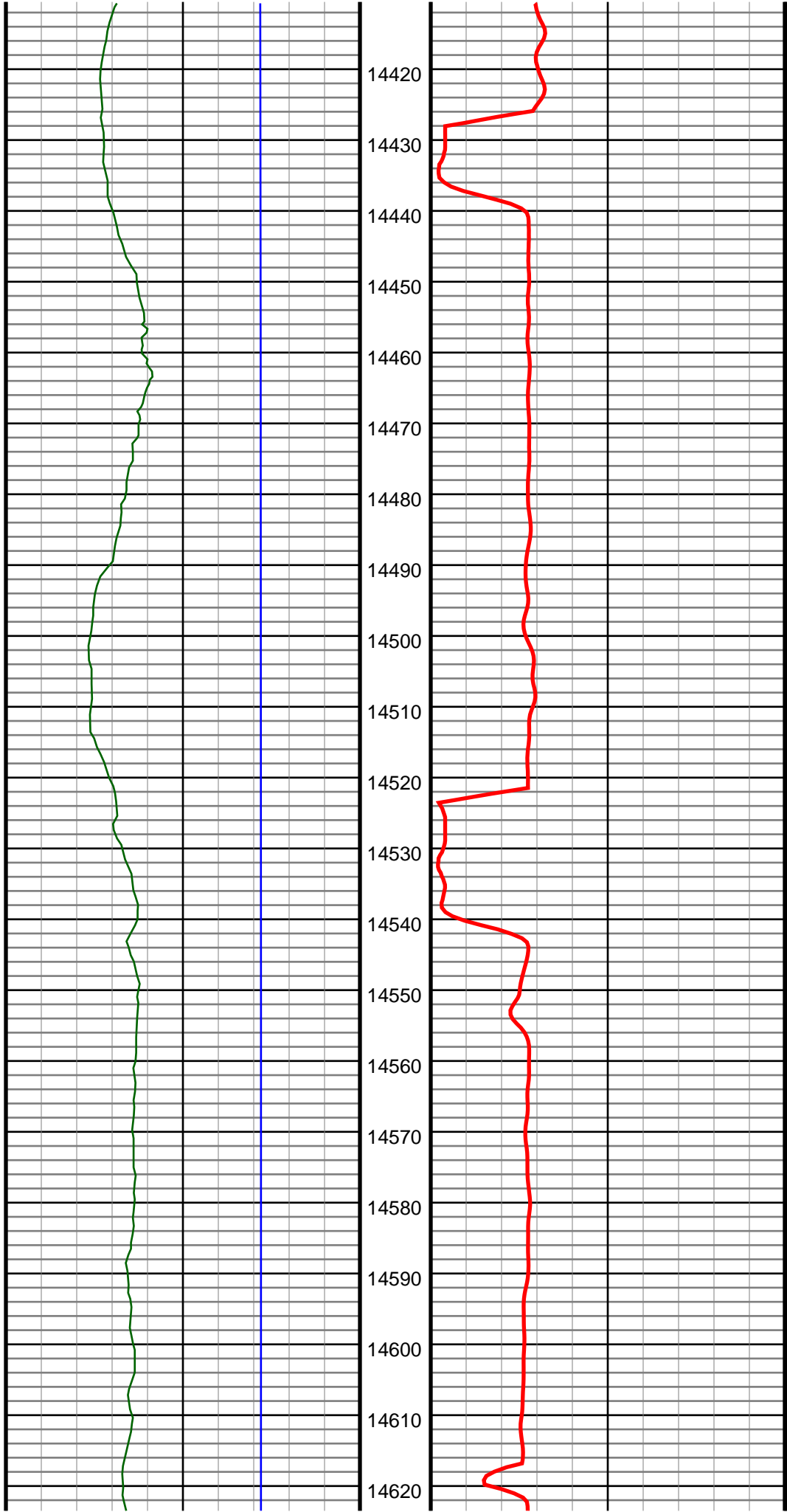

#160 MD(14458.00) Inc(88.5) Azm(269.1) TVD(6863.52)  
VS(7513.12) NS(-875.82) EW(-7461.97) TEMP(0.0)

#161 MD(14554.00) Inc(90.2) Azm(268.2) TVD(6864.61)  
VS(7608.73) NS(-878.08) EW(-7557.93) TEMP(0.0)

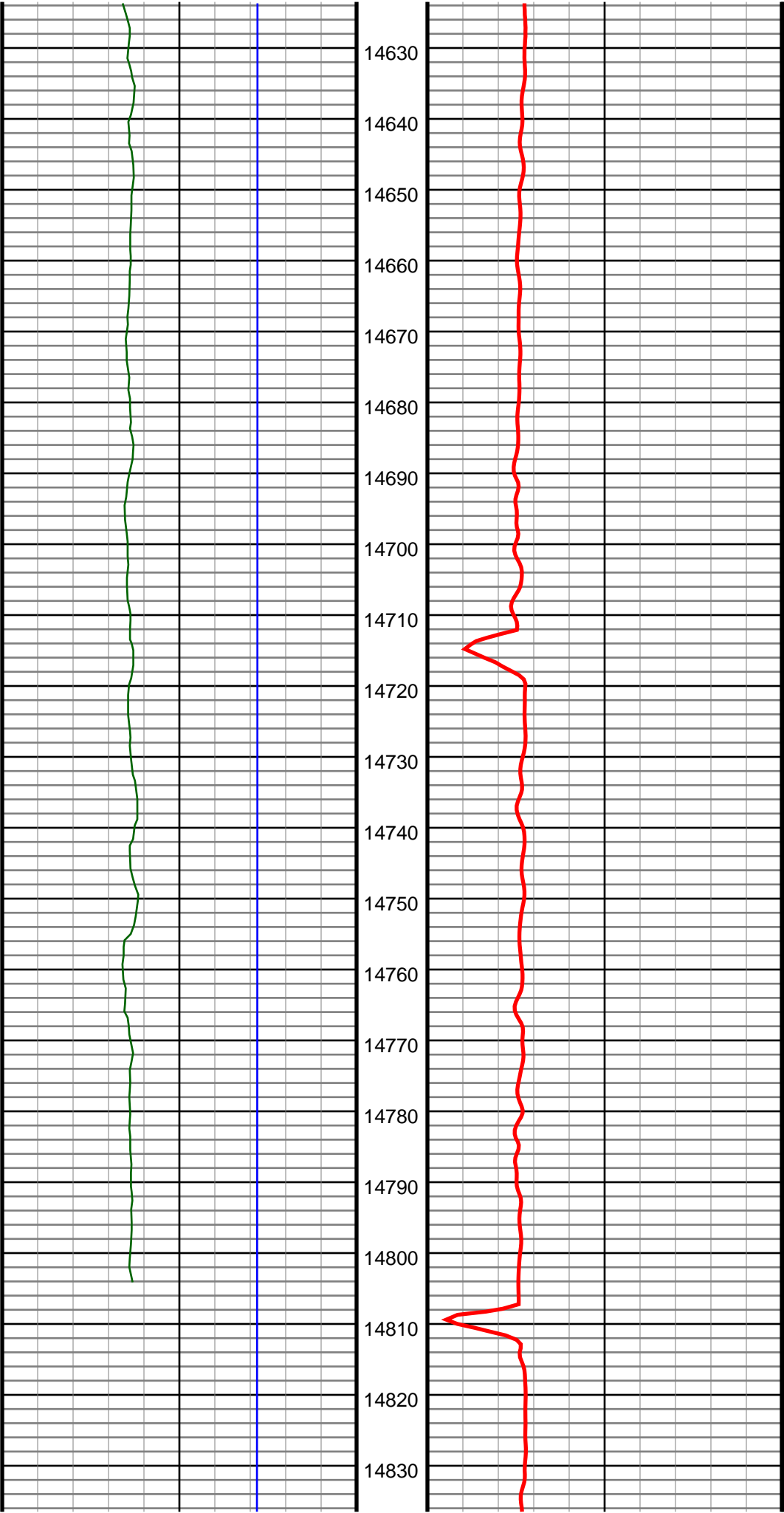

#162 MD(14649.00) Inc(90.0) Azm(267.5) TVD(6864.45)  
VS(7703.46) NS(-881.65) EW(-7652.86) TEMP(0.0)

#163 MD(14744.00) Inc(90.4) Azm(268.4) TVD(6864.11)  
VS(7798.18) NS(-885.04) EW(-7747.80) TEMP(0.0)

#164 MD(14807.00) Inc(91.2) Azm(269.9) TVD(6863.23)  
VS(7860.87) NS(-885.98) EW(-7810.79) TEMP(0.0)

