



WELL : CARLSON E-15-16HC

FIELD : WATTENBERG

Attention :

Copy :

REMARKS:

NOTICE - All interpretations are opinions based on inferences from electrical or other measurements and we do not guarantee the accuracy or correctness of any interpretations. We shall not, except in the case of gross or willful negligence on our part, be liable or responsible for loss, costs, damages or expenses incurred or sustained by anyone as a result of any interpretations made by one of our officers, agents or employees. These interpretations are also subject to our General Terms and Conditions as set out in our current Price Schedule.

PATHFINDER - A Schlumberger Company

Version No : RX5 V7.01A Release 24Jul2015

Plot Time : 20-Sep-2015 17:25

[illegible]

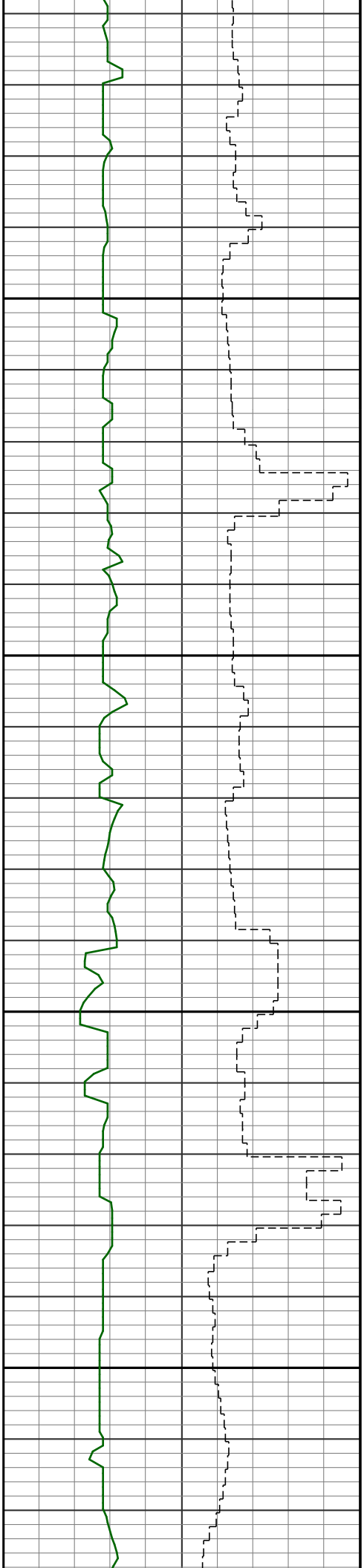

1000

1100

S 0.2 303.9  
9 924

S 0.3 316.9  
10 1019

S 1.4 17.2  
11 1115

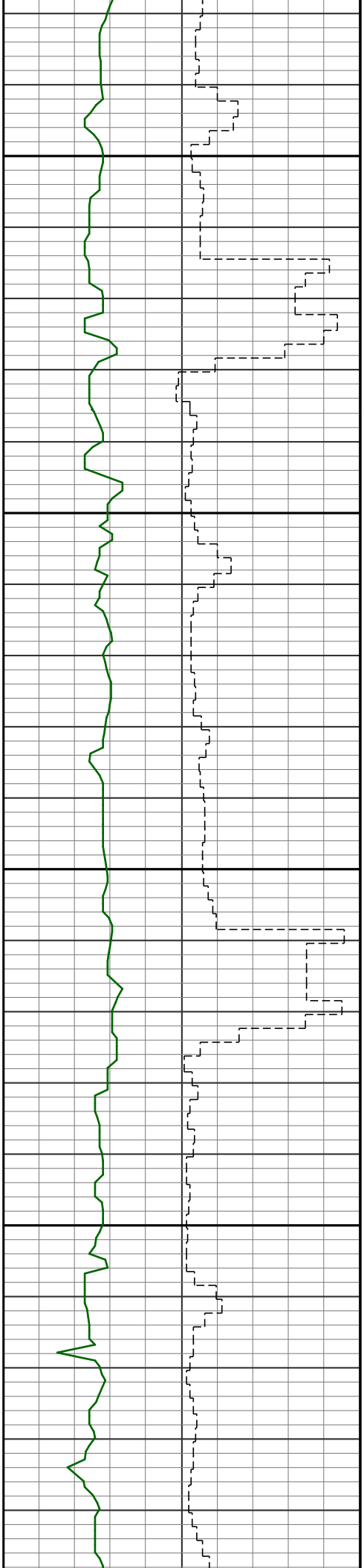

1200

1.7 49.0  
12 1207

1300

2.9 54.1  
13 1299

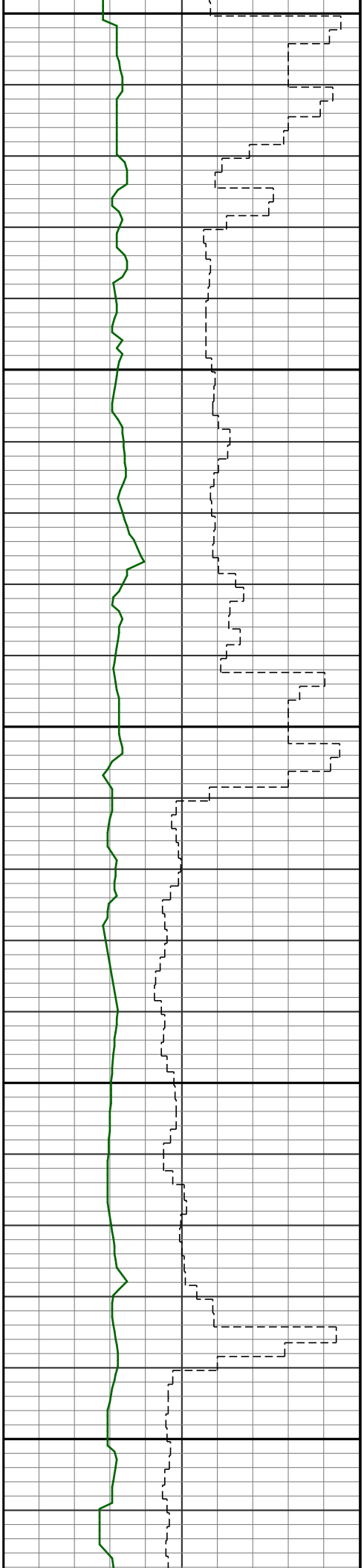

1400

1500

4.0 71.0  
S 14 1391

6.4 74.7  
S 15 1482

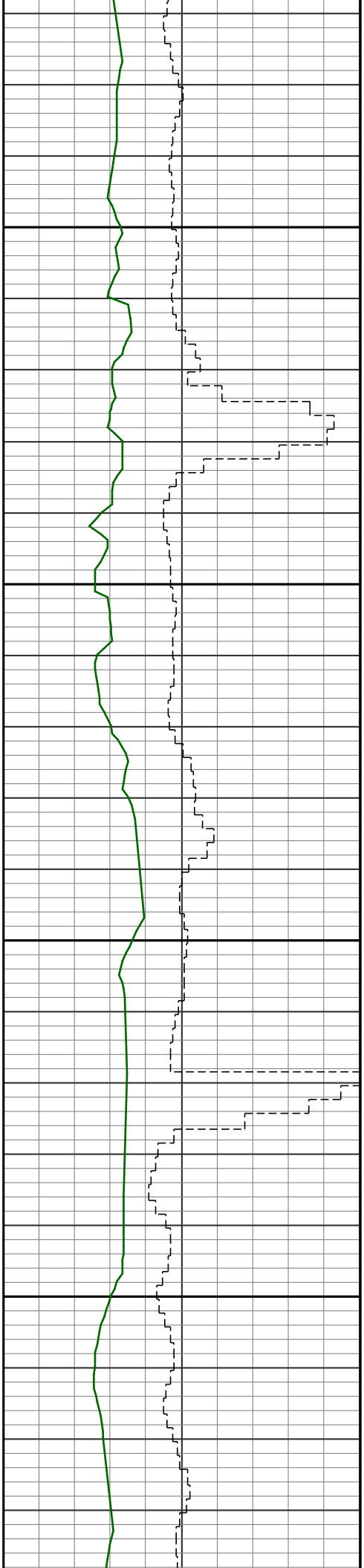

1600

1700

s 6.1 71.2  
16 1574

s 6.0 68.9  
17 1666

s 6.1 67.3  
18 1758

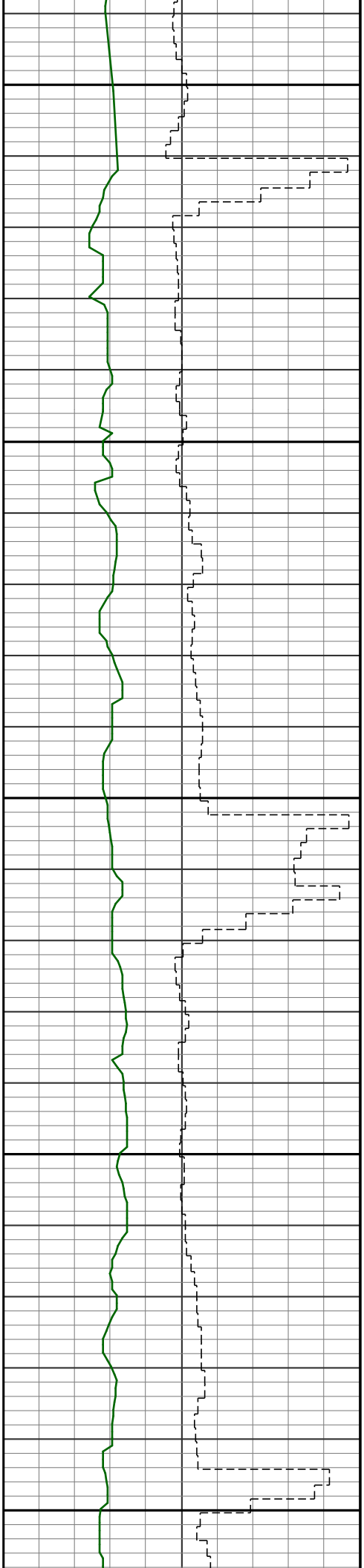

1800

1900

2000

5.9 69.1  
19 1849

6.4 79.8  
20 1941

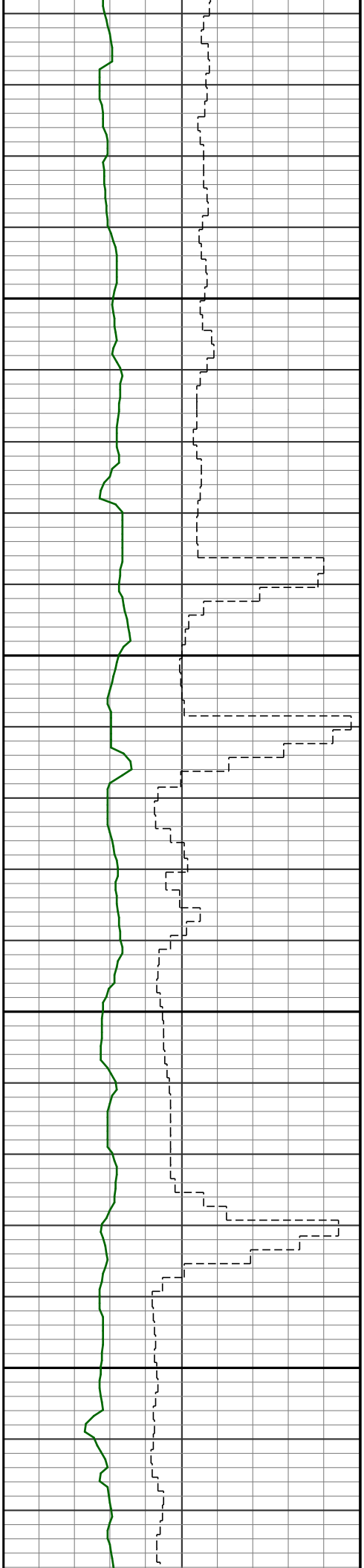

2100

2200

s 6.0 74.7  
21 2032

s 6.4 71.9  
22 2124

s 6.1 75.0  
23 2215

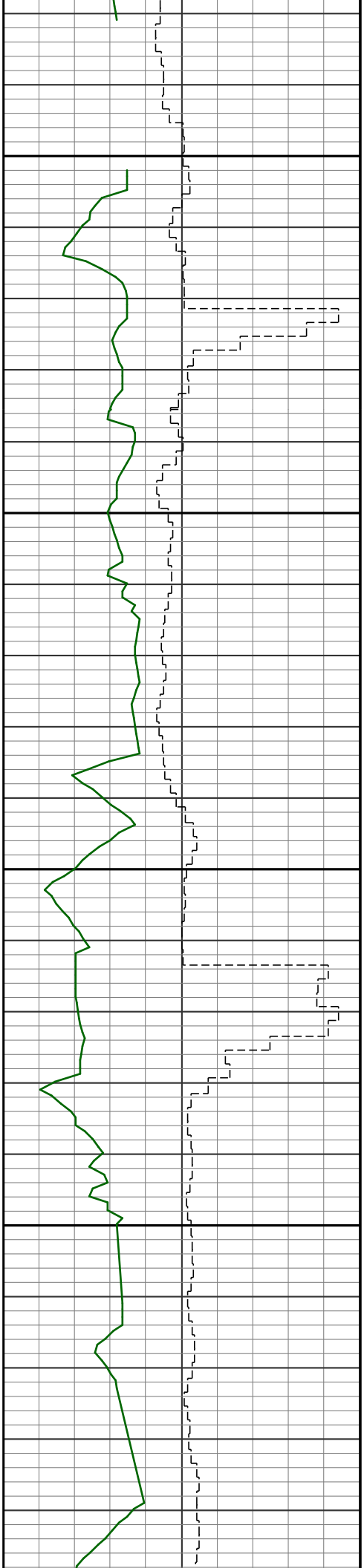

2300

5.3 69.6  
24 2307

2400

6.9 83.3  
25 2398



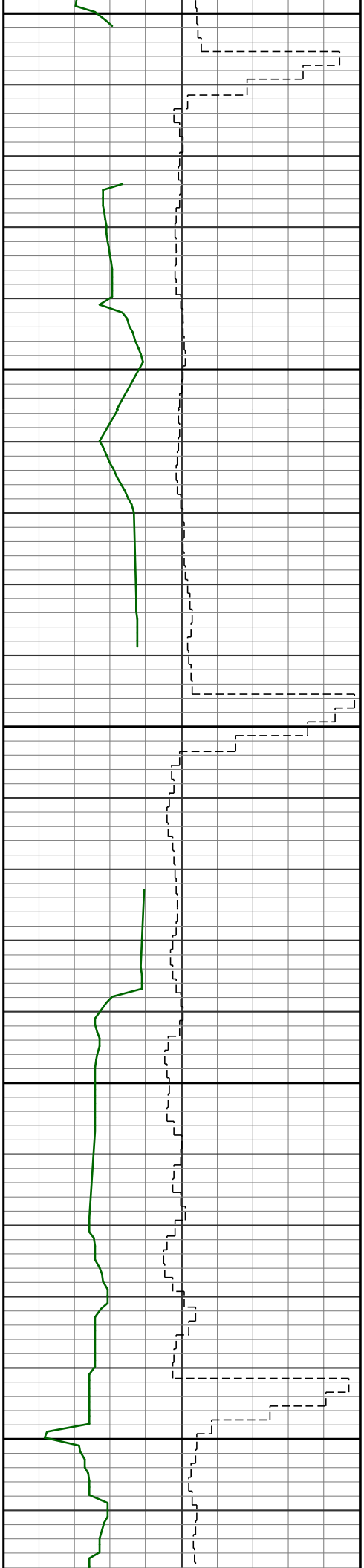

2500

2600

6.9 83.3  
s 26 2489

6.6 81.4  
s 27 2585

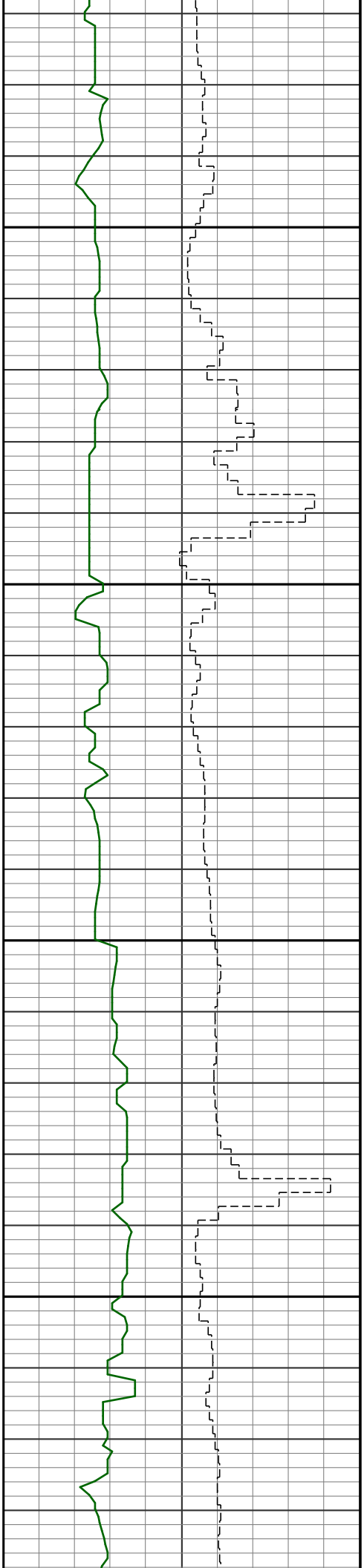

2700

2800

7.1 80.5  
28 2679

6.9 78.6  
29 2773

6.9 79.3  
30 2869

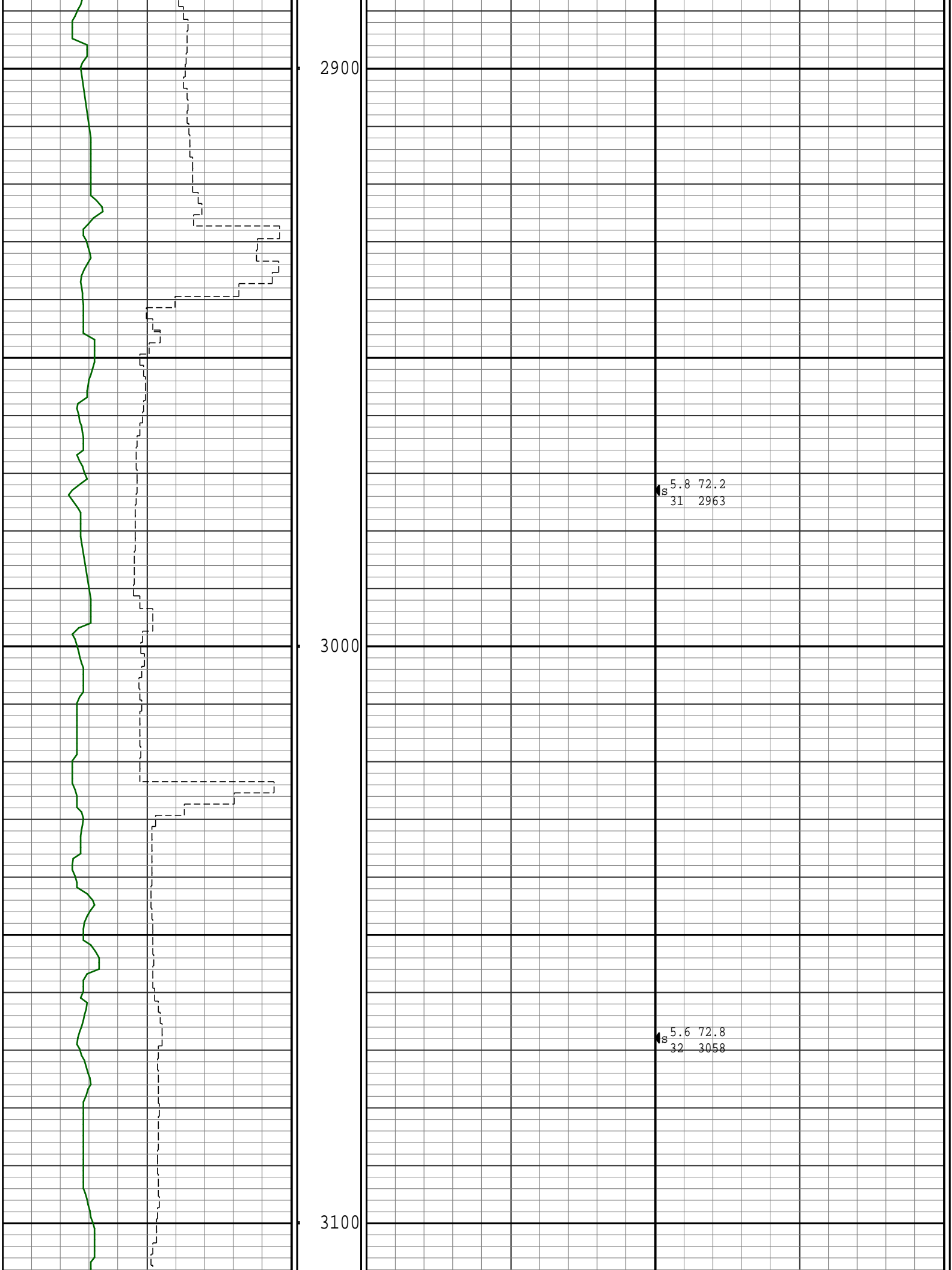

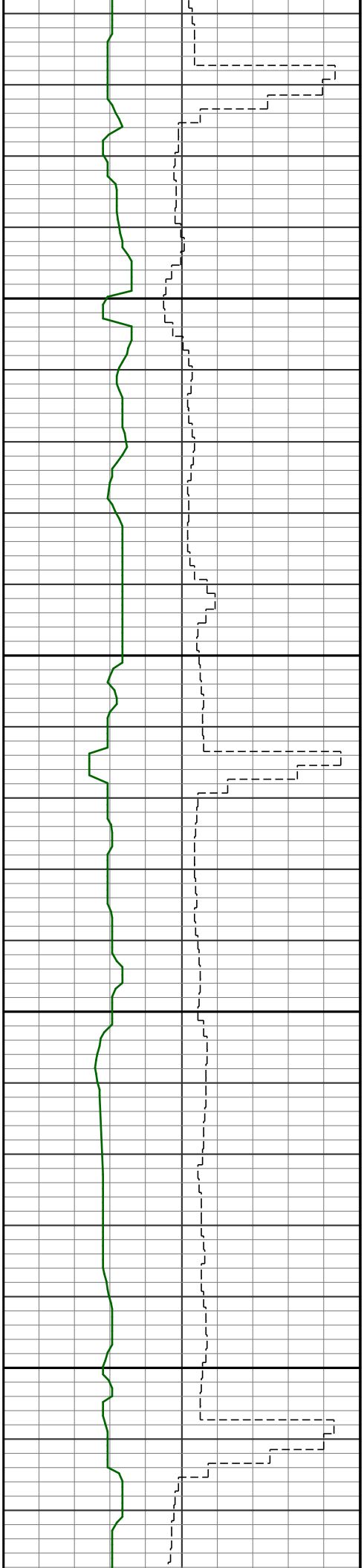

3200

5.3 72.9  
33 3152

5.0 68.5  
34 3248

3300

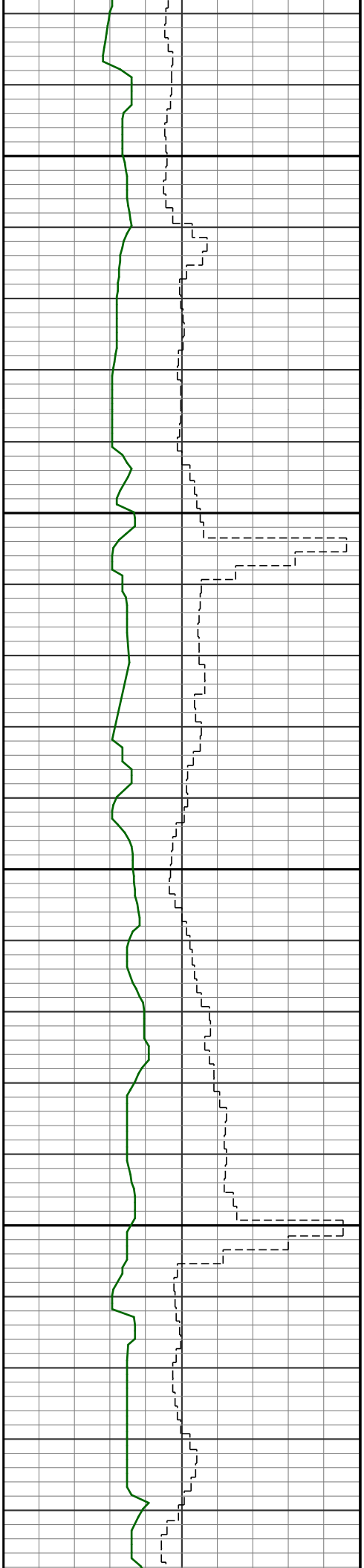

3400

3500

4.7 70.5  
35 3342

4.6 70.7  
36 3437

4.4 72.2  
37 3532

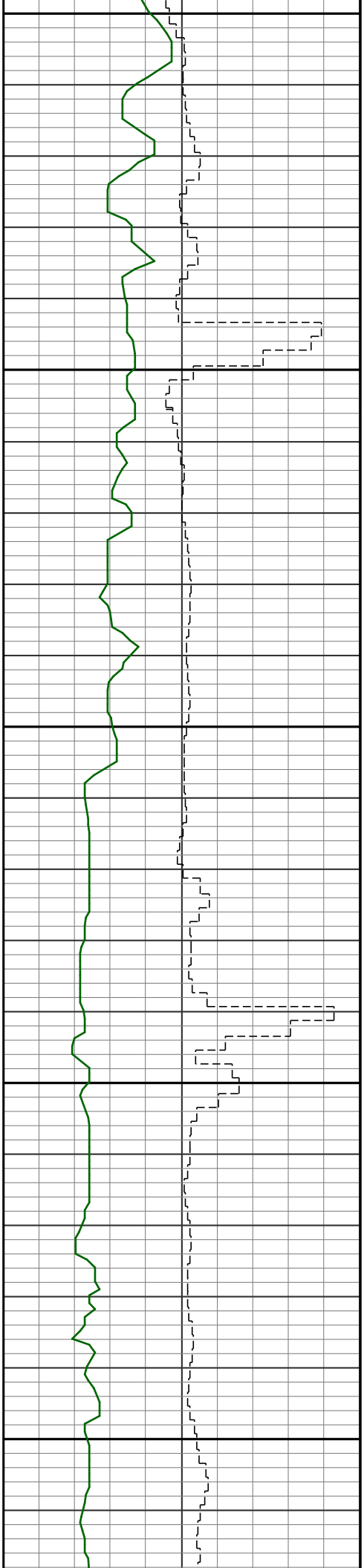

3600

3700

4.3 66.4  
S 38 3627

4.3 65.2  
S 39 3722

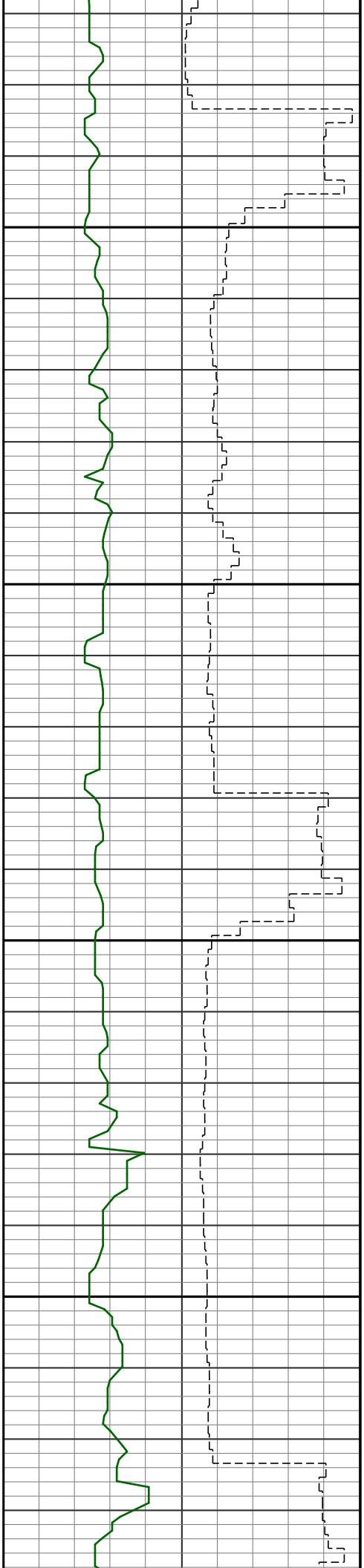

3800

3.8 70.3  
40 3817

3900

2.0 62.9  
41 3912

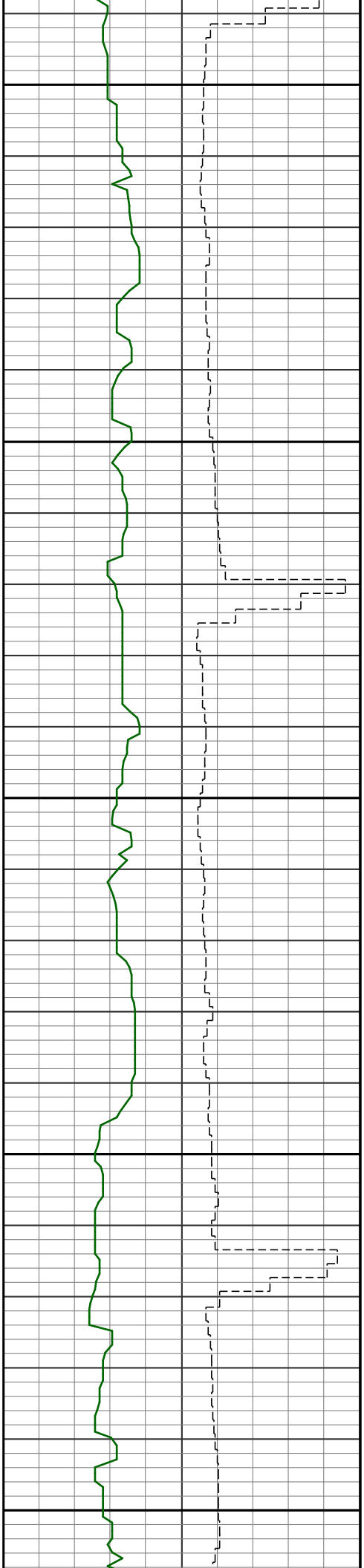

4000

0.5 160.1  
42 4007

4100

0.4 145.2  
43 4102

4200



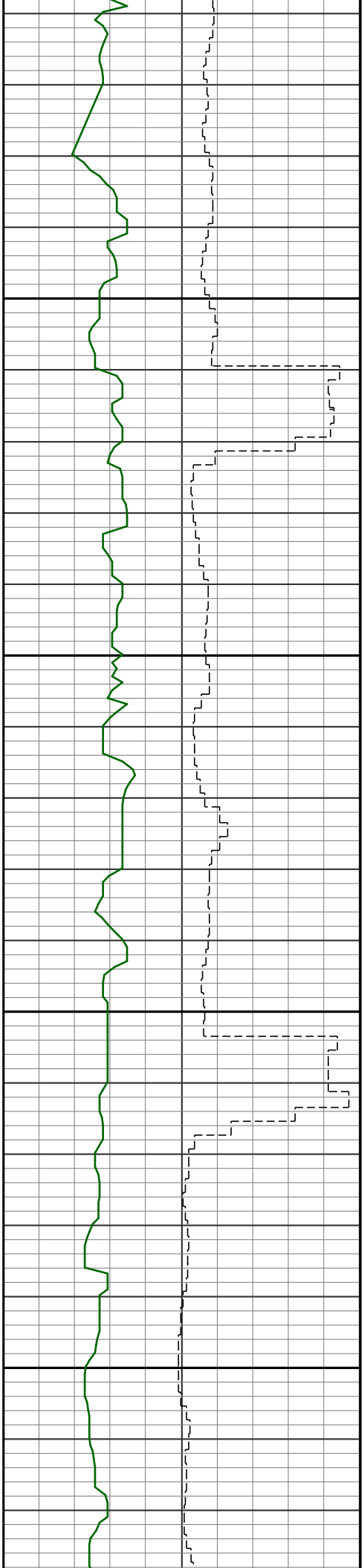

4300

4400

s 0.4 114.9  
44 4197

s 1.1 218.3  
45 4293

s 0.7 270.3  
46 4388

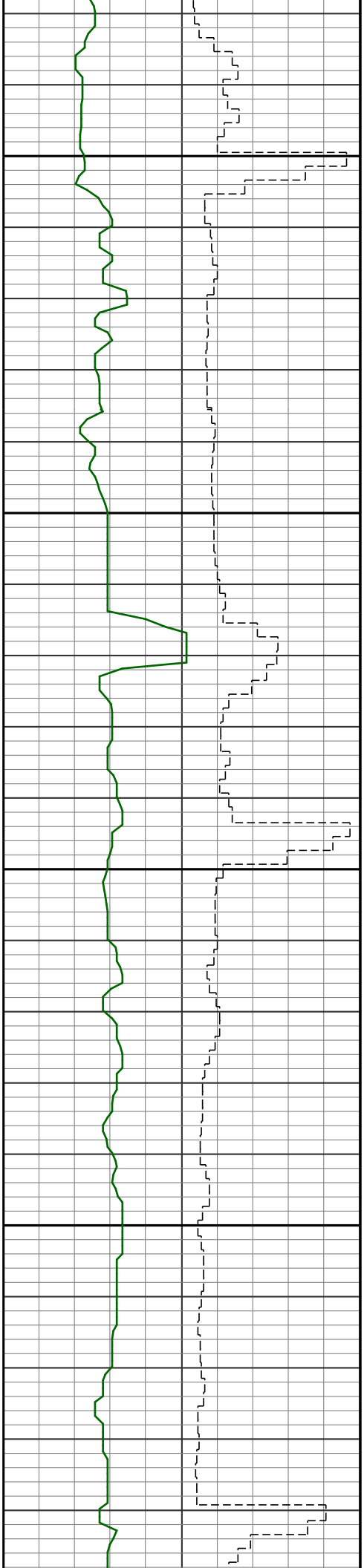

4500

0.4 259.6  
S 47 4483

4600

0.4 166.6  
S 48 4578

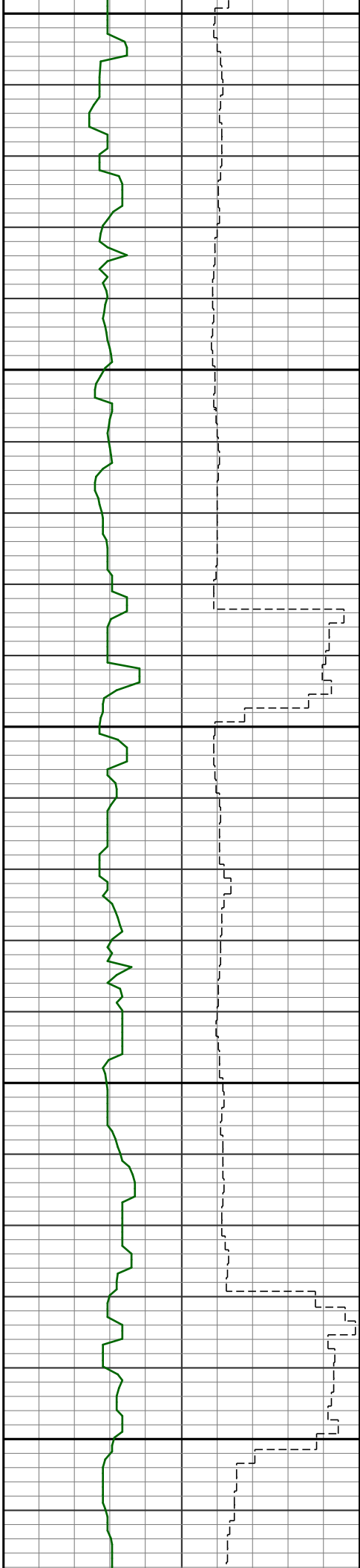

4700

4800

1.1 139.0  
49 4673

0.8 129.0  
50 4769

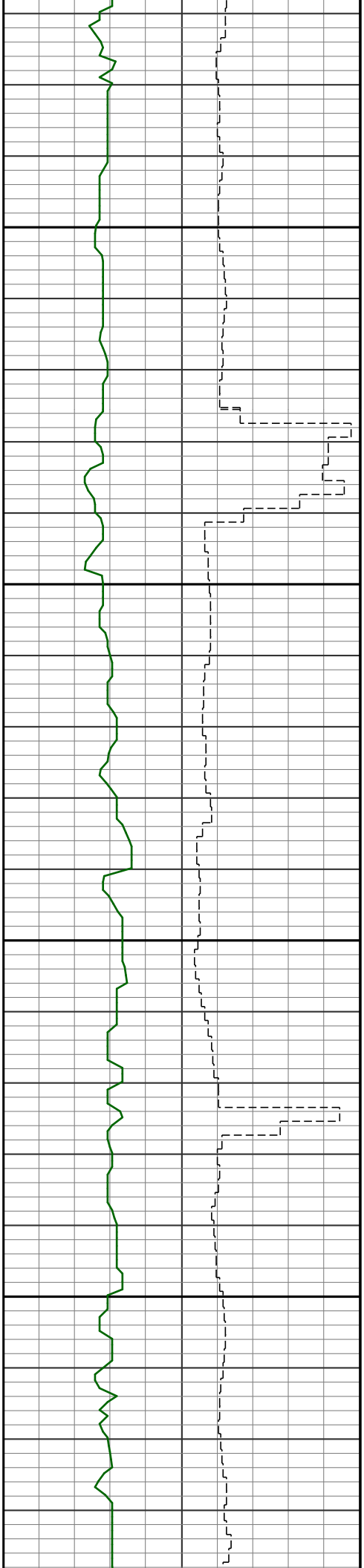

4900

5000

s 0.6 322.0  
51 4863

s 1.8 324.0  
52 4958

s 1.7 313.2  
53 5053

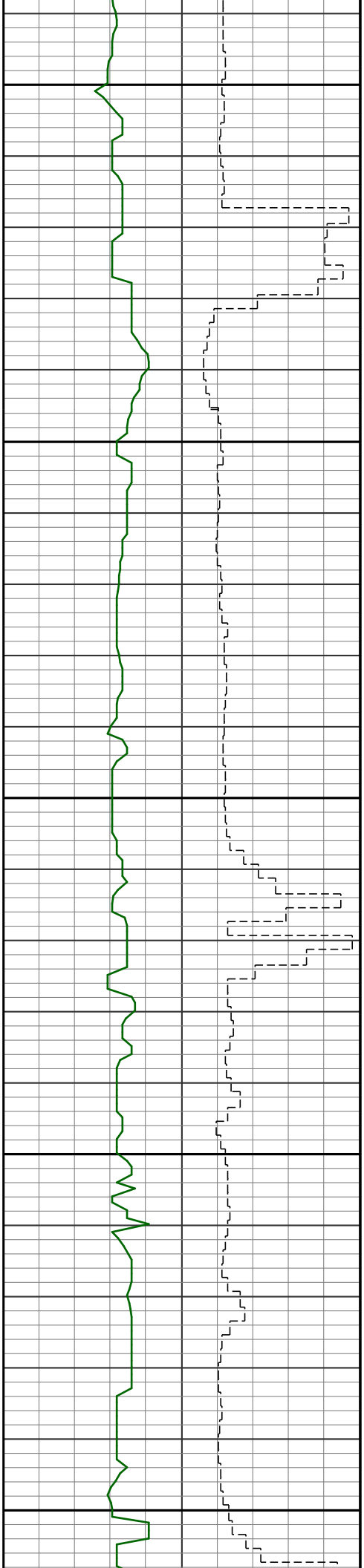

5100

5200

5300

0.4 327.6  
54 5149

0.9 340.3  
55 5244

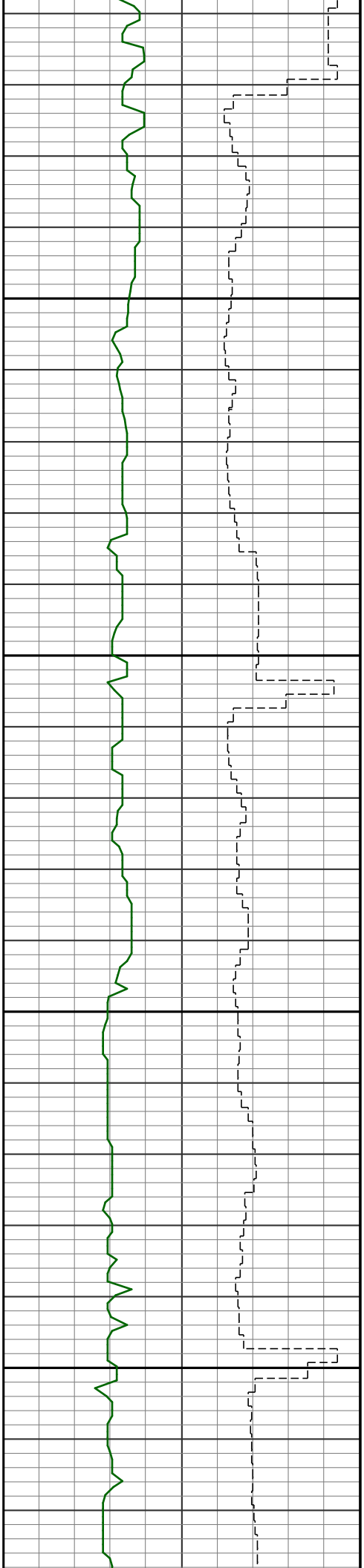

5400

5500

0.4 55.0  
s 56 5339

0.6 36.0  
s 57 5434

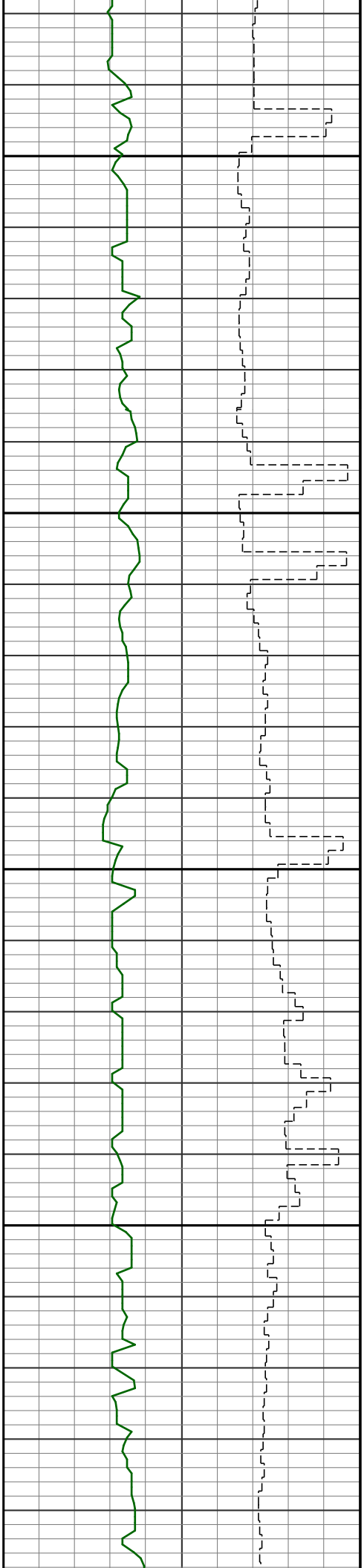

5600

5700

0.4 45.5  
s 58 5529

0.4 30.6  
s 59 5624

0.4 294.6  
s 60 5720

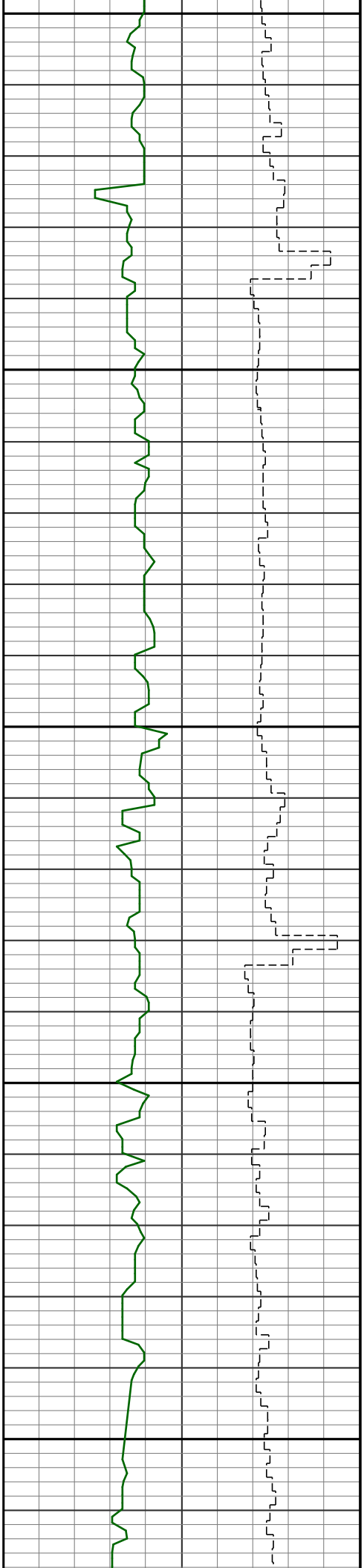

5800

s 0.2 245.6  
61 5815

5900

s 0.1 343.6  
62 5910



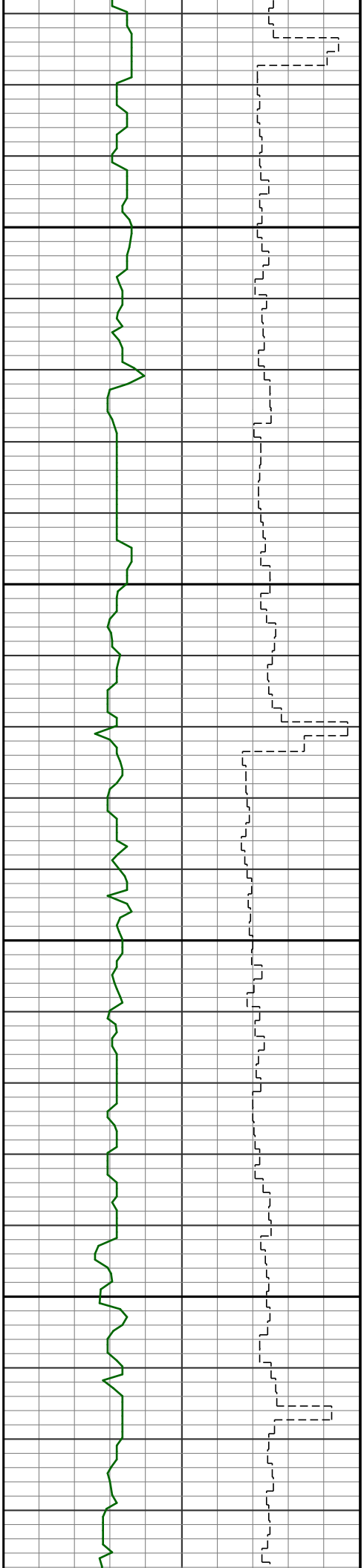

6000

S 0.1 224.1  
63 6005

6100

S 0.3 104.1  
64 6100

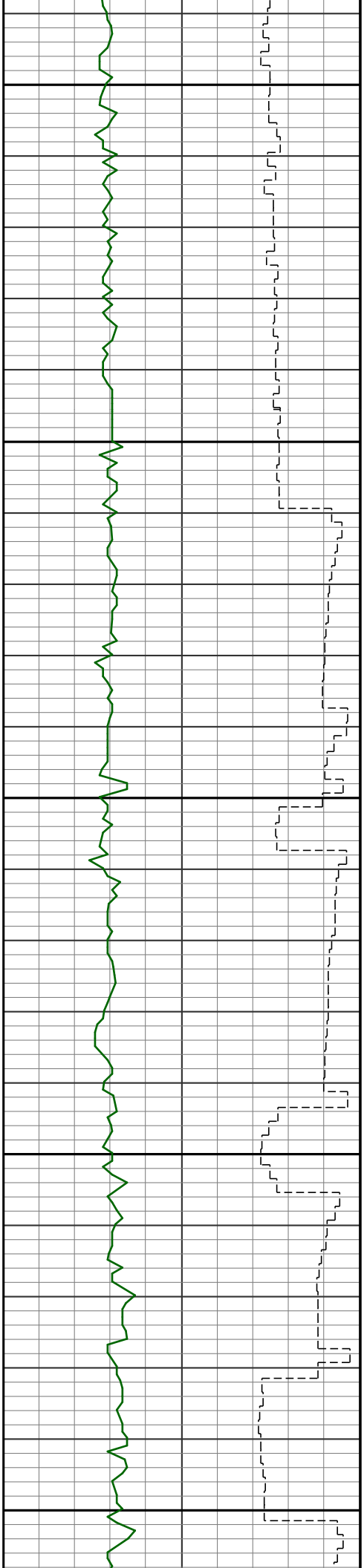

6200

S 0.2 93.3  
65 6196

S 0.3 291.8  
66 6244

6300

S 5.5 274.6  
67 6291

S 11.3 274.9  
68 6338

6400

S 15.4 274.9  
69 6384

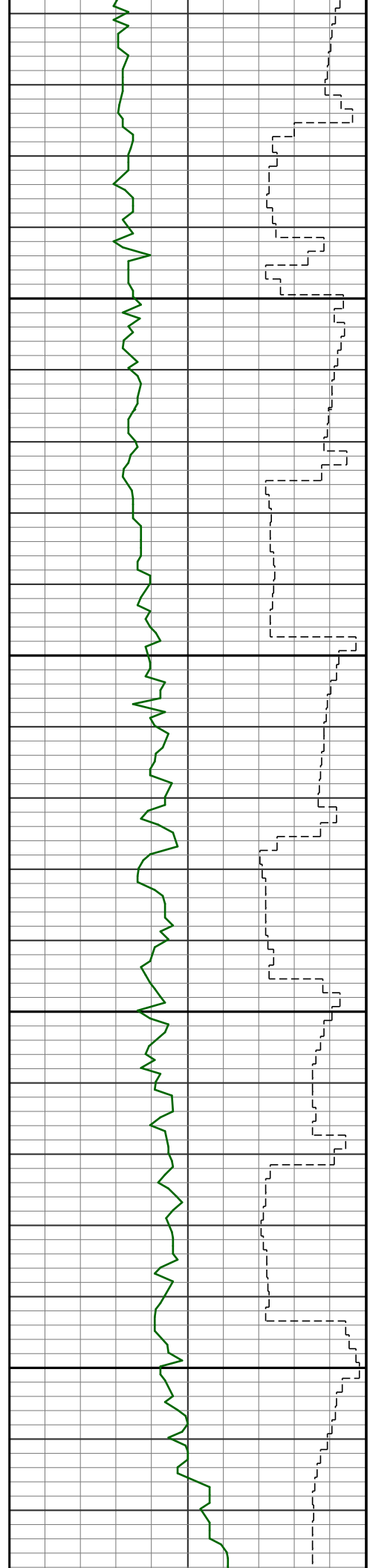

6500

6600

17.7 272.6  
70 6430

20.4 270.0  
71 6474

23.3 270.3  
72 6519

26.1 269.5  
73 6562

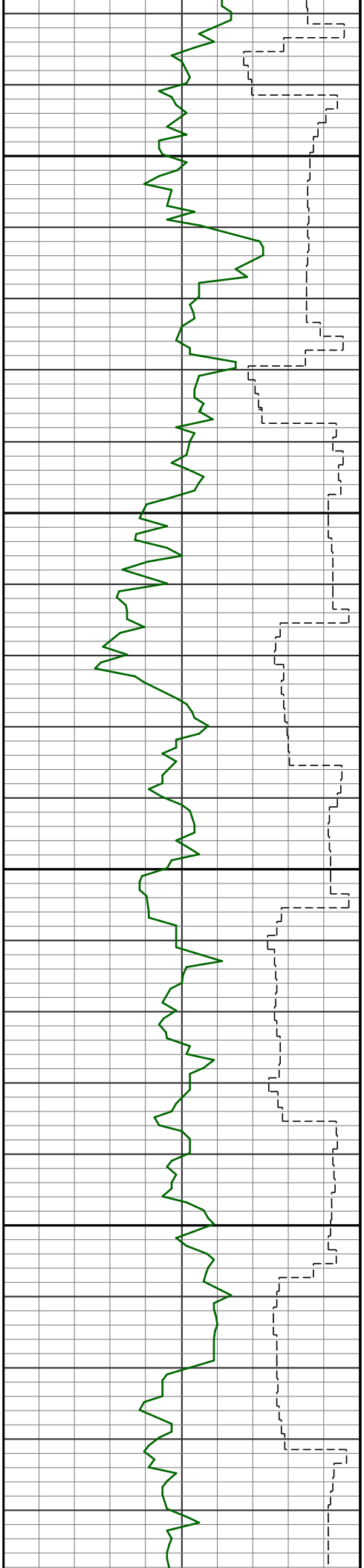

6700

6800

s 30.4 269.8  
74 6605

s 36.6 268.6  
75 6644

s 41.1 268.9  
76 6681

s 43.4 269.6  
77 6716

s 46.5 268.6  
78 6750

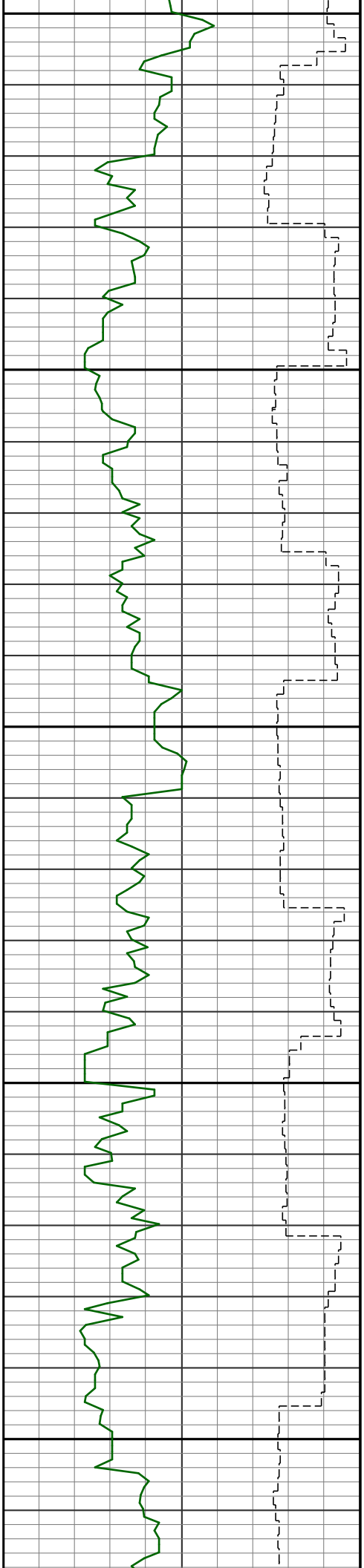

6900

7000

s 50.7 267.5  
79 6781

s 53.5 269.5  
80 6811

s 56.1 269.6  
81 6838

s 59.9 268.8  
82 6863

s 63.8 268.8  
83 6886

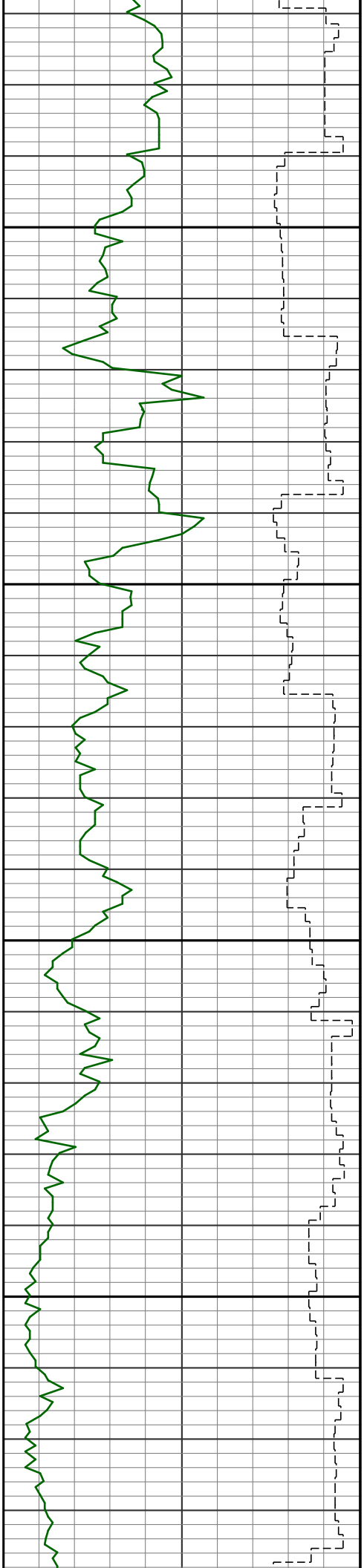

7100

7200

67.7 269.6  
84 6905

70.9 271.0  
85 6922

74.0 270.7  
86 6937

77.7 270.5  
87 6948

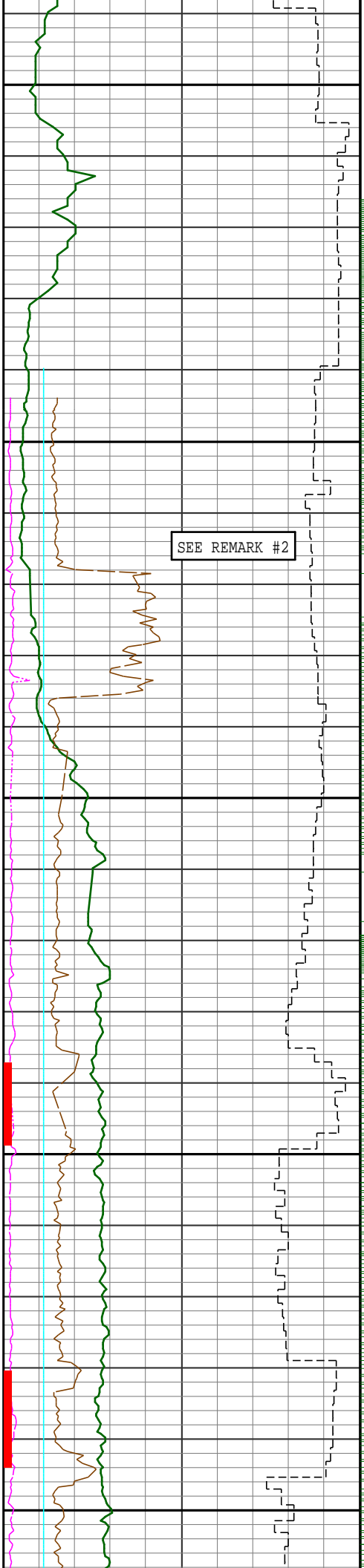

7300

7" CASING

7400

R  
U  
N  
#1

7500

81.9 269.3  
88 6957

85.6 268.8  
89 6960

86.9 270.2  
90 6964

90.4 269.8  
91 6967

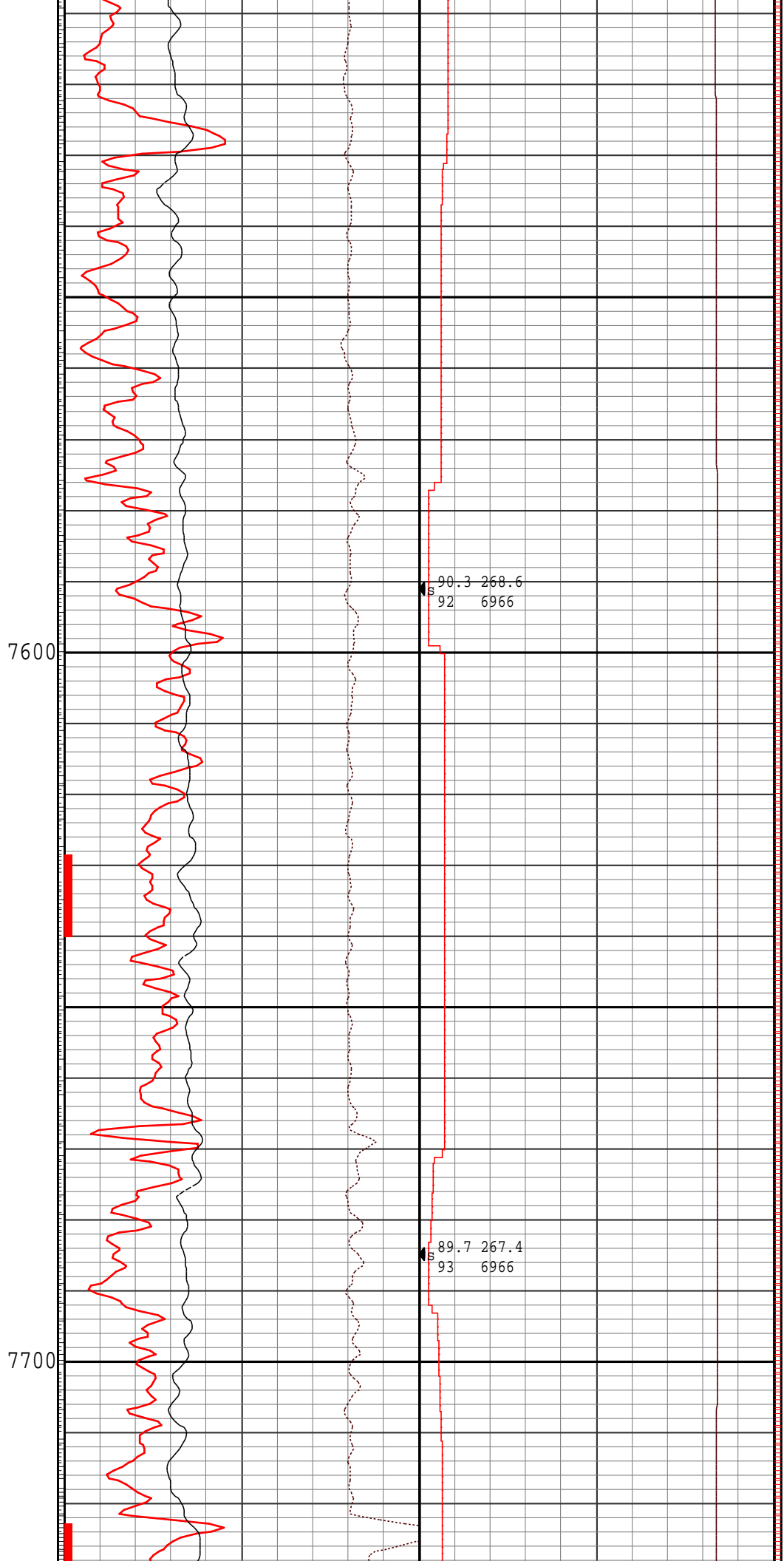
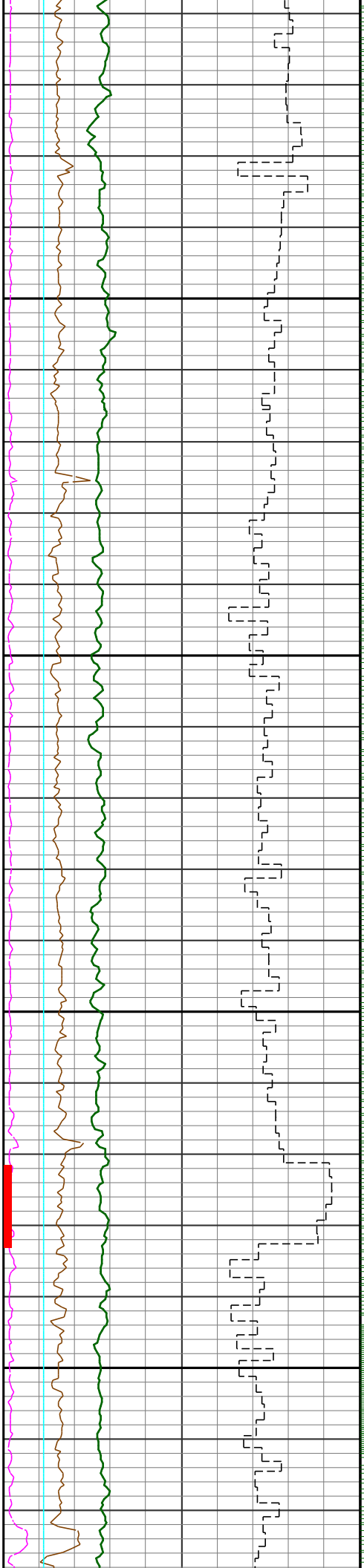



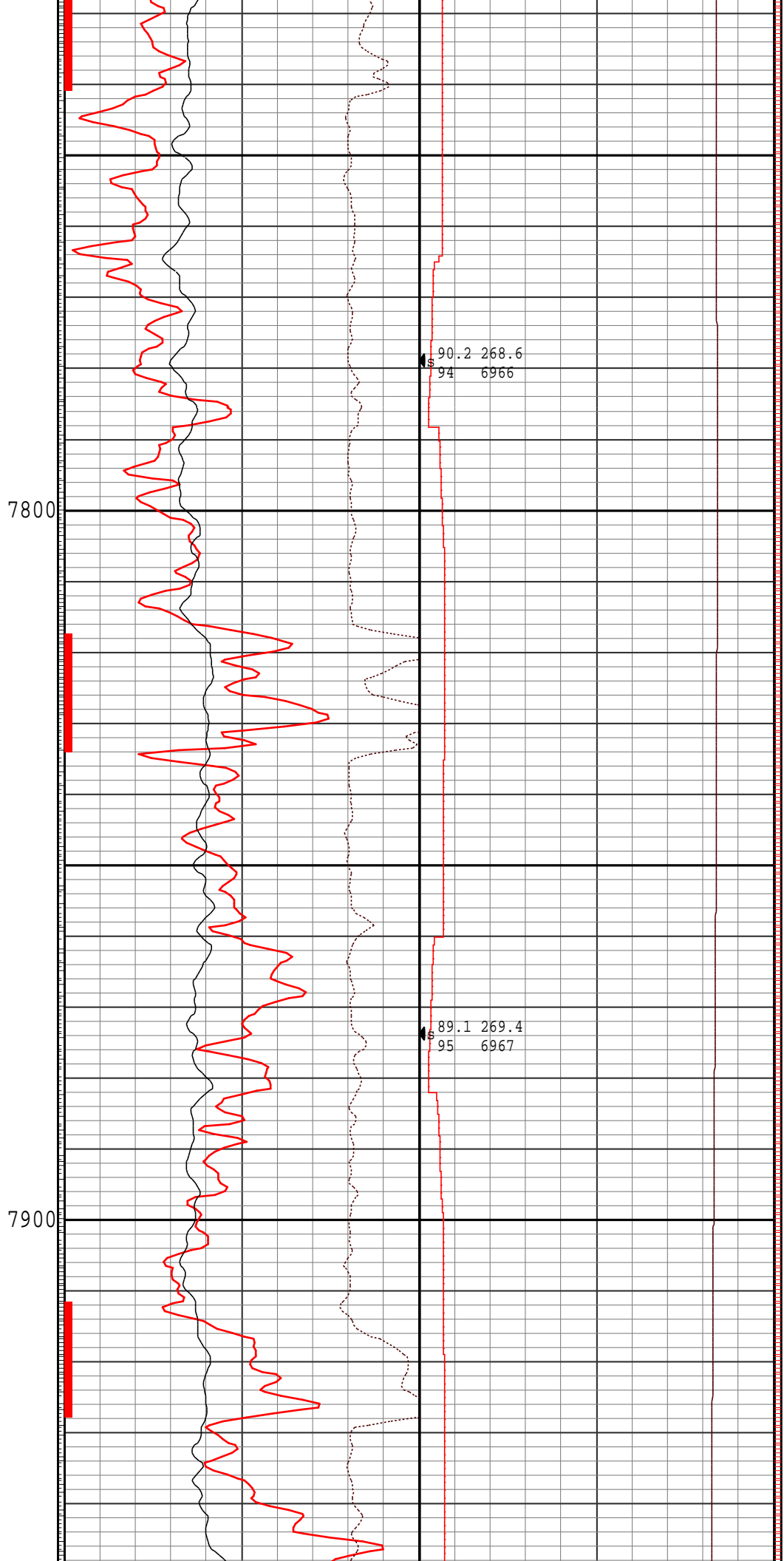
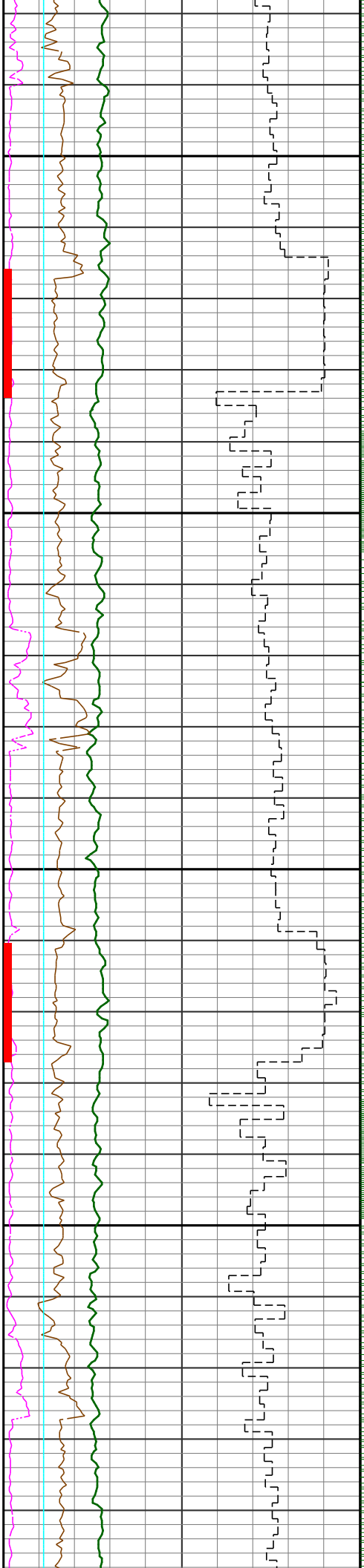

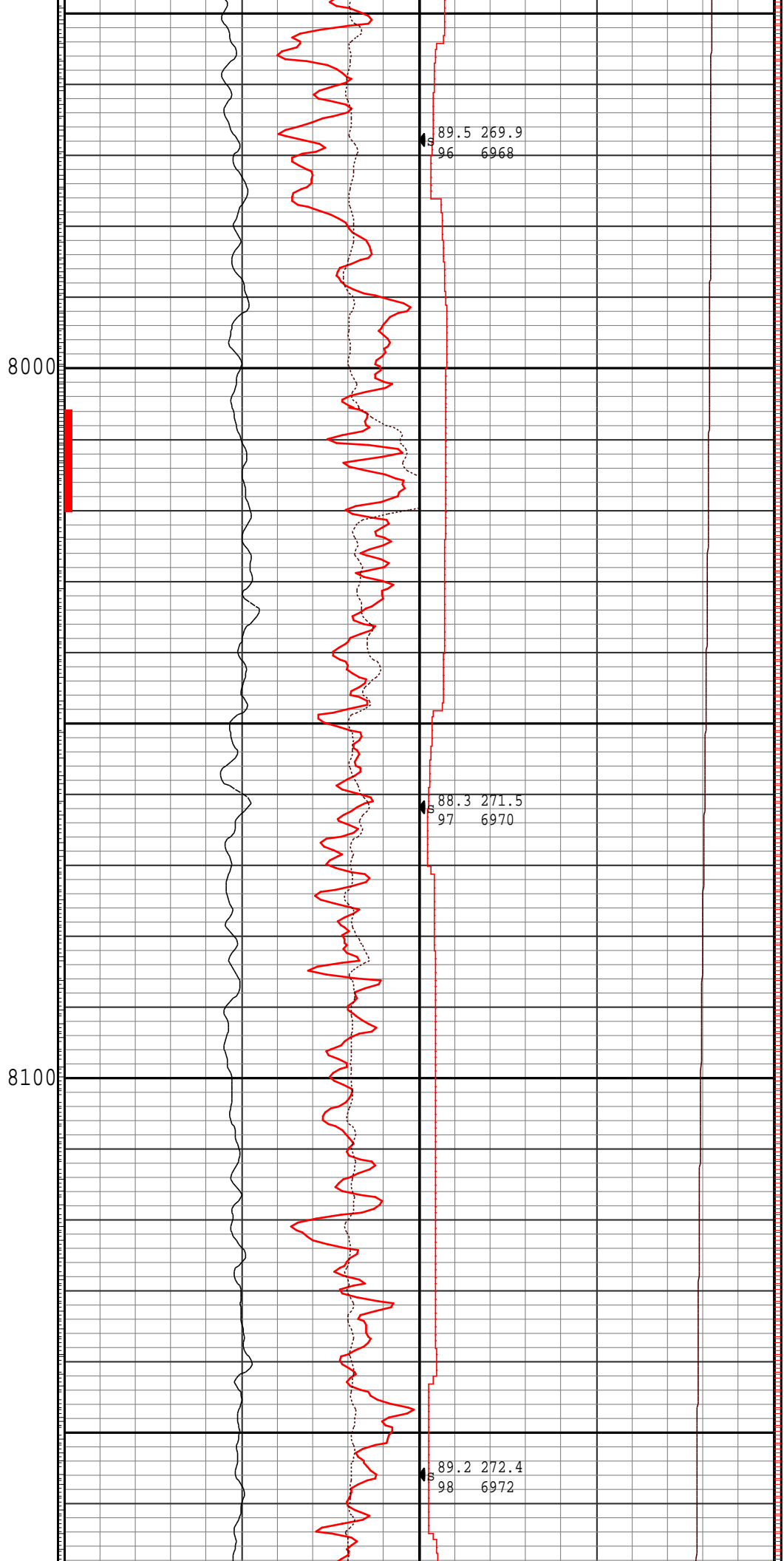
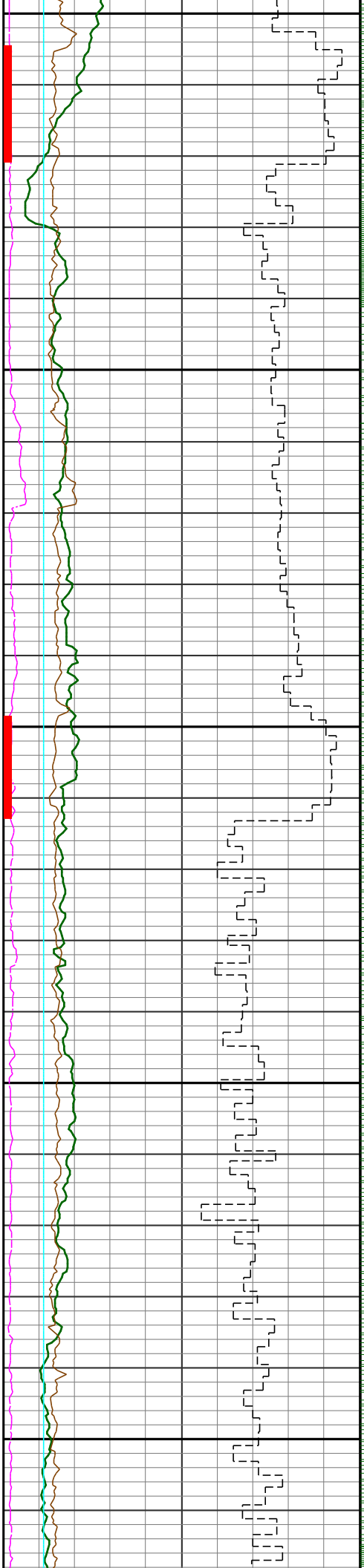

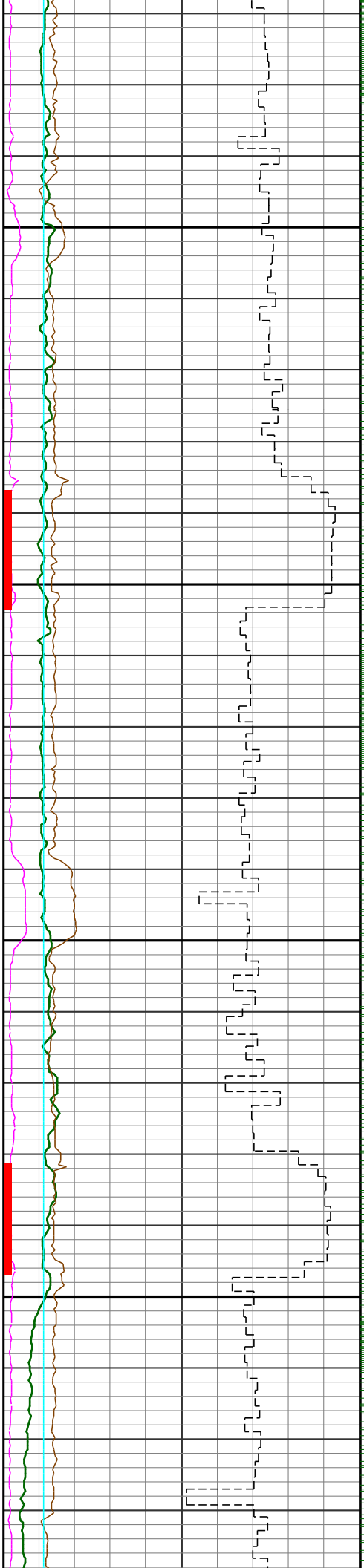

8200

8300

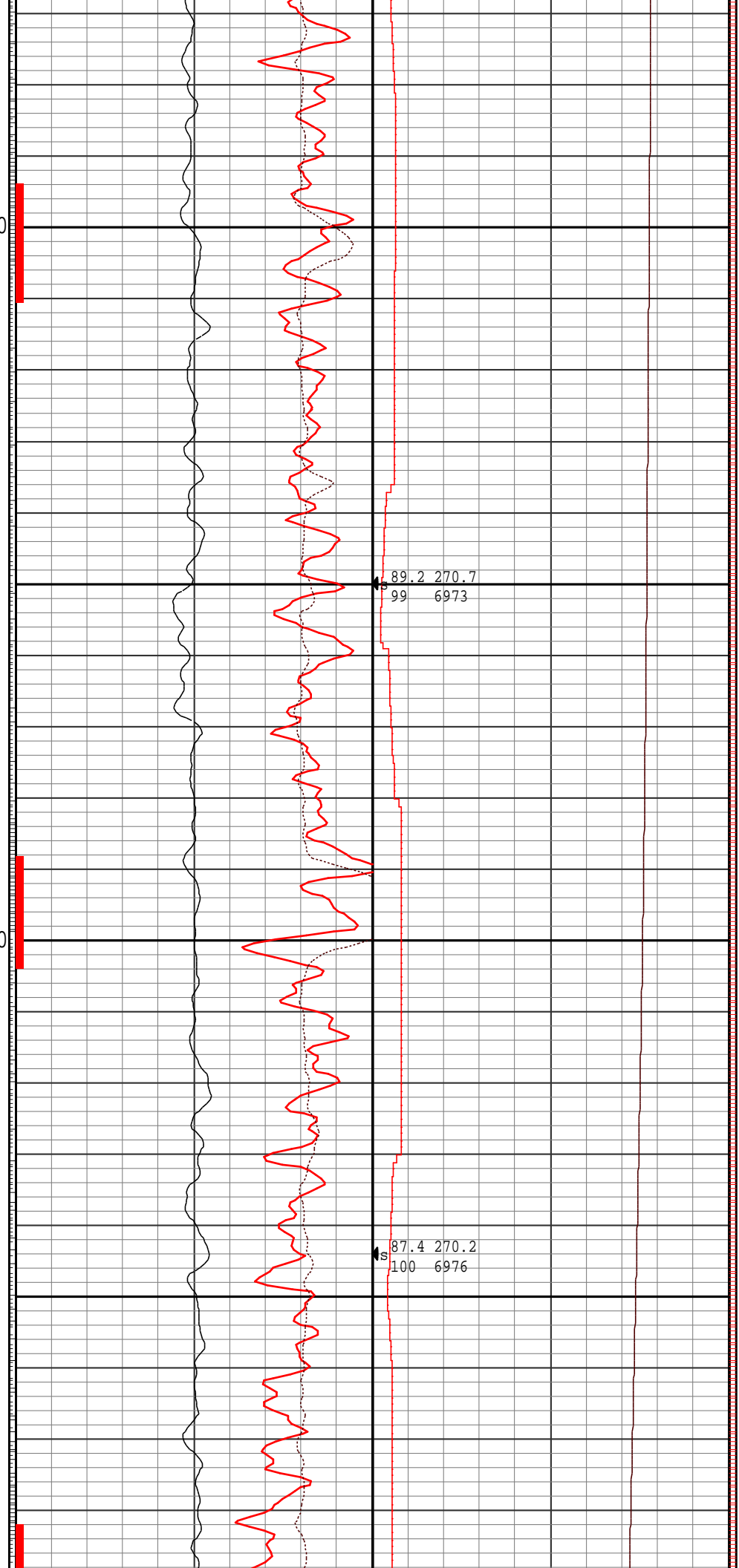

89.2 270.7  
99 6973

87.4 270.2  
100 6976

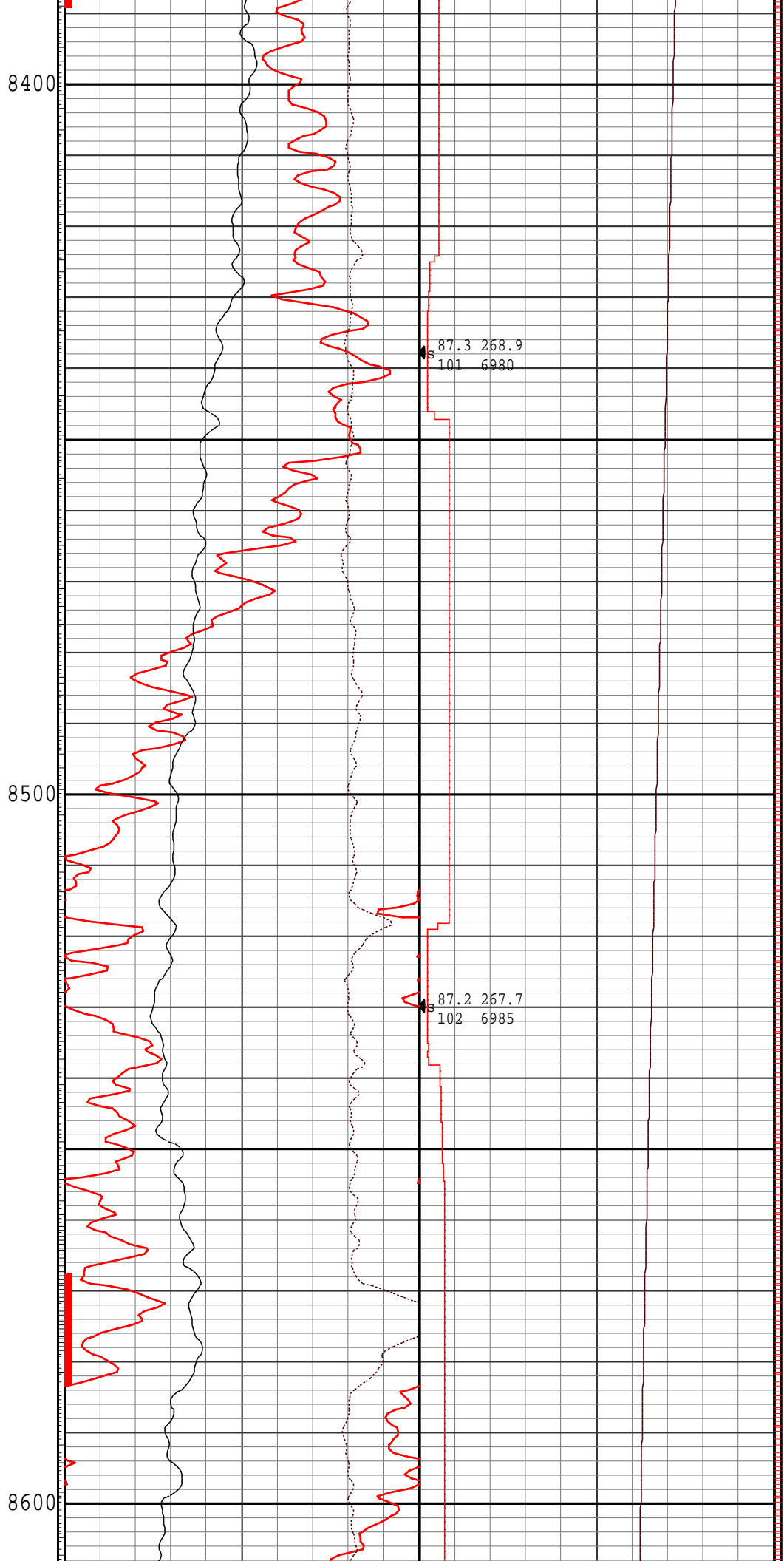
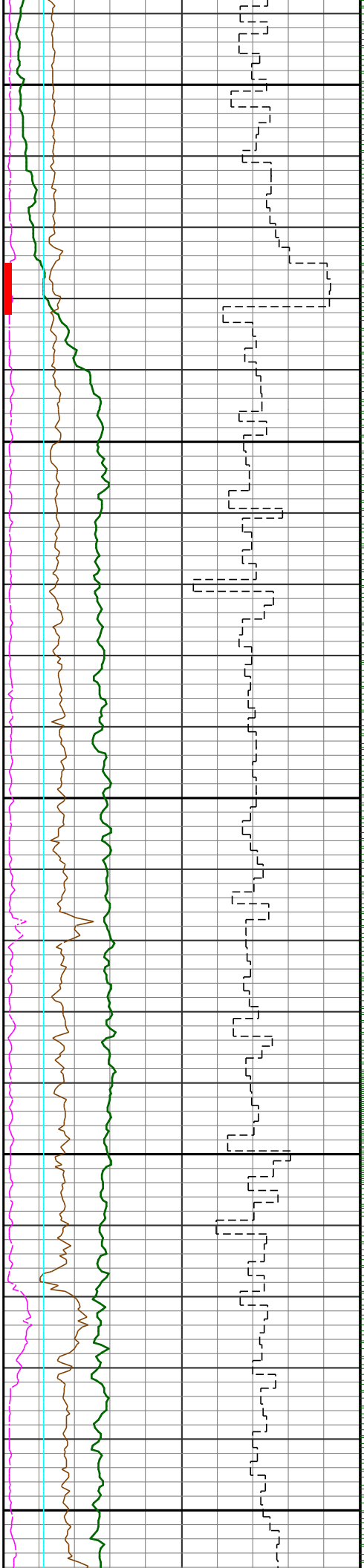

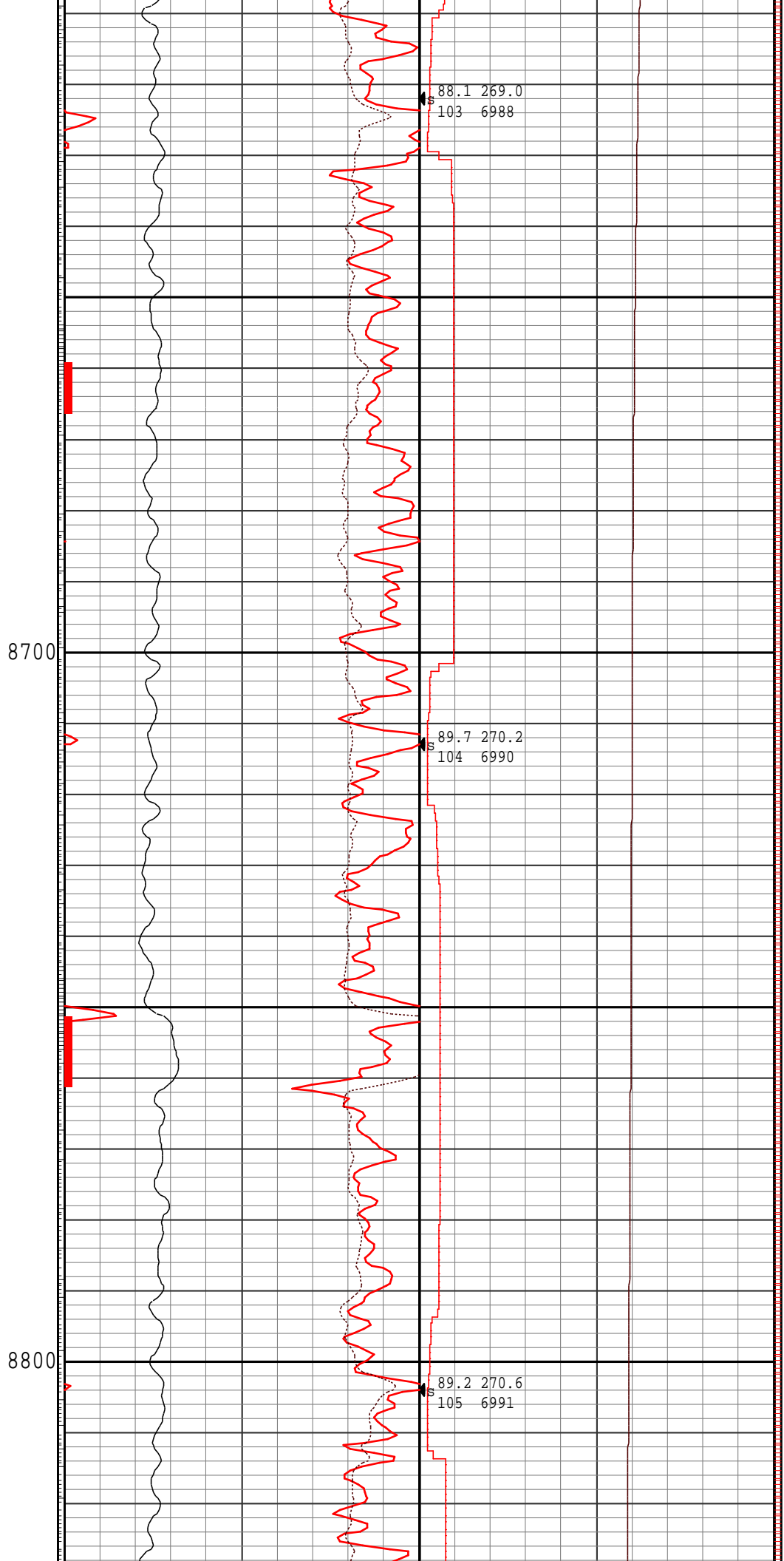
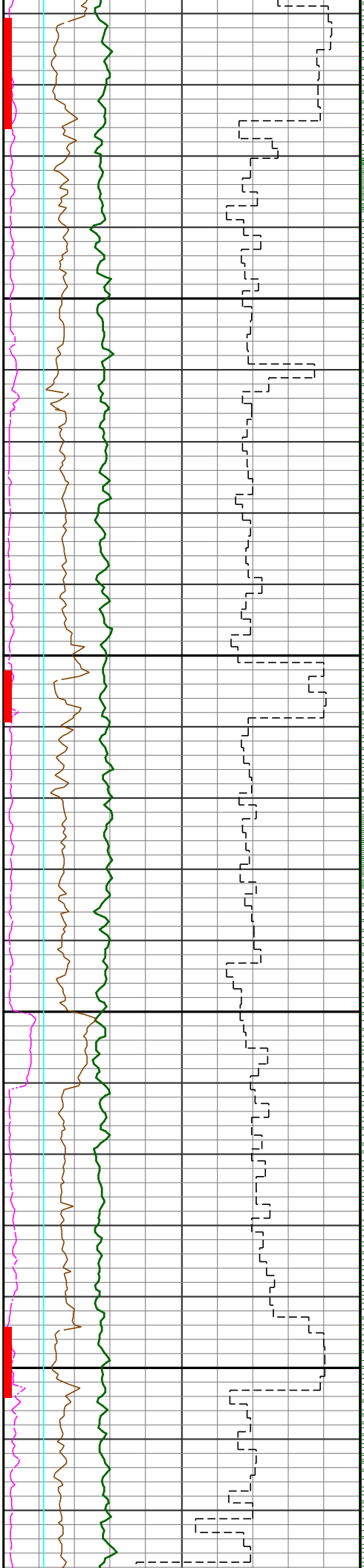

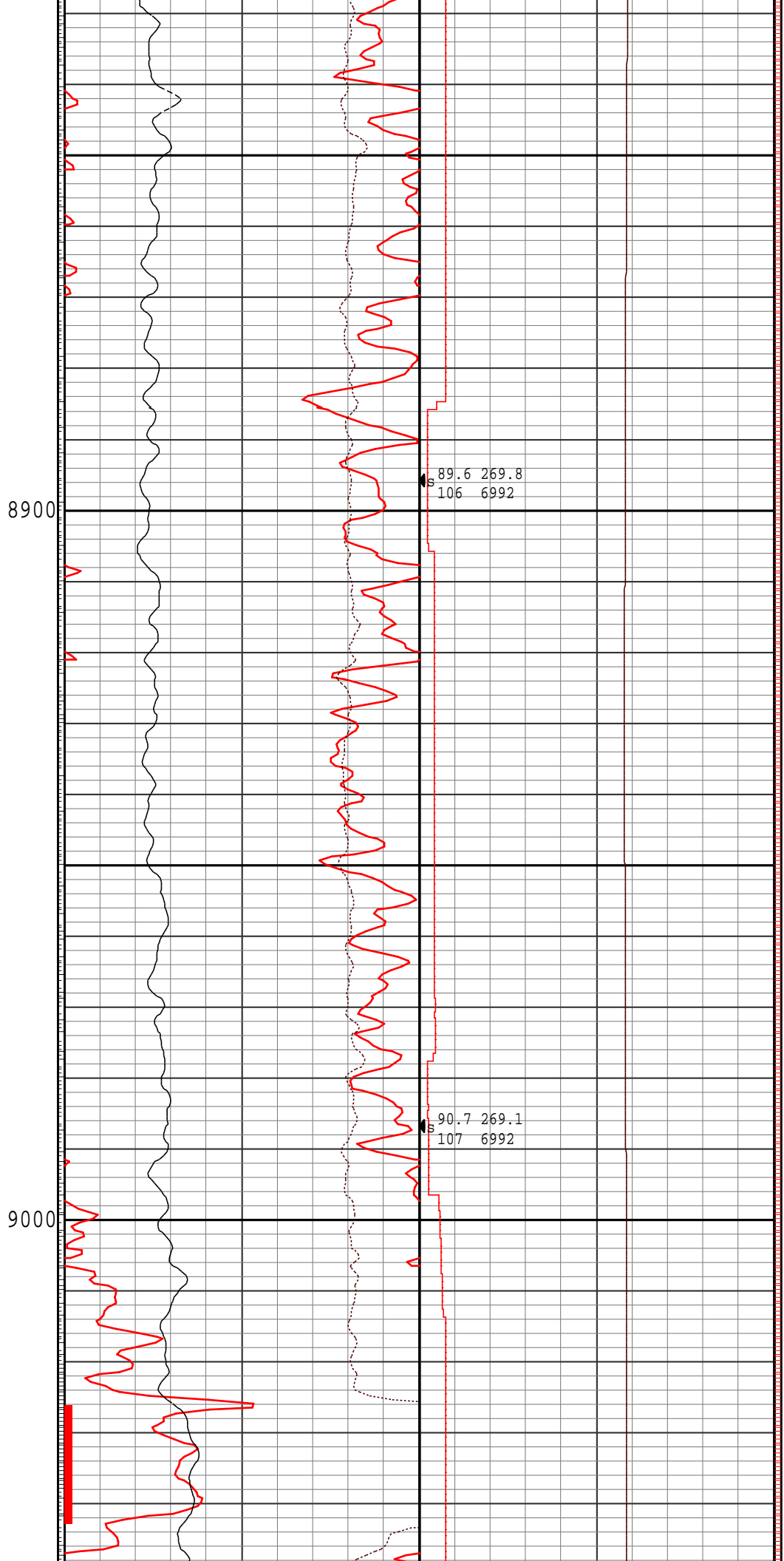
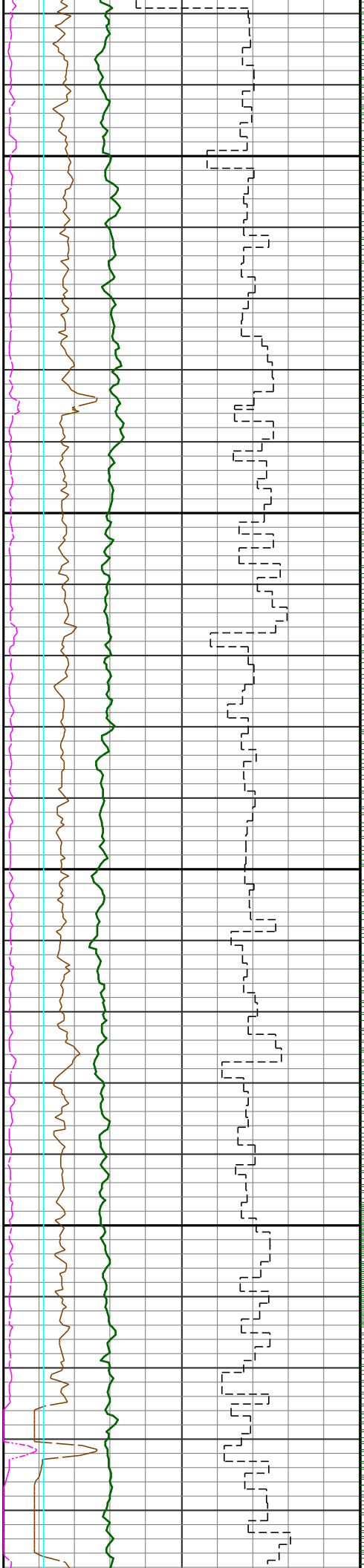

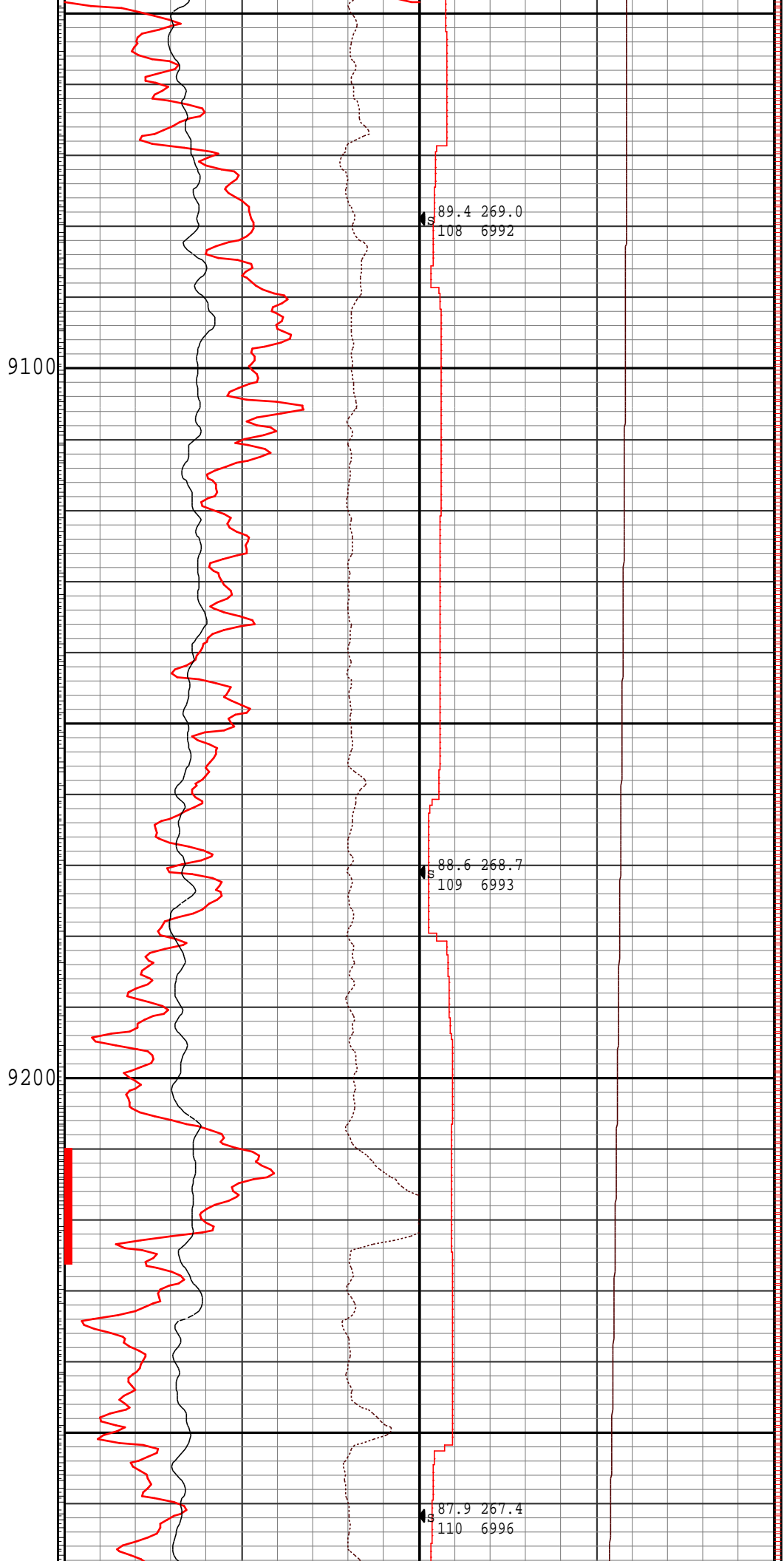
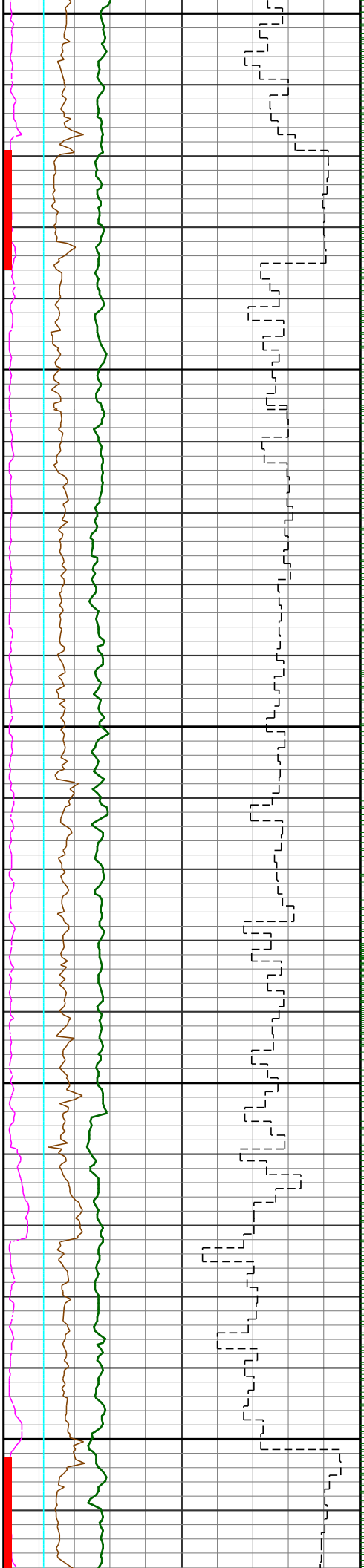

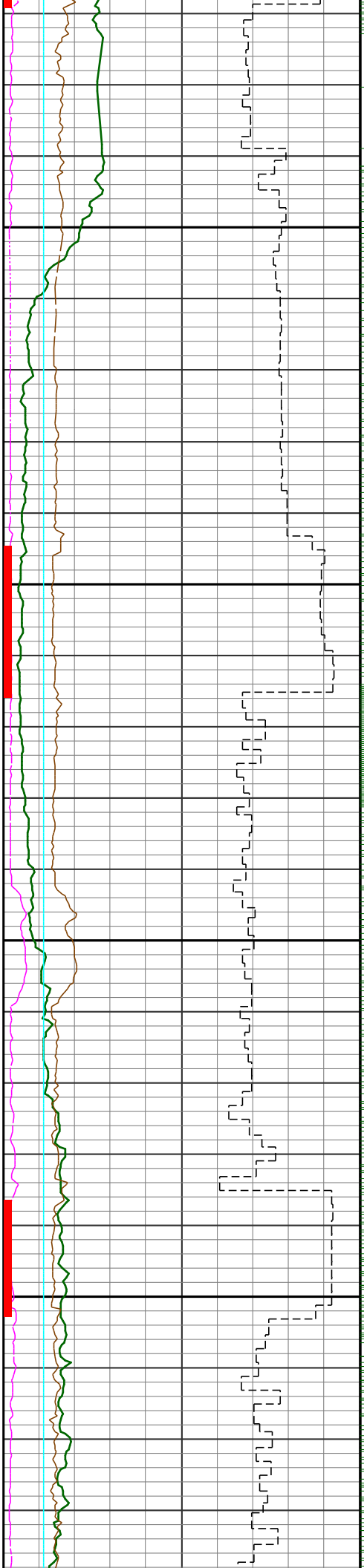

9300

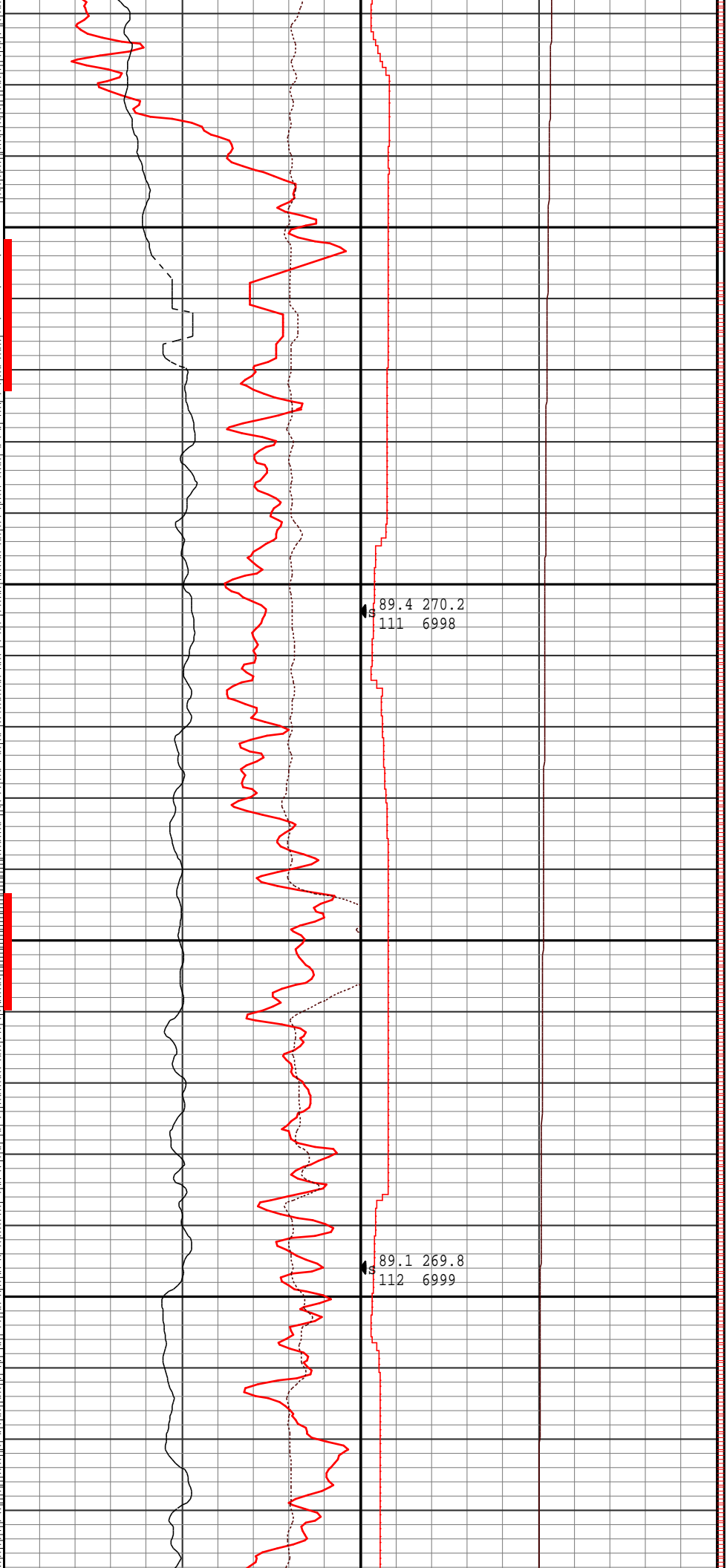

89.4 270.2  
111 6998

9400

89.1 269.8  
112 6999



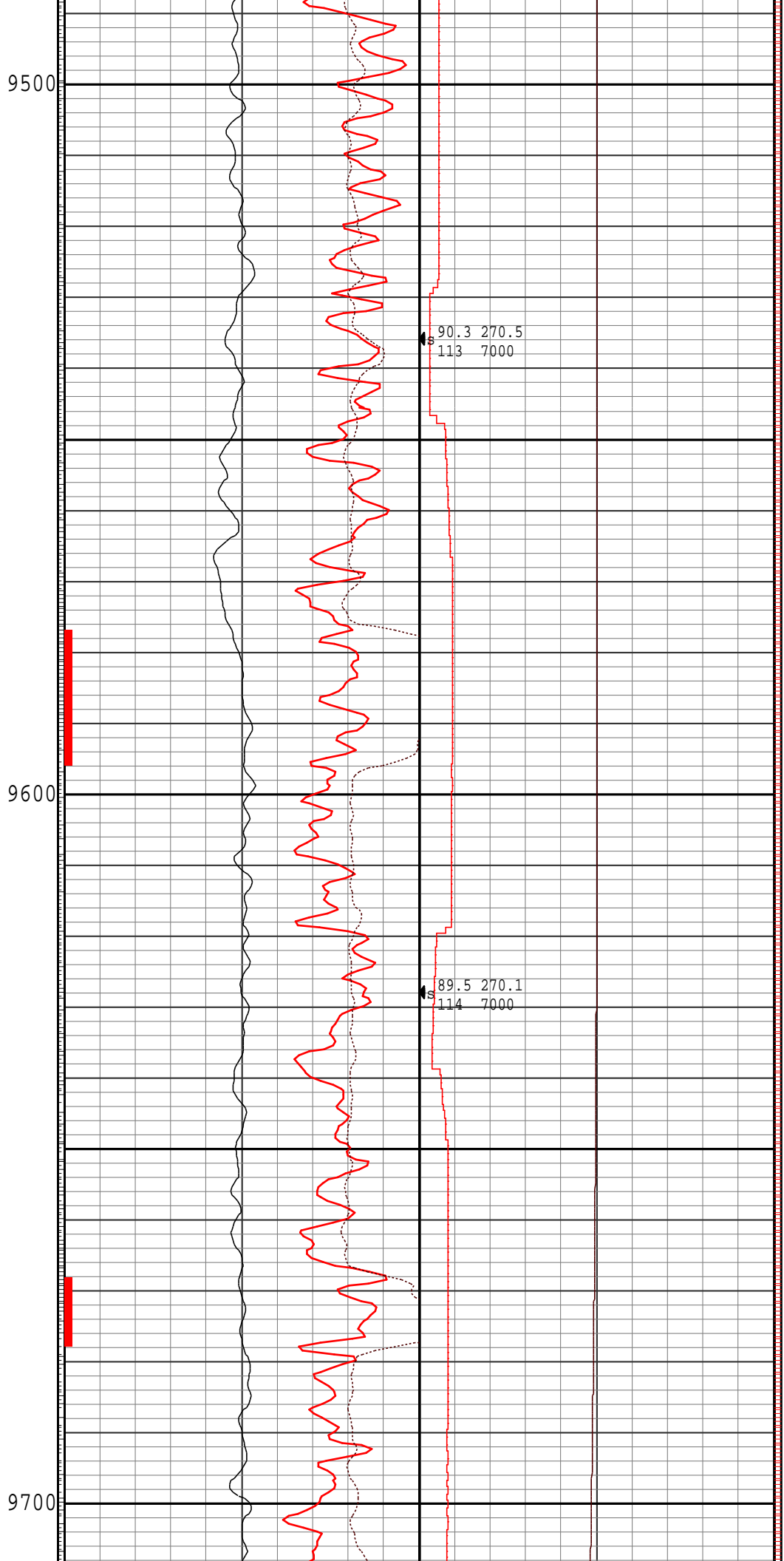
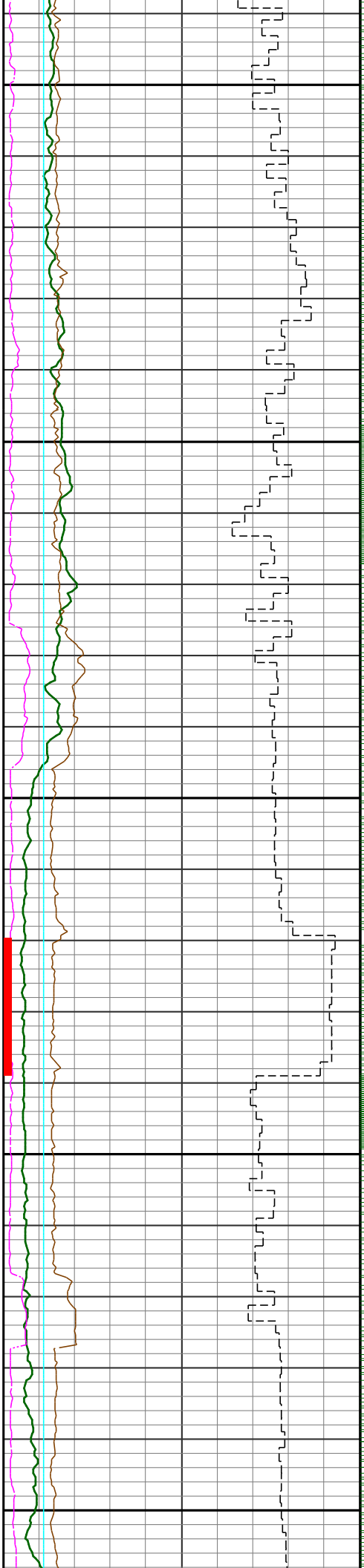

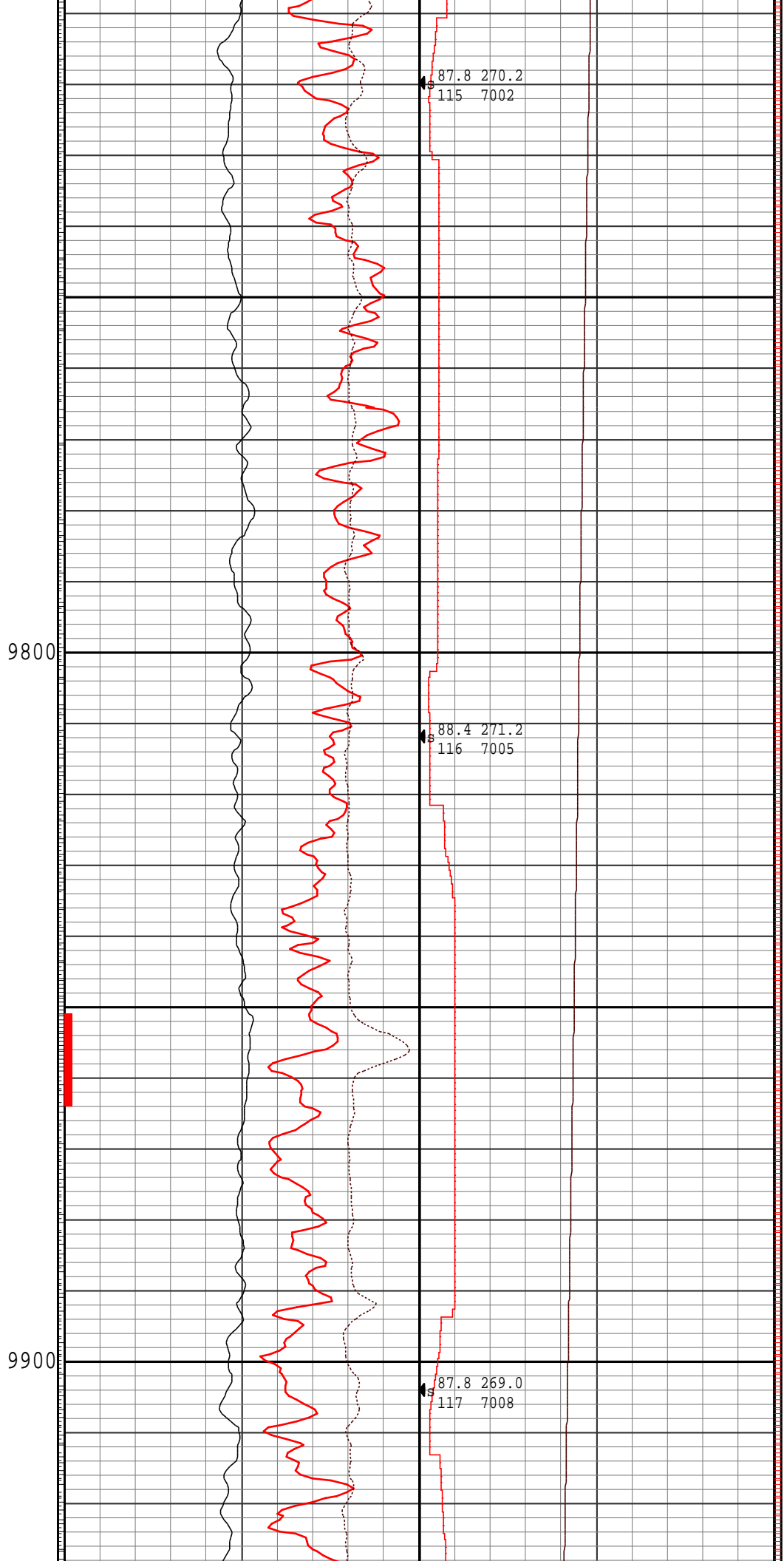
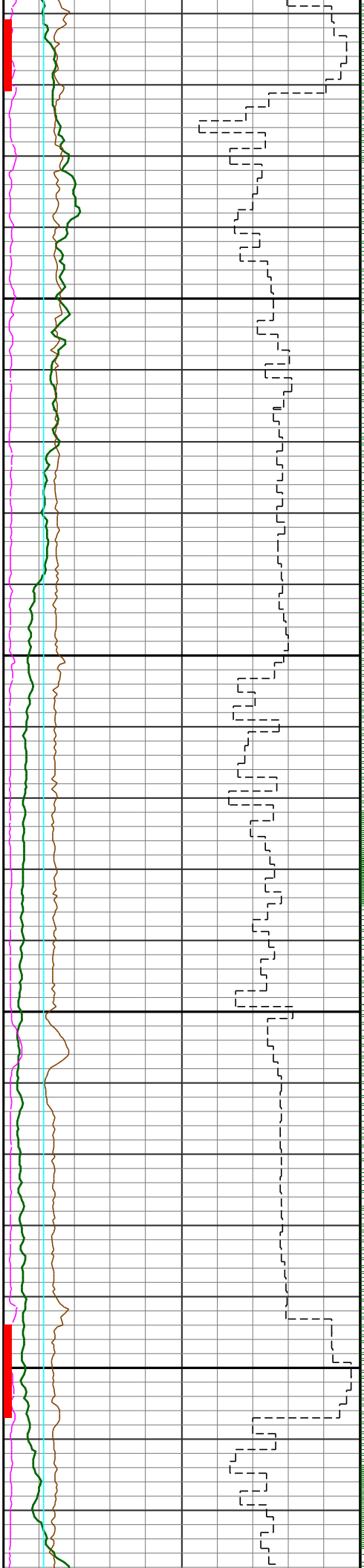

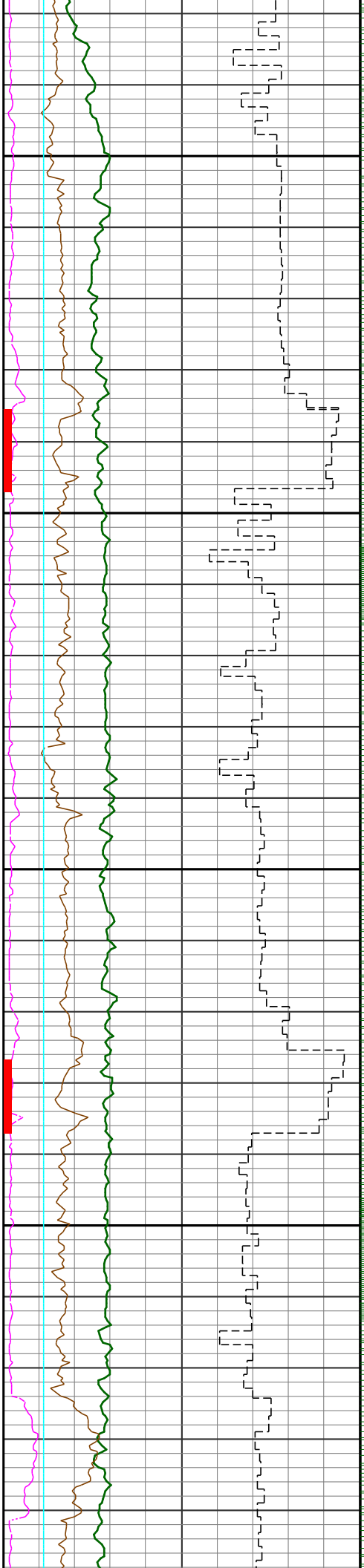

10000

10100

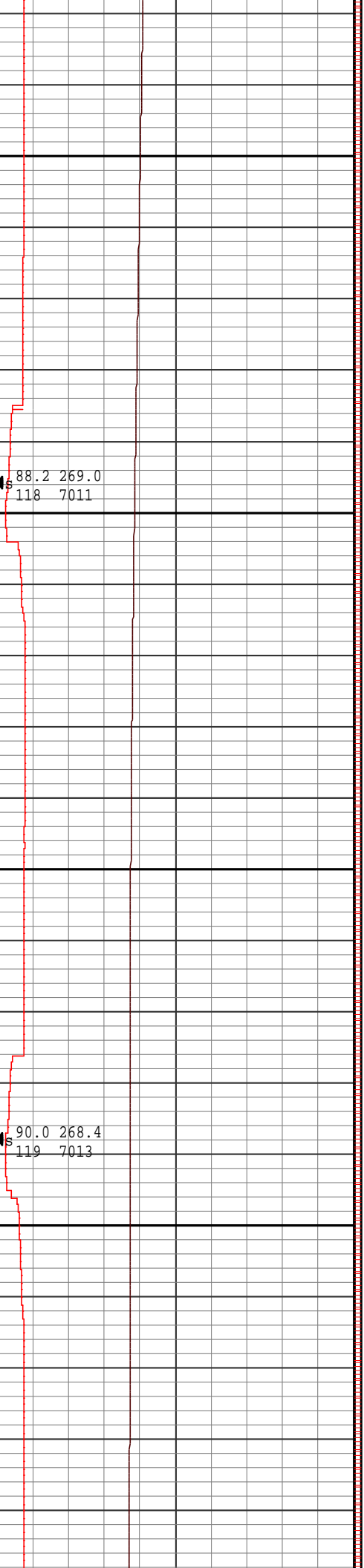
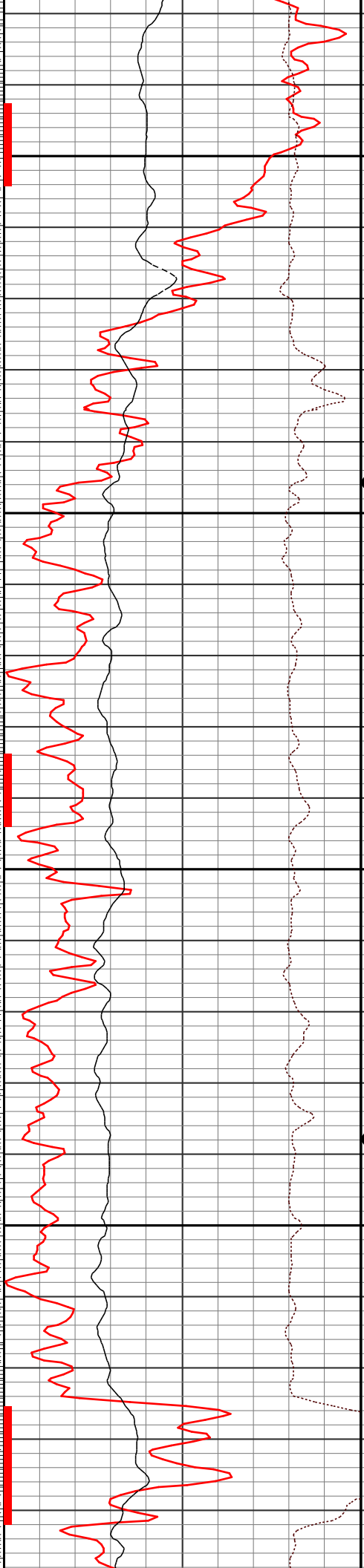

88.2 269.0  
118 7011

90.0 268.4  
119 7013

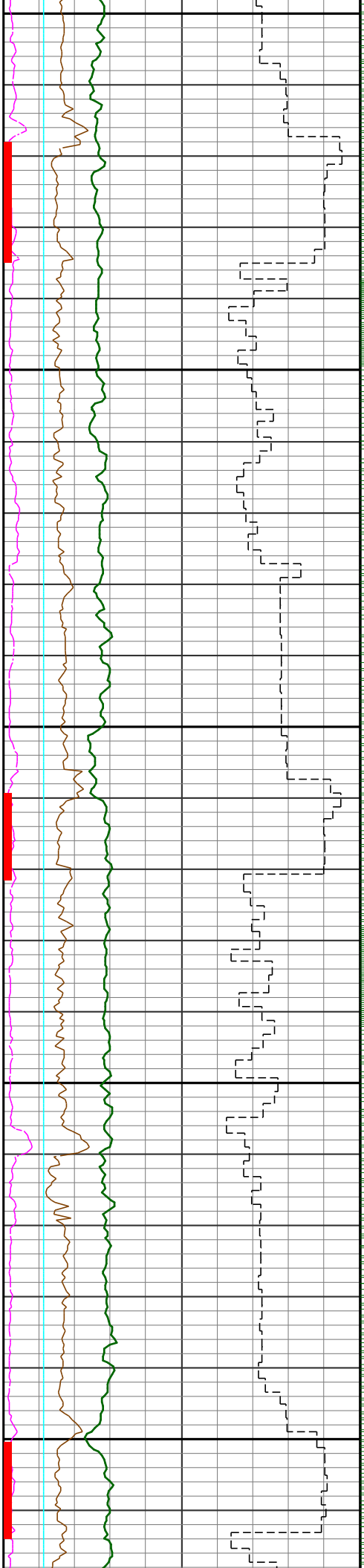

10200

10300

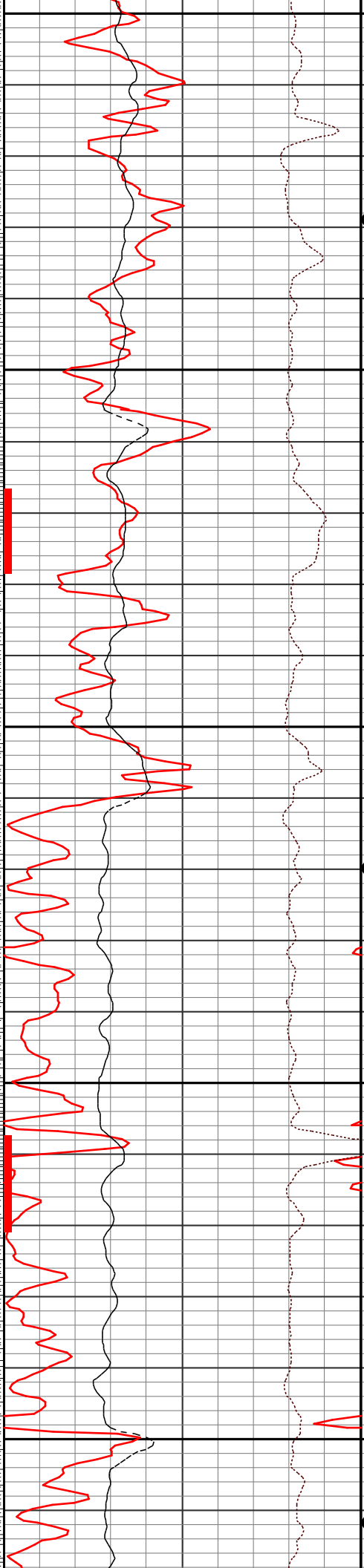

89.4 269.0  
120 7013

89.2 269.9  
121 7014

90.4 270.0  
122 7015

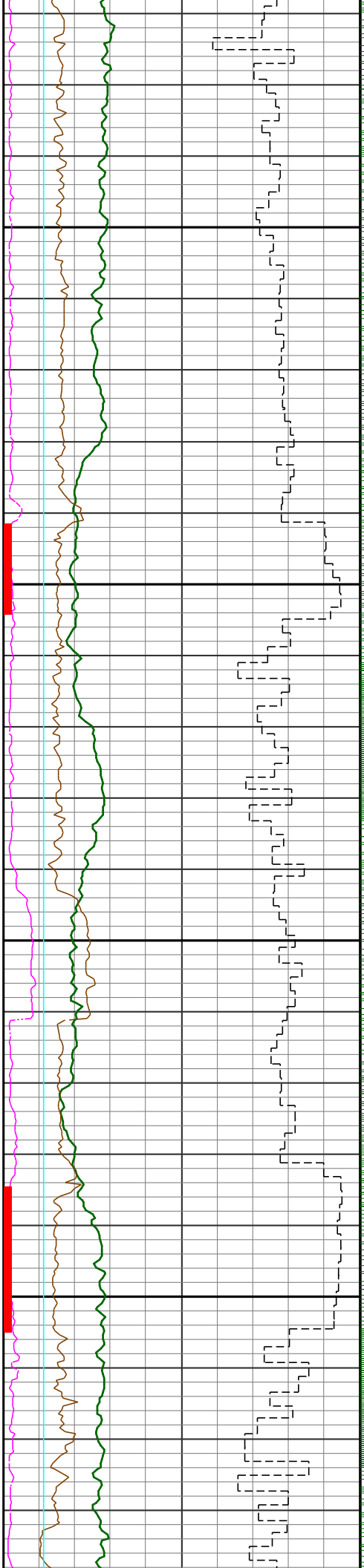

10400

10500

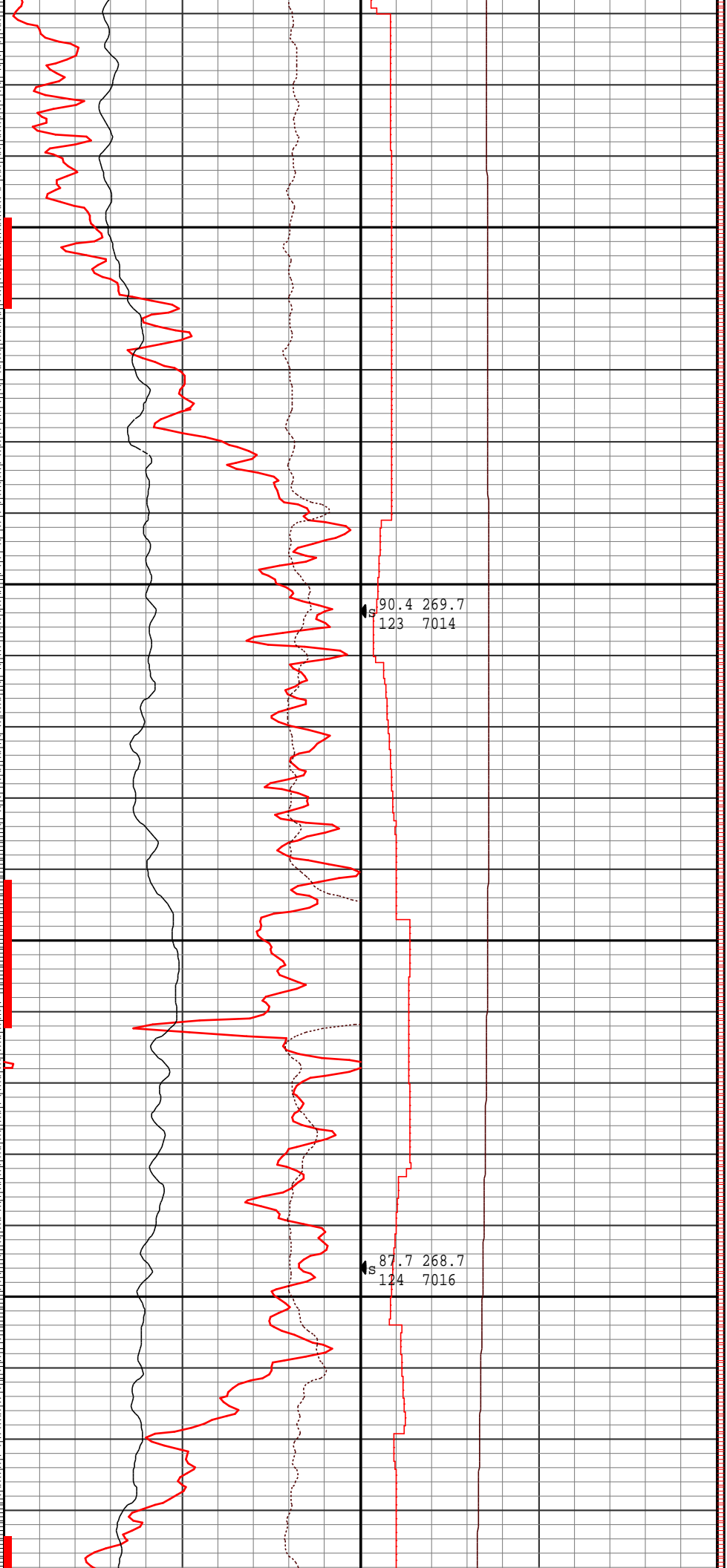

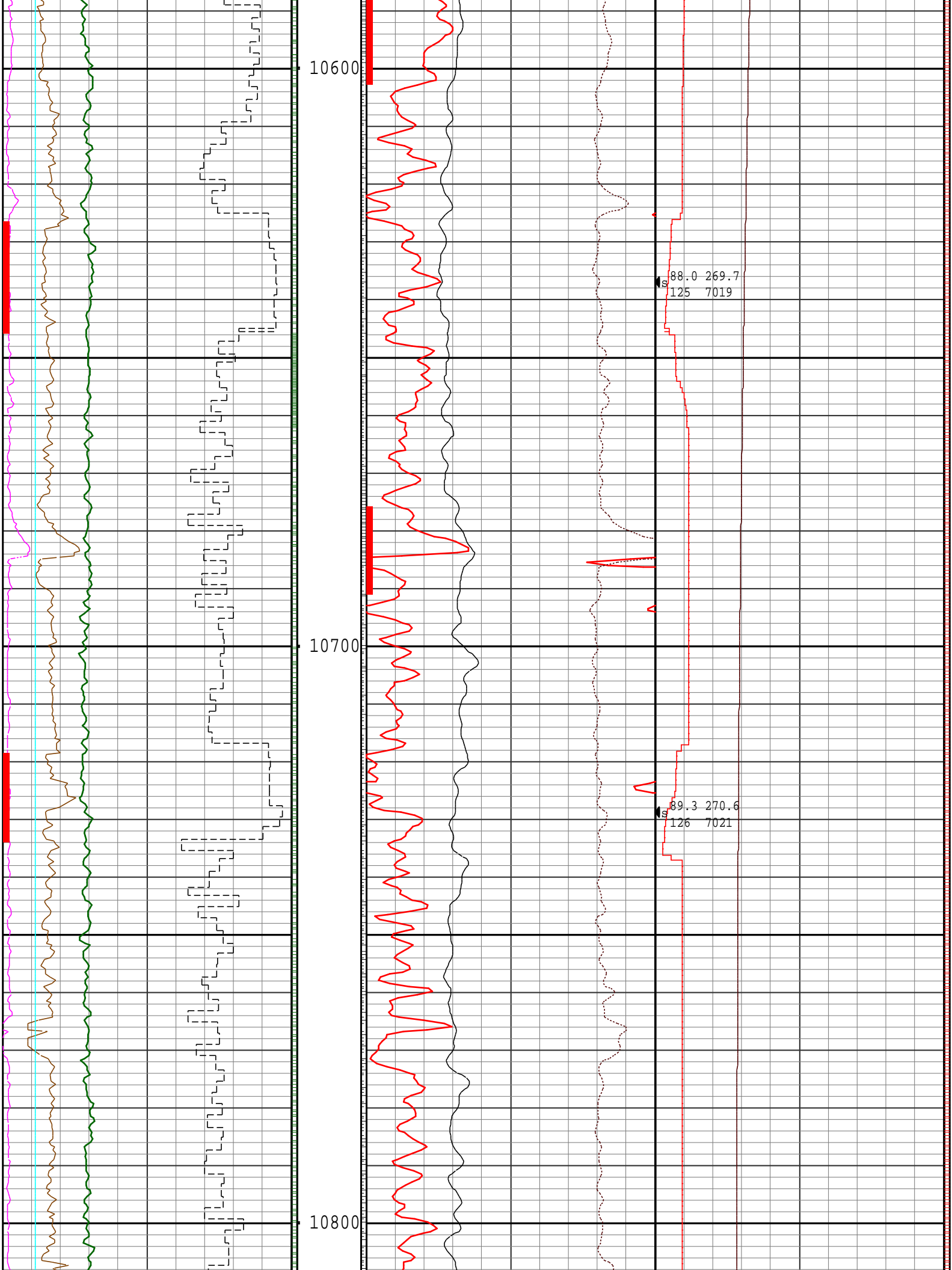

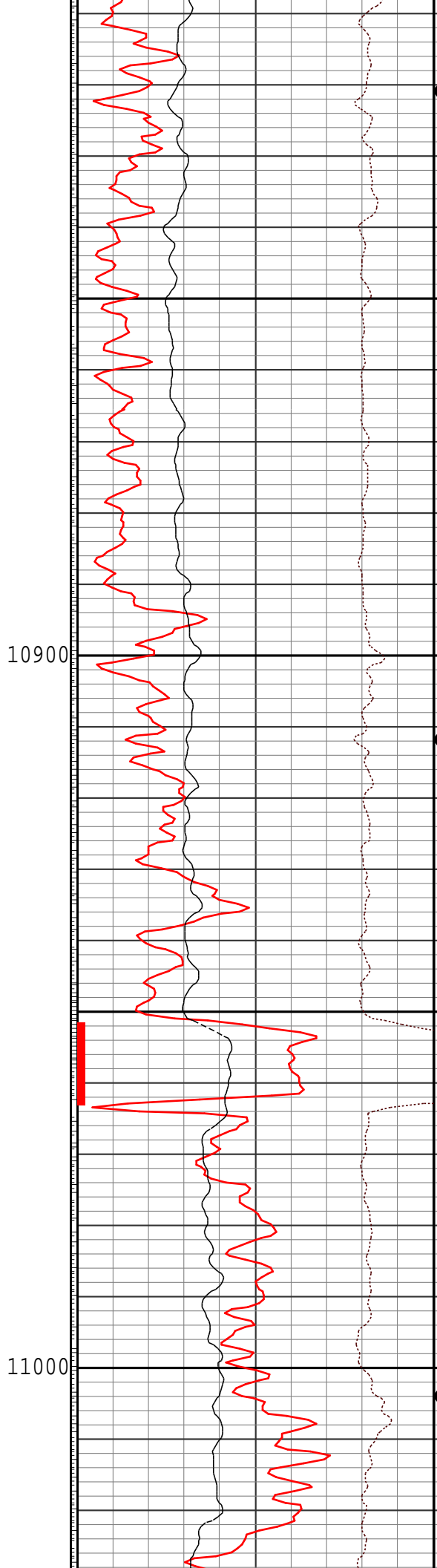
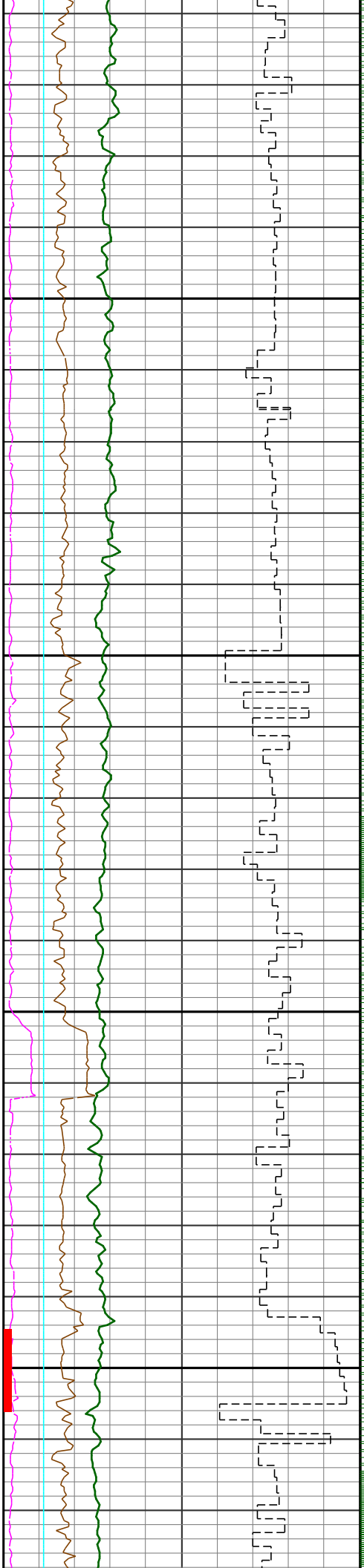

10900

11000

90.0 270.2  
127 7022

90.6 268.6  
128 7021

89.2 267.0  
129 7021

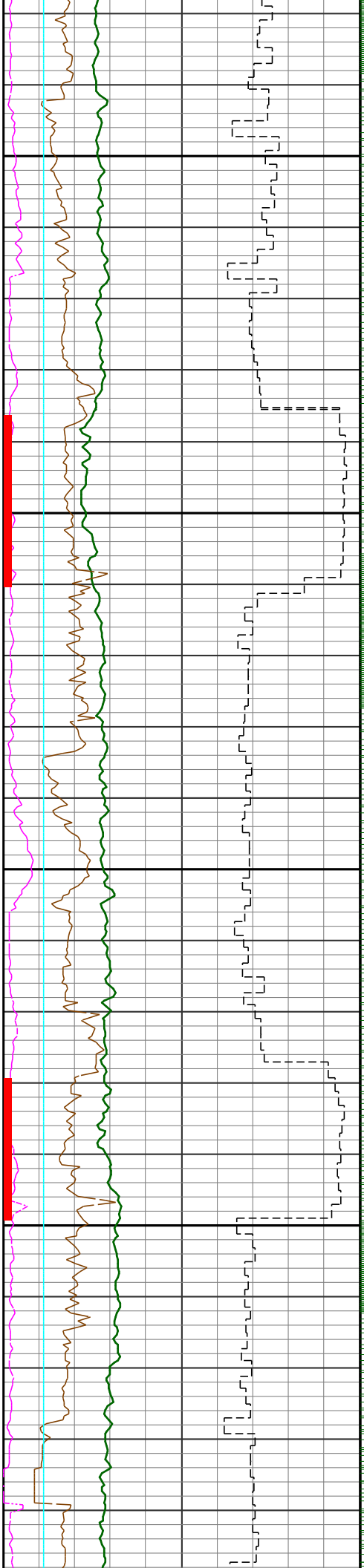

11100

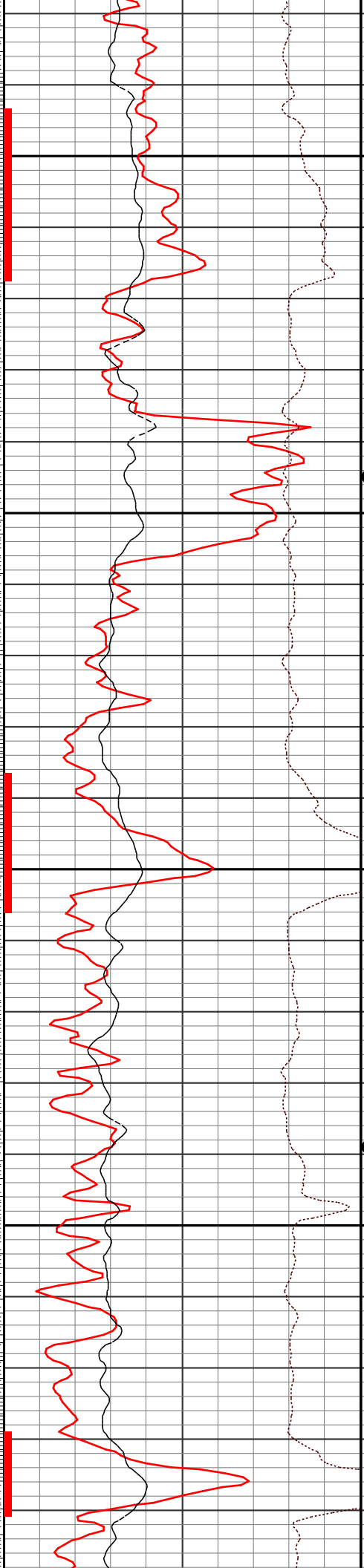

89.2 266.8  
130 7023

11200

89.5 269.2  
131 7024



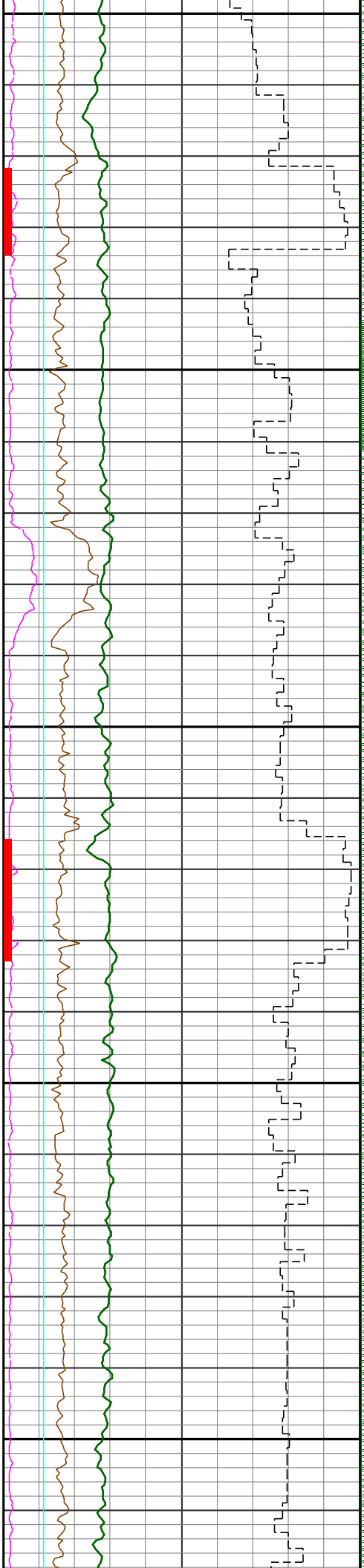

11300

11400

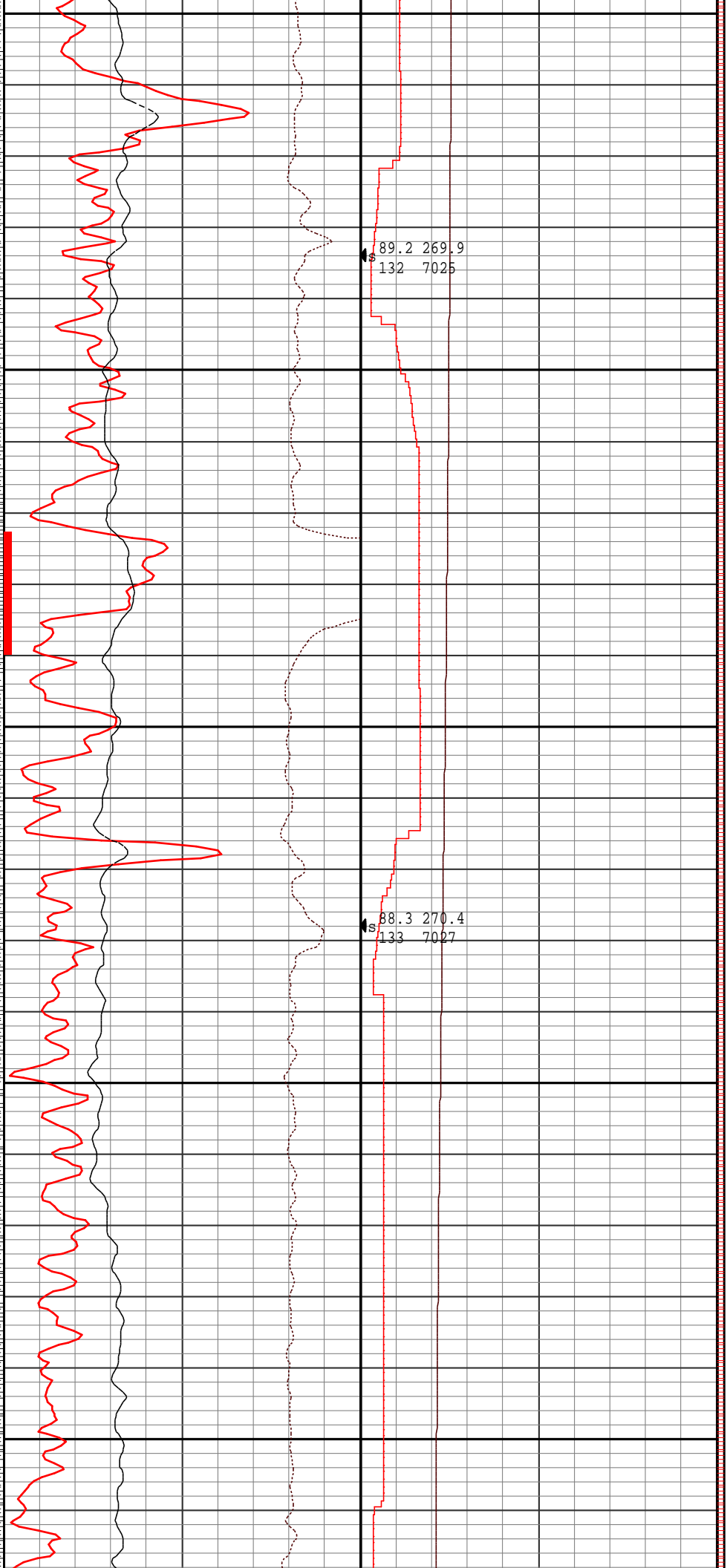

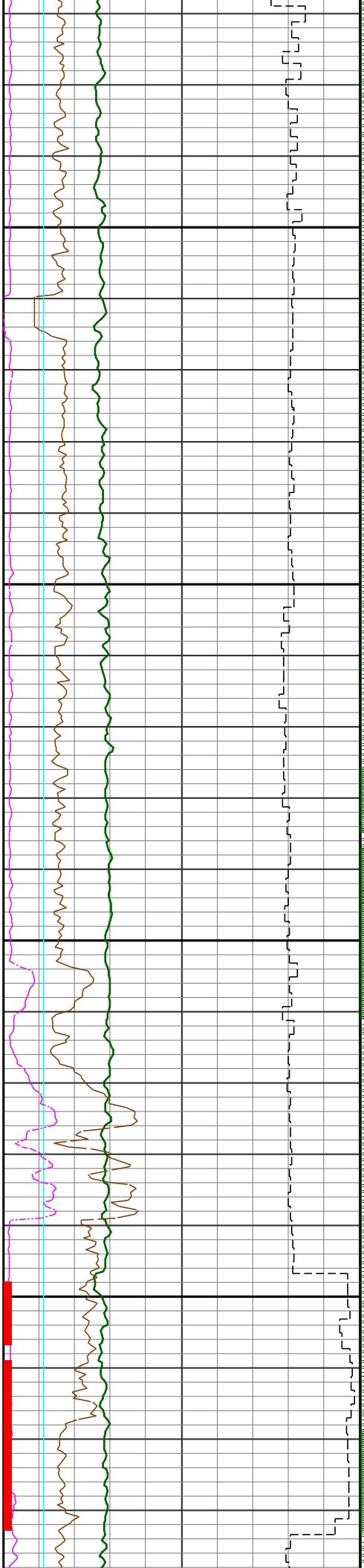

11500

11600

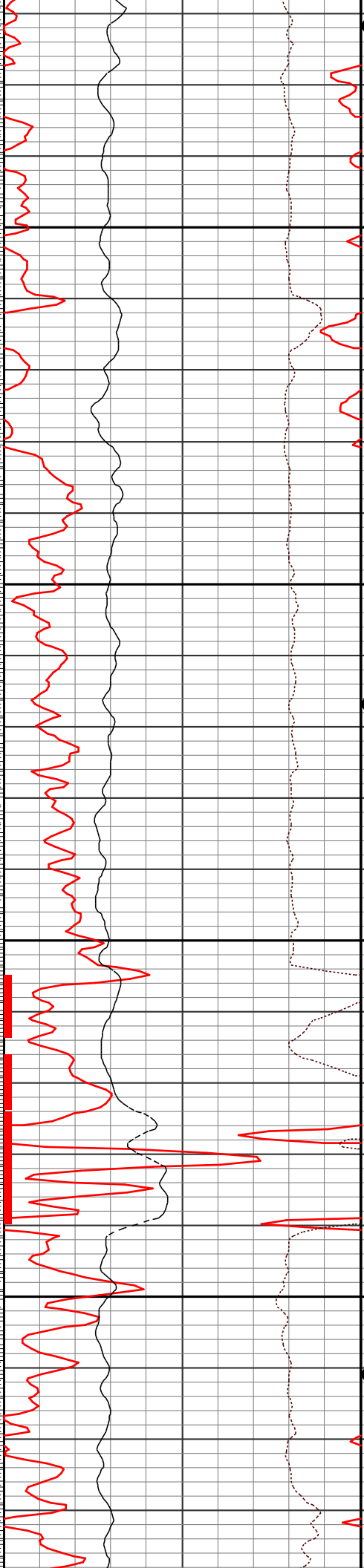

89.3 271.0  
134 7029

90.6 269.6  
135 7029

90.3 268.4  
136 7028

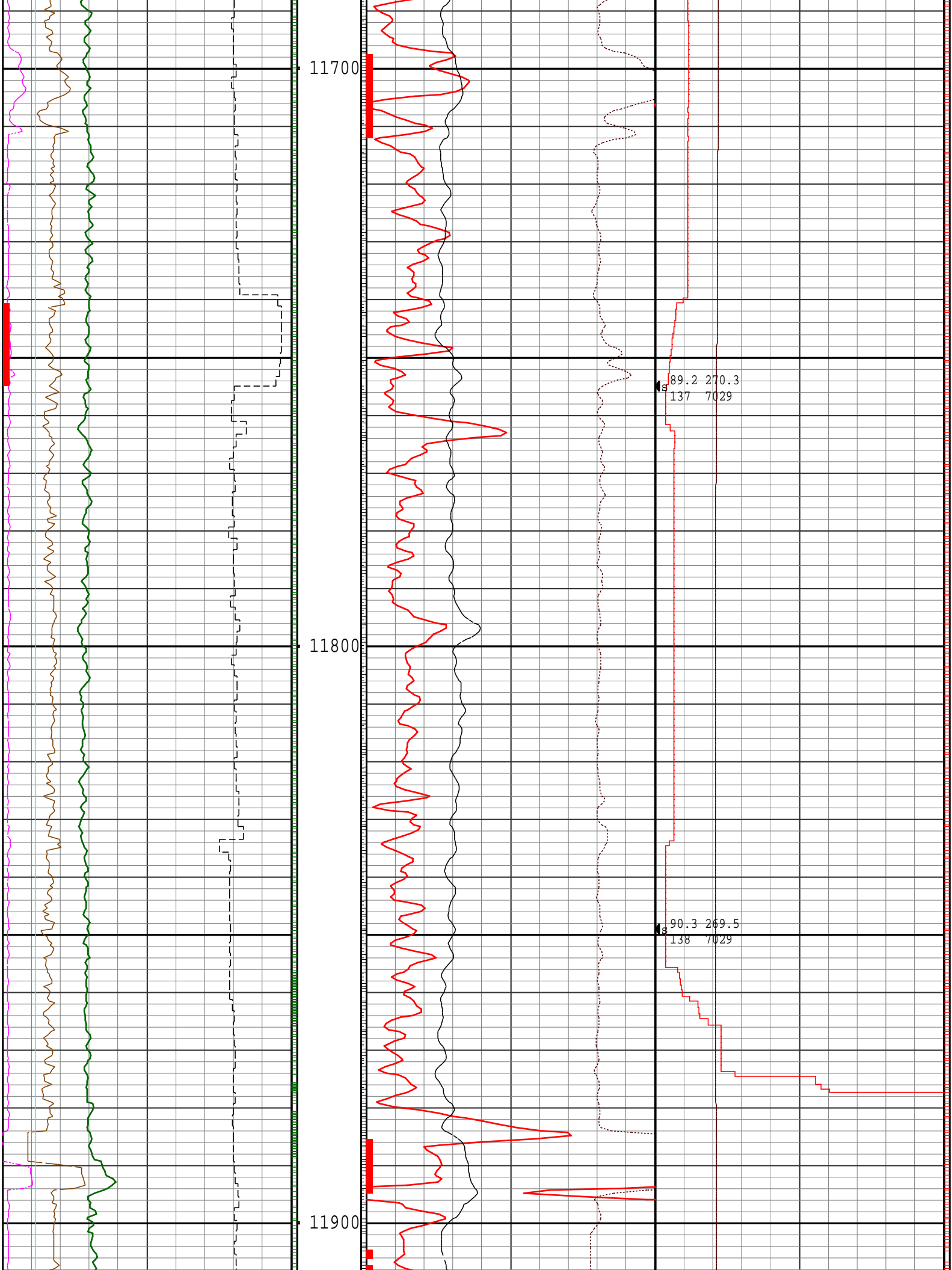

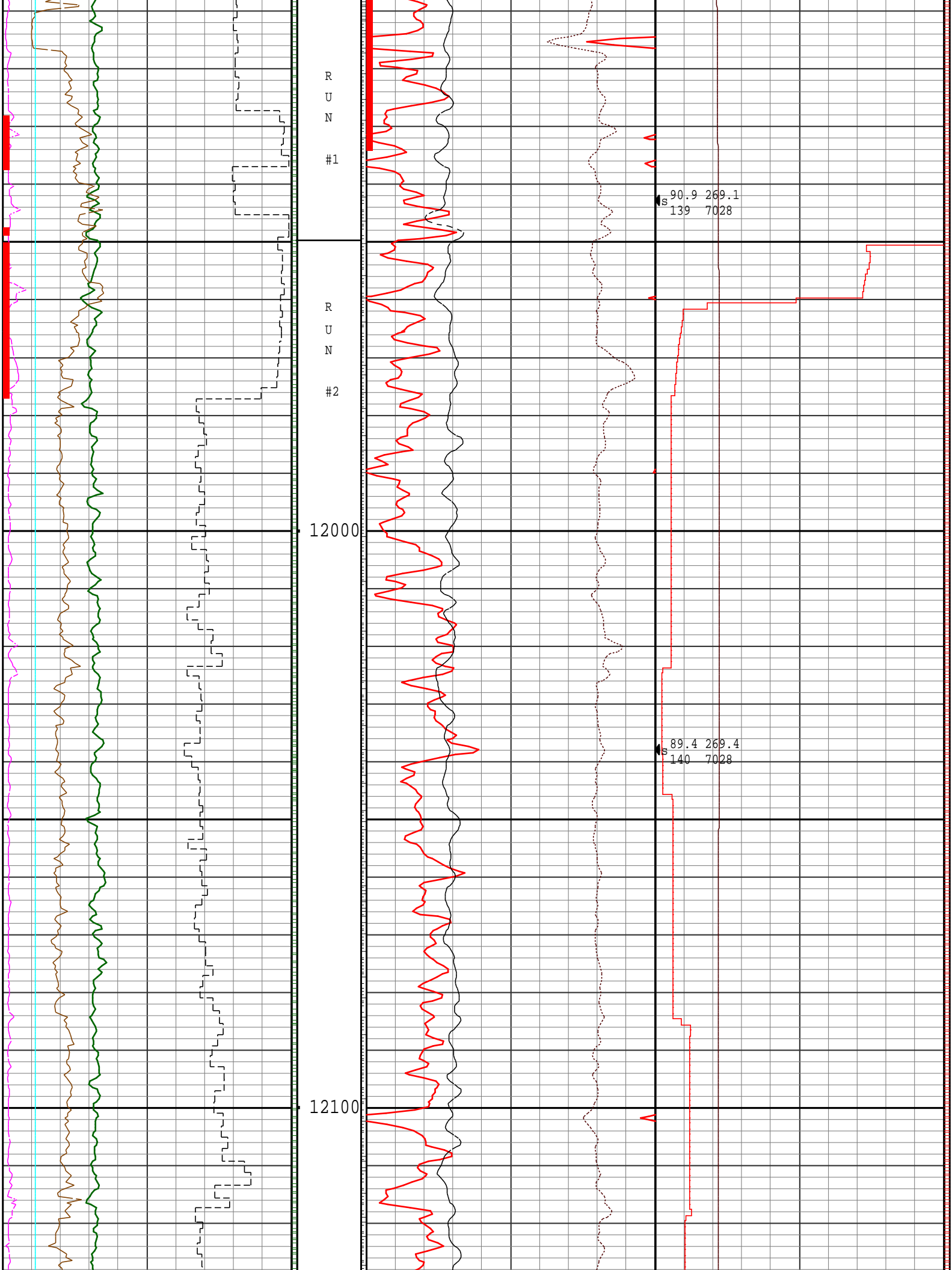

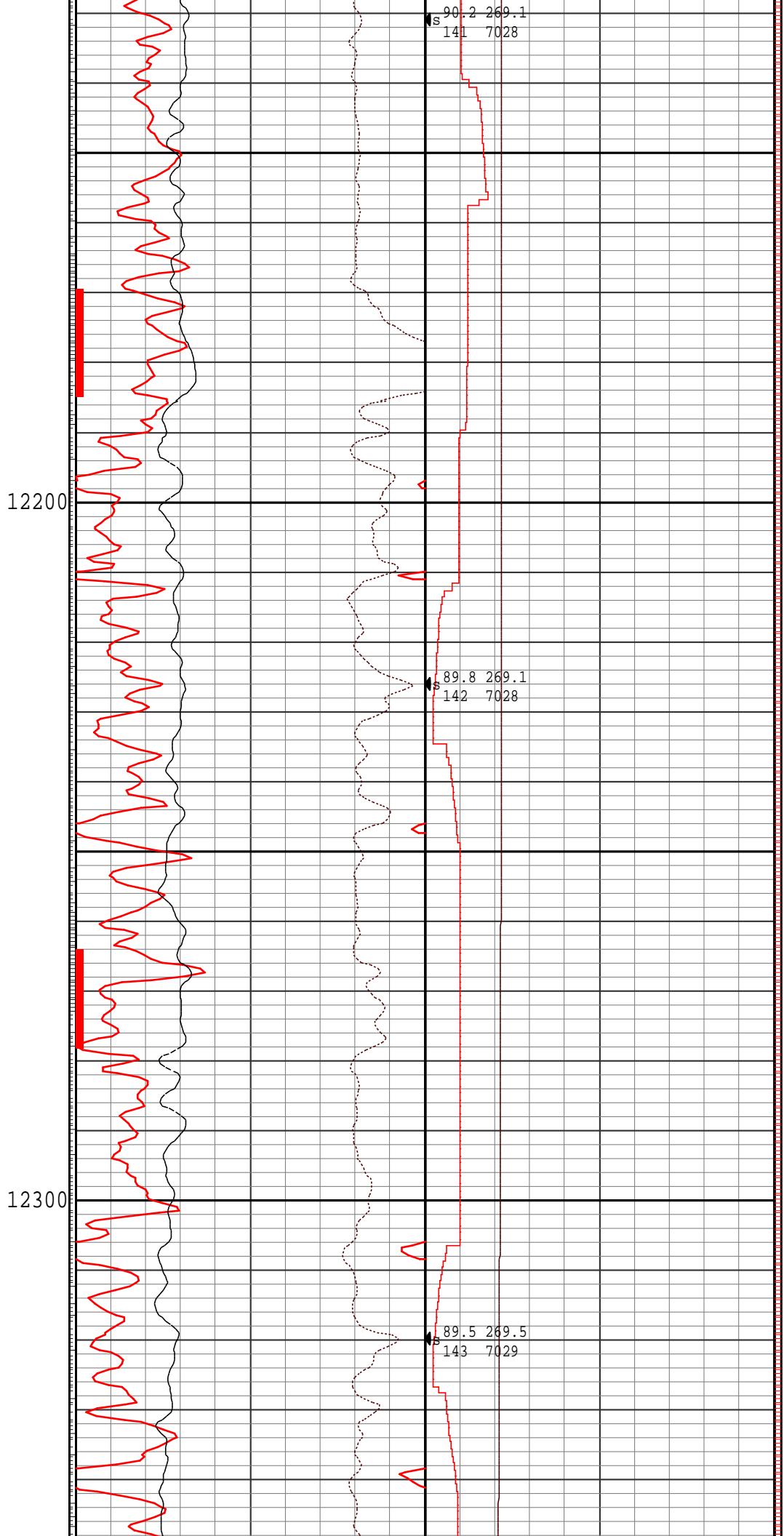
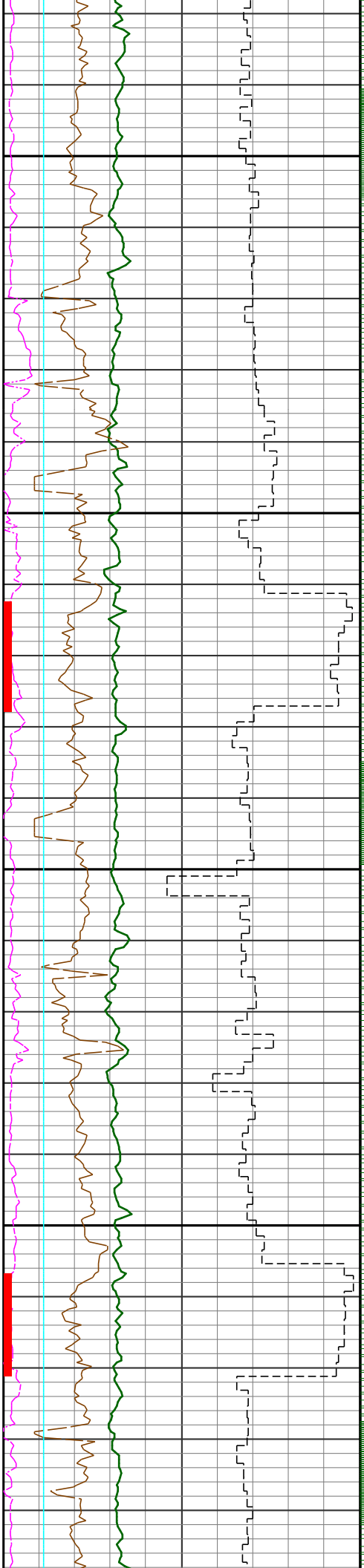

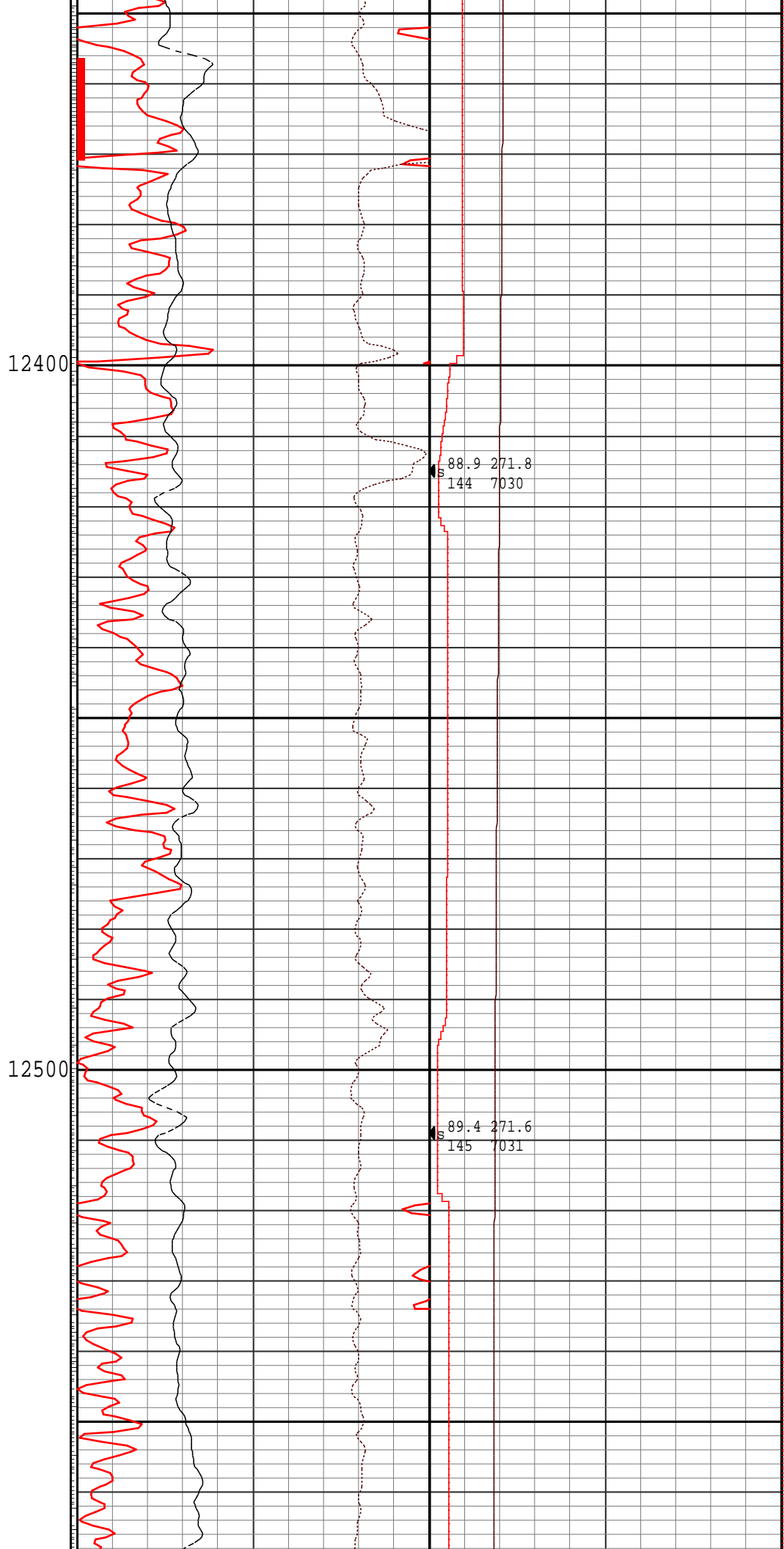
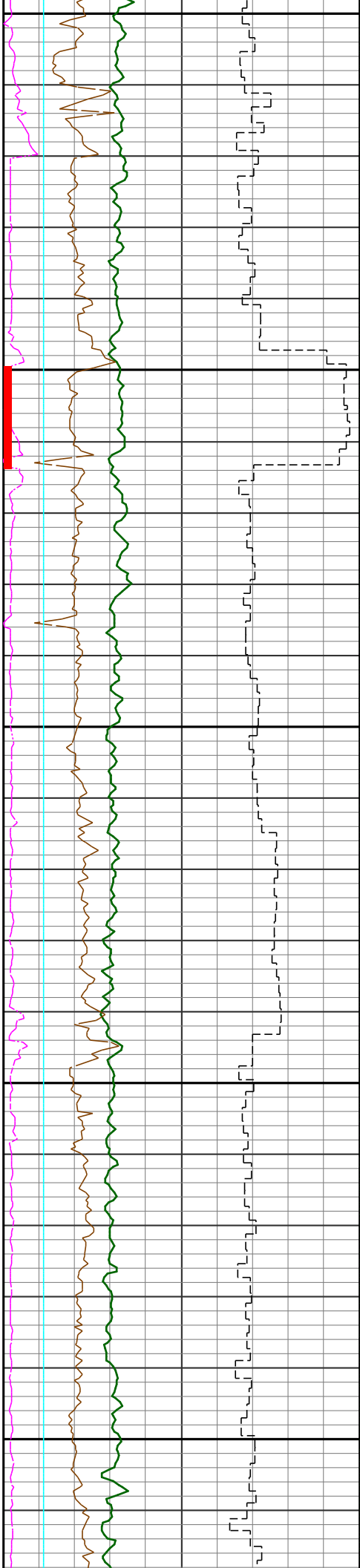

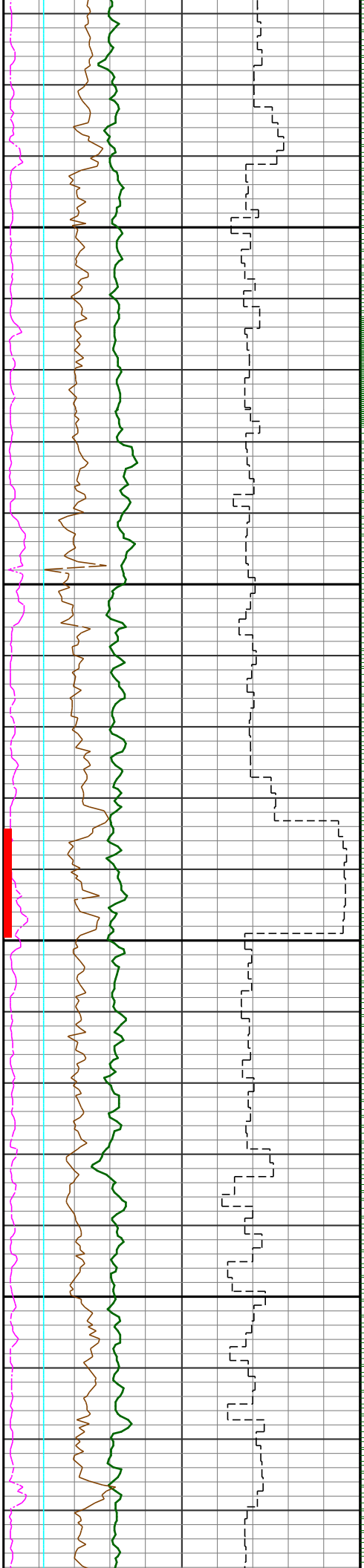

12600

12700

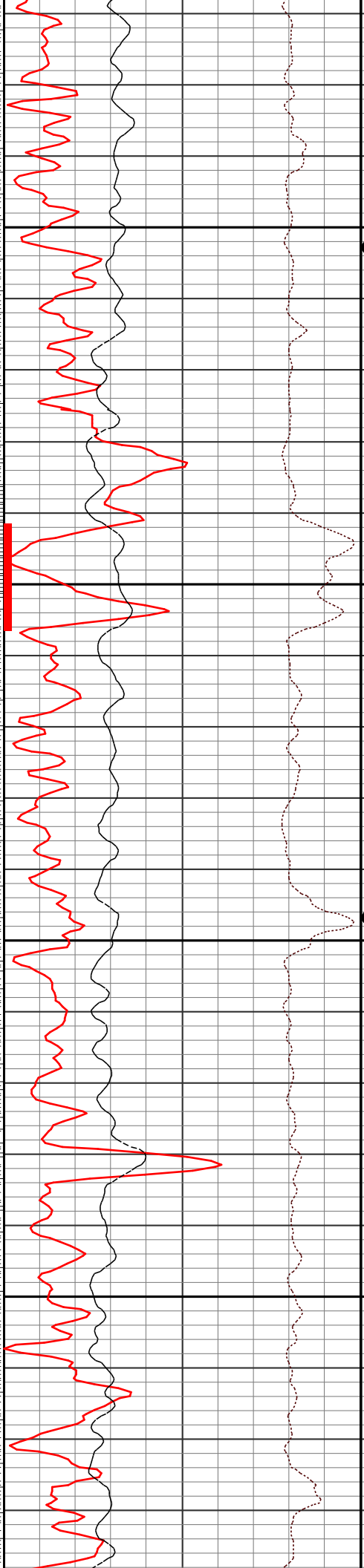

90.4 270.2  
146 7031

89.5 270.5  
147 7032

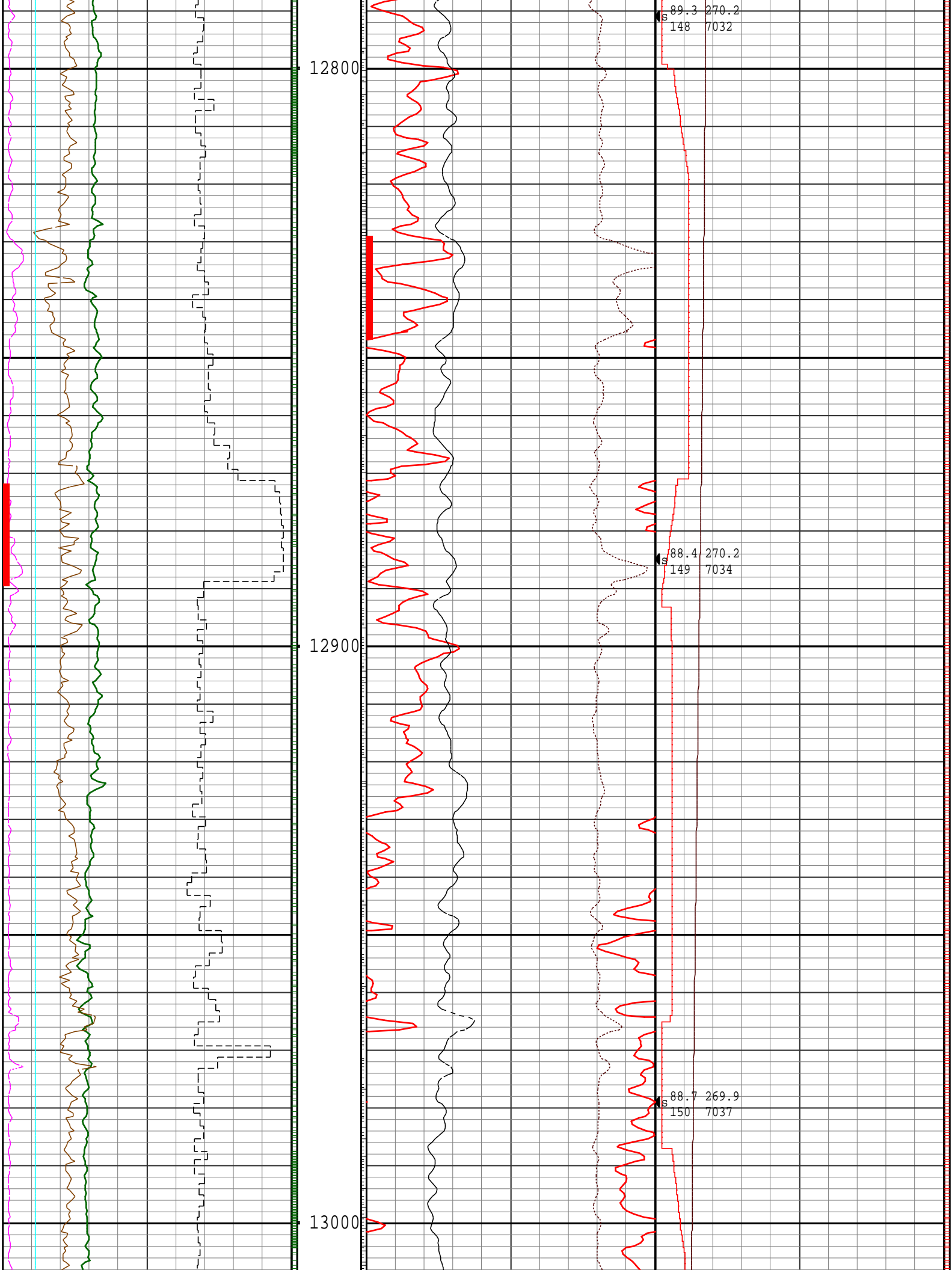



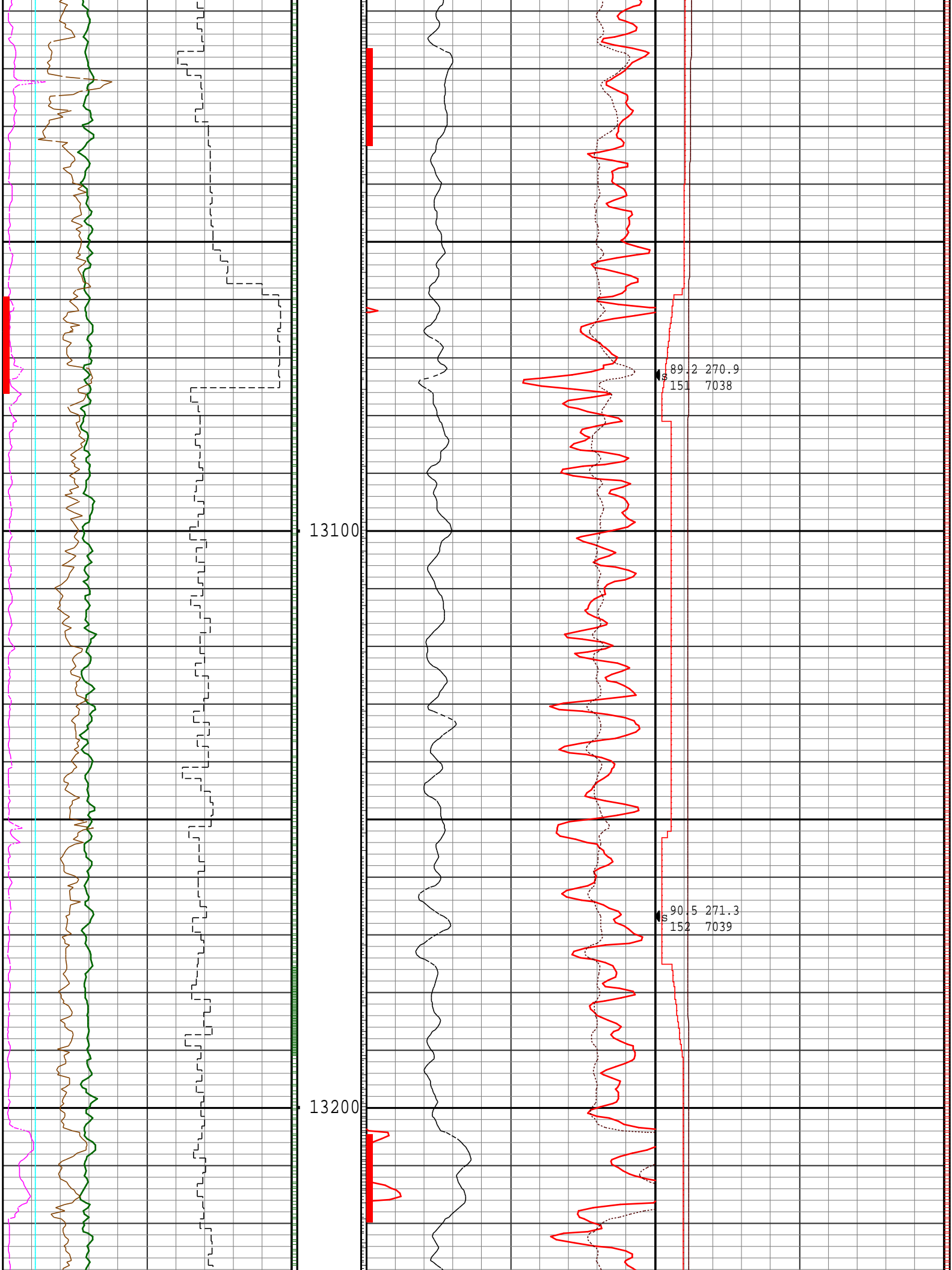

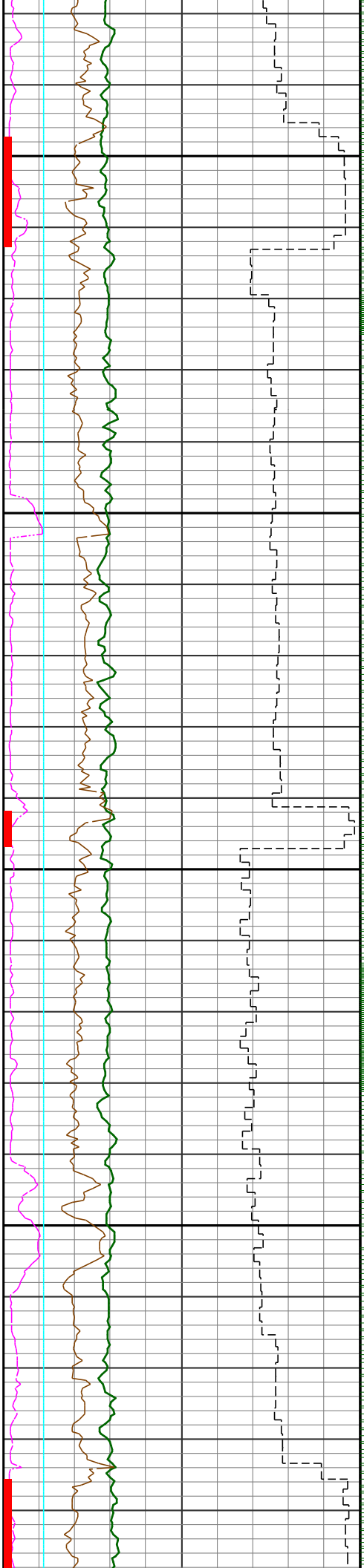

13300

13400

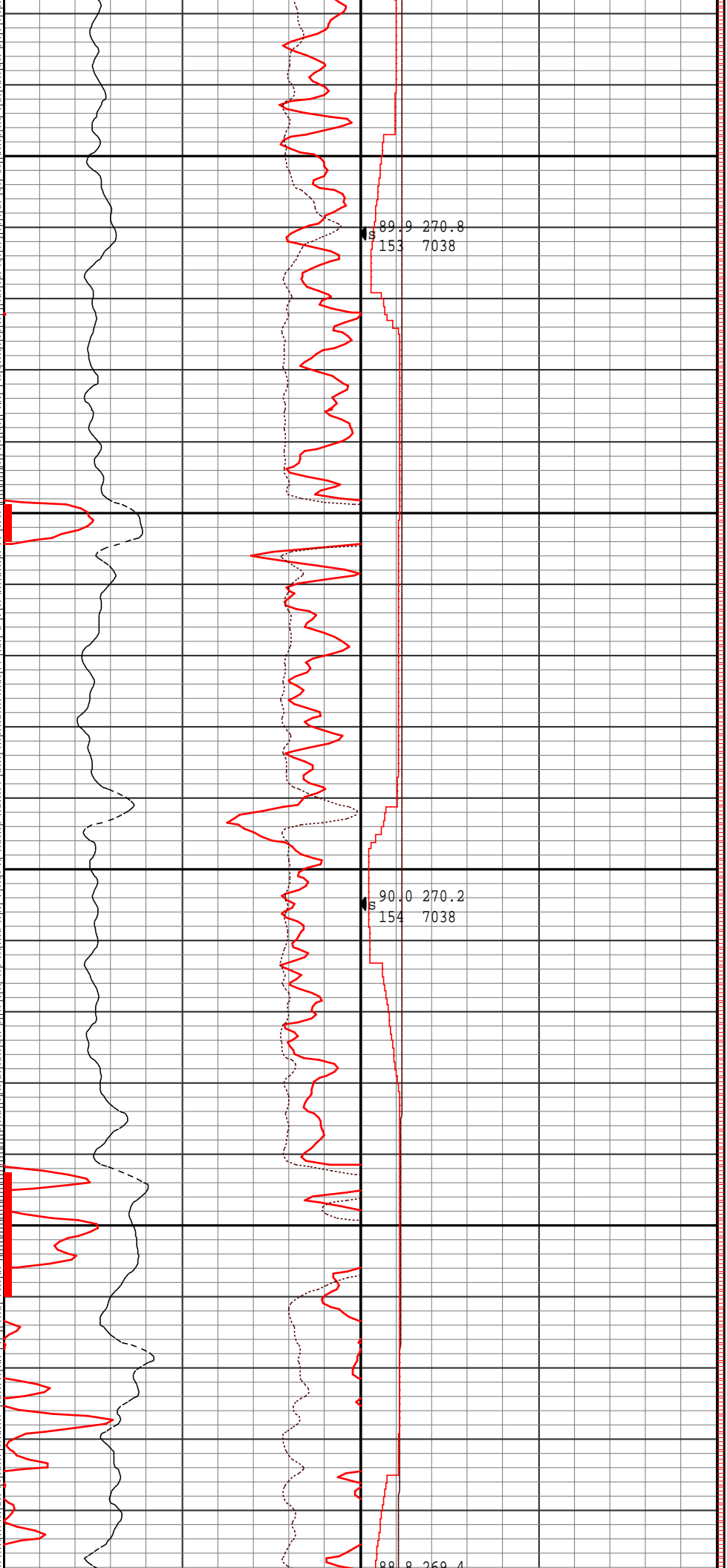

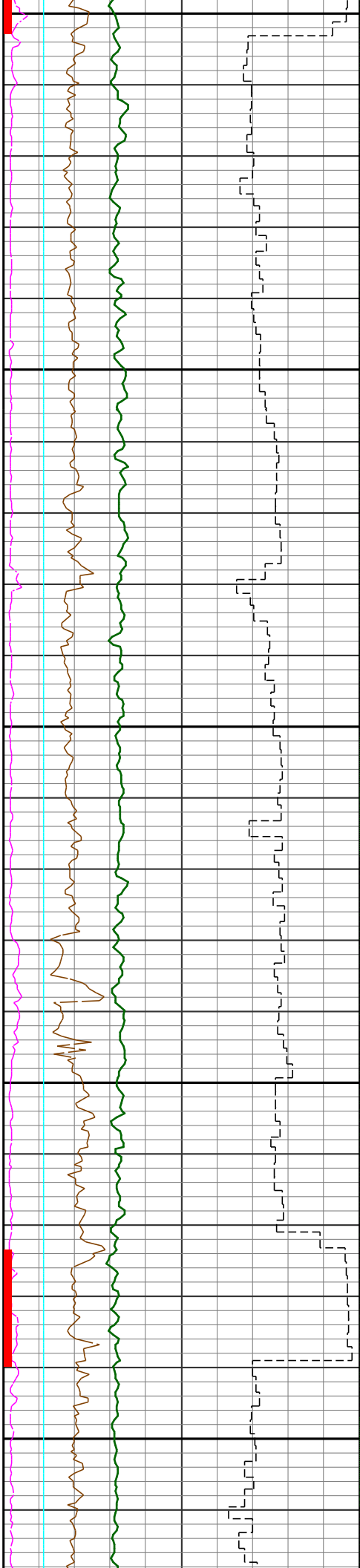

13500

13600

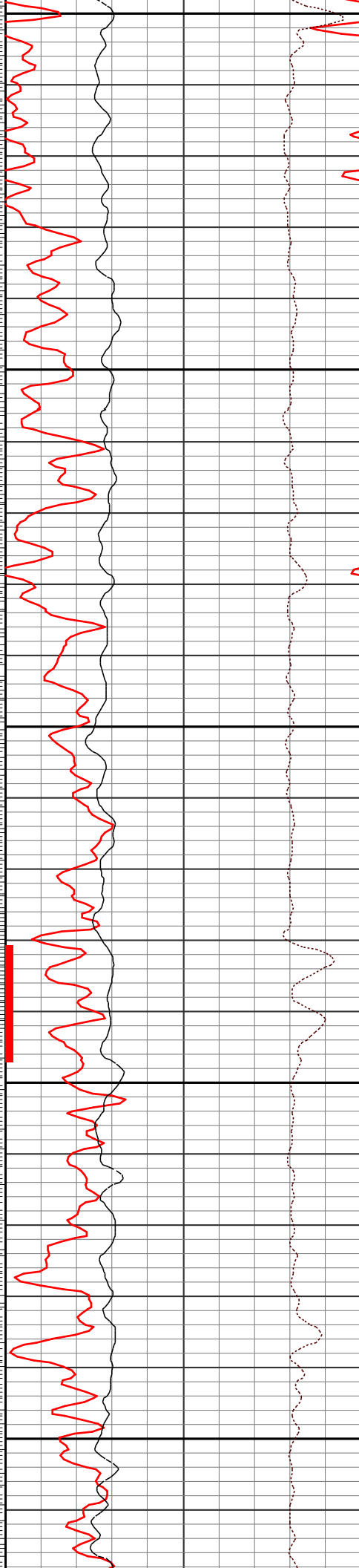

88.8 269.4  
155 7039

88.8 268.5  
156 7041

89.2 269.0  
157 7043

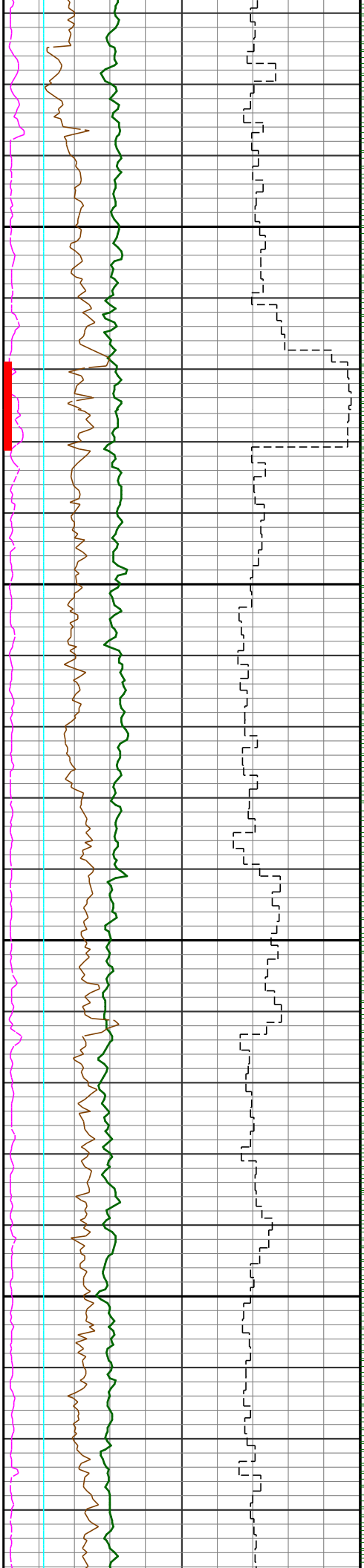

13700

13800

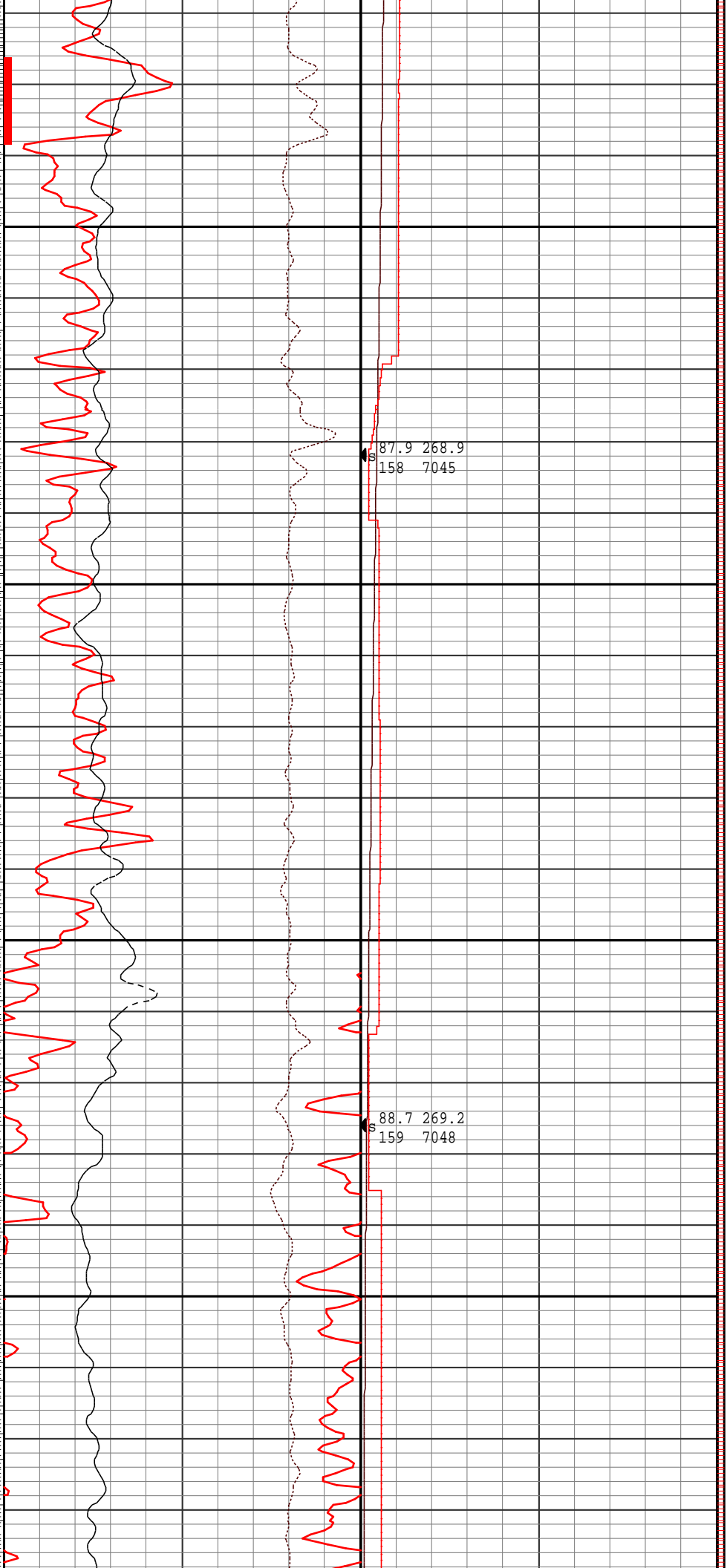

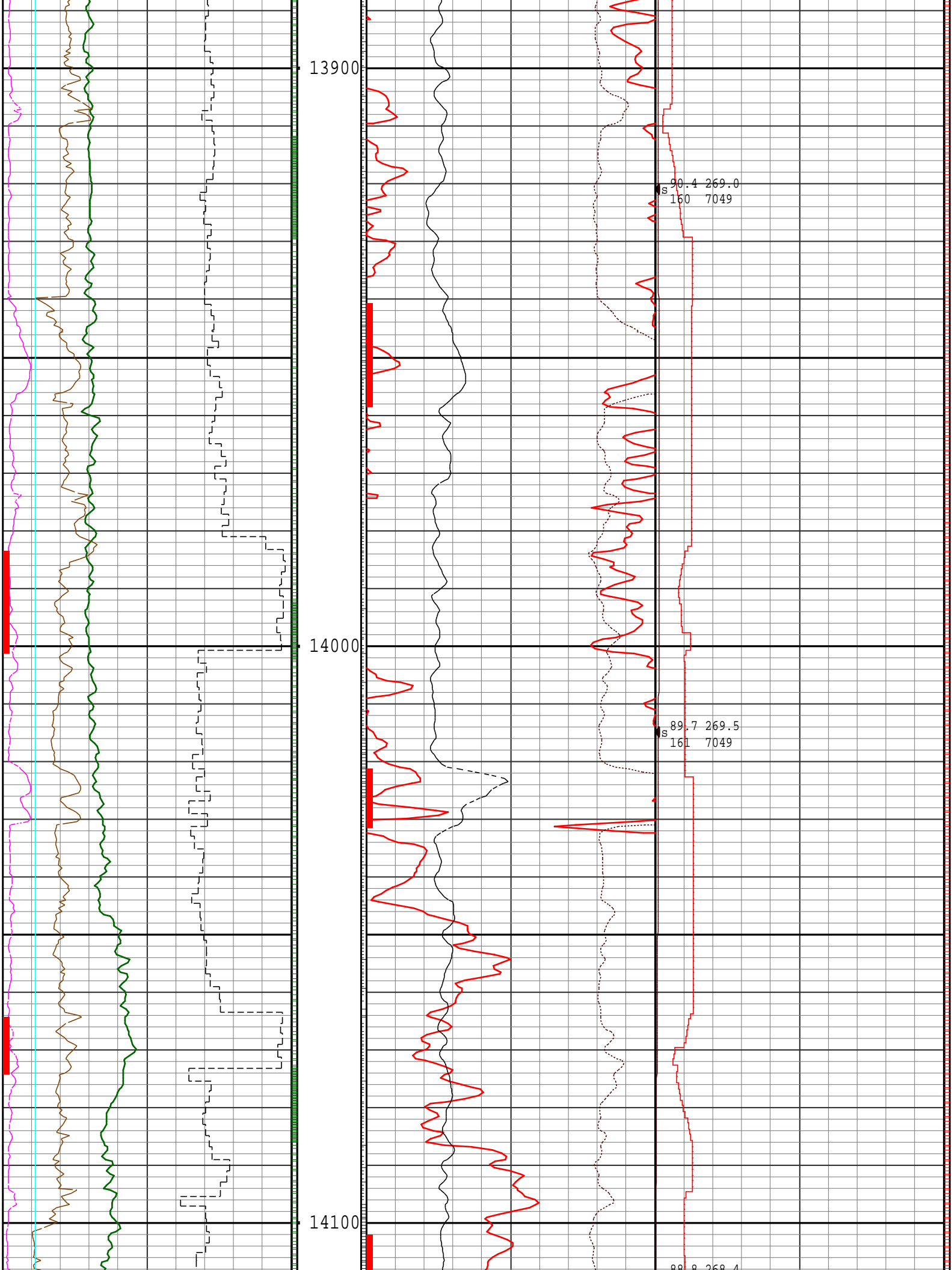

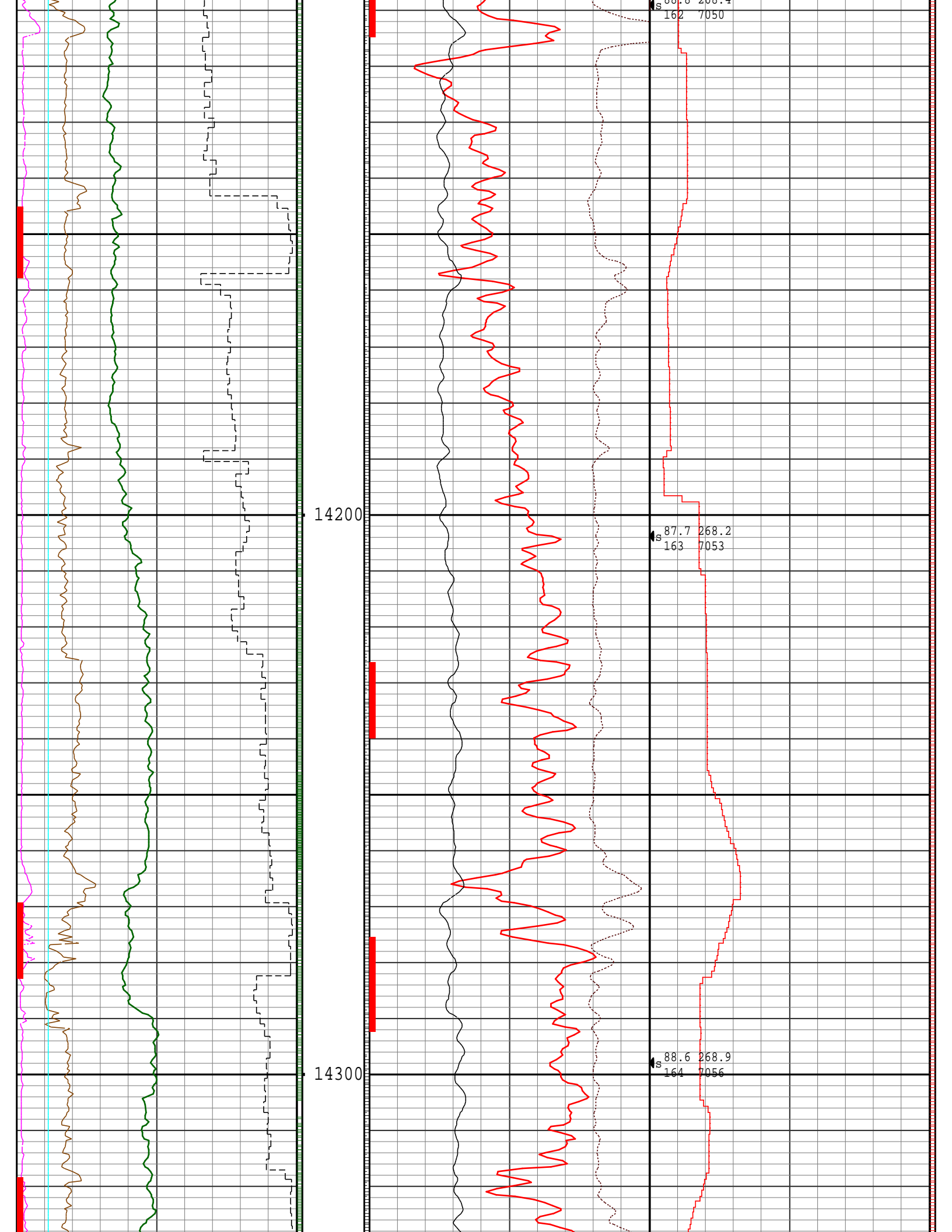

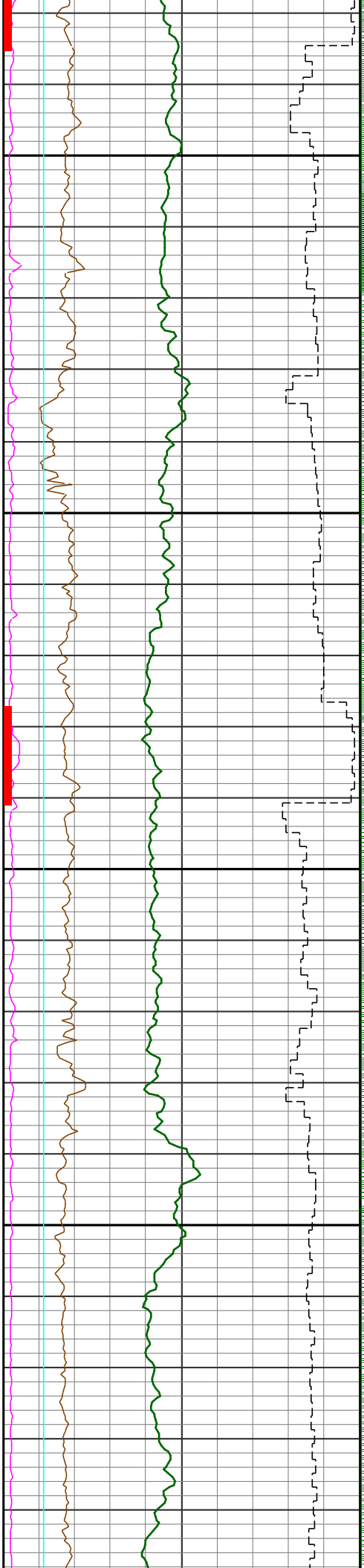

14400

14500

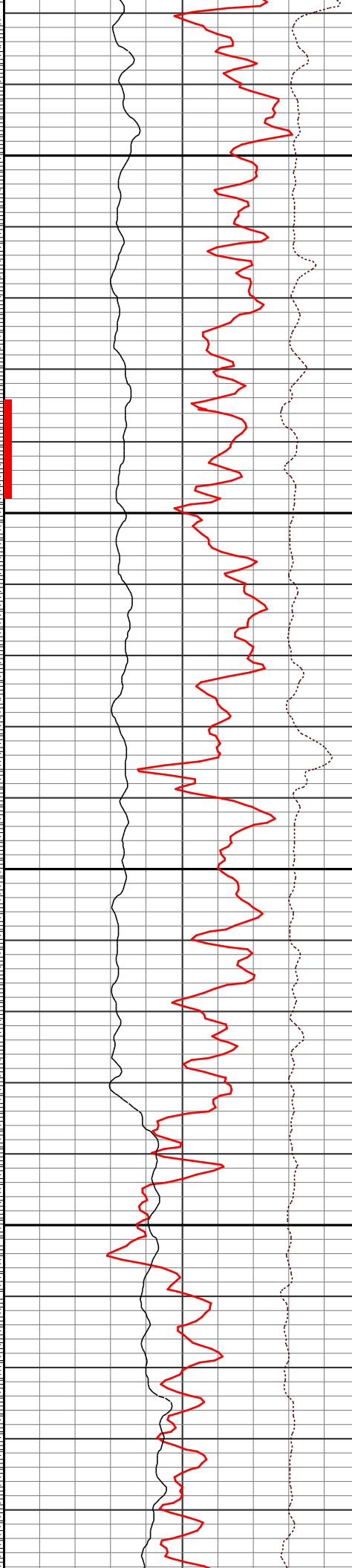

90.0 270.0  
165 7057

90.0 270.6  
166 7057

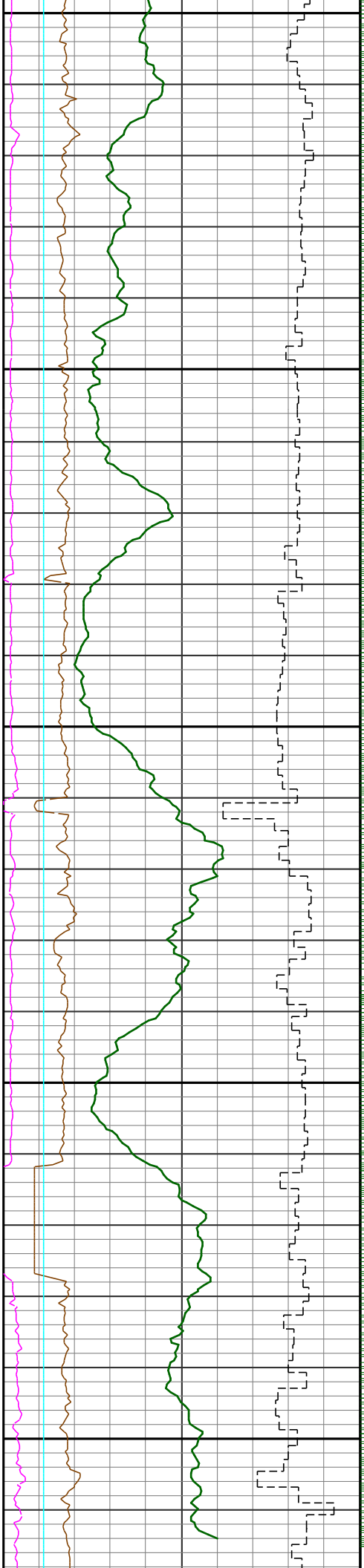

14600

14700

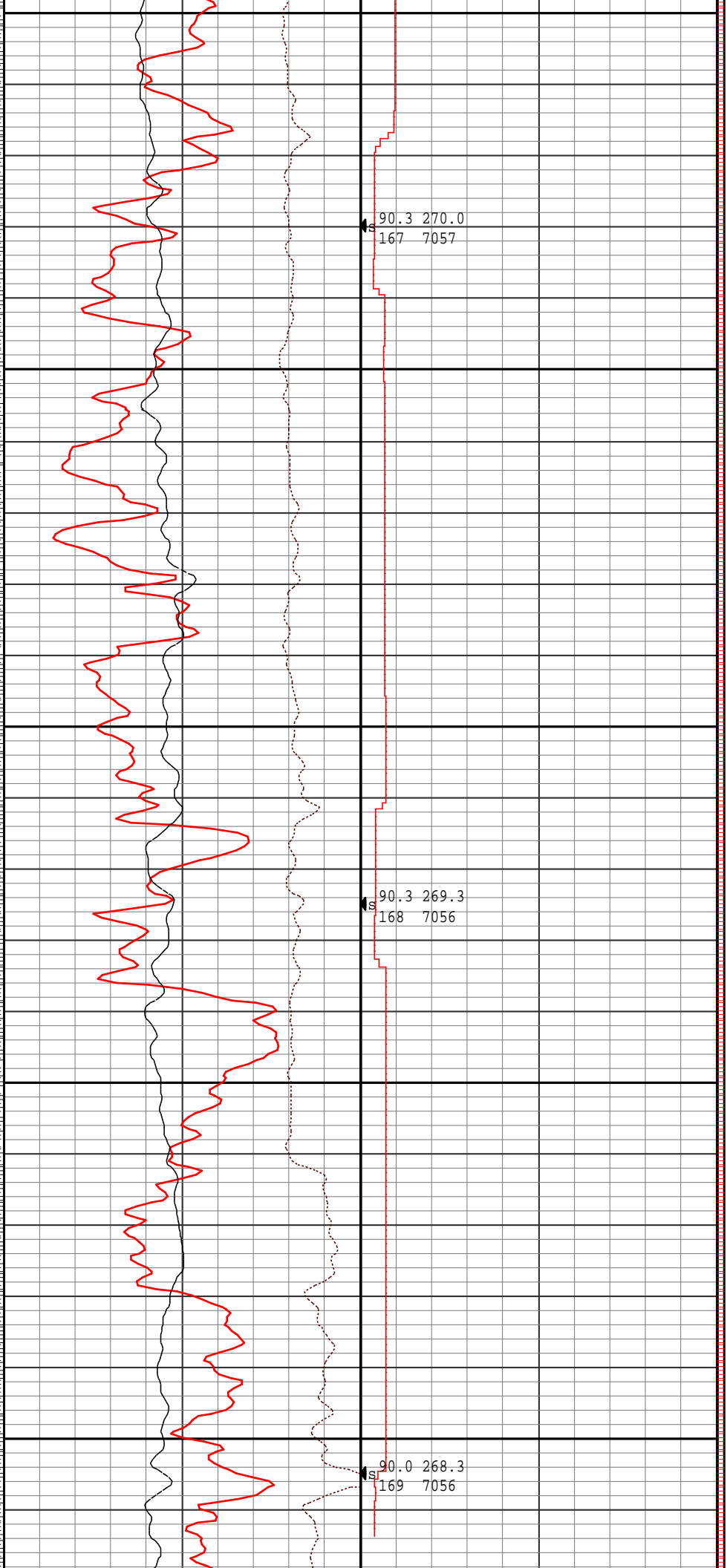

90.3 270.0  
167 7057

90.3 269.3  
168 7056

90.0 268.3  
169 7056



