

Project: Wattenberg Field  
Site: AF (Sec.5-T05N-R62W) Weld County, CO  
Well: Wells Ranch AF05-625  
Wellbore: Original Drilling  
Design: APD - Rev 2

# Northern Region Drilling - Working

Geodetic System: US State Plane 1983  
Datum: North American Datum 1983  
Ellipsoid: GRS 1980  
Zone: Colorado Northern Zone  
System Datum: Mean Sea Level

## SECTION DETAILS

Sec	MD	Inc	Azi	TVD	+N/-S	+E/-W	Dleg	TFace	VSec	Target
1	0.0	0.00	0.00	0.0	0.0	0.0	0.00	0.00	0.0	
2	2500.0	0.00	0.00	2500.0	0.0	0.0	0.00	0.00	0.0	
3	2900.2	8.00	16.31	2898.9	26.8	7.8	2.00	16.31	9.3	
4	4033.5	8.00	16.31	4021.1	178.2	52.2	0.00	0.00	61.6	
5	4433.6	0.00	0.00	4420.0	205.0	60.0	2.00	180.00	70.8	
6	5815.5	0.00	0.00	5801.8	205.0	60.0	0.00	0.00	70.8	
7	6759.9	85.00	88.11	6436.0	224.2	640.8	9.00	88.11	651.9	
8	6834.9	85.00	88.11	6442.6	226.6	715.5	0.00	0.00	726.6	
9	6890.5	90.00	88.11	6445.0	228.4	770.9	9.00	0.00	782.0	
10	16080.4	90.00	88.11	6445.0	531.4	9955.9	0.00	0.00	9970.0	Wells Ranch AF05-625 BHL 990'FSL, 1'FEL

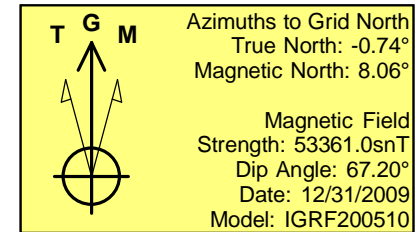
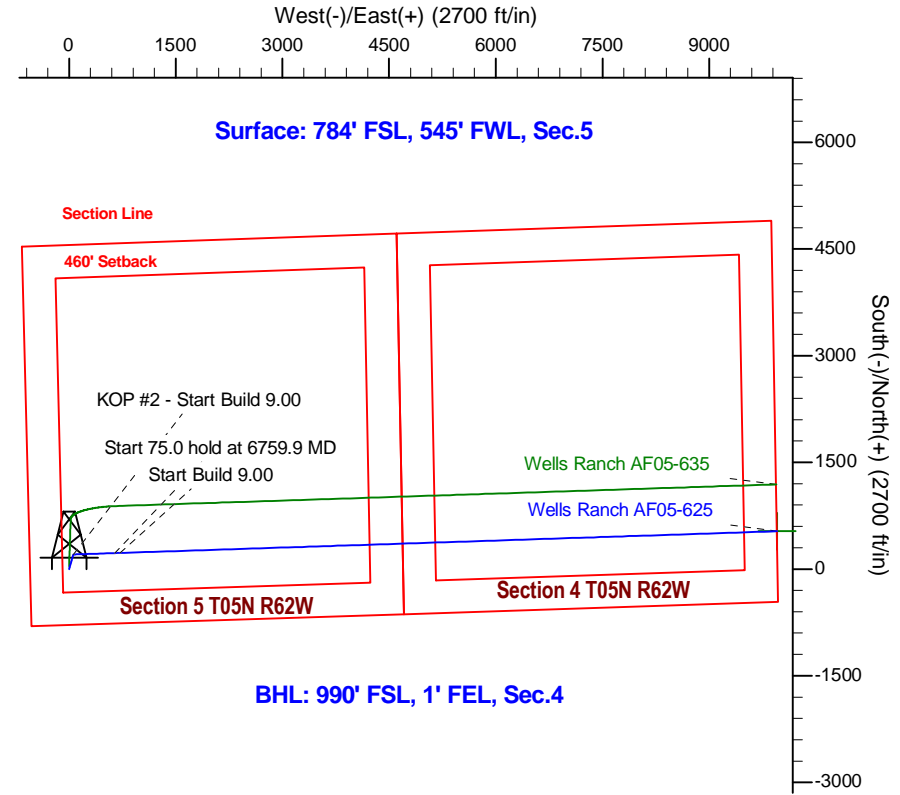
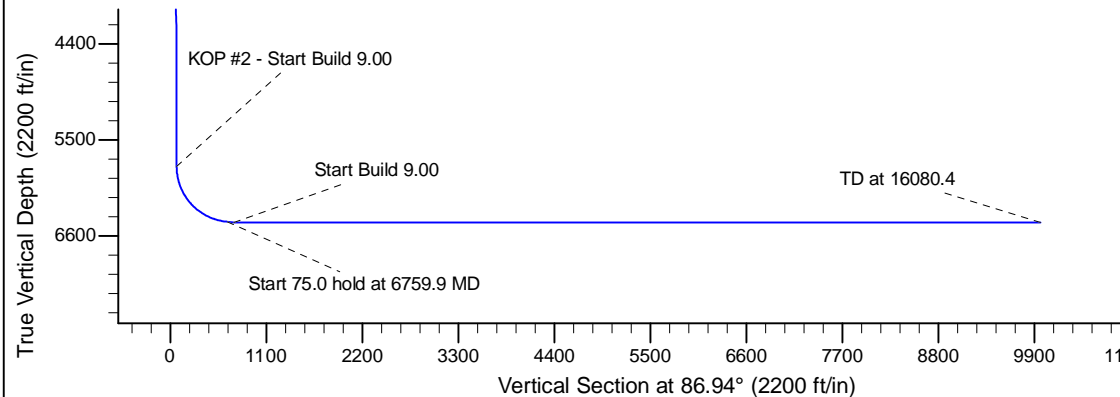
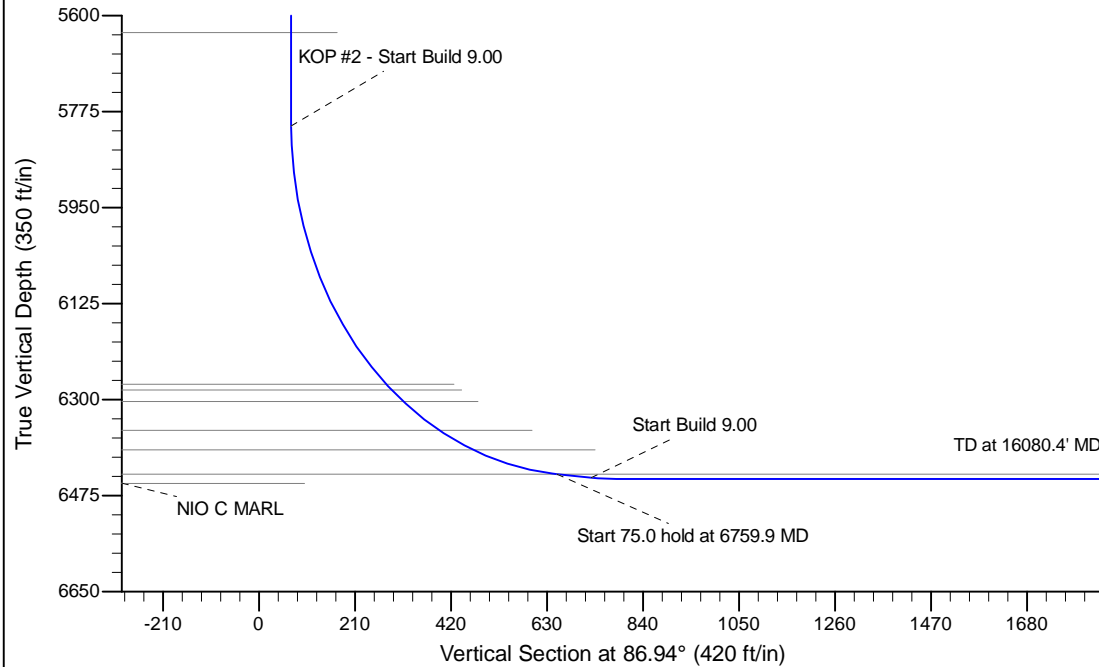

WELL DETAILS: Wells Ranch AF05-625					
Ground Level: 4667.0					
0.0	0.0	Northing	Easting	Latitude	Longitude
		1399158.63	3318853.19	40.423440	-104.354720
Plan: APD - Rev 2 (Wells Ranch AF05-625/Original Drilling)					
Created By: Shailey Jewell			Date: 10:34, December 29 2015		
Checked: _____			Date: _____		
Reviewed: _____			Date: _____		
Approved: _____			Date: _____		