

SandRidge Exploration & Production

MULTI-WELL PLAN FOR

HEBRON 01-18HR & 0780 02-18H ON EXISTING  
HEBRON 01-18H & 05-18H WELL PAD  
NW 1/4 NE 1/4, SECTION 18, T7N, R80W, 6th P.M.  
JACKSON COUNTY, COLORADO

FIGURE #6

SCALE: 1" = 1000'  
DATE: 02-11-14  
DRAWN BY: M.D.

REVISED: 11-16-15 M.O.E.  
REVISED: 11-23-15 M.F.D.  
REVISED: 12-15-15 C.D.L.  
REVISED: 12-22-15 S.S.

LEGEND:

- = TARGET BOTTOM HOLE.
- ◇ = LANDING POINT.
- = TOP OF NIOBRARA.

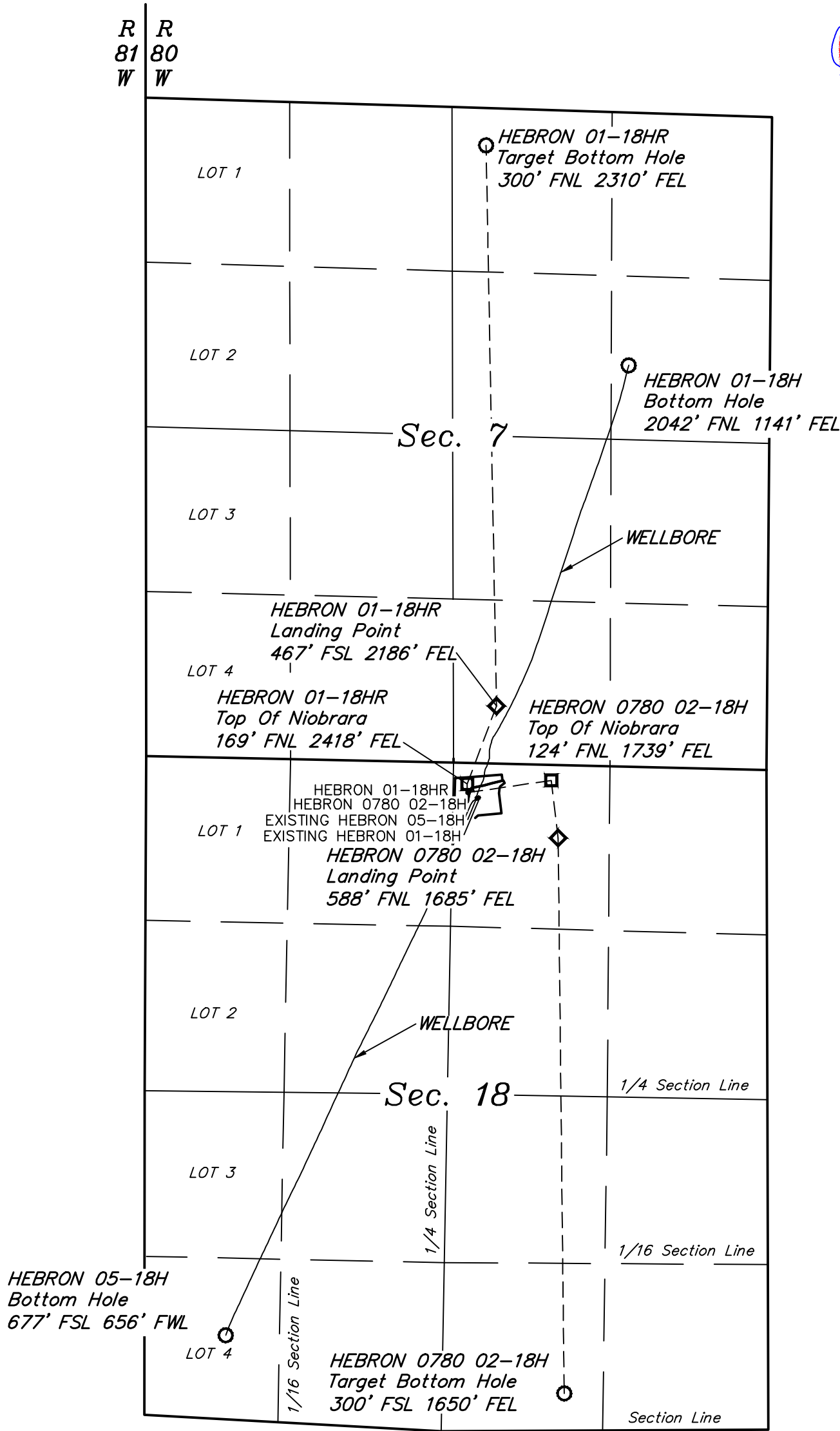

NOTE:

THE PROPOSED TARGET BOTTOM HOLE FOR HEBRON 01-18HR BEARS N01°03'42"W 4533.33' FROM THE PROPOSED LANDING POINT; WHICH BEARS N20°32'10"E 672.75' FROM THE PROPOSED TOP OF NIOBRARA; WHICH BEARS N01°06'06"E 52.01' FROM THE PROPOSED WELLHEAD.

THE PROPOSED TARGET BOTTOM HOLE FOR HEBRON 0780 02-18H BEARS S00°36'56"E 4490.64' FROM THE PROPOSED LANDING POINT; WHICH BEARS S06°46'48"E 468.72' FROM THE PROPOSED TOP OF NIOBRARA; WHICH BEARS N81°38'49"E 686.85' FROM THE PROPOSED WELLHEAD.

THE TARGET BOTTOM HOLE FOR HEBRON 01-18H BEARS N19°08'05"E 3699.33' FROM THE AS-DRILLED WELLHEAD.

THE TARGET BOTTOM HOLE FOR HEBRON 05-18H BEARS S25°03'00"W 4796.14' FROM THE AS-DRILLED WELLHEAD.