

## Reinspection Report- Greasewood 4-8H



**Photo 1.** Photo taken of well sign for the location of interest- Greasewood 4-8H.

## Reinspection Report- Greasewood 4-8H



**Photo 2.** Photo taken from southern location, facing East. Recent interim reclamation work has been completed. Reclaimed area lacks stabilization post seeding. Surface roughening is a temporary BMP and should be used in conjunction with other BMPs.



## Reinspection Report- Greasewood 4-8H



**Photo 3.** Photo taken from southern location, facing West. Recent interim reclamation work has been completed. Reclaimed area lacks stabilization post seeding. Surface roughening is a temporary BMP and should be used in conjunction with other BMPs.



## Reinspection Report- Greasewood 4-8H



**Photo 4.** Photo taken from southern location, facing North towards topsoil stockpile. Recent interim reclamation work has been completed. Reclaimed area lacks stabilization post seeding. Surface roughening is a temporary BMP and should be used in conjunction with other BMPs.



## Reinspection Report- Greasewood 4-8H



**Photo 5.** Photo taken from southwest location, facing North towards topsoil stockpile. Recent interim reclamation work has been completed. Reclaimed area lacks stabilization post seeding. Surface roughening is a temporary BMP and should be used in conjunction with other BMPs.



## Reinspection Report- Greasewood 4-8H



**Photo 6.** Photo taken from northern location, facing East. Recent interim reclamation work has been completed. Reclaimed area lacks stabilization post seeding. Surface roughening is a temporary BMP and should be used in conjunction with other BMPs.



## Reinspection Report- Greasewood 4-8H



**Photo 7.** Photo taken from southeast location, facing North. Recent interim reclamation work has been completed. Reclaimed area lacks stabilization post seeding. Surface roughening is a temporary BMP and should be used in conjunction with other BMPs.



## Reinspection Report- Pipeline



**Photo 8.** Photo taken from eastern pipeline ROW, facing East. Recent interim reclamation work has been completed. Tumbleweeds caught inside the fence could be a potential weed source affecting perennial vegetative growth. Pipeline ROW lacks stabilization post seeding. Surface roughening is a temporary BMP and should be used in conjunction with other BMPs.



## Reinspection Report- Pipeline



**Photo 9.** Photo taken from eastern pipeline ROW, facing West. Recent interim reclamation work has been completed. Tumbleweeds caught inside the fence could be a potential weed source affecting perennial vegetative growth. Pipeline ROW lacks stabilization post seeding. Surface roughening is a temporary BMP and should be used in conjunction with other BMPs.



## Reinspection Report- Pipeline

Potential weed source



**Photo 10.** Photo taken from western pipeline ROW, facing East. Recent interim reclamation work has been completed. Tumbleweeds caught inside the fence could be a potential weed source affecting perennial vegetative growth. Pipeline ROW lacks stabilization post seeding. Surface roughening is a temporary BMP and should be used in conjunction with other BMPs.



## Reinspection Report- Pipeline

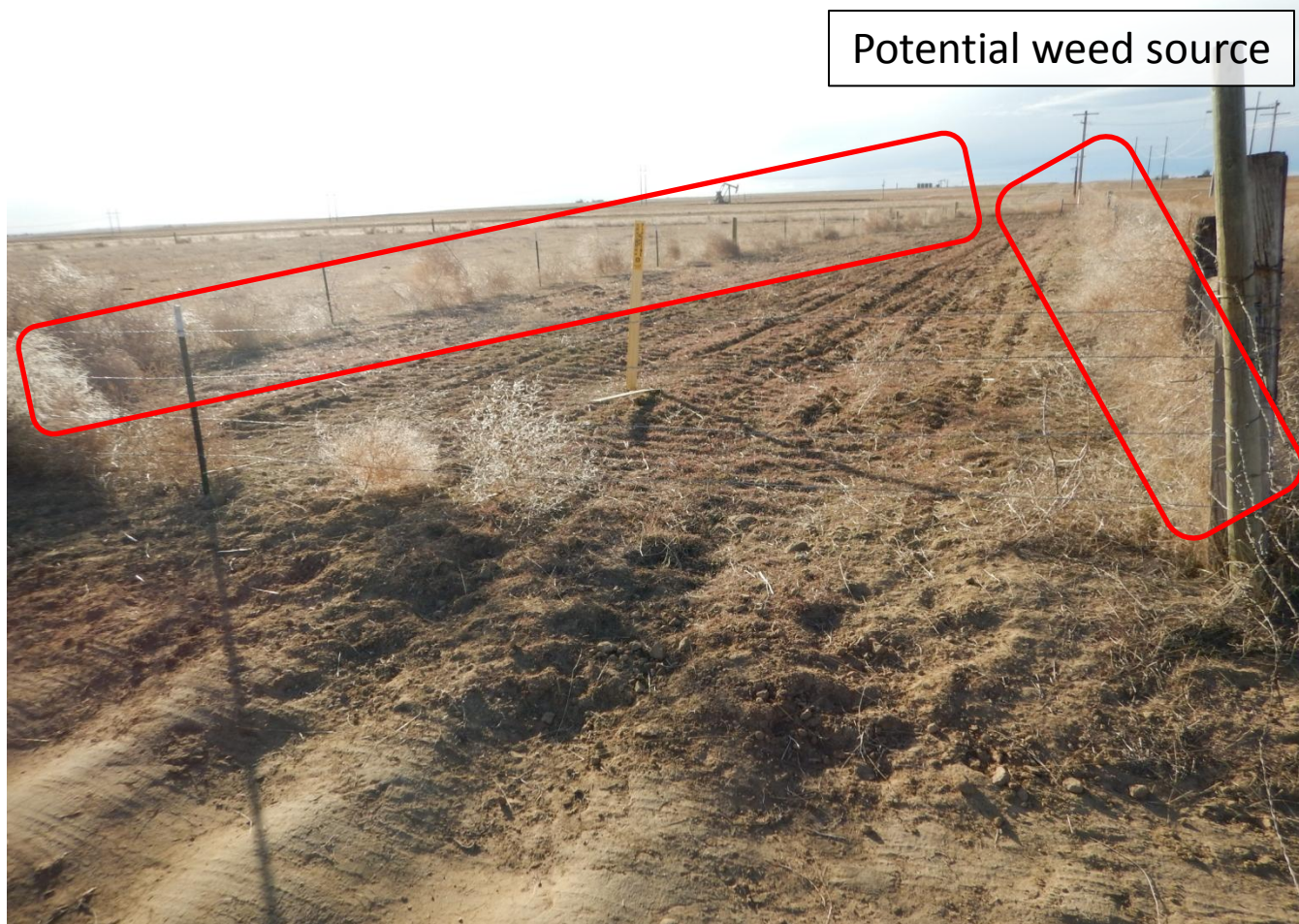

**Photo 11.** Photo taken from western pipeline ROW, facing West. Recent interim reclamation work has been completed. Tumbleweeds caught inside the fence could be a potential weed source affecting perennial vegetative growth. Pipeline ROW lacks stabilization post seeding. Surface roughening is a temporary BMP and should be used in conjunction with other BMPs.