

Project: Wattenberg Field
Site: LC (Sec.24-T09N-R59W) Weld County, CO
Well: Beretta Federal LC24-755
Wellbore: Original Drilling
Design: APD - Rev 0

Northern Region Drilling - Working

Geodetic System: US State Plane 1983
Datum: North American Datum 1983
Ellipsoid: GRS 1980
Zone: Colorado Northern Zone
System Datum: Mean Sea Level

SECTION DETAILS

Sec	MD	Inc	Azi	TVD	+N/-S	+E/-W	Dleg	TFace	Vsect	Target
1	0.0	0.00	0.00	0.0	0.0	0.0	0.00	0.00	0.0	
2	1200.0	0.00	0.00	1200.0	0.0	0.0	0.00	0.00	0.0	
3	1687.5	9.75	47.00	1685.2	28.2	30.3	2.00	47.00	-22.6	
4	5330.0	9.75	47.00	5275.0	448.9	481.4	0.00	0.00	-359.0	
5	5353.7	11.80	51.64	5298.3	451.8	484.8	9.36	25.24	-361.2	
6	6337.9	85.00	178.33	5975.3	-100.0	605.0	9.36	126.94	203.1	
7	6387.9	85.00	178.33	5979.7	-149.8	606.5	0.00	0.00	252.3	
8	6512.9	90.00	178.33	5985.1	-274.6	610.1	4.00	0.00	375.9	
9	10352.0	90.00	178.34	5985.0	-4112.1	721.5	0.00	76.67	4174.9	Beretta Federal LC24-755 BHL 330'FSL, 2530'FWL

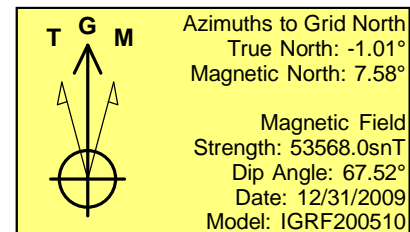
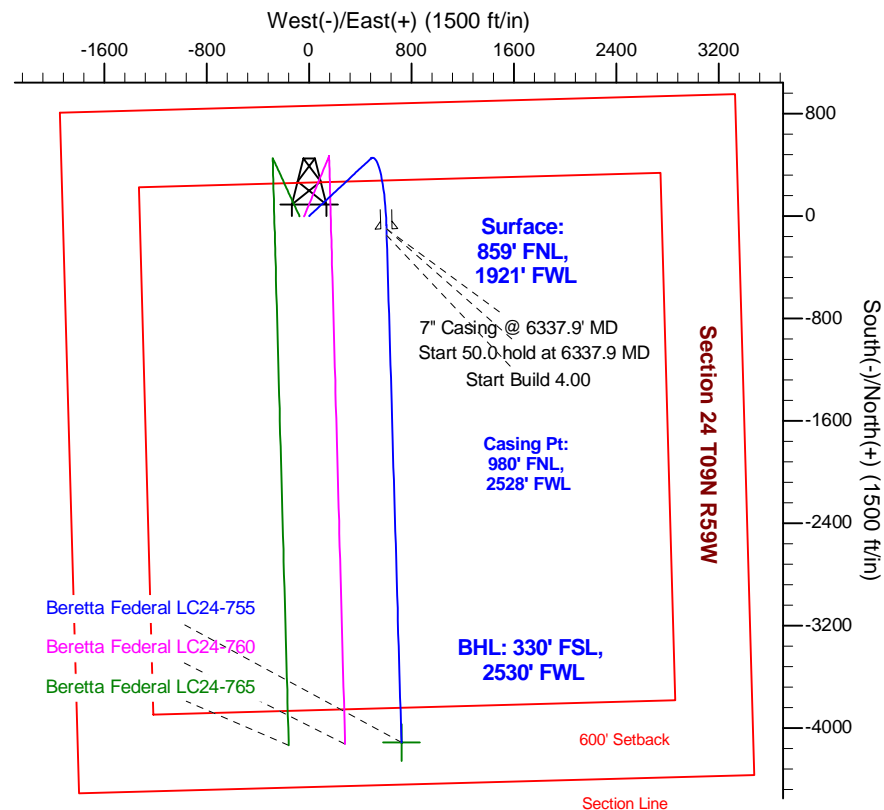
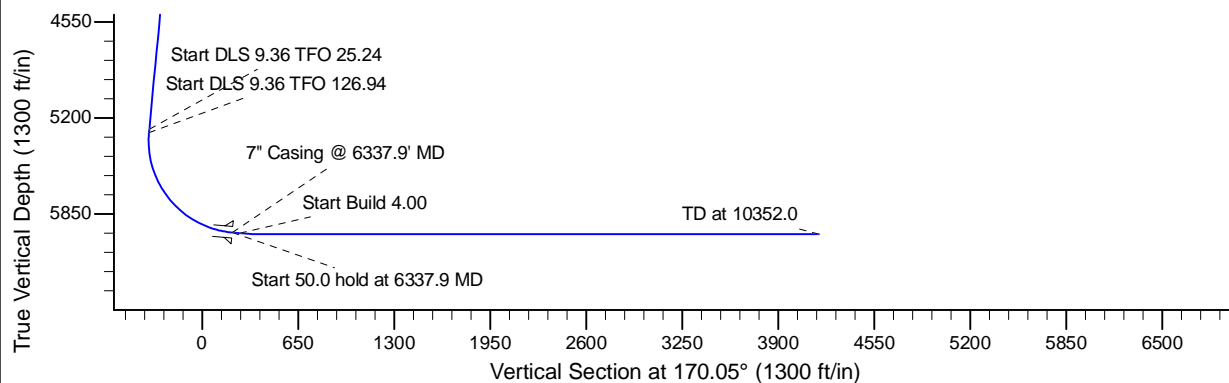
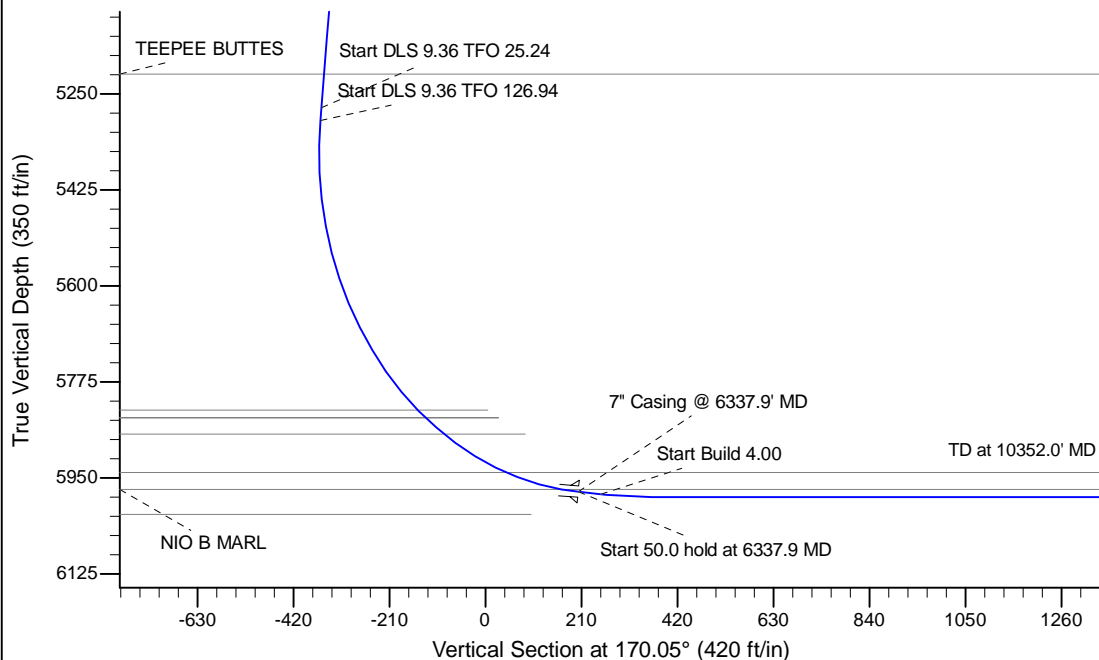

WELL DETAILS: Beretta Federal LC24-755

Ground Level: 4859.0			
	Northing	Easting	Latitude
0.0	0.0	1516746.30	3435355.89
			40.741270
			-103.928850

Plan: APD - Rev 0 (Beretta Federal LC24-755/Original Drilling)

Created By: Shailey Jewell	Date: 15:53, August 19 2015
Checked: _____	Date: _____
Reviewed: _____	Date: _____
Approved: _____	Date: _____