



3'5' GR CCL VDL
CEMENT BOND LOG

Company	EXTRACTION OIL & GAS			
Well	SILVERBACK 1			
Field	WILDCAT			
County	WELD			
State	COLORADO			
Company	EXTRACTION OIL & GAS	Well	SILVERBACK 1	
Field	WILDCAT			
County	WELD	State	COLORADO	
Location:	API # : 05-123-42283-00			Other Services
SHL: 300' FNL & 140' FWL				
SEC 36	TWP 12N	RGE 62W		Elevation
Permanent Datum	GL		Elevation	5282
Log Measured From	KB			K.B. 5307
Drilling Measured From	KB			D.F. 5307
				G.L. 5282

Run Number	1		
Depth Driller	17651		
Depth Logger	7470		
Bottom Logged Interval	7470		
Top Log Interval	0		
Open Hole Size	7.75		
Fluid	H2O		
Density / Viscosity	8.4		
Max. Recorded Temp.	220		
Estimated Cement Top	SEE LOG		
Time Well Ready	2000		
Time Logger on Bottom	SEE LOG		
Equipment Number	14166		
Location	LONGMONT		
Recorded By	N. SOUTHAM		
Witnessed By	SHAWN MCINTYRE		

Run Number	Bottom Record			Top Record		
	Bit	From	To	Size	Weight	To
Casing Record						
Surface String		Size	Wgt/Ft		Top	Bottom
Prod. String		9.625	36		0	1500
Production String		5.5	20		0	17651
liner						

<<< Fold Here >>>

All interpretations of log data are opinions based on inferences from electrical or other measurements. We do not guarantee the accuracy or correctness of any interpretation or recommendation and shall not be liable or responsible for any loss, costs, damages, or expenses incurred or sustained by anyone resulting from any interpretation made by any of our employees or agents. These interpretations are also subject to our general terms and conditions set out in our current Price Schedule.

Remarks:	Rig:CRANE	Prints:2	Service Order #134522323
THANK YOU FOR CHOOSING WEATHERFORD WIRELINE FOR THIS JOB. YOUR CREW TONIGHT WAS			
N. SOUTHAM E. PRESTON			
THIS LOG WAS RAN WITHIN 24 HOURS OF CEMENT JOB AT COSTUMER REQUEST FROM DEEPEST REACHABLE			
DEPTH TO SURFACE			

BHT		EQUIPMENT DATA			
Bit Size		Run No.	Tool Type	Tool No.	Other
Surface Pressure		1	CTBA	323	
Shut In		1	GRBA	233	
		1	CENB	210	
		1	SBTA	238	
		1	CFNA	216	



MAIN PASS

CEMENT BOND LOG

Database File	extraction_oil&gas_silverback1_134522323_cbl.db
Dataset Pathname	merge1
Presentation Format	gc3ft5ft
Dataset Creation	Wed Nov 11 23:08:33 2015
Charted by	Depth in Feet scaled 1:200

-9	COLLAR LOCATOR	1	TENS	0	AMPLIFIED 3FT AMP (mV)	20	200	Variable Density 5FT	1200
	GAMMA RAY API		0 (lb 3000)	0	AMPLITUDE 3FT (mV)	100			

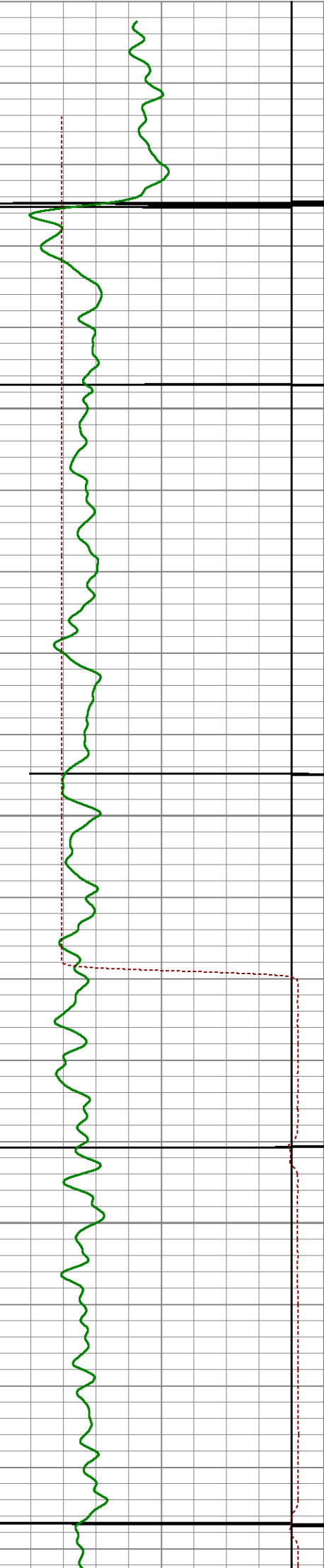

50

100

150

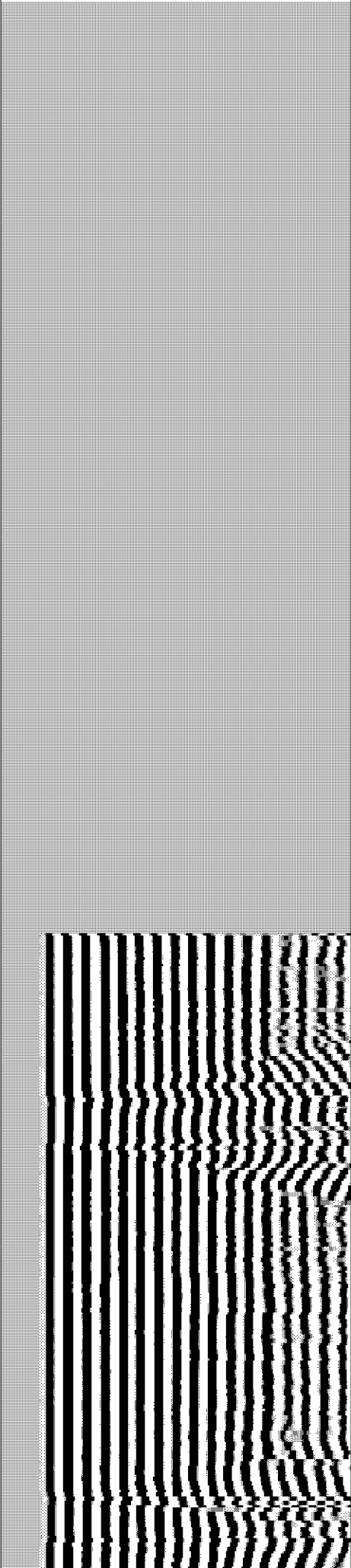
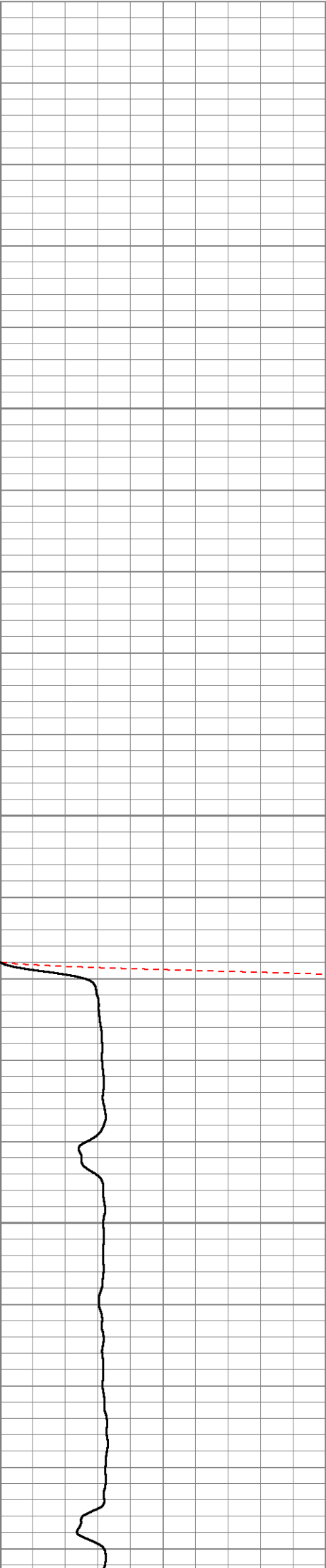

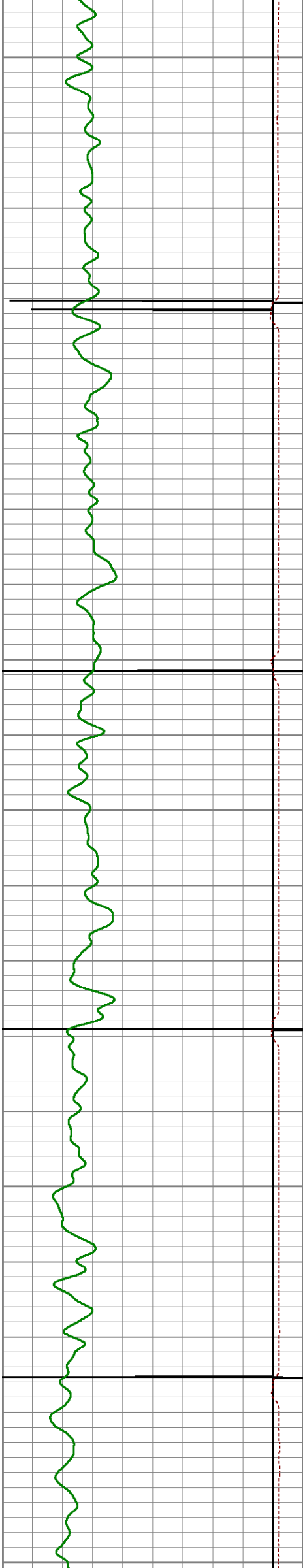

200

250

300

350

400

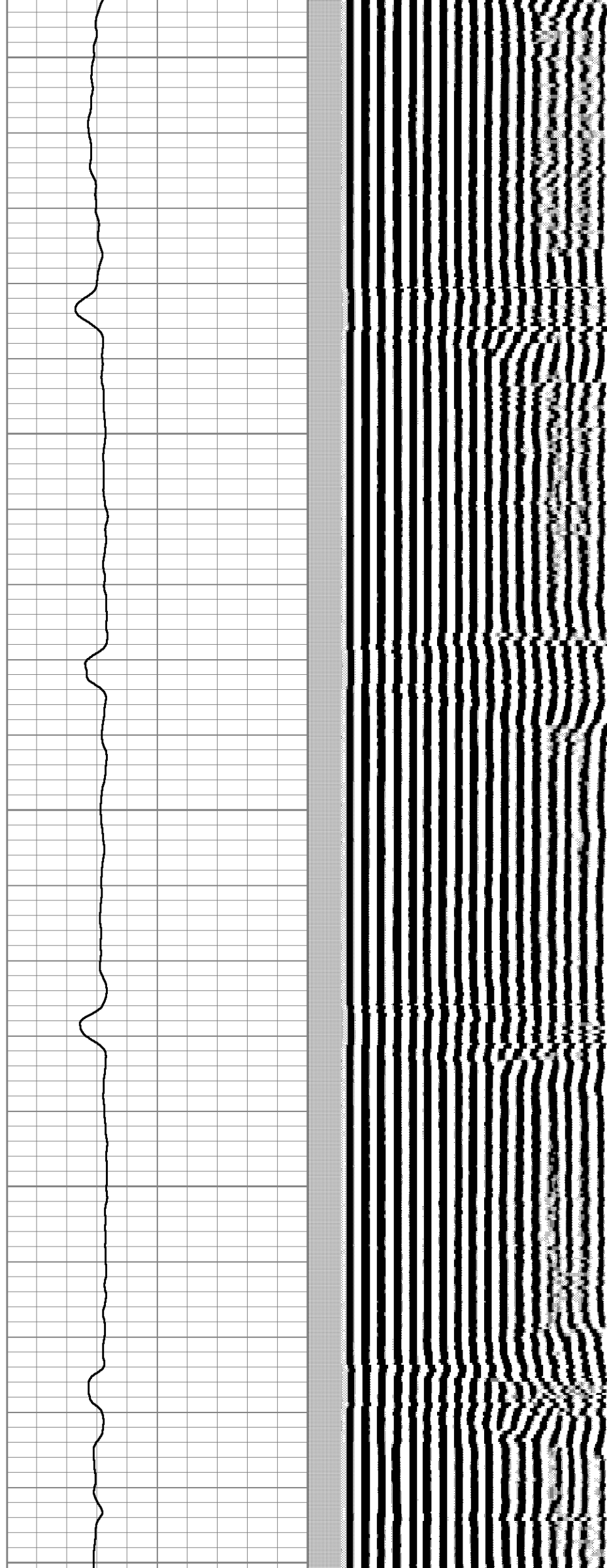

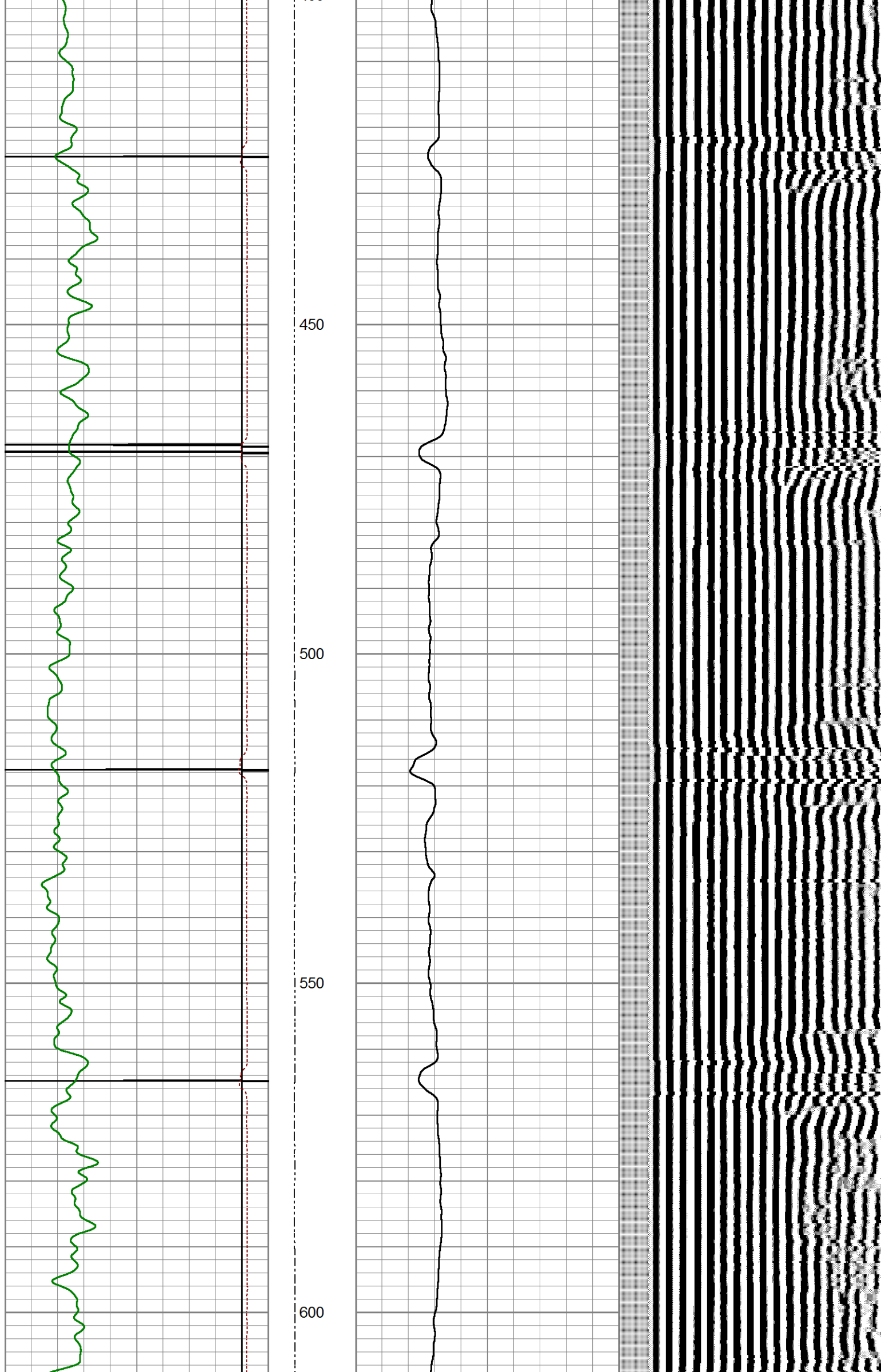

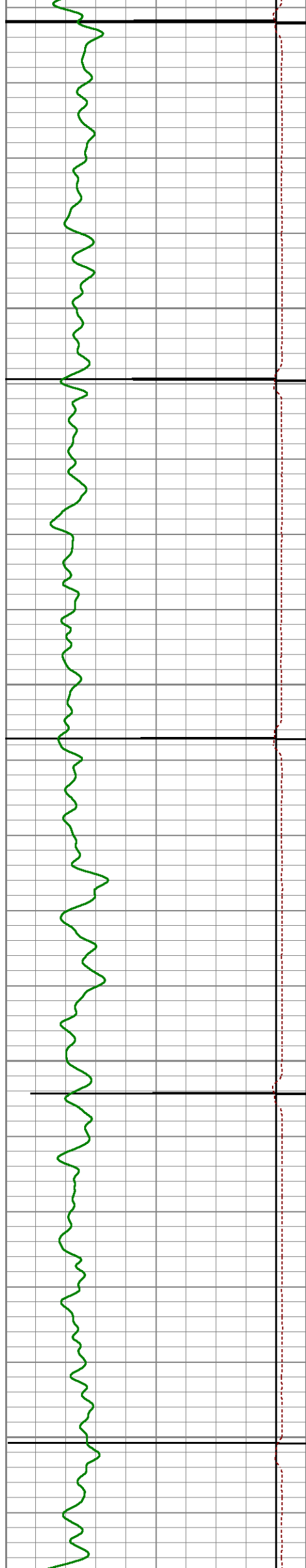

650

700

750

800

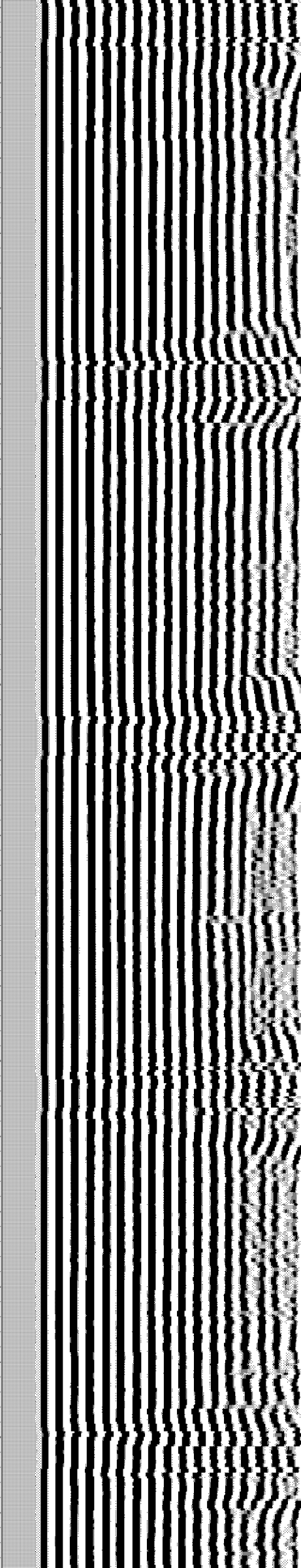
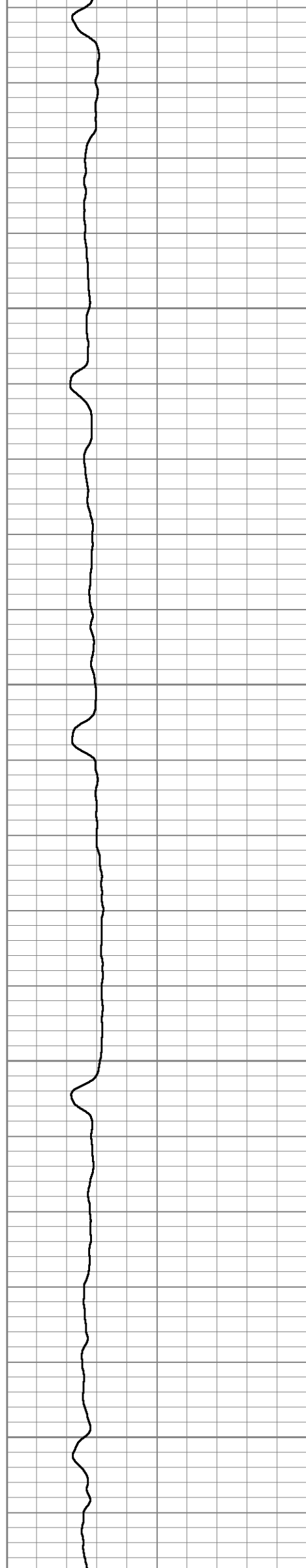

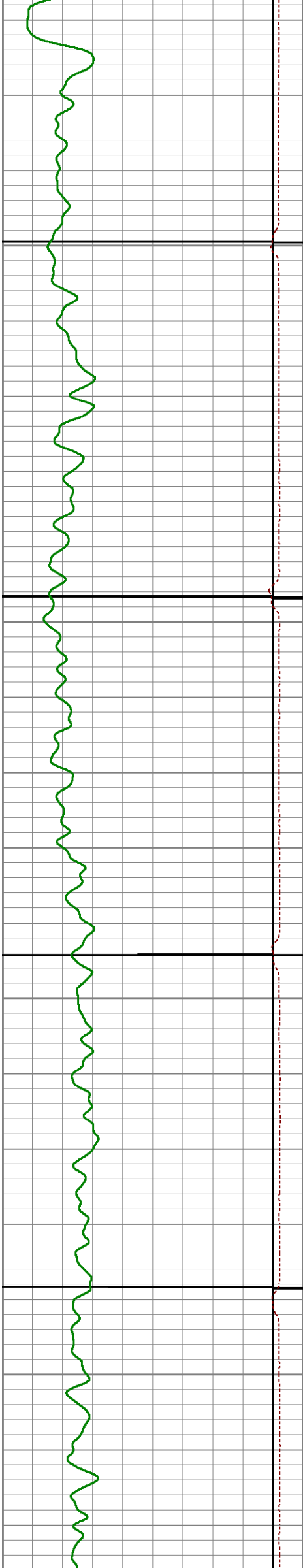

850

900

950

1000

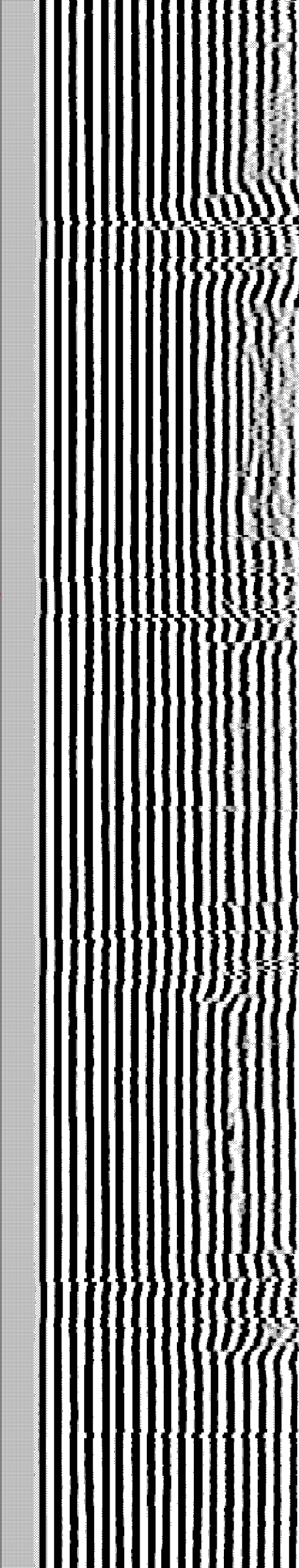
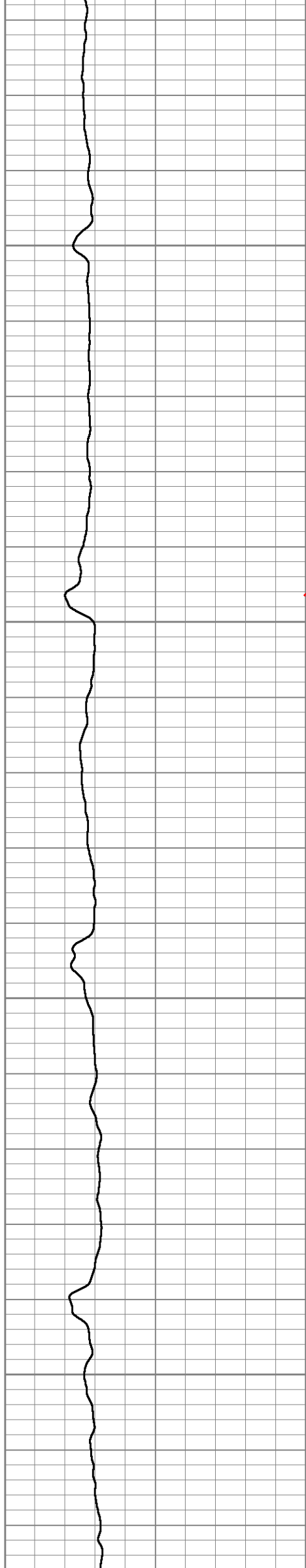

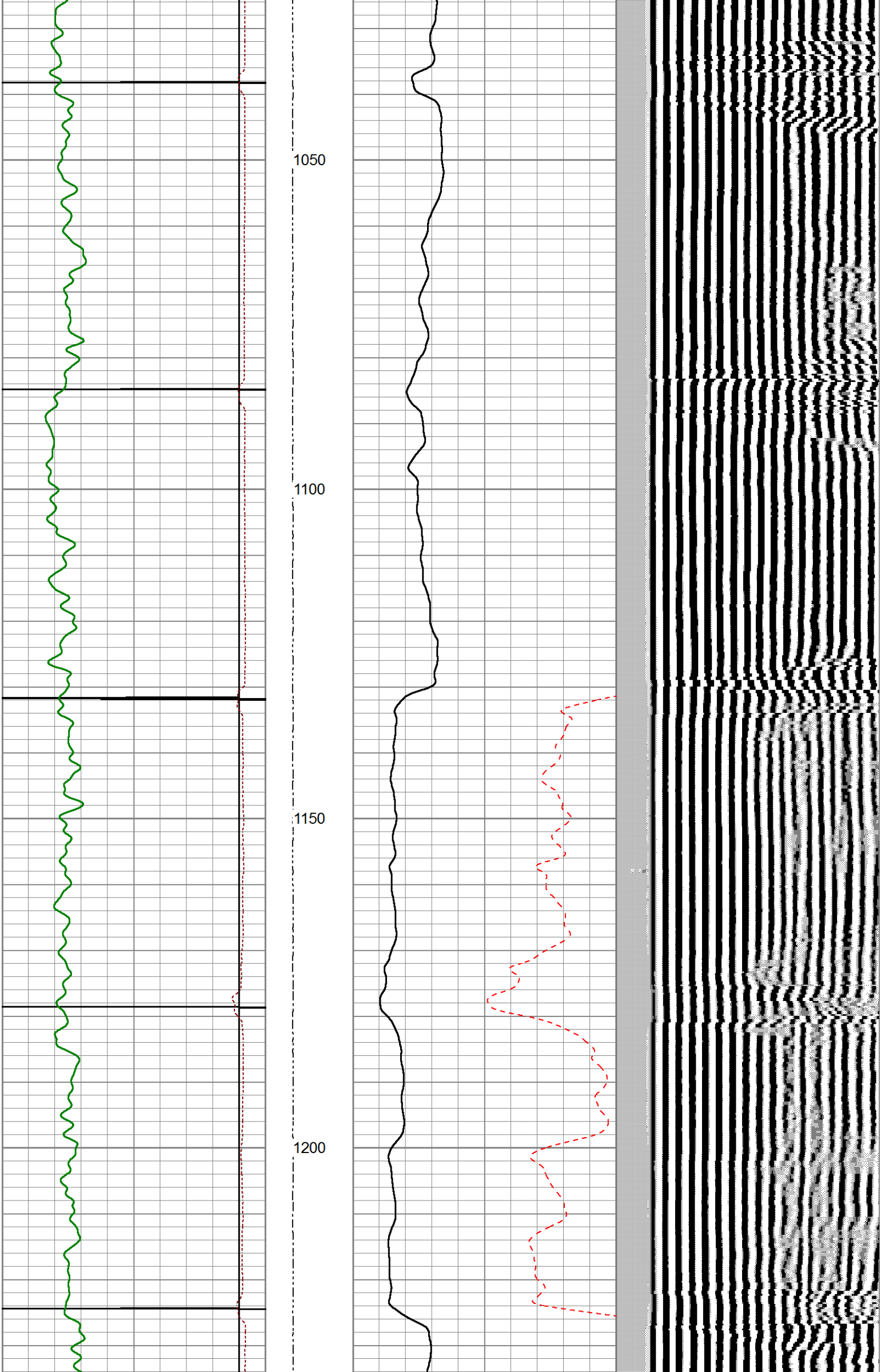

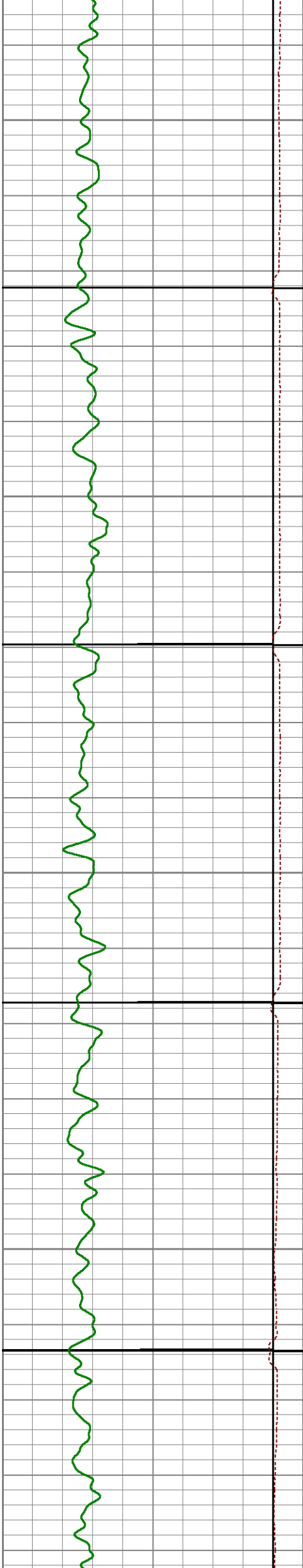

1250

1300

1350

1400

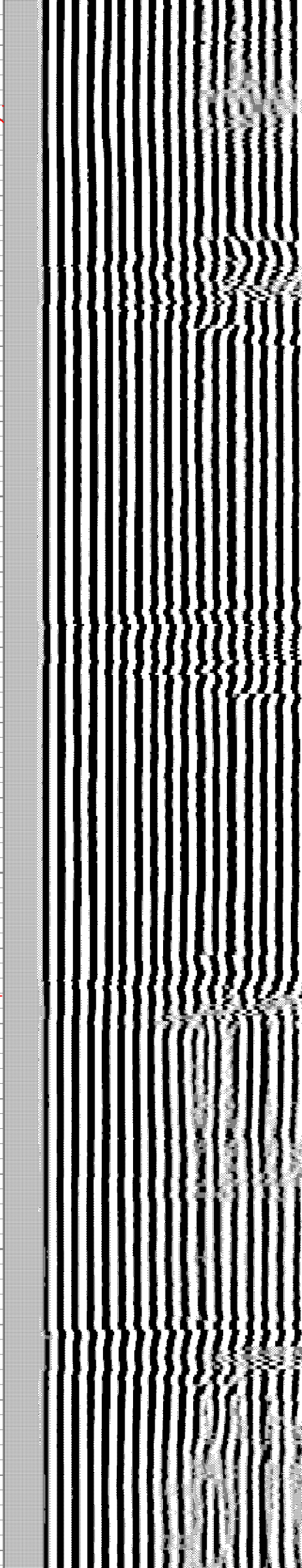
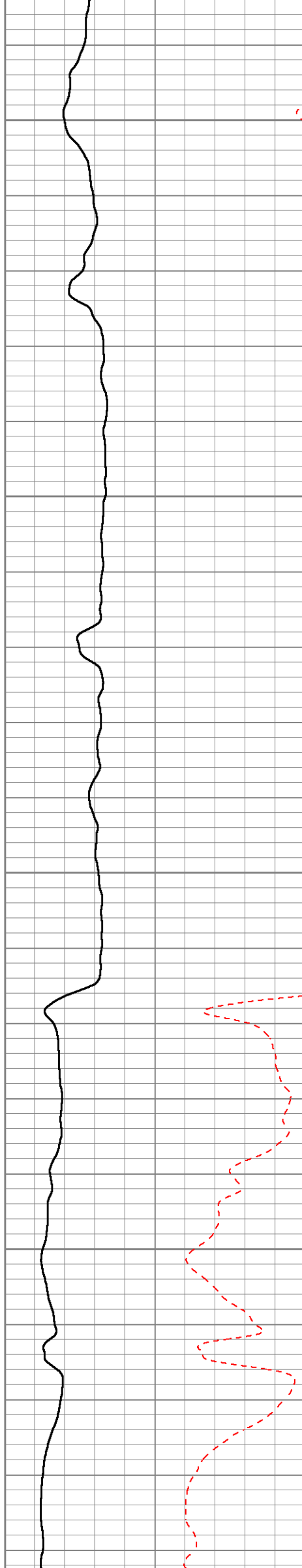

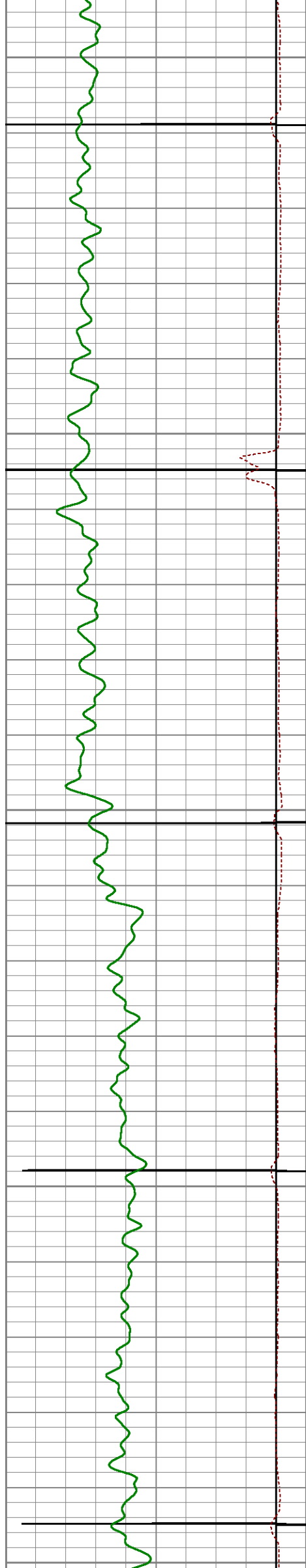

1450

1500

1550

1600

1650

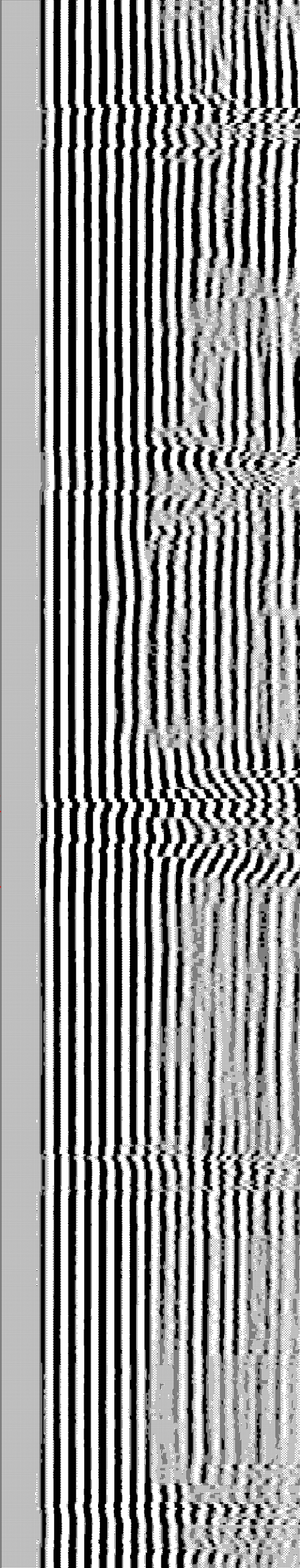
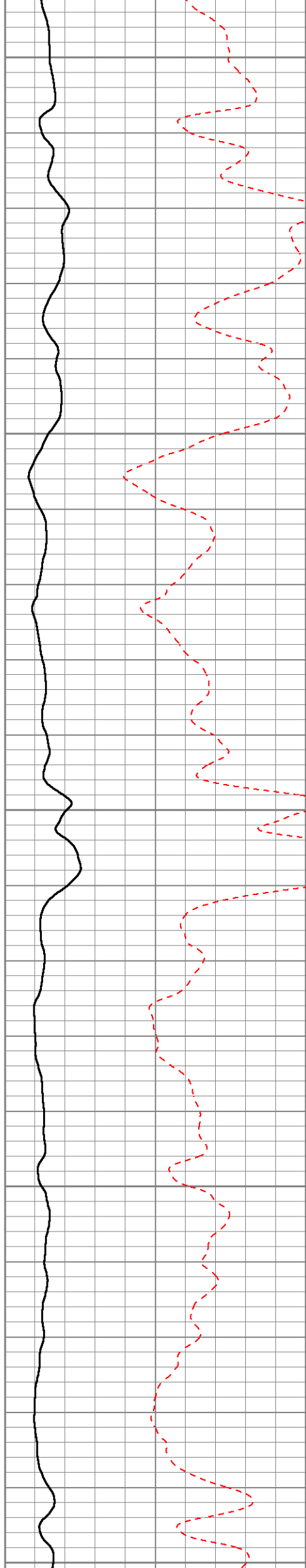

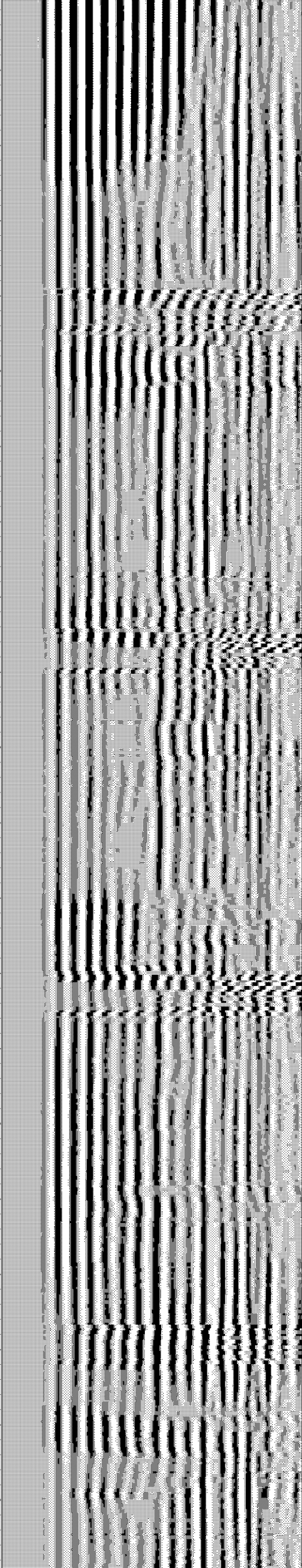
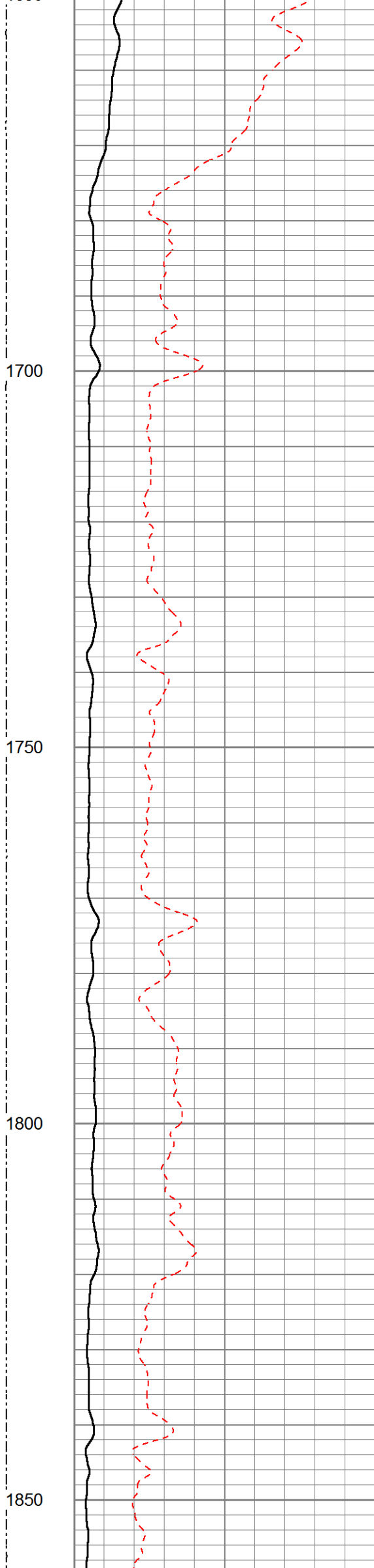
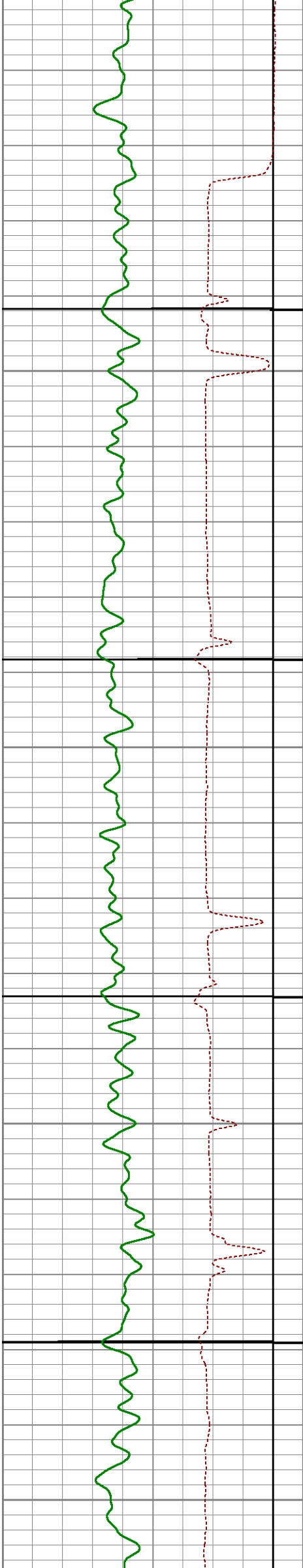

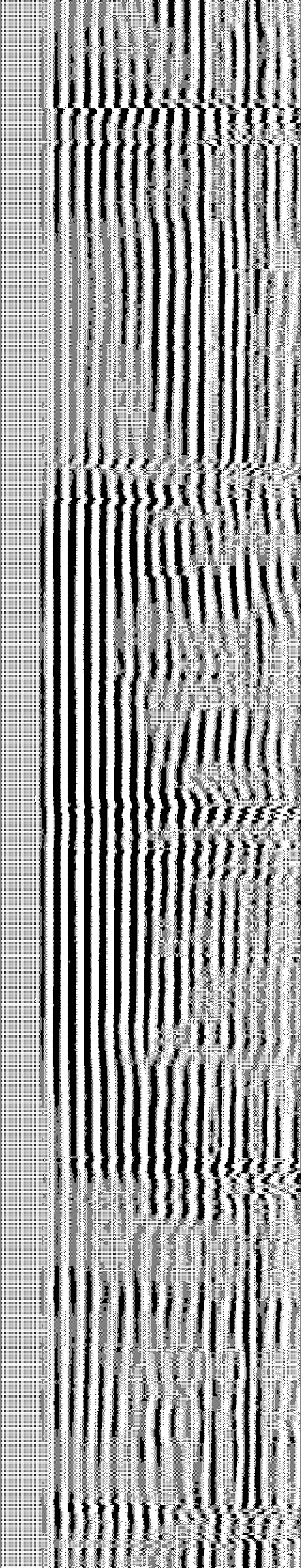
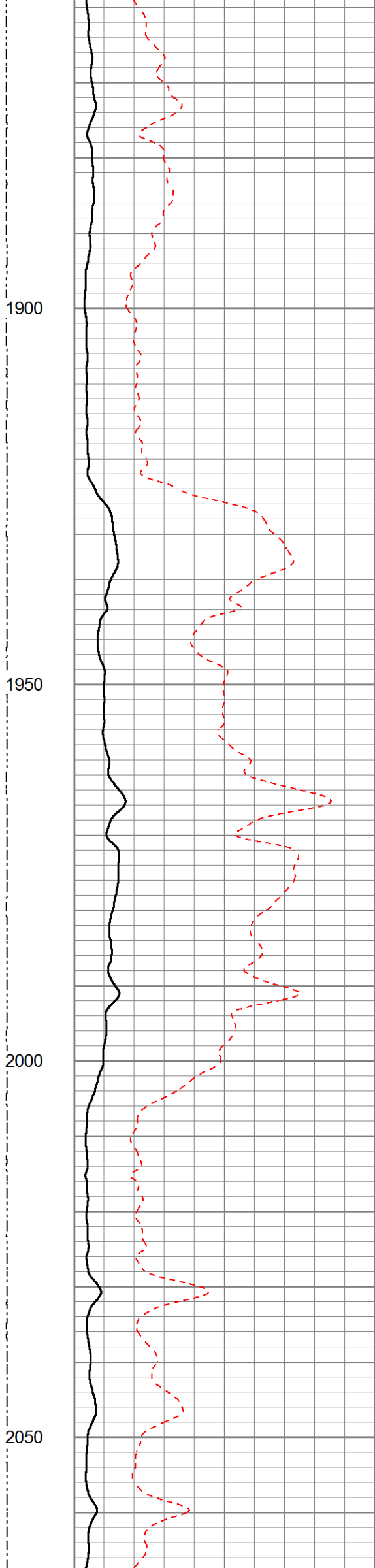
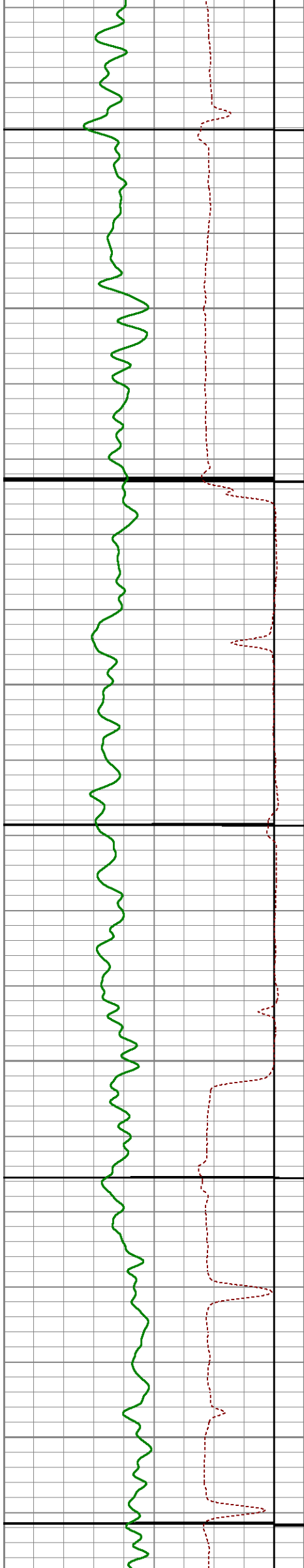

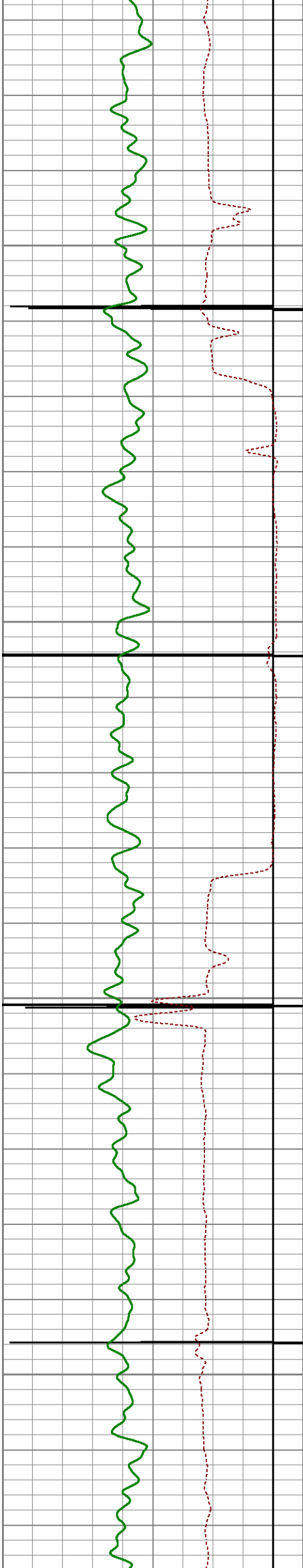

2100

2150

2200

2250

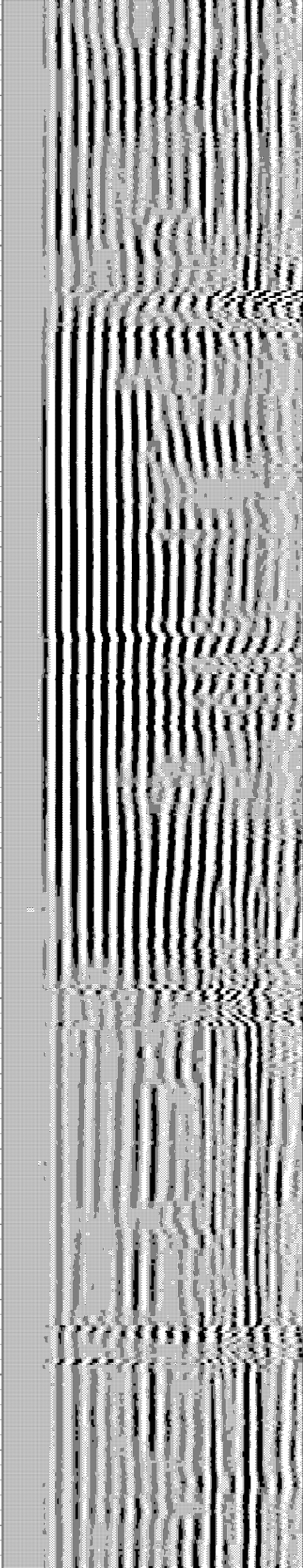
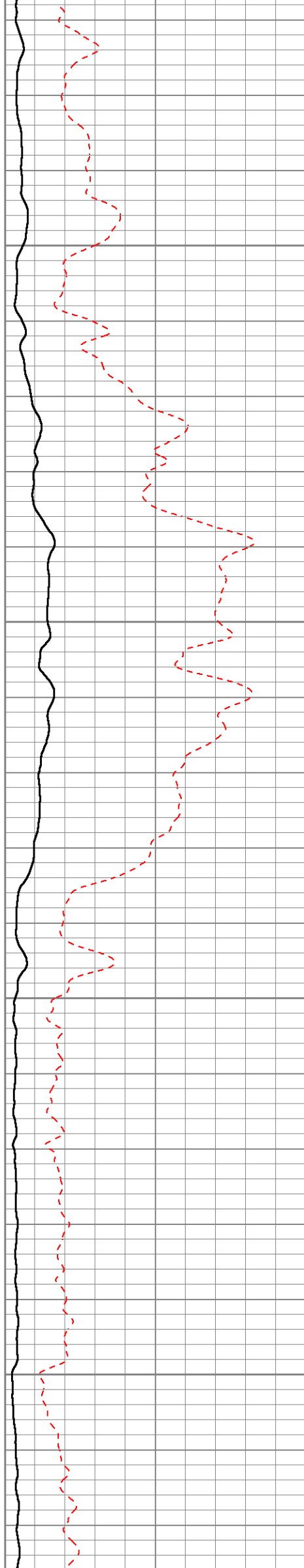

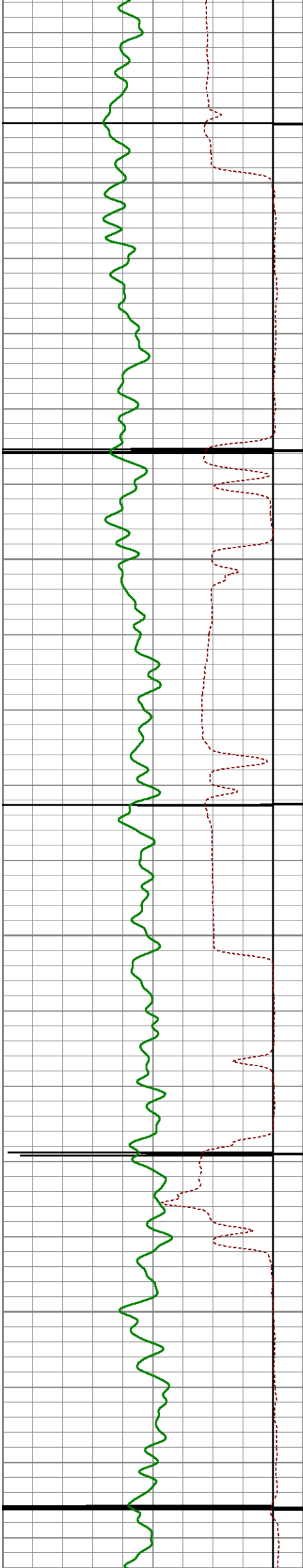

2300

2350

2400

2450

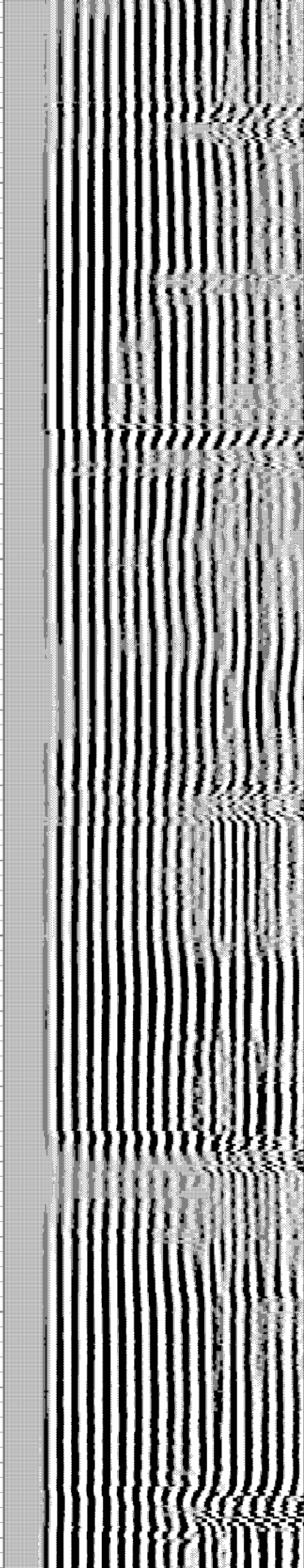
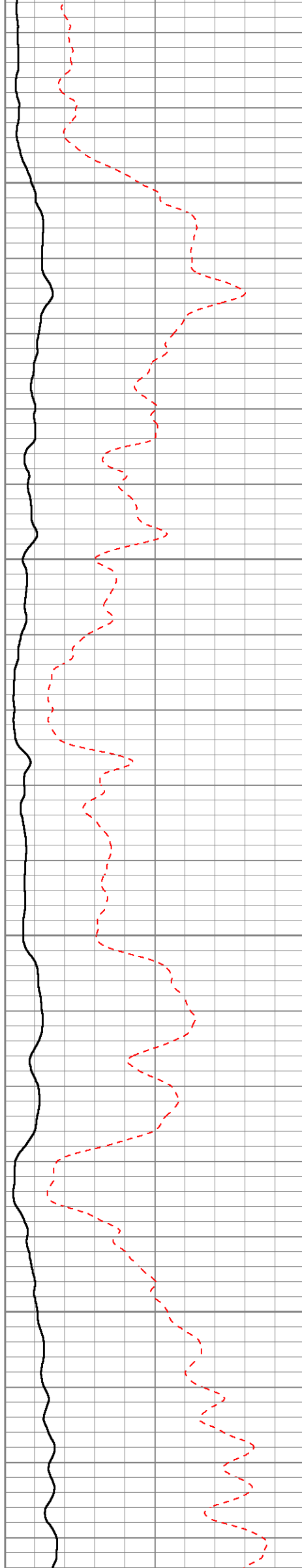

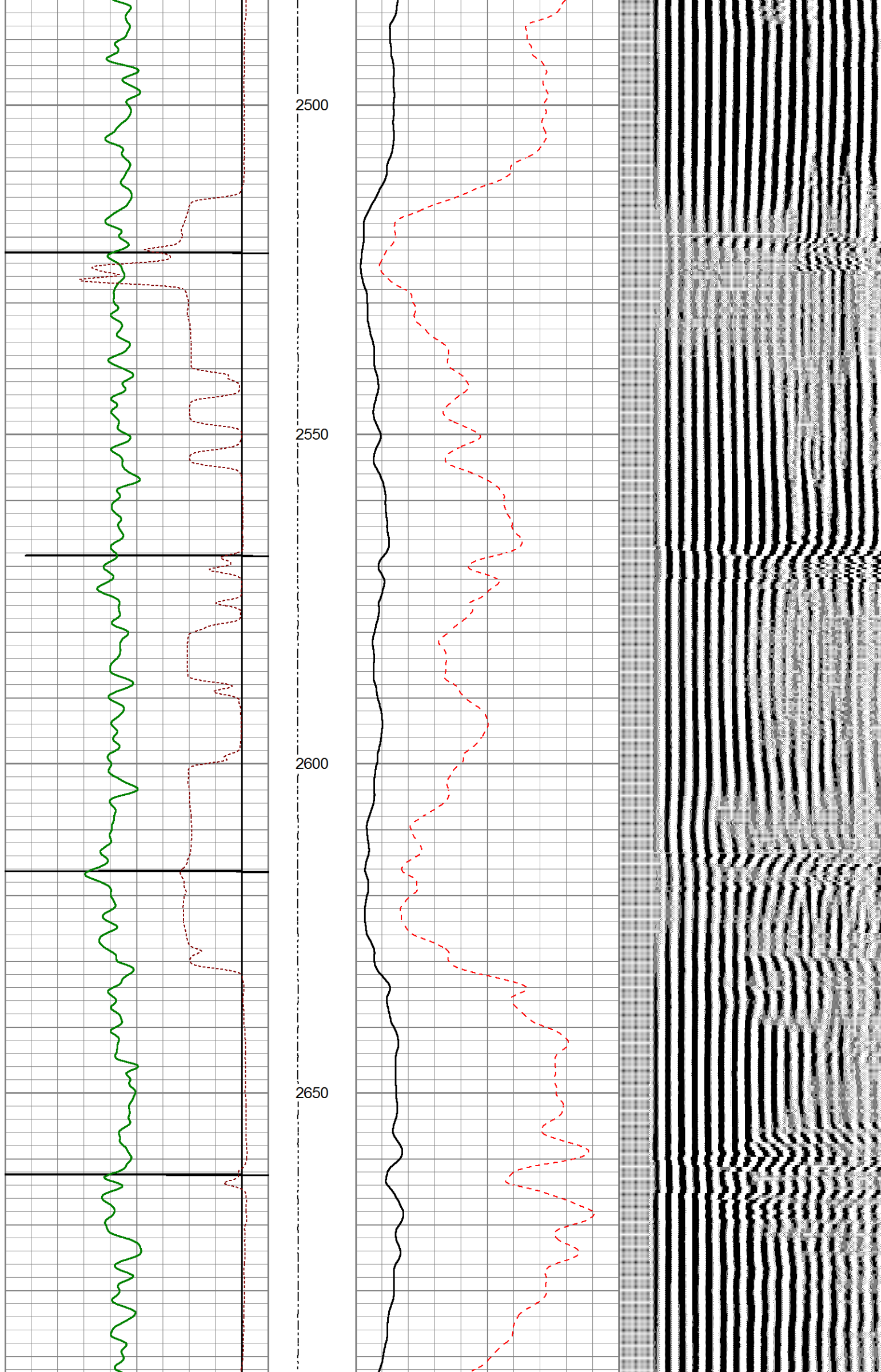

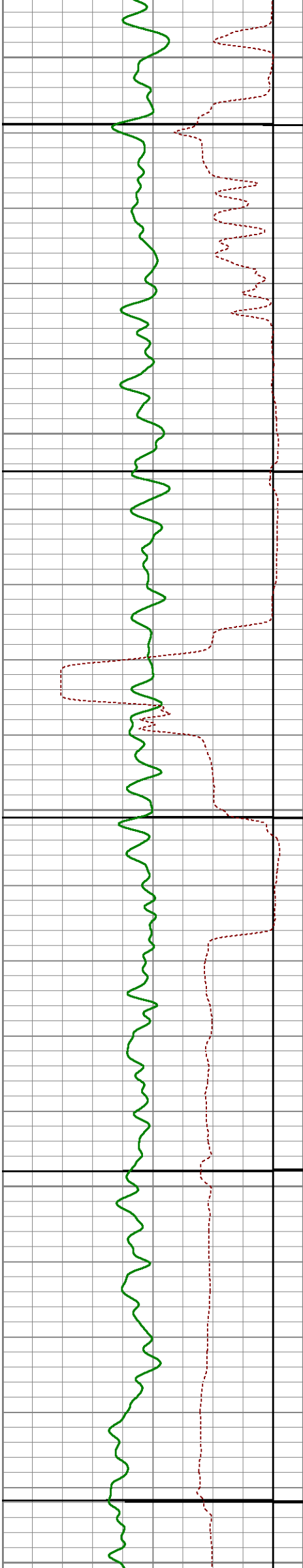

2700

2750

2800

2850

2900

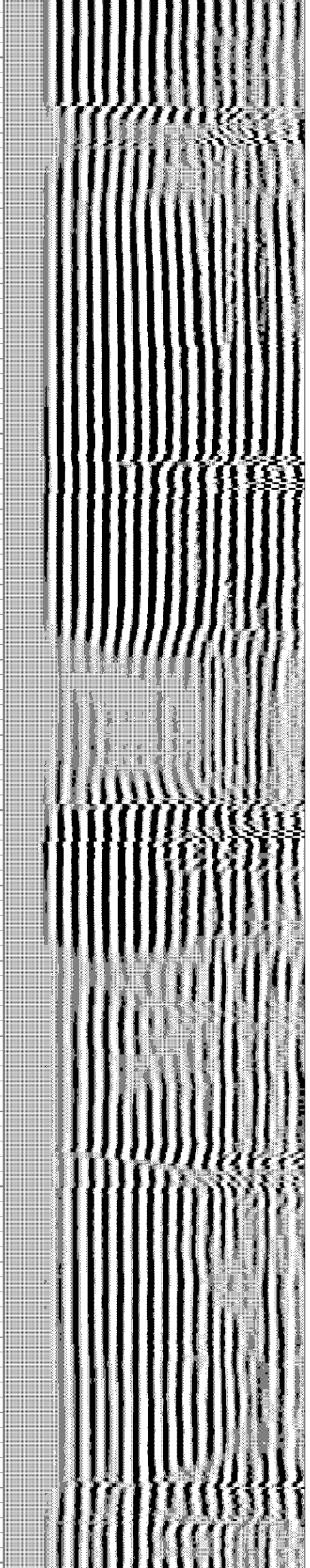
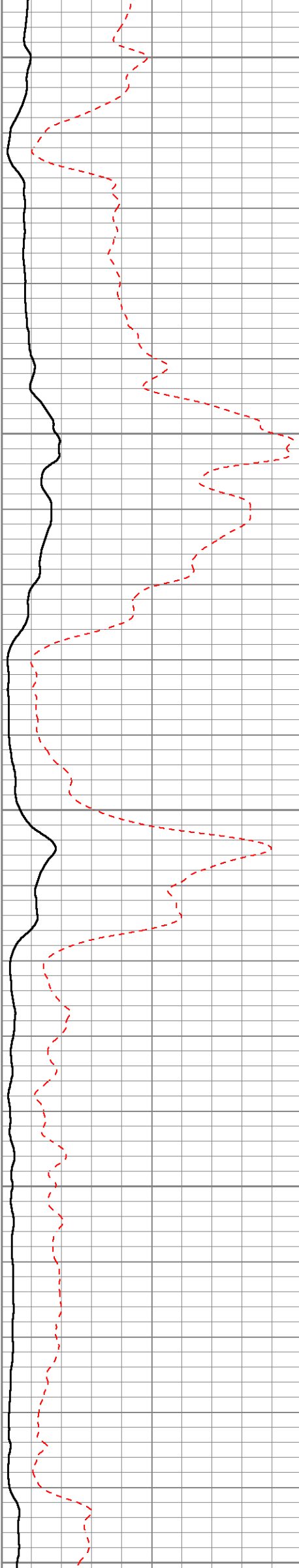

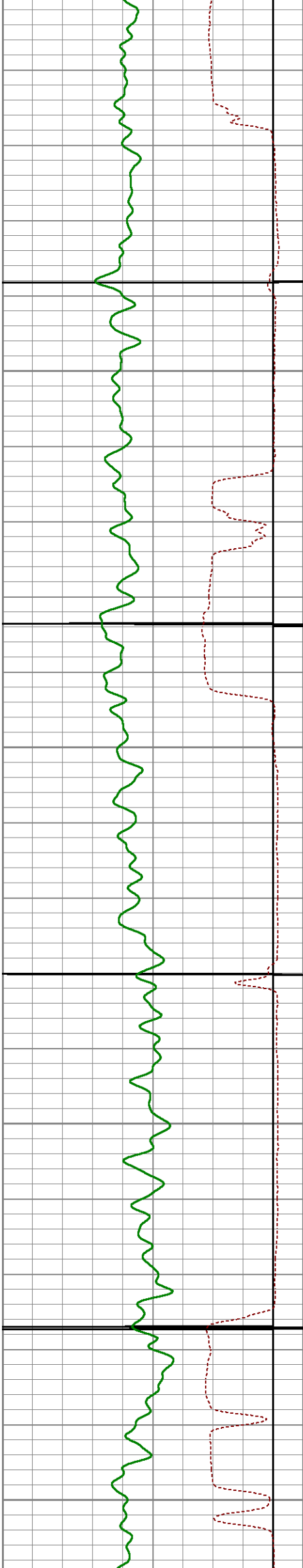

2950

3000

3050

3100

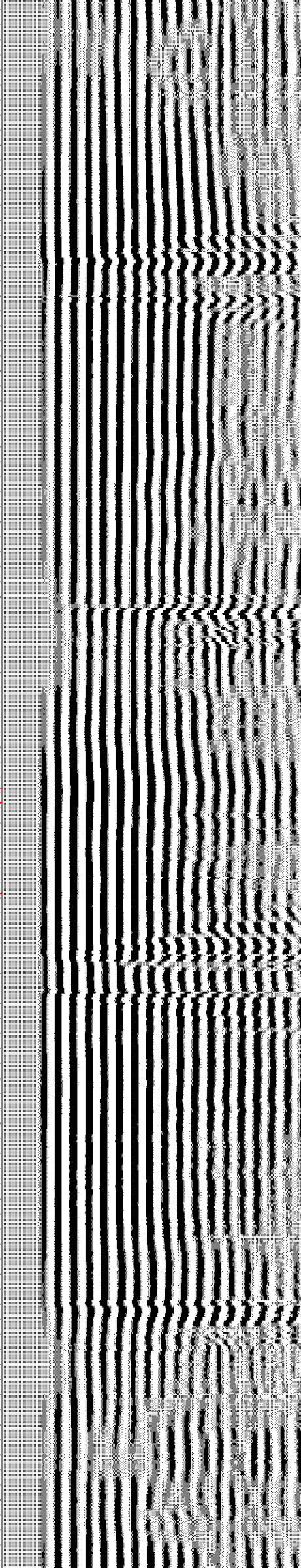
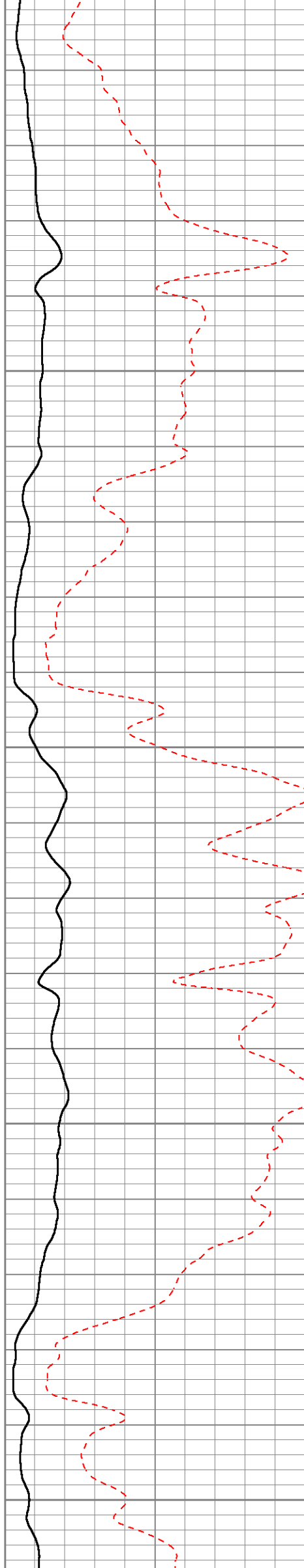

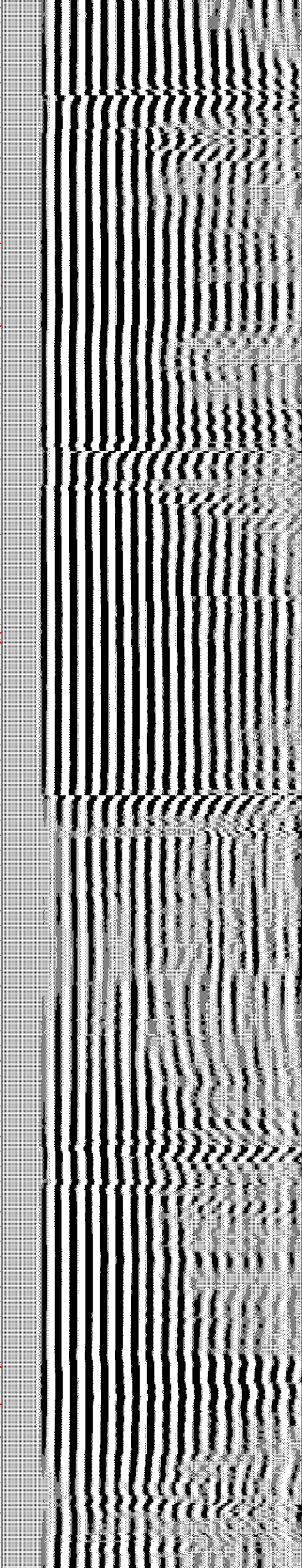
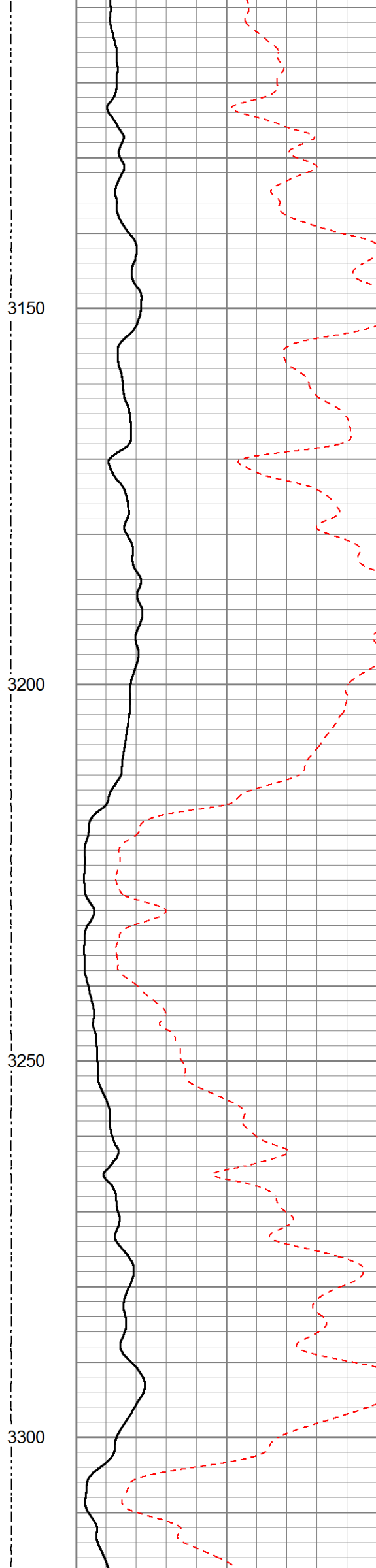
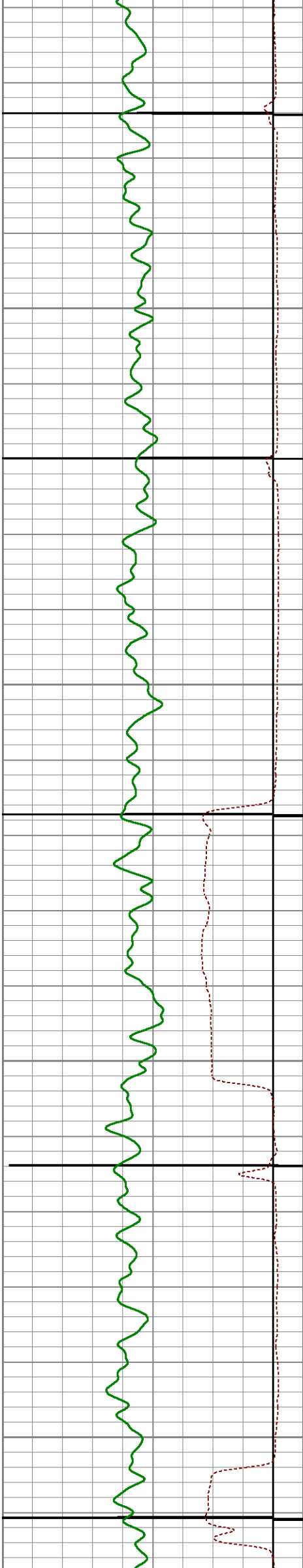

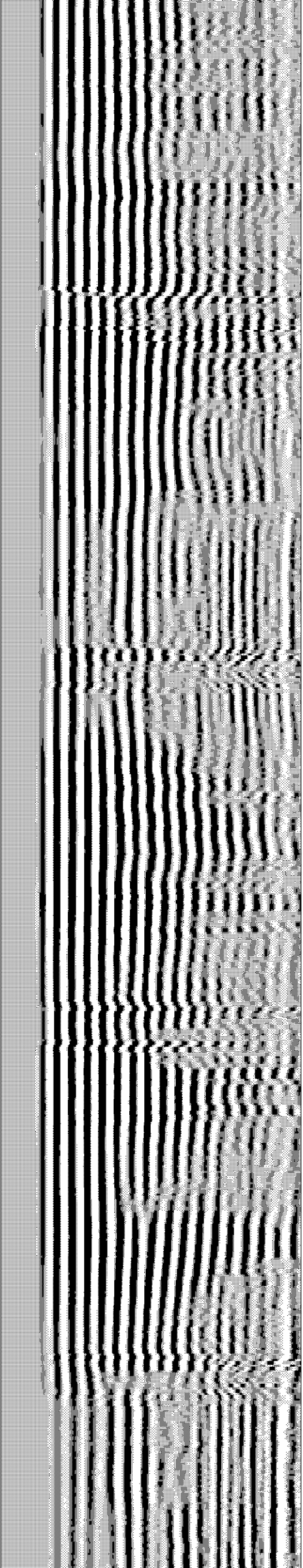
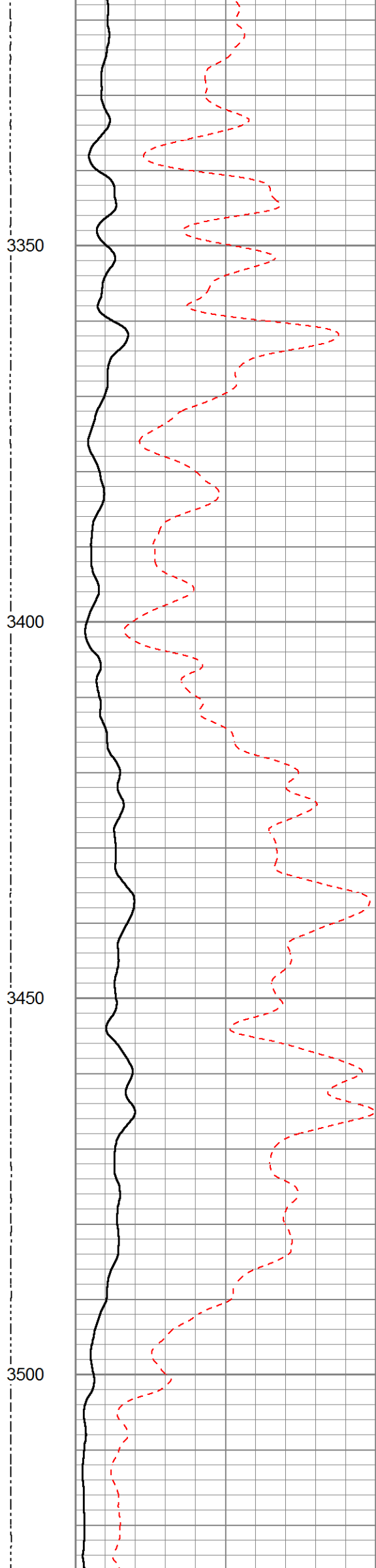
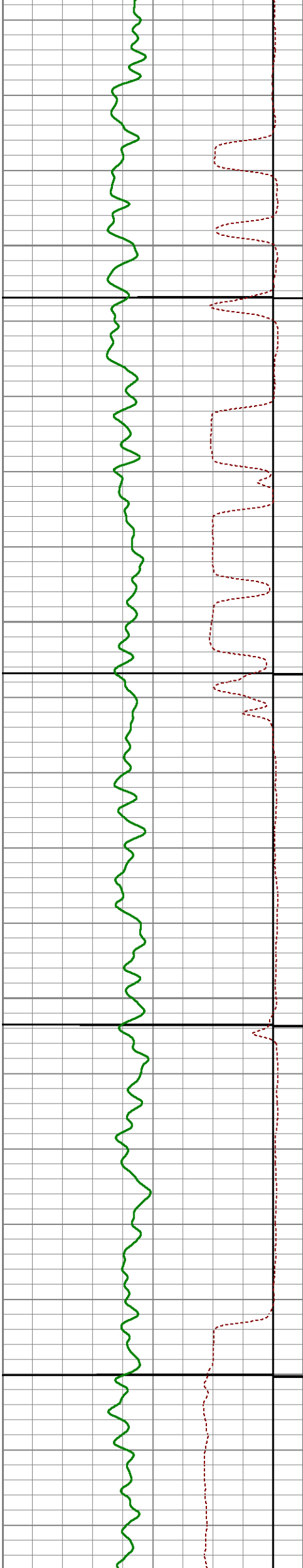

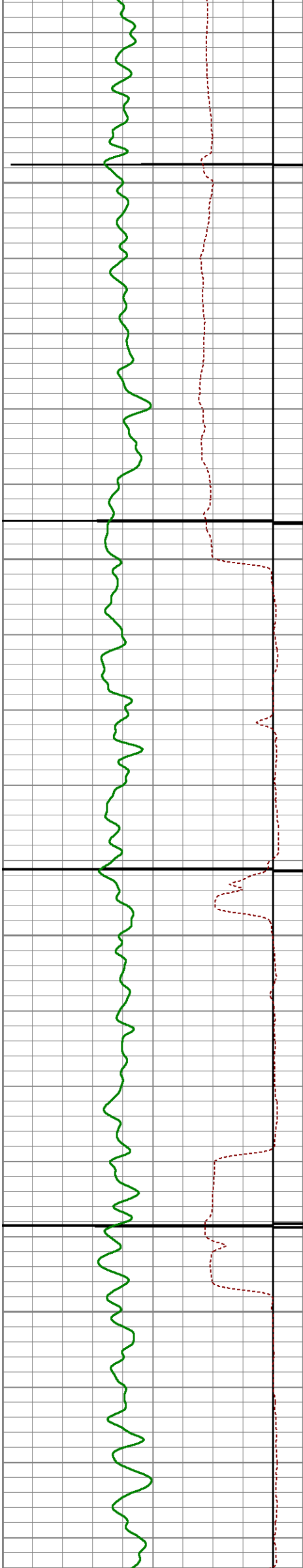

3550

3600

3650

3700

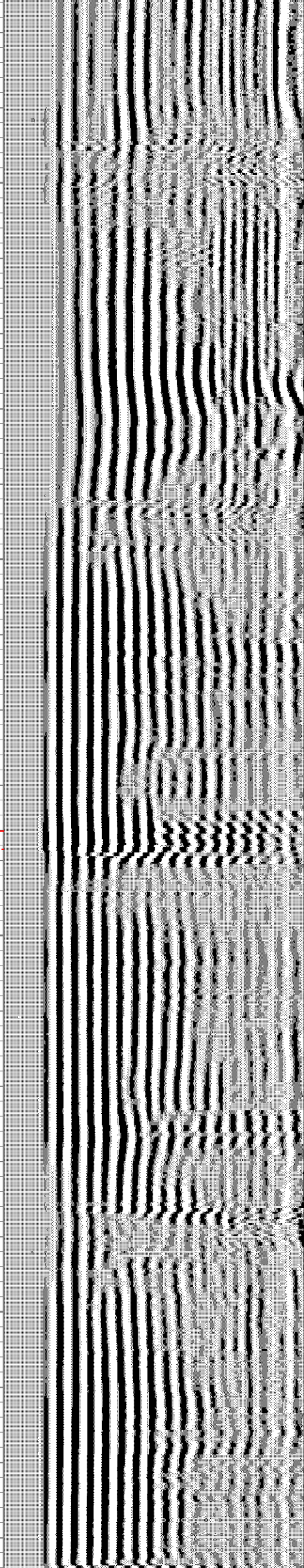
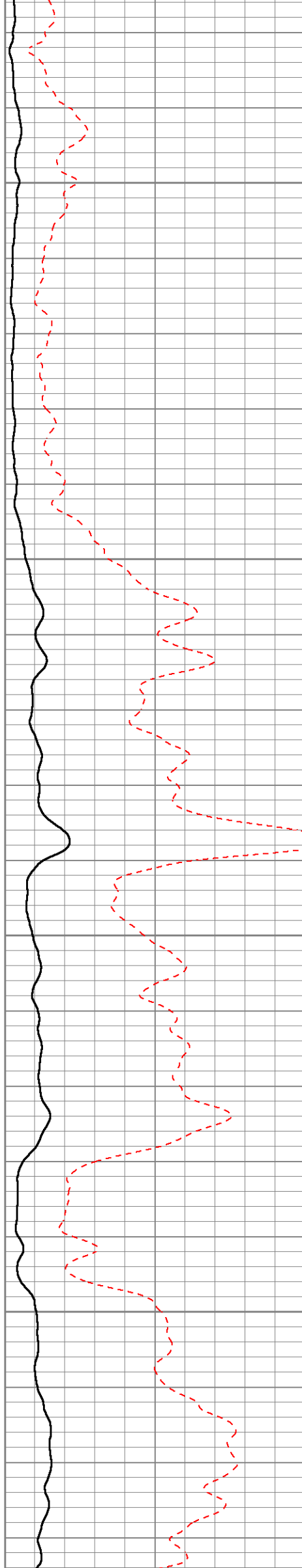

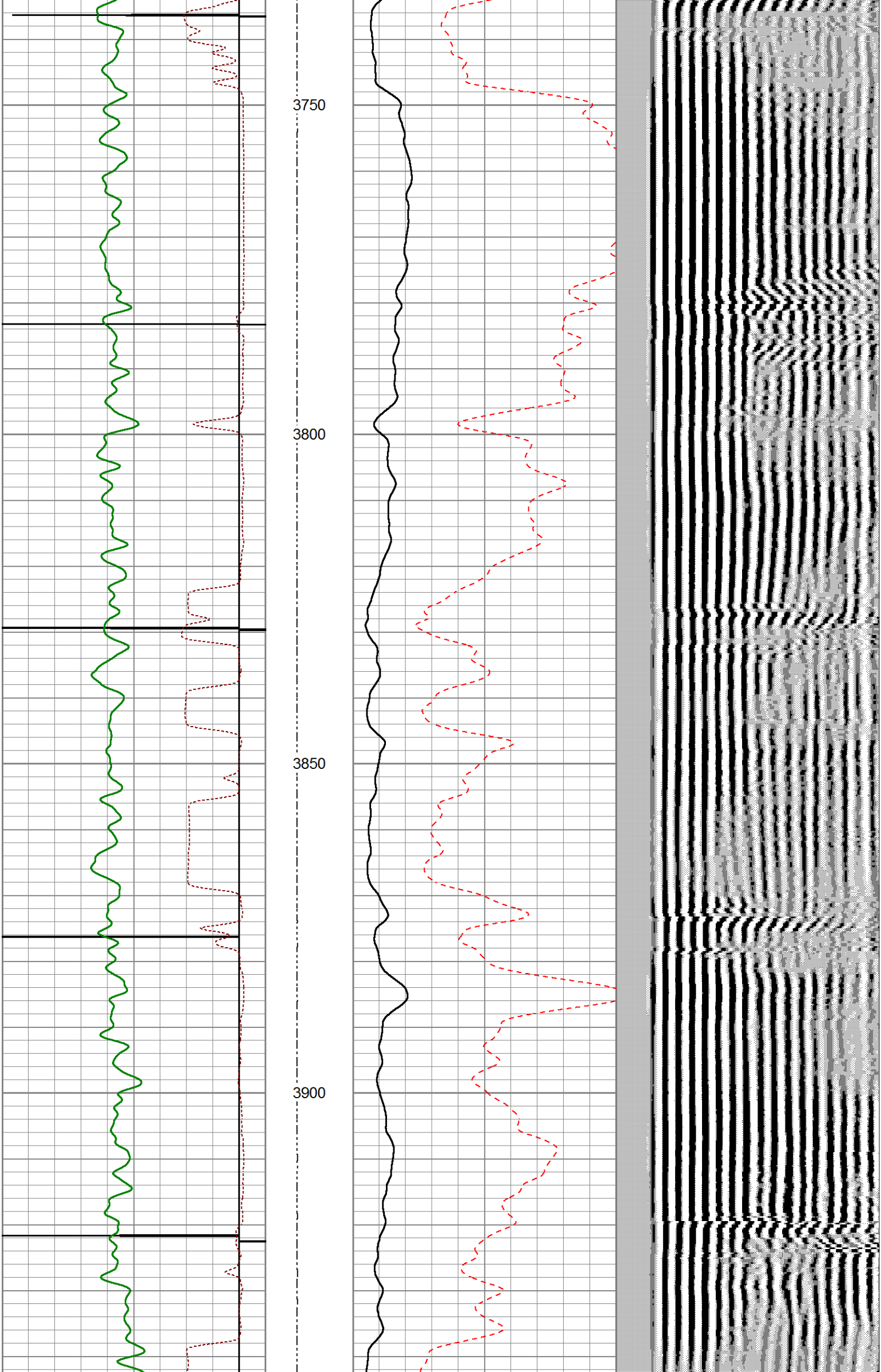

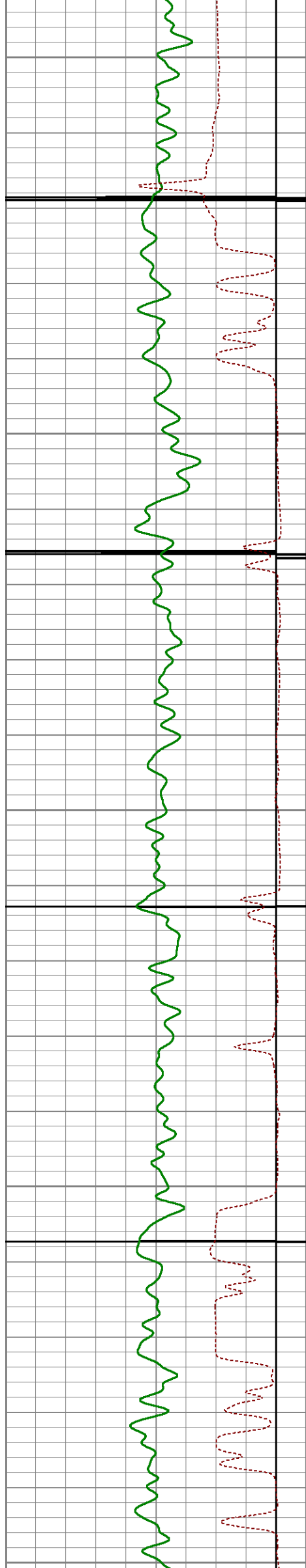

3950

4000

4050

4100

4150

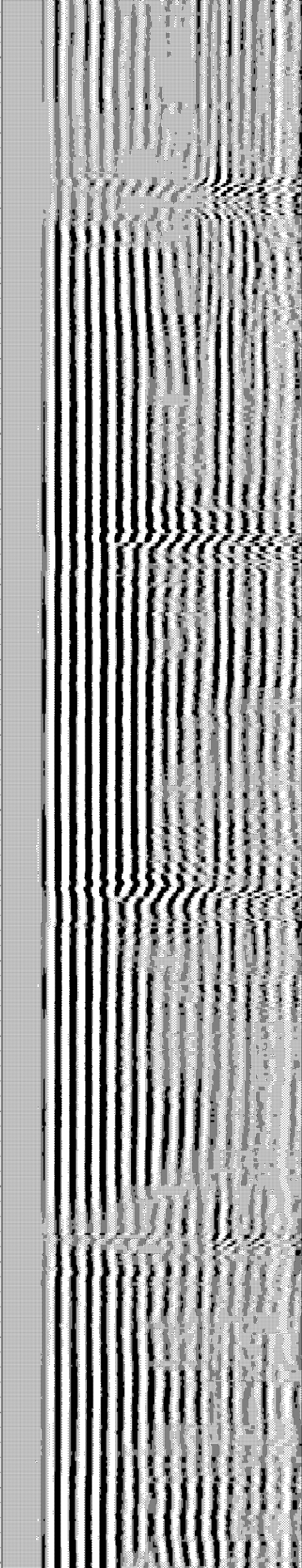
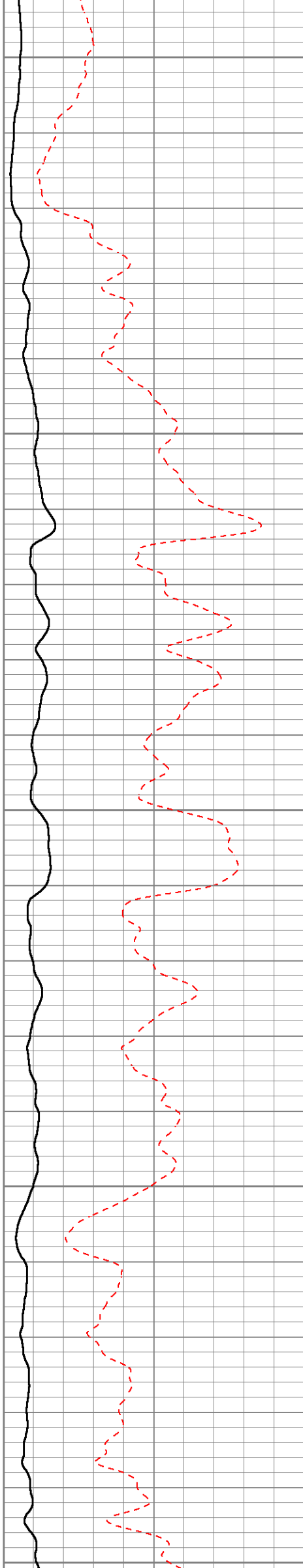

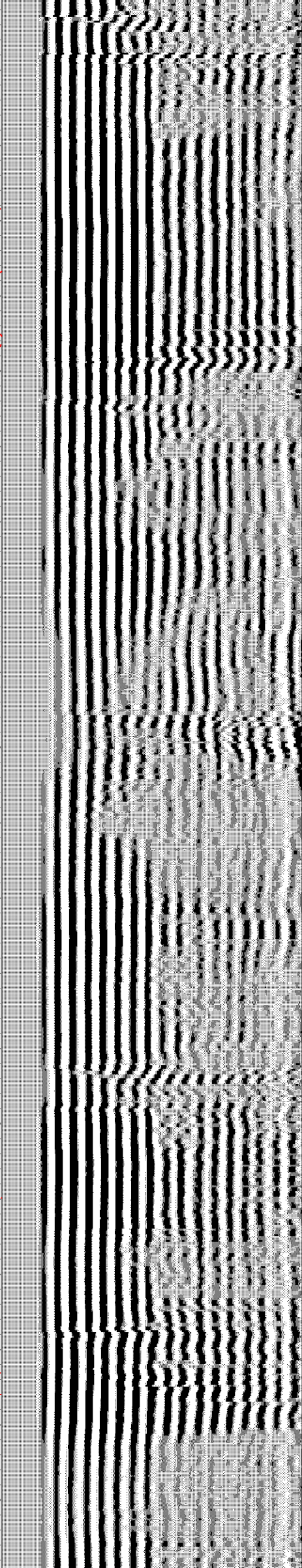
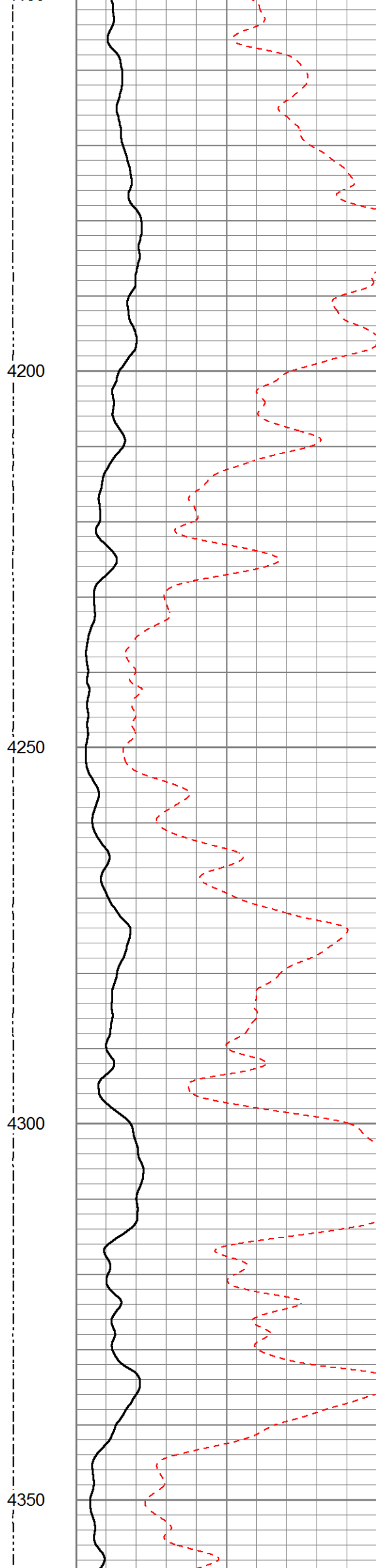
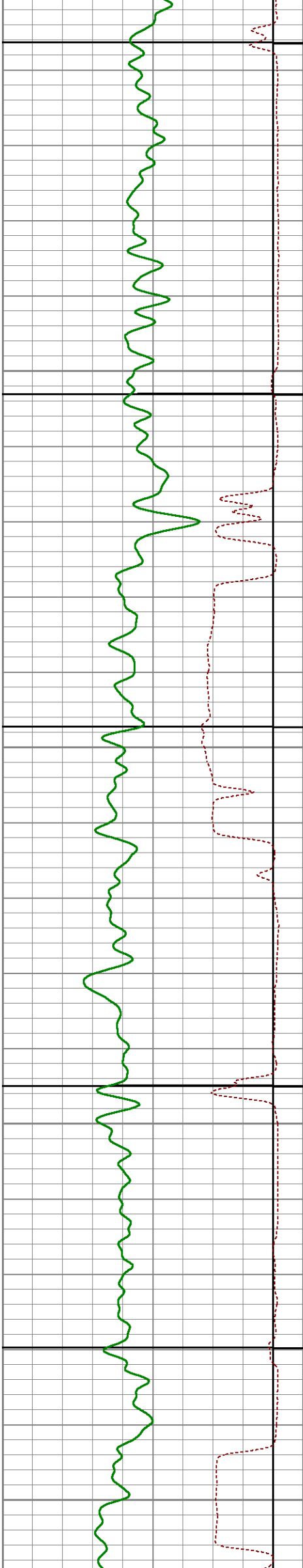

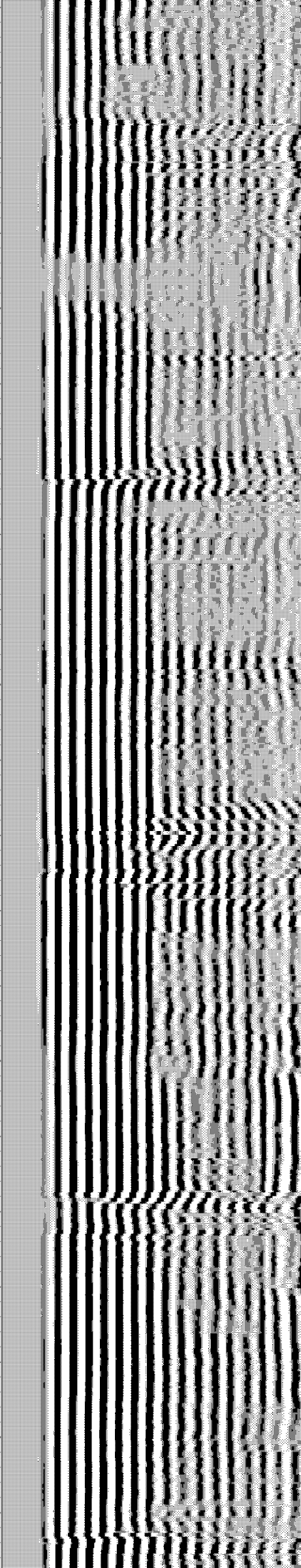
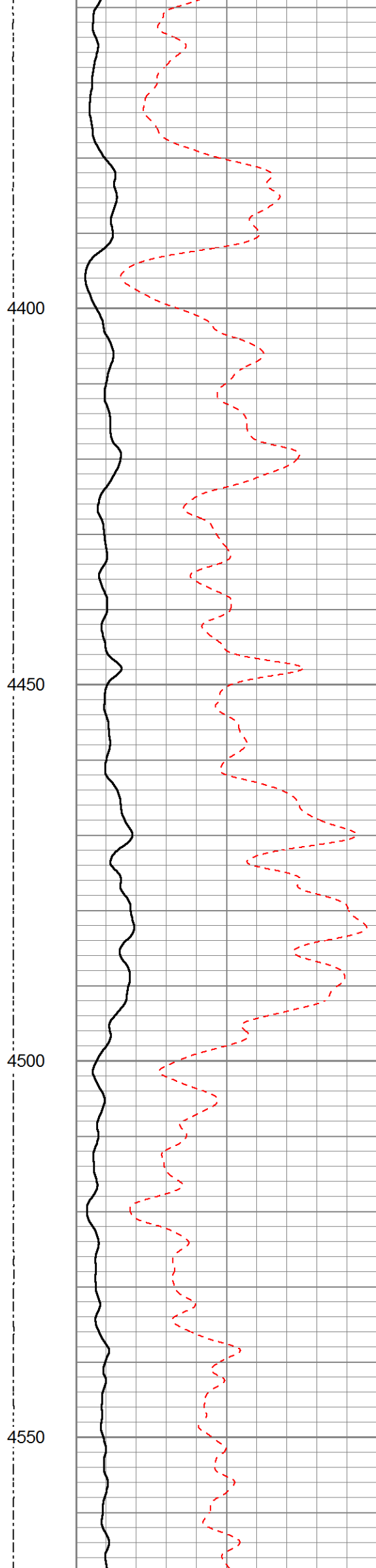
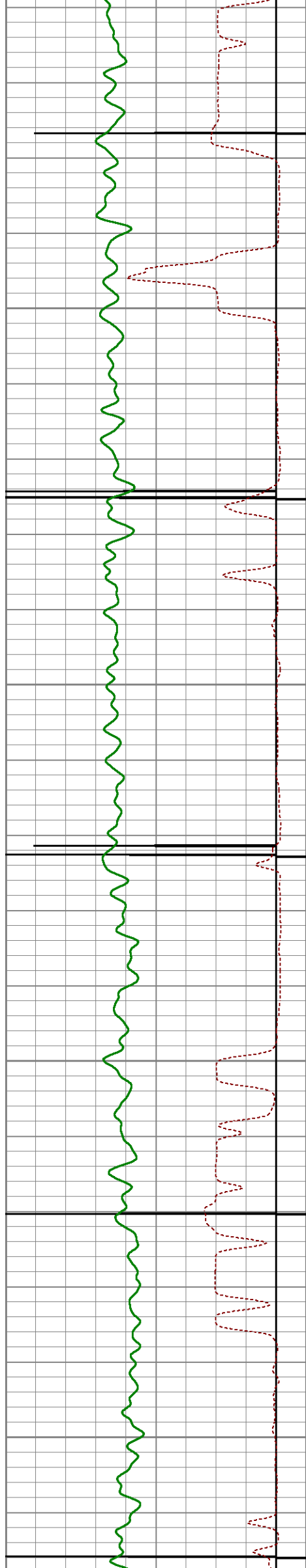

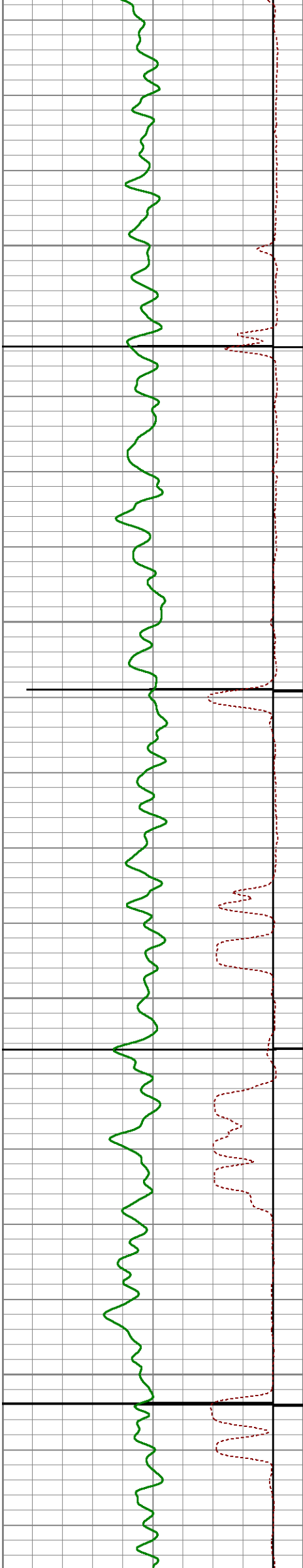

4600

4650

4700

4750

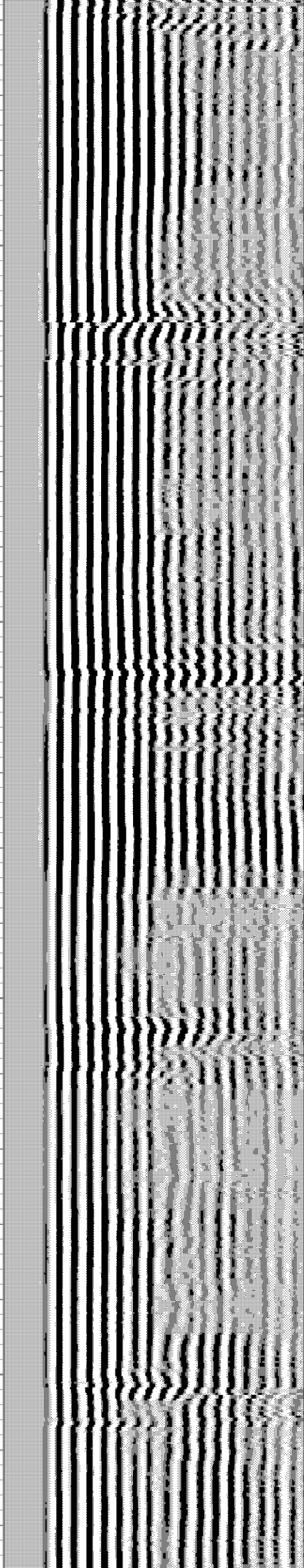
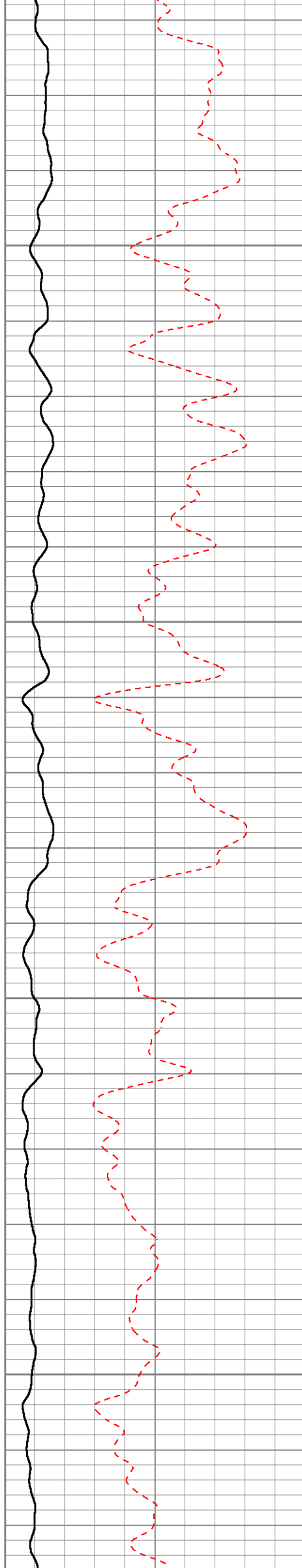

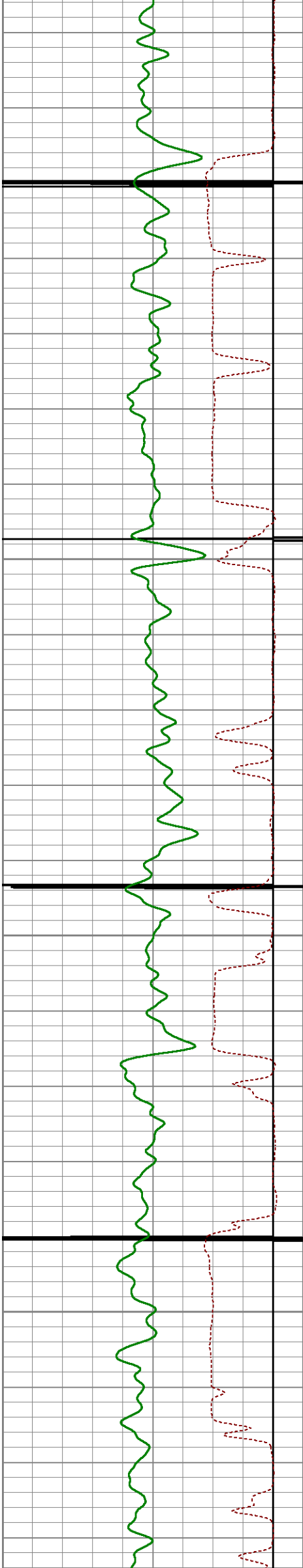

4800

4850

4900

4950

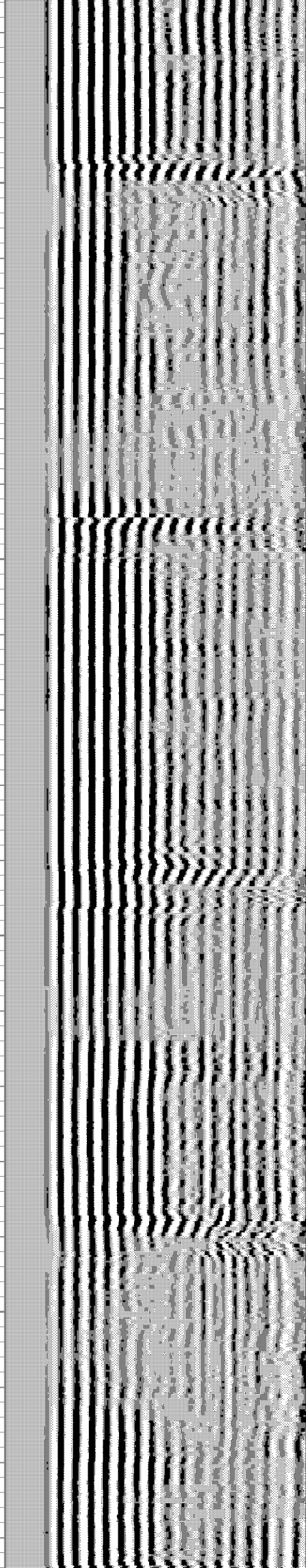
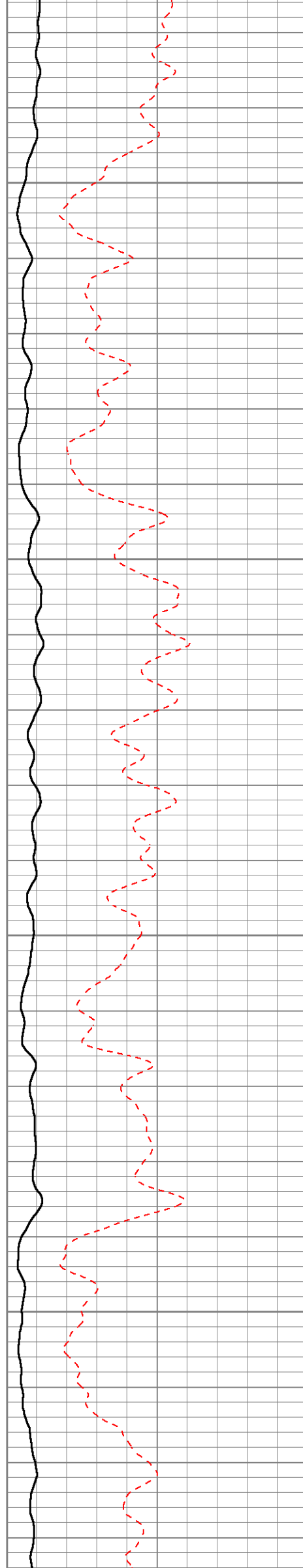

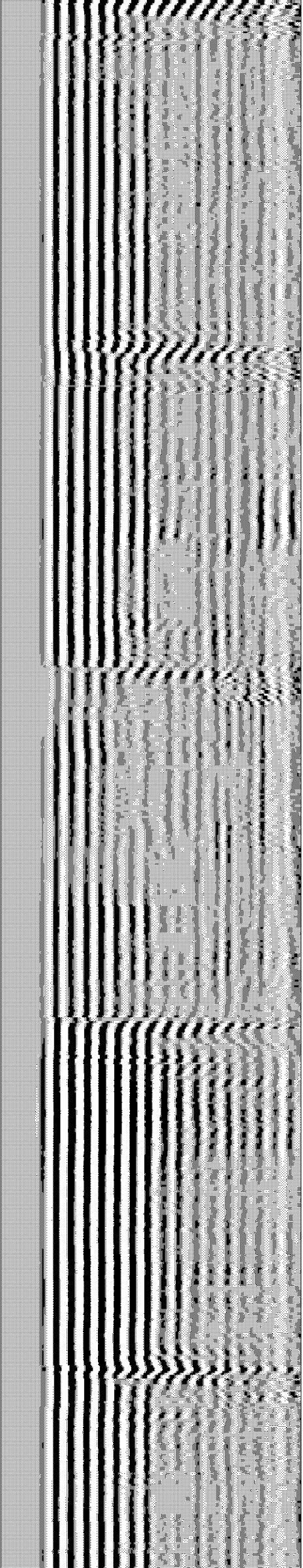
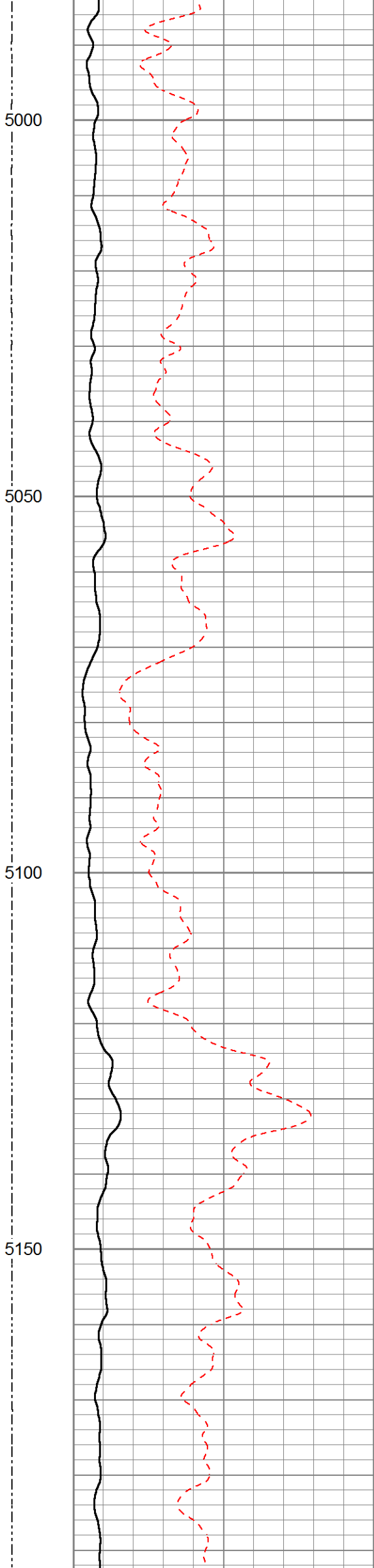
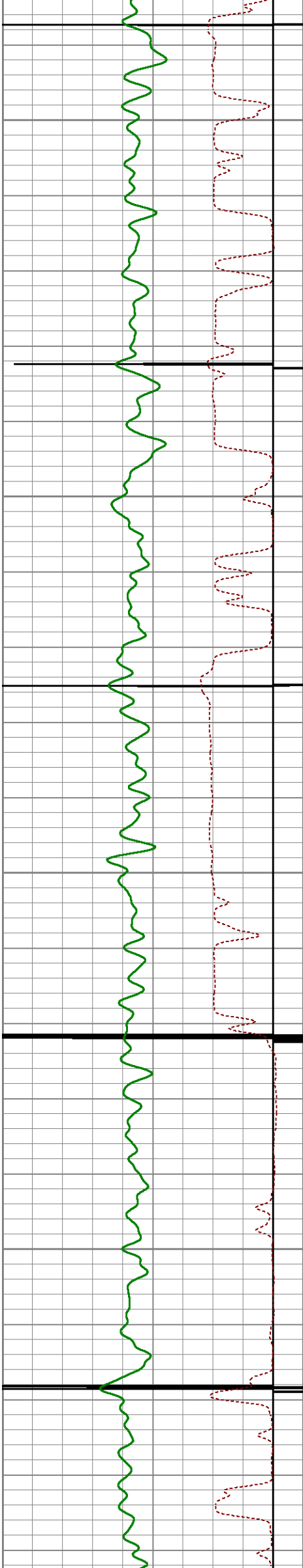

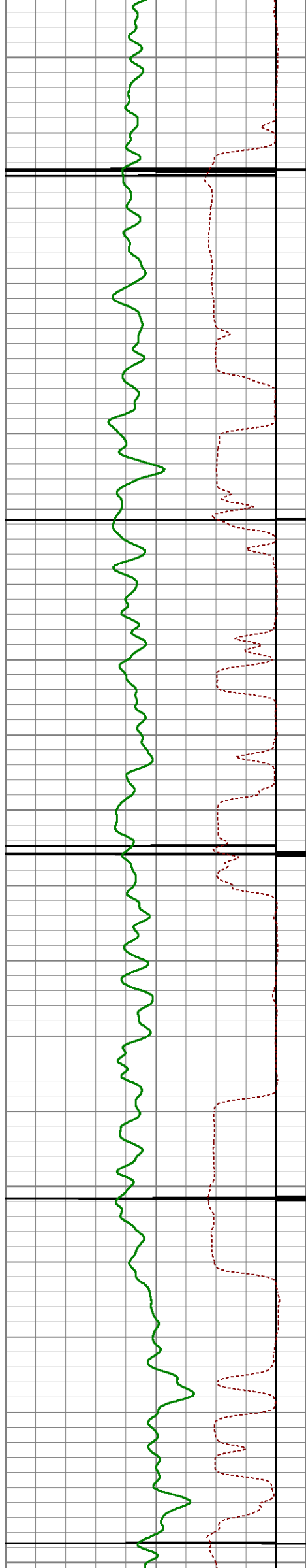

5200

5250

5300

5350

5400

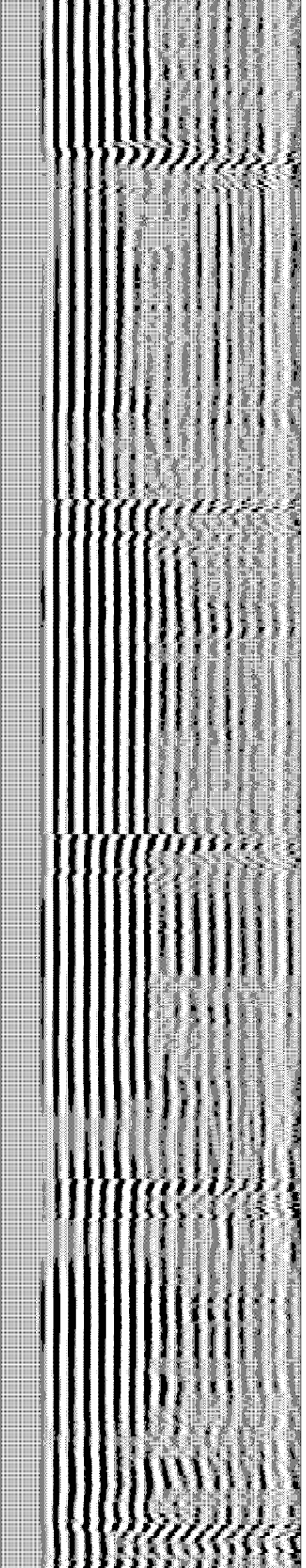
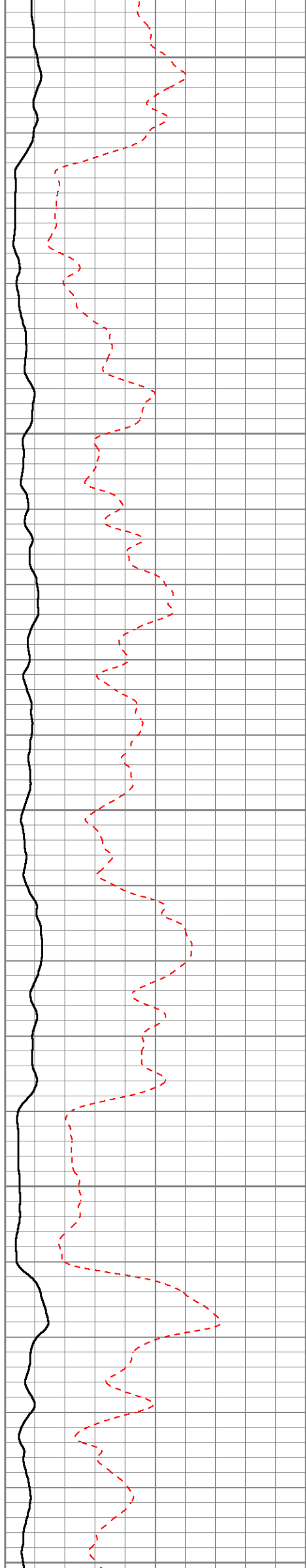

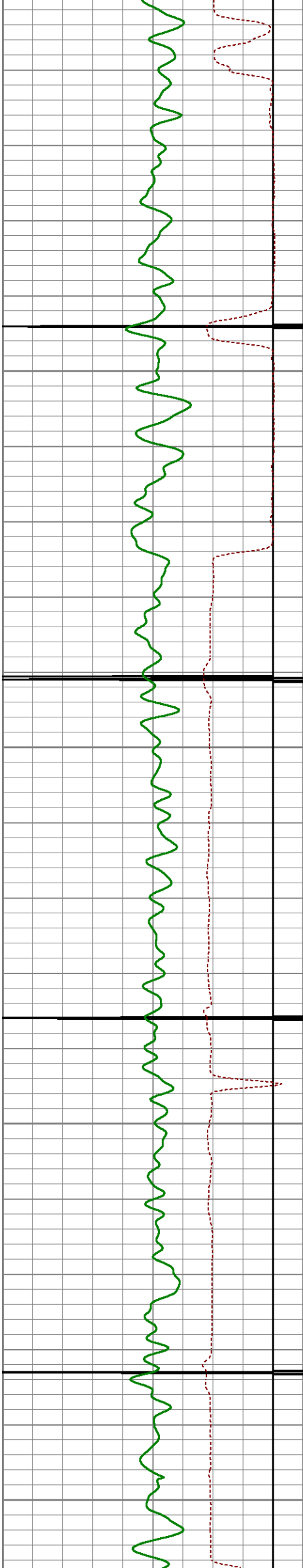

5450

5500

5550

5600

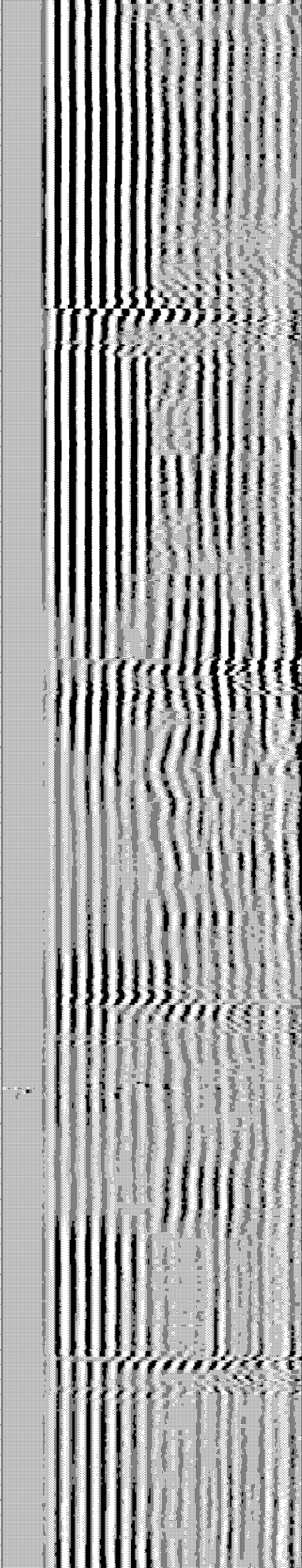
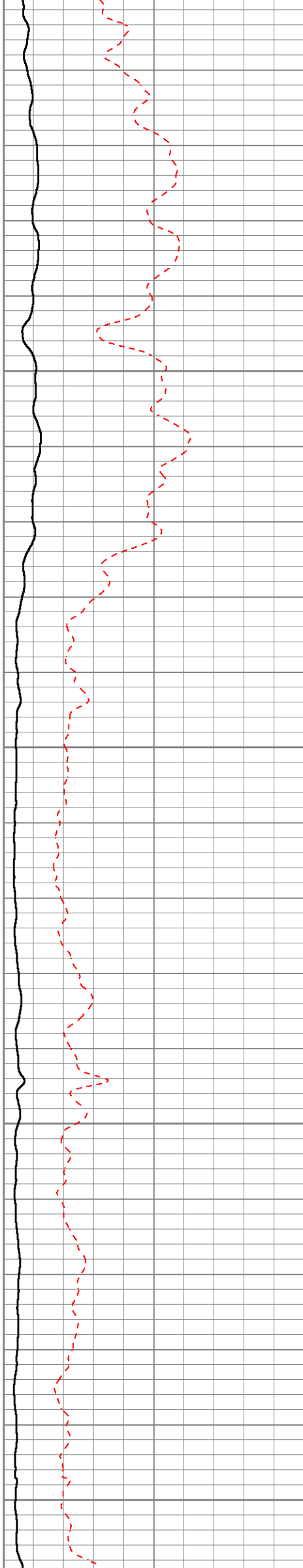

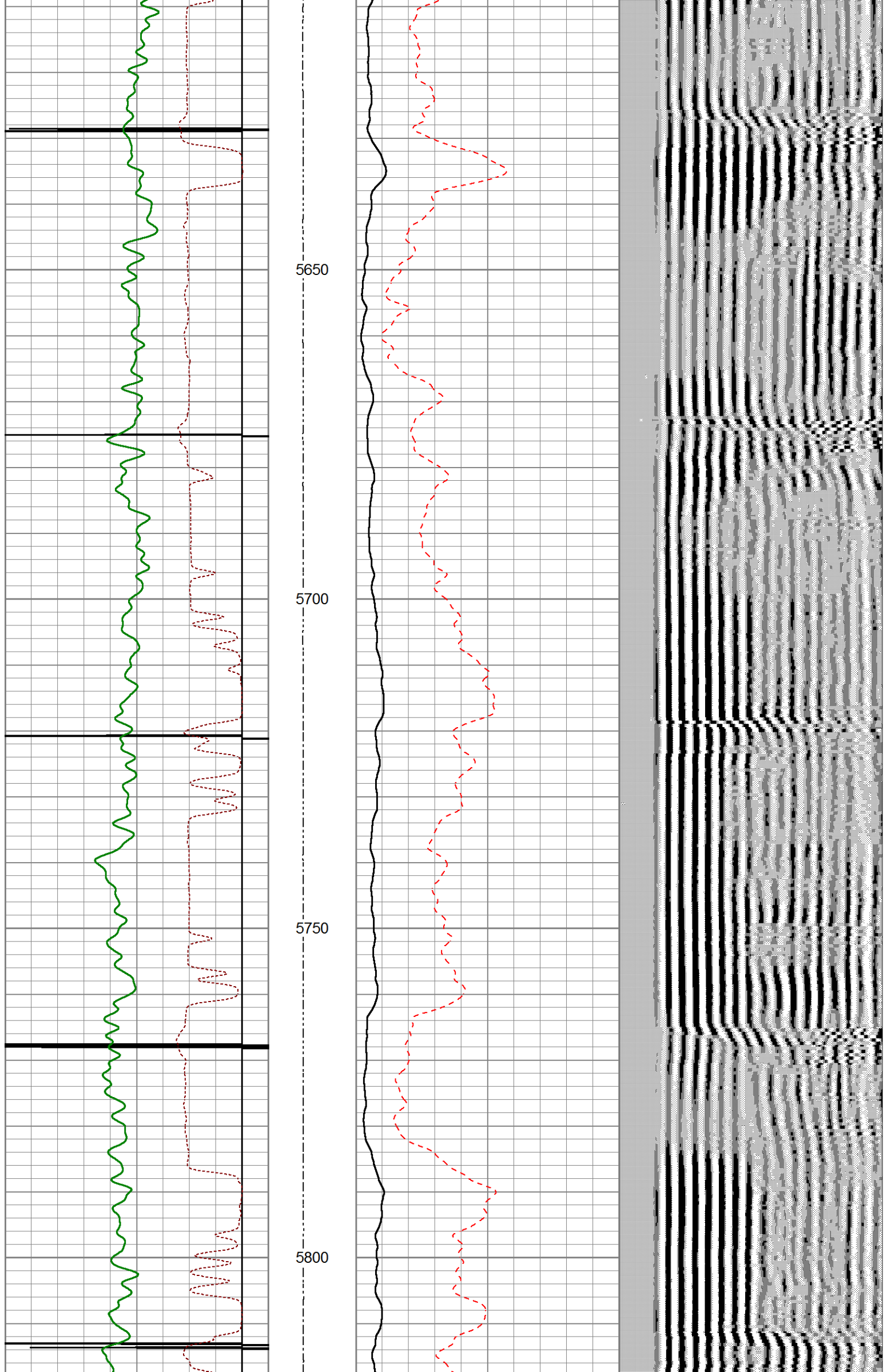

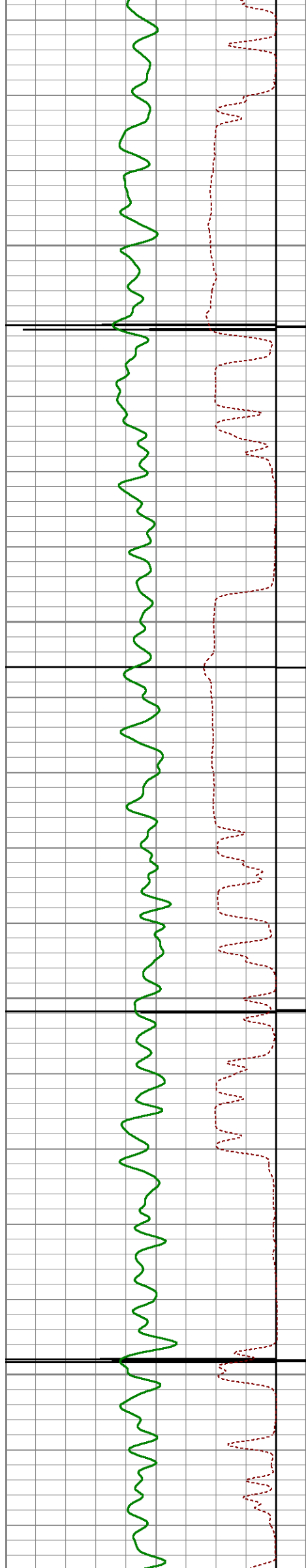

5850

5900

5950

6000

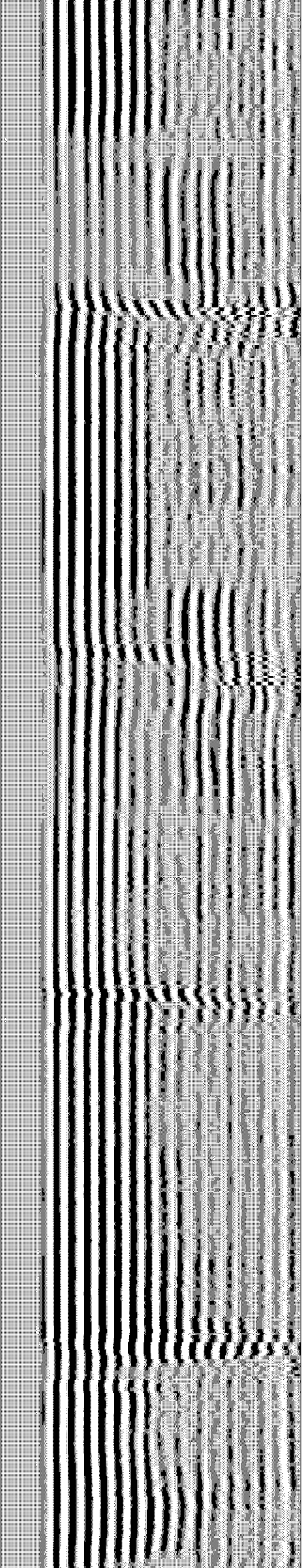

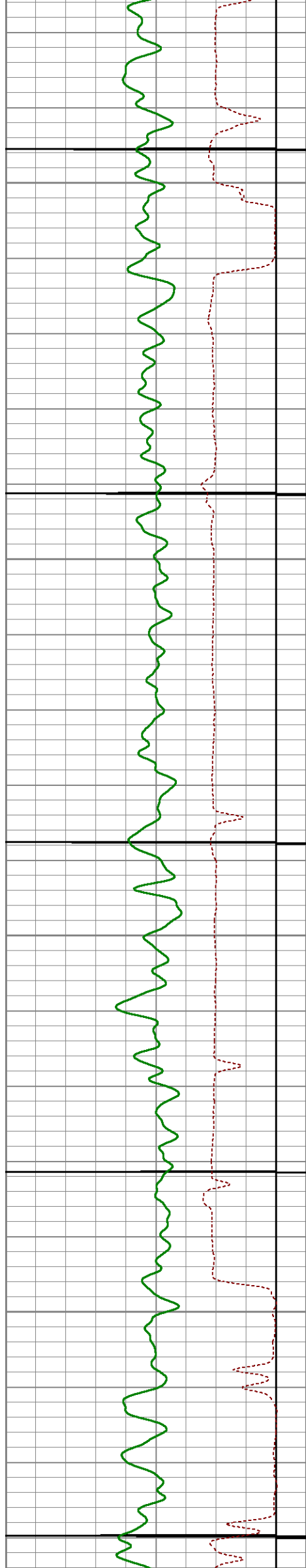

6050

6100

6150

6200

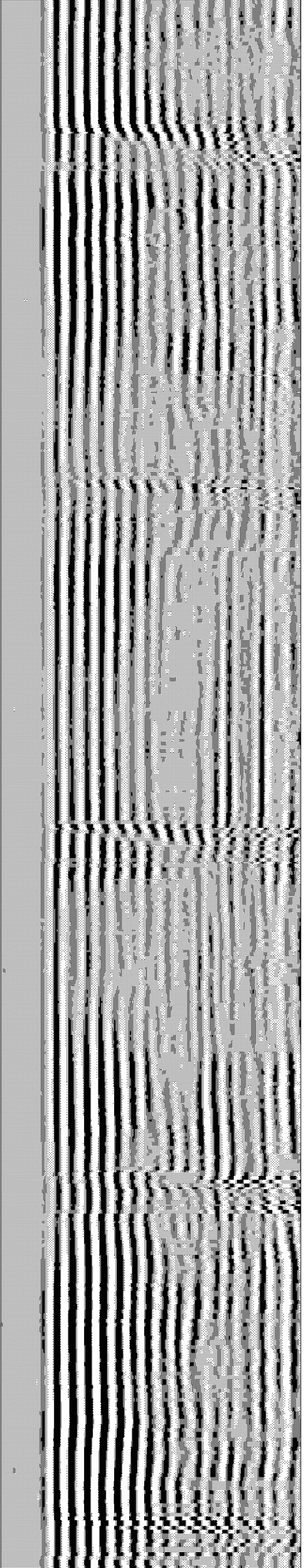
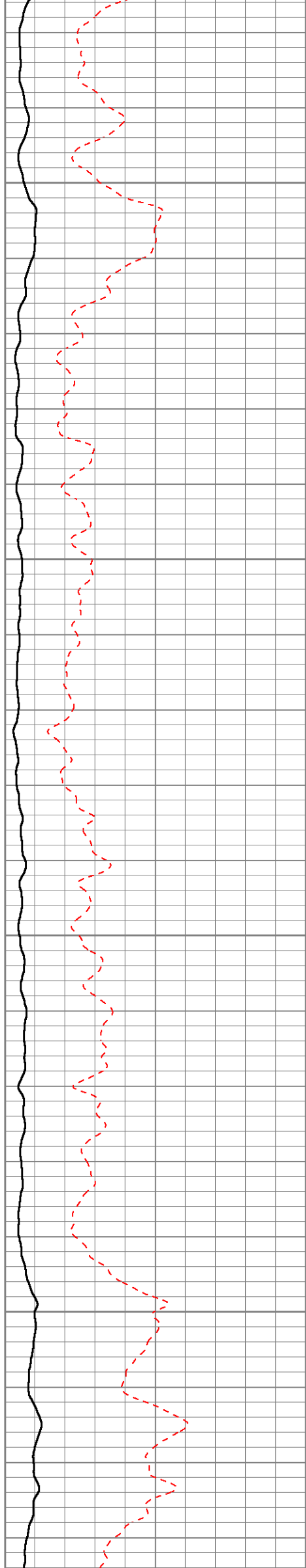

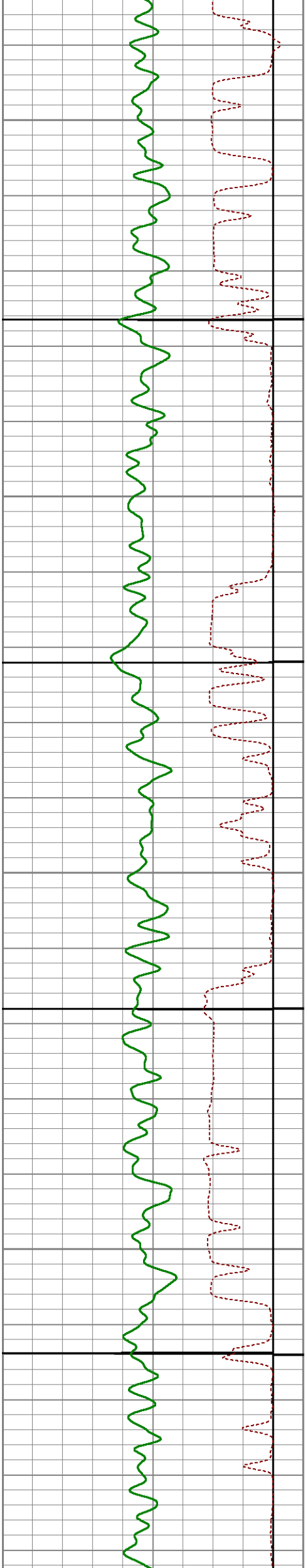

6250

6300

6350

6400

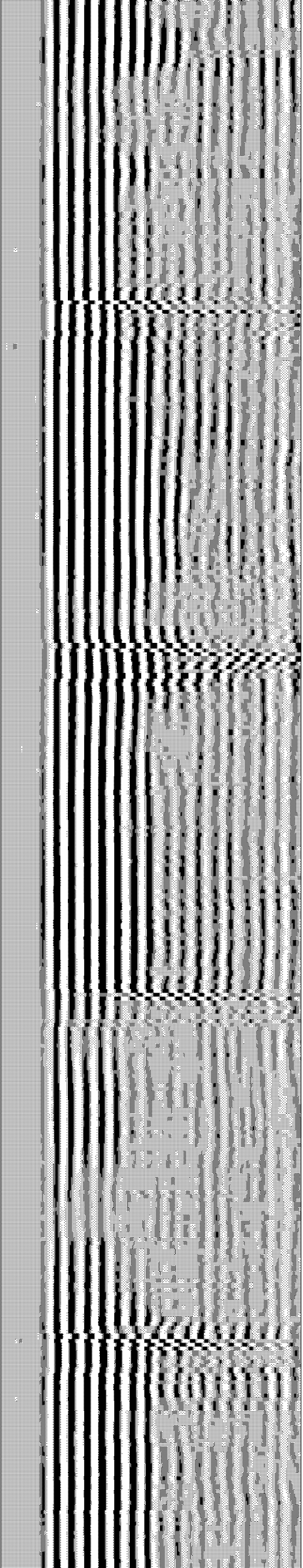
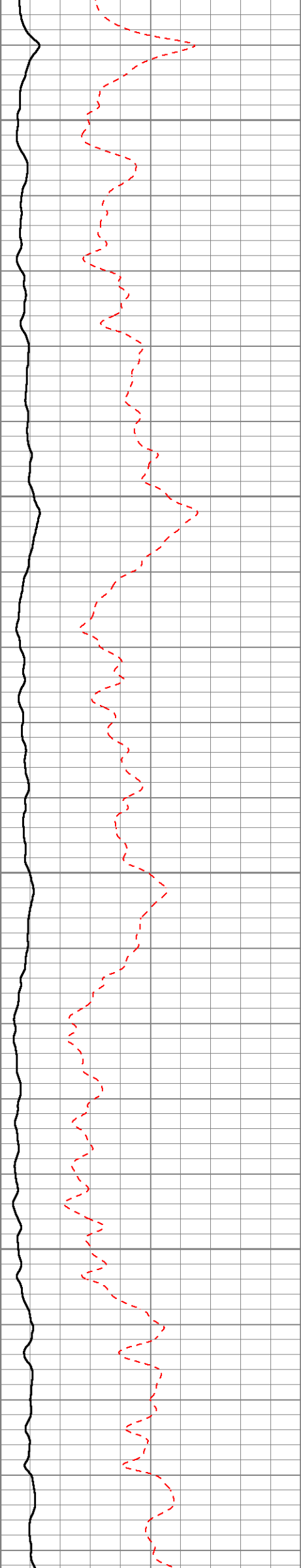

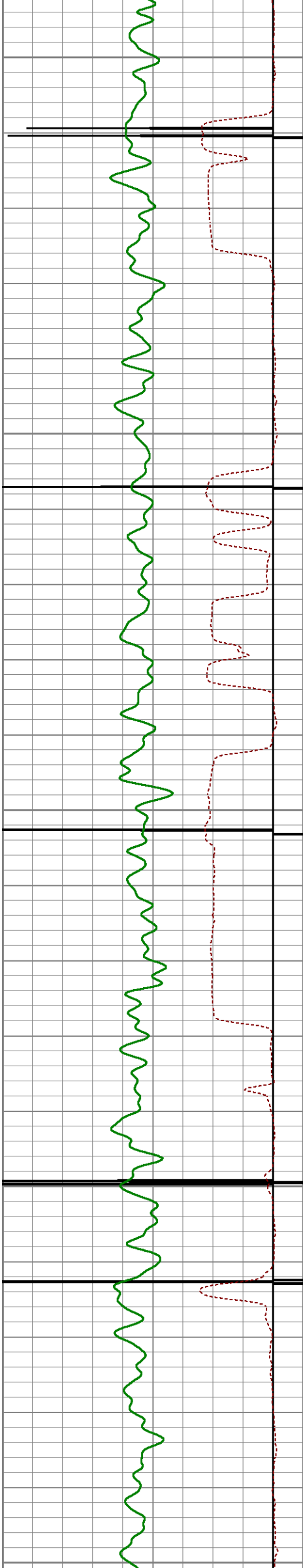

6450

6500

6550

6600

6650

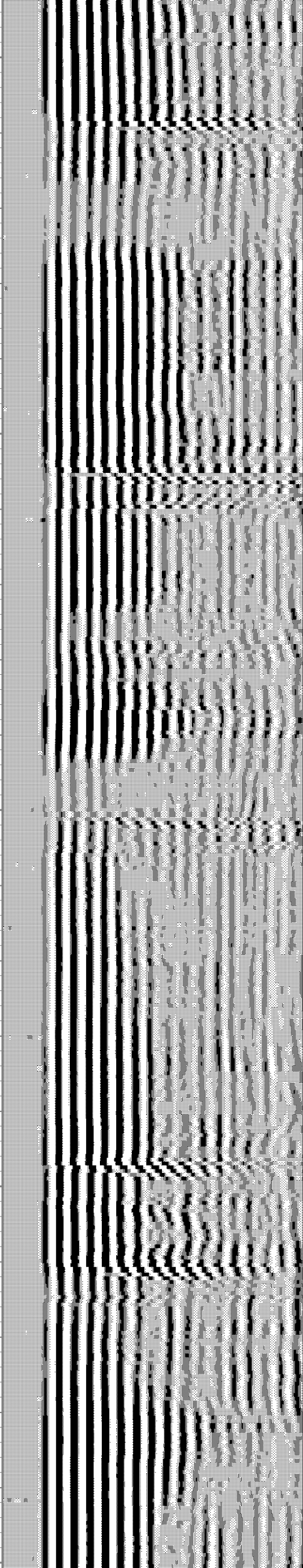
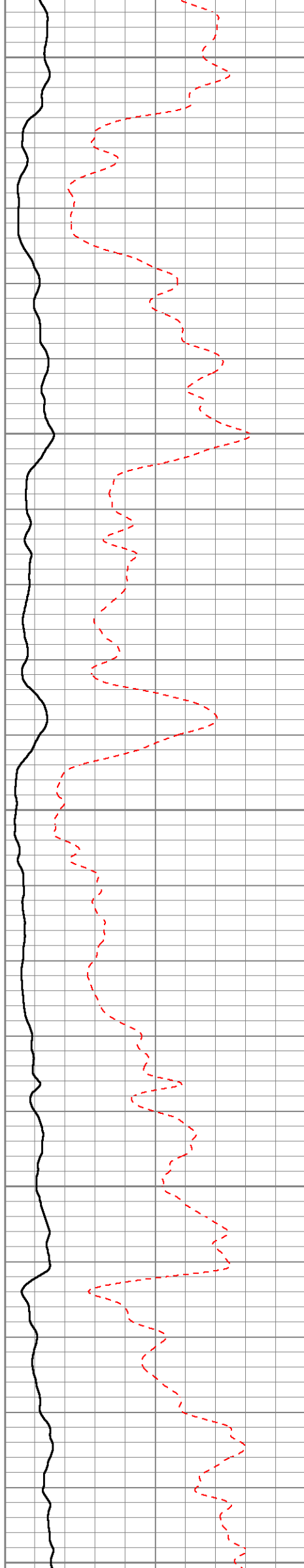

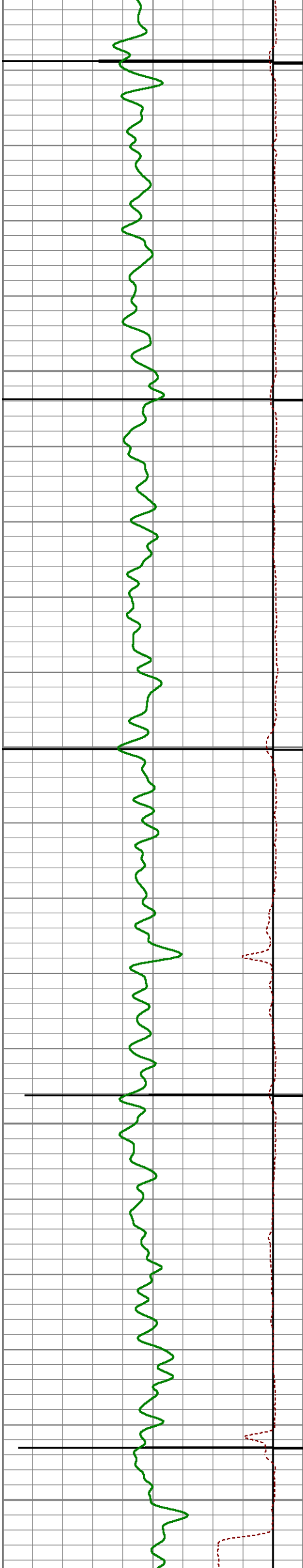

6700

6750

6800

6850

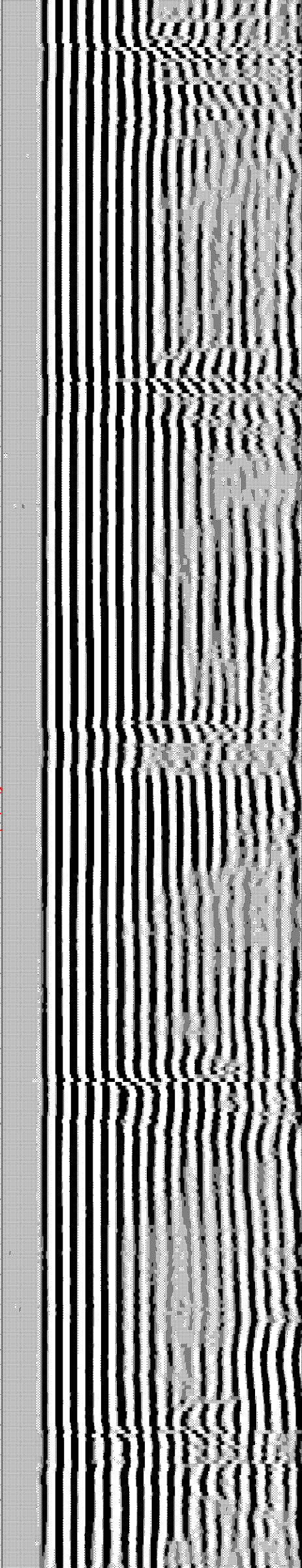
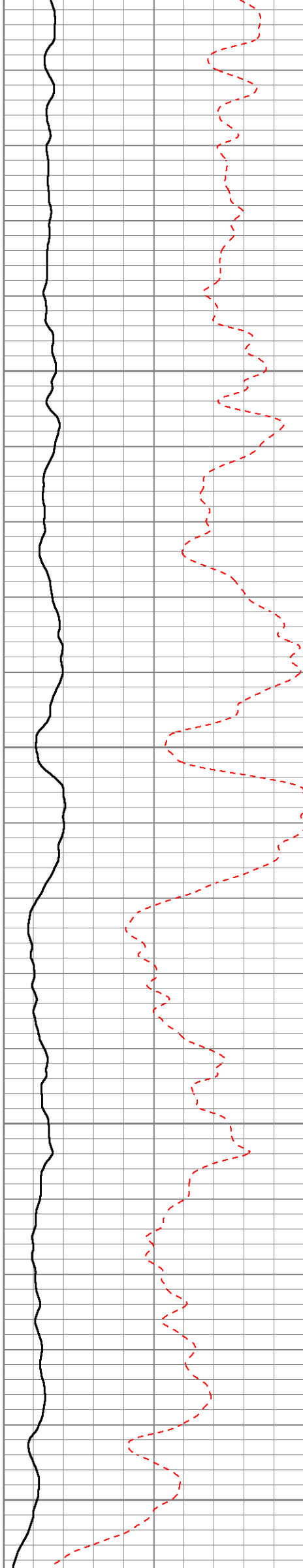

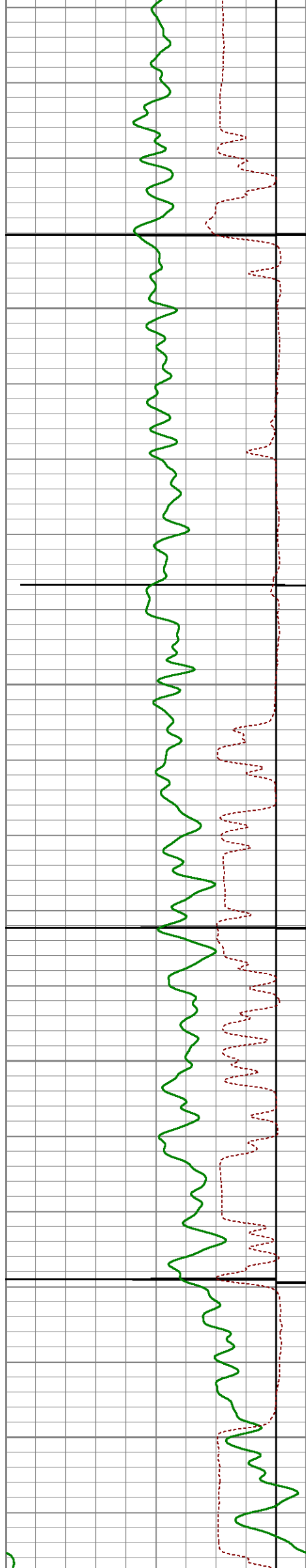

6900

6950

7000

7050

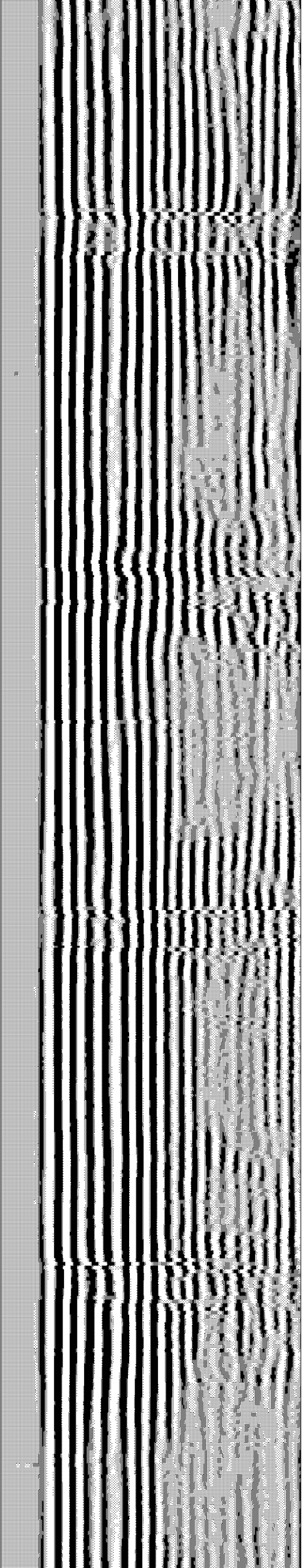
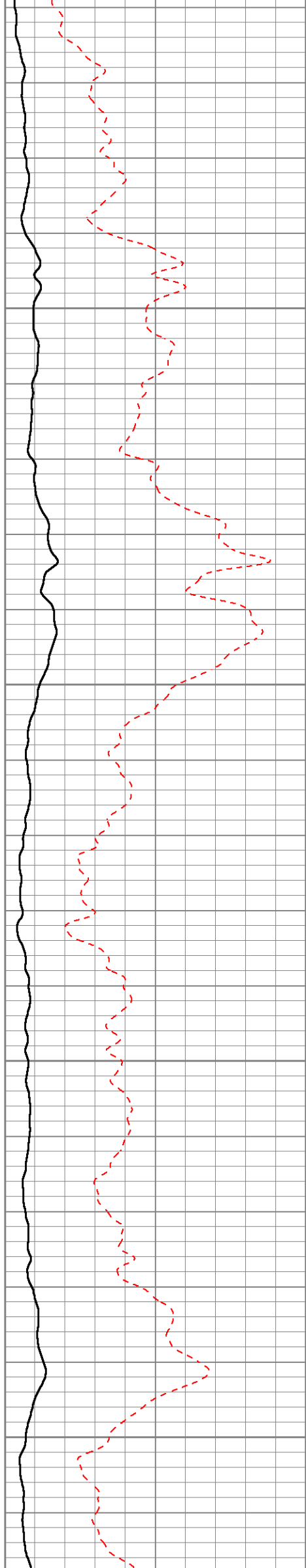



7100

7150

7200

7250

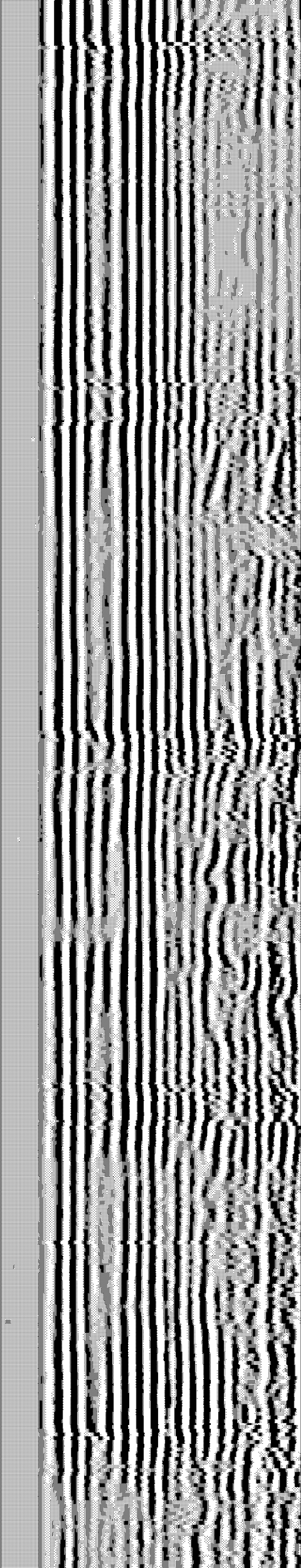
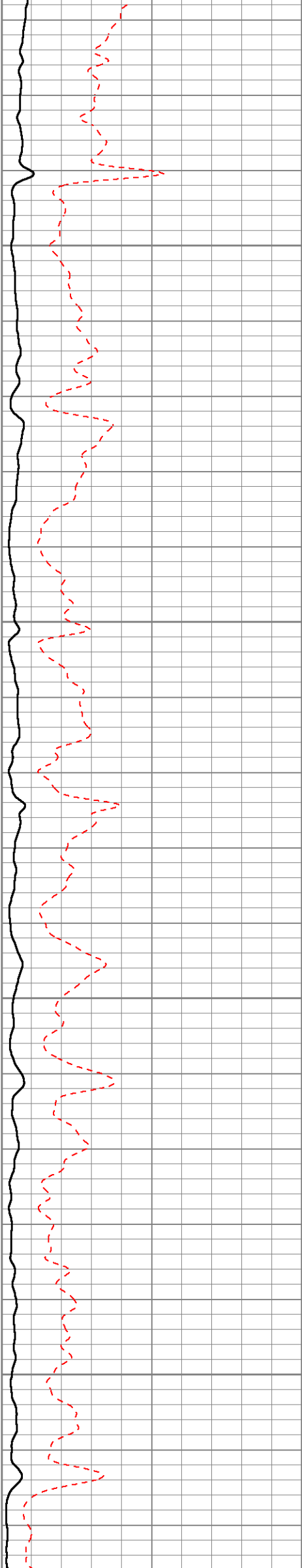

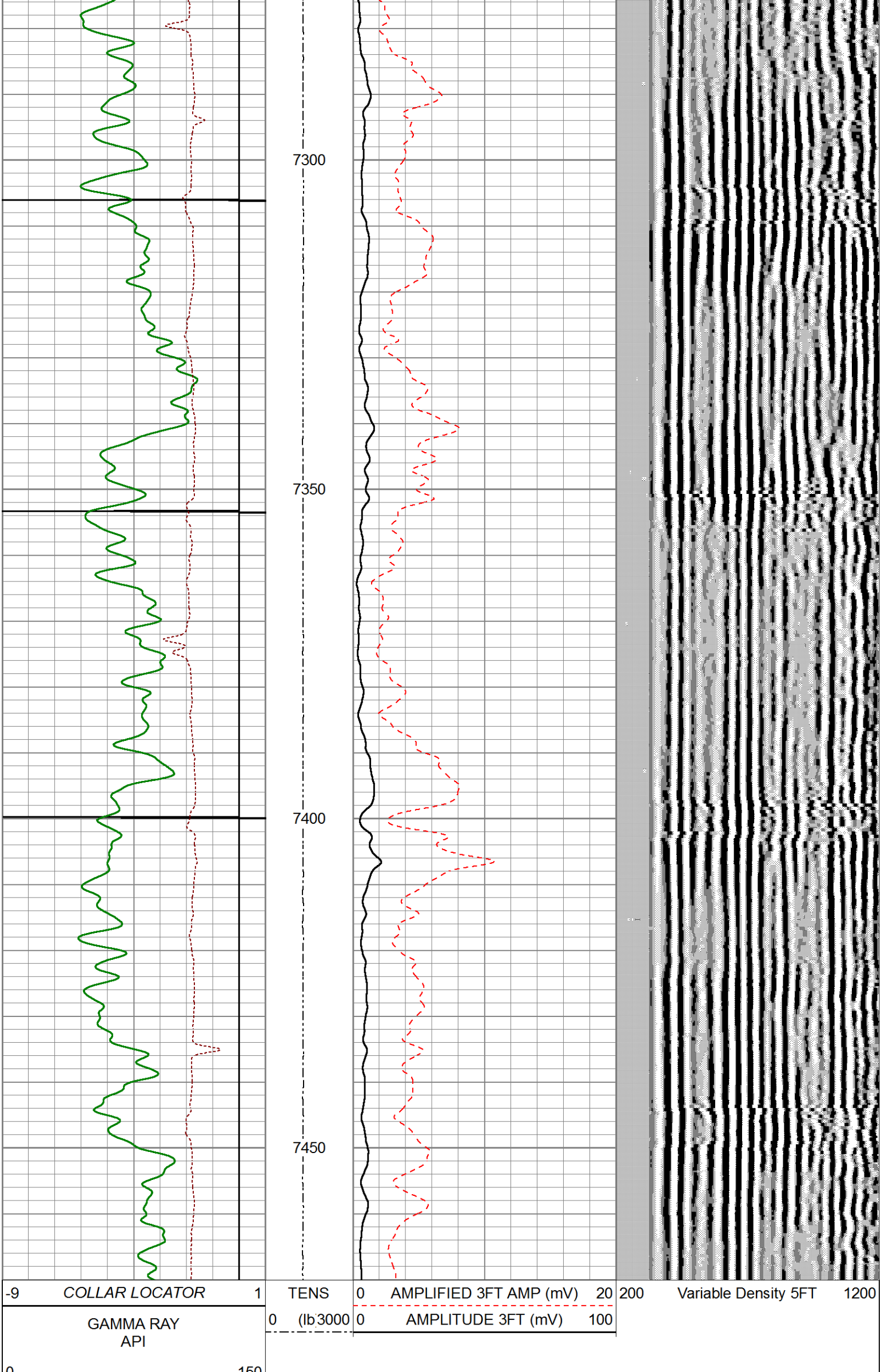

150
400 TRAVEL TIME 3FT (usec) 200



MAIN PASS

CEMENT BOND LOG



REPEAT PASS

CEMENT BOND LOG

Database File	extraction_oil&gas_silverback1_134522323_cbl.db									
Dataset Pathname	pass1									
Presentation Format	gc3ft5ft									
Dataset Creation	Wed Nov 11 21:14:18 2015									
Charted by	Depth in Feet scaled 1:200									
-9	COLLAR LOCATOR	1	TENS	0	AMPLIFIED 3FT AMP (mV)	20	200	Variable Density 5FT	1200	
	GAMMA RAY		0	(lb 3000	0	AMPLITUDE 3FT (mV)	100			
	API									
0		150								
400	TRAVEL TIME 3FT (usec)	200								

