

Petroleum Field Services, LLC

7535 HILLTOP CIRCLE

Denver, CO 80221

LOCATION DRAWING

LC22-04 PAD

SECTION: 22
TOWNSHIP: 9N
RANGE: 59W

IMPROVEMENTS:

(MEASURED FROM THE PROPOSED MAGPUL FEDERAL LC21-680
WELL LOCATION)

- Ⓟ NO BUILDING UNITS WITHIN 500' IMPROVEMENT BUFFER
- Ⓛ NO BUILDINGS WITHIN 500' IMPROVEMENT BUFFER
- ① WELD COUNTY ROAD 104 957' N
- ② WELD COUNTY ROAD 115 1160' NW
- ③ ACCESS ROAD 614' W, 764' N, 1722'S
- ④ FENCE 129' N, 930' NE, 943' N, 998' N, 1044' NW, 1049' NW, 1085' NW, 1169' NW, 1205' NW, 1279' NW
- ⑤ EX. O&G WELL CASTOR FEDERAL LC22-78HN 487' NW
- ⑥ EXISTING PRODUCTION EQUIPMENT (NOBLE) 369' NE, 393' NE, 413' NE, 418' NE, 462' NE, 539' NE, 548' NE
- ⑦ OVERHEAD UTILITY LINE 670' W, 998' N
- ⑧ VENT PIPE 1704' SE
- ⑨ CATTLE GUARD 1070' NW
- ⑩ PIPELINE 250' SW, 905' N, 1802' NE

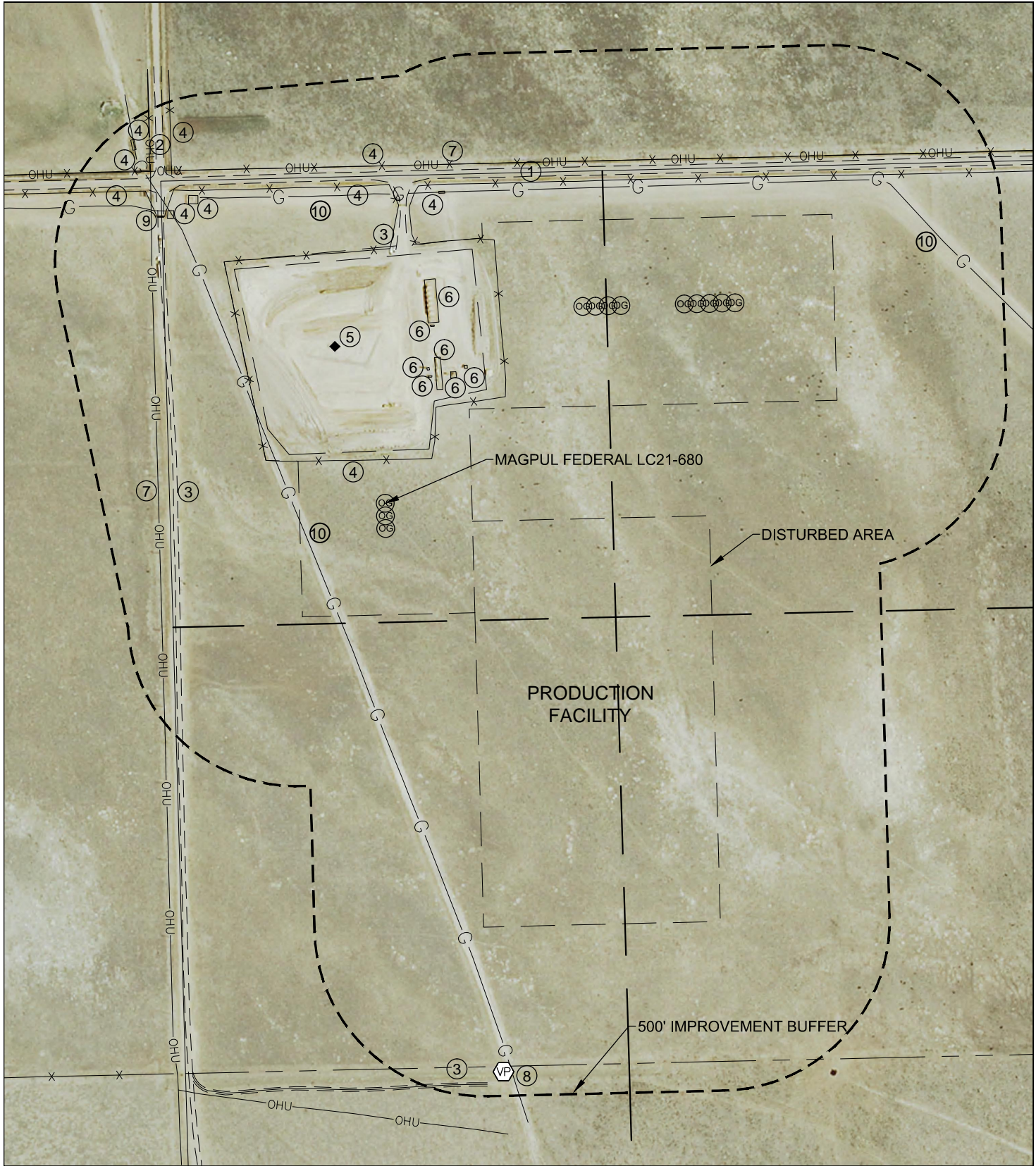

CULTURAL ITEMS:

MEASURED FROM THE NEAREST PROPOSED WELLHEAD

BUILDING:	2835' NW
BUILDING UNIT:	2810' NW
HIGH OCUPANCY BUILDING UNIT:	5280'+
DESIGNATED OUTSIDE ACTIVITY AREA:	5280'+
PUBLIC ROAD:	387' N (WCR 104)
ABOVE GROUND UTILITY:	429' N
RAILROAD:	5280'+
PROPERTY LINE:	400' N

CULTURAL ITEMS:

MEASURED FROM THE NEAREST EDGE OF FACILITY

BUILDING:	3363' NW
BUILDING UNIT:	3299' NW
HIGH OCUPANCY BUILDING UNIT:	5280'+
DESIGNATED OUTSIDE ACTIVITY AREA:	5280'+
PUBLIC ROAD:	1015' N (WCR 104)
ABOVE GROUND UTILITY:	926' W
RAILROAD:	5280'+
PROPERTY LINE:	893' W

FIELD
DATE:
08-07-15

DRAWING
DATE:
08-20-15

DRAWN BY:
KAD

CHECKED BY:
TJN

