

Project: Wattenberg Field
Site: LC (Sec.12-T09N-R59W) Weld County, CO
Well: Benelli Federal LC22-760
Wellbore: Original Drilling
Design: APD - Rev 0

Northern Region Drilling - Working

Geodetic System: US State Plane 1983
Datum: North American Datum 1983
Ellipsoid: GRS 1980
Zone: Colorado Northern Zone
System Datum: Mean Sea Level

SECTION DETAILS

Sec	MD	Inc	Azi	TVD	+N/-S	+E/-W	Dleg	TFace	VSec	Target
1	0.0	0.00	0.00	0.0	0.0	0.0	0.00	0.00	0.0	
2	1200.0	0.00	0.00	1200.0	0.0	0.0	0.00	0.00	0.0	
3	1625.0	8.50	81.00	1623.4	4.9	31.1	2.00	81.00	0.8	
4	5413.2	8.50	81.00	5370.0	92.5	584.1	0.00	0.00	14.7	
5	5434.3	10.03	85.72	5390.8	92.9	587.5	8.10	28.71	14.9	
6	6490.1	85.00	178.34	6092.0	-550.0	720.0	8.10	93.46	671.2	
7	6540.1	85.00	178.34	6096.4	-599.8	721.4	0.00	0.00	720.4	
8	6672.6	90.30	178.34	6101.8	-732.1	725.3	4.00	0.00	851.2	
9	10482.5	90.30	178.35	6081.8	-4540.4	835.2	0.00	84.59	4616.6	Benelli Federal LC22-760 BHL 330'FSL, 2360'FWL

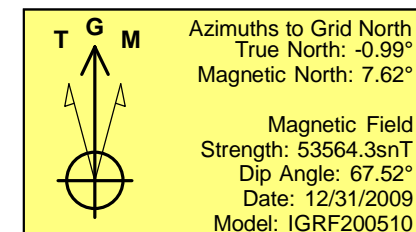
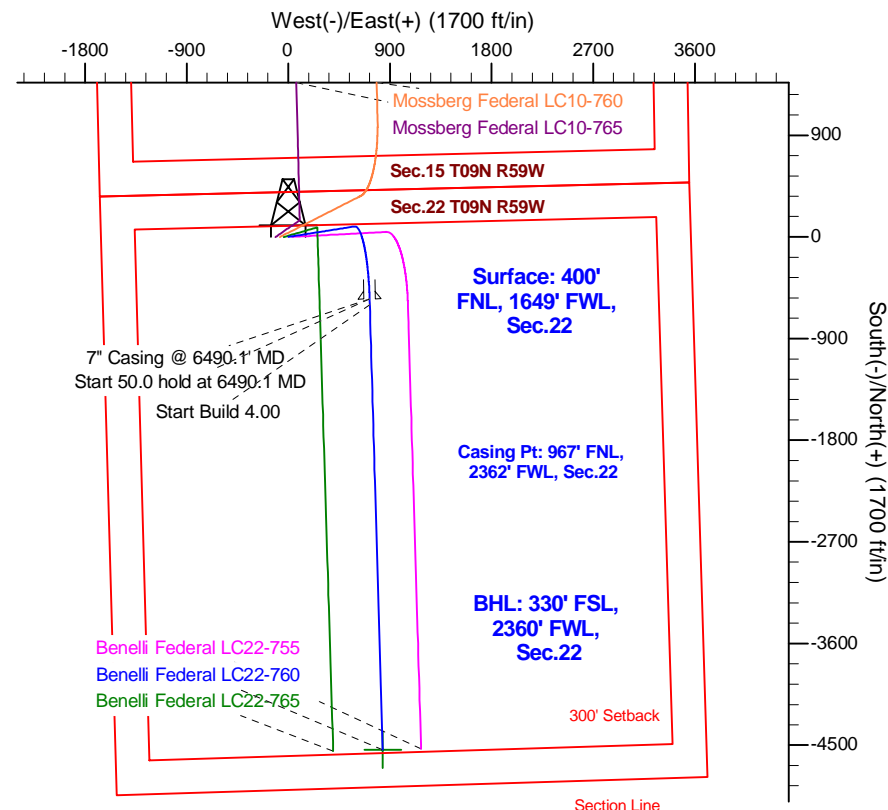
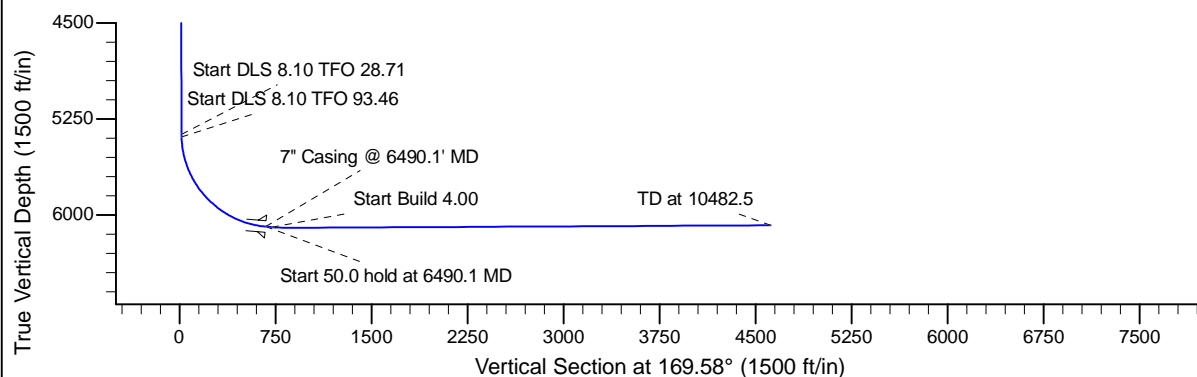
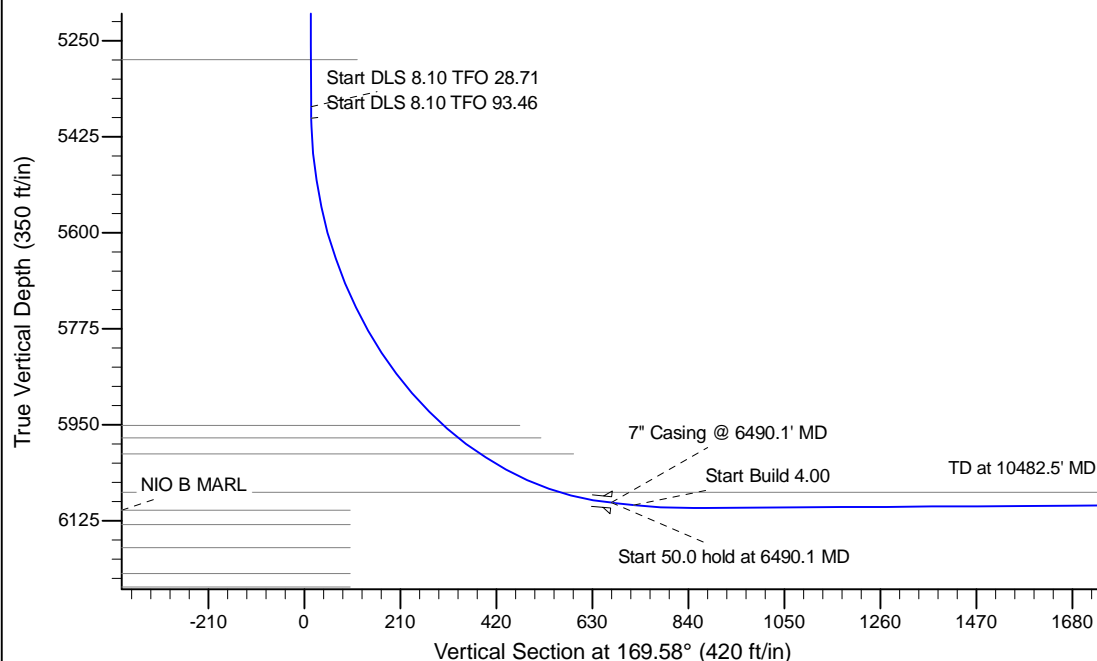

WELL DETAILS: Benelli Federal LC22-760

Ground Level: 4915.0				
	Northing	Easting	Latitude	Longitude
0.0	0.0	1516947.79	3424590.69	40.742340 -103.967680

Plan: APD - Rev 0 (Benelli Federal LC22-760/Original Drilling)

Created By: Shailey Jewell Date: 10:42, October 22 2015

Checked: _____ Date: _____

Reviewed: _____ Date: _____

Approved: _____ Date: _____