

# State of Colorado Oil and Gas Conservation Commission

1120 Lincoln Street, Suite 801, Denver, Colorado 80203 (303) 894-2100 Fax: (303) 894-2109



FOR OGCC USE ONLY

## MECHANICAL INTEGRITY TEST

Fill out Part II of this form if well tested is a permitted or pending injection well. Send original plus one copy.

1. Duration of the pressure test must be a minimum of 15 minutes.
2. A pressure chart must accompany this report if this test was not witnessed by a OGCC representative.
3. For production wells, test pressures must be at a minimum of 300 psig.
4. For injection wells, test pressures must be at 300 psig or minimum injection pressure, whichever is greater.
5. A minimum 300 psi differential pressure must be maintained between the tubing and tubing/casing annulus pressure.
6. Do not use this form if submitting under provisions of Rule 328.a. (1) B. or C.
7. OGCC notification must be provided prior to the test.
8. Packers or bridge plugs, etc., must be set within 250 feet of the perforated interval to be considered a valid test.

OGCC Operator Number: 16700		Contact Name and Telephone	
Name of Operator: Chevron USA Inc		Diane L Peterson	
Address: 100 Chevron Road		No: 970-675-3842	
City: Rangely State: CO Zip: 81648		Fax: 970-675-3800	
API Number: 05-103-09186		Field Name: Rangely Weber Sand Unit	
Well Name: UNION PACIFIC		Field Number: 72370	
Location (QtrQtr, Sec, Twp, Rng, Meridian): SWNW Sec 28, T2N, R102W, 6TH P.M.		Number: 143Y28	

## Complete the Attachment Checklist

	Oper	OGCC
Pressure Chart	✓	
Cement Bond Log		
Tracer Survey		
Temperature Survey		

☒ **SHUT-IN PRODUCTION WELL** ☐ **INJECTION WELL** Facility No.: 150200

### Part I Pressure Test

- ☐ 5-Year UIC Test ☒ Test to Maintain SI/TA Status ☐ Reset Packer  
☒ Verification of Repairs ☐ Tubing/Packer Leak ☐ Casing Leak ☐ Other (Describe):

Describe Repairs: RUN NEW 2 7/8" TUBING AND PACKER

NA - Not Applicable		<b>Wellbore Data at Time Test</b>		<b>Casing Test</b> <input type="checkbox"/> NA	
Injection/Producing Zone(s)		Perforated Interval: <input type="checkbox"/> NA		Use when perforations or open hole is isolated by bridge plug or cement plug	
Weber Formation		5699-6411		Bridge Plug or Cement Plug Depth	
<b>Tubing Casing/Annulus Test</b> <input type="checkbox"/> NA					
Tubing Size:	Tubing Depth:	Top Packer Depth:	Multiple Packers?		
2 7/8"	5642.9	5635.	<input type="checkbox"/> YES <input checked="" type="checkbox"/> NO		
<b>Test Data</b>					
Test Date	Well Status During Test	Date of Last Approved MIT	Casing Pressure Before Test	Initial Tubing Pressure	Final Tubing Pressure
12/9/15	SHUT IN	2/25/2012			
Starting Casing Test Pressure	Casing Pressure - 5 Min.	Casing Pressure - 10 Min.	Final Casing Test Pressure	Pressure Loss or Gain During Test	
360	360	360	360		
Test Witnessed by State Representative?			OGCC Field Representative:		
<input checked="" type="checkbox"/> YES <input type="checkbox"/> NO			Chuck Browning		

### Part II Wellbore Channel Test

Complete only if well is or will be an injection well.

Indicate method used for cement integrity test, attach appropriate records, charts, or logs unless previously submitted.

- ☐ Tracer Survey Run Date: ☐ CBL or Equivalent Run Date: ☐ Temperature Survey Run Date:

I hereby certify that the statements made in this form are, to the best of my knowledge, true, correct, and complete.

Print Name: Diane L Peterson DOC#400949774 Field Inspection# 680400 319

Signed: Diane L Peterson Title: PERMITTING SPECIALIST Date: 12/9/15

OGCC Approval: Chuck Browning Title: NW Insp Date: 12/9/15

Conditions of Approval, if any:







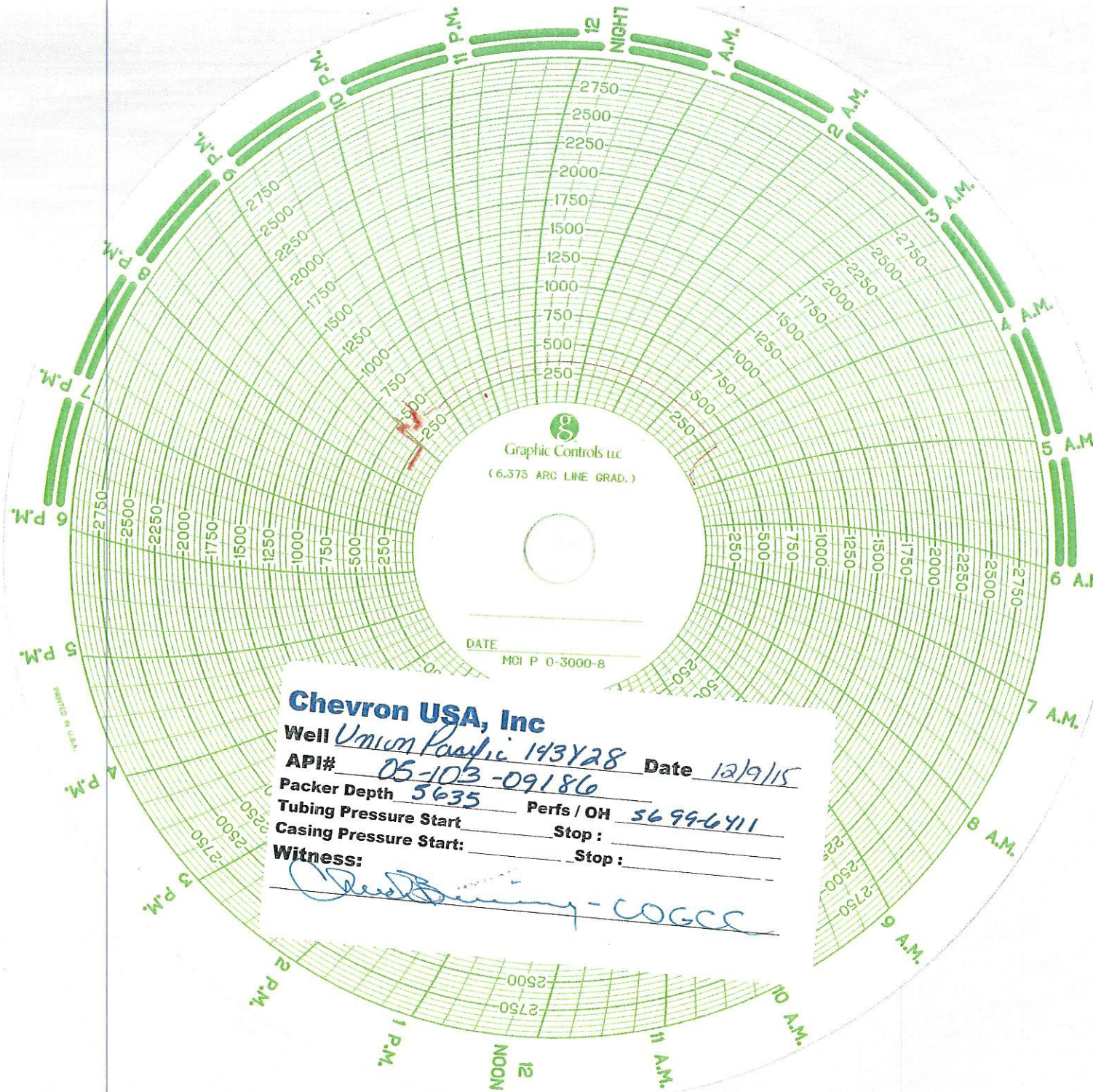

DATE \_\_\_\_\_  
MCI P 0-3000-8

**Chevron USA, Inc**

Well Union Pacific 143Y28 Date 12/9/15

API# 05-103-09186

Packer Depth 5635 Perfs / OH 5699-6411

Tubing Pressure Start \_\_\_\_\_ Stop: \_\_\_\_\_

Casing Pressure Start: \_\_\_\_\_ Stop: \_\_\_\_\_

Witness: [Signature] - COGCC