

# BYBEE 14-L PAD SITE PLAN

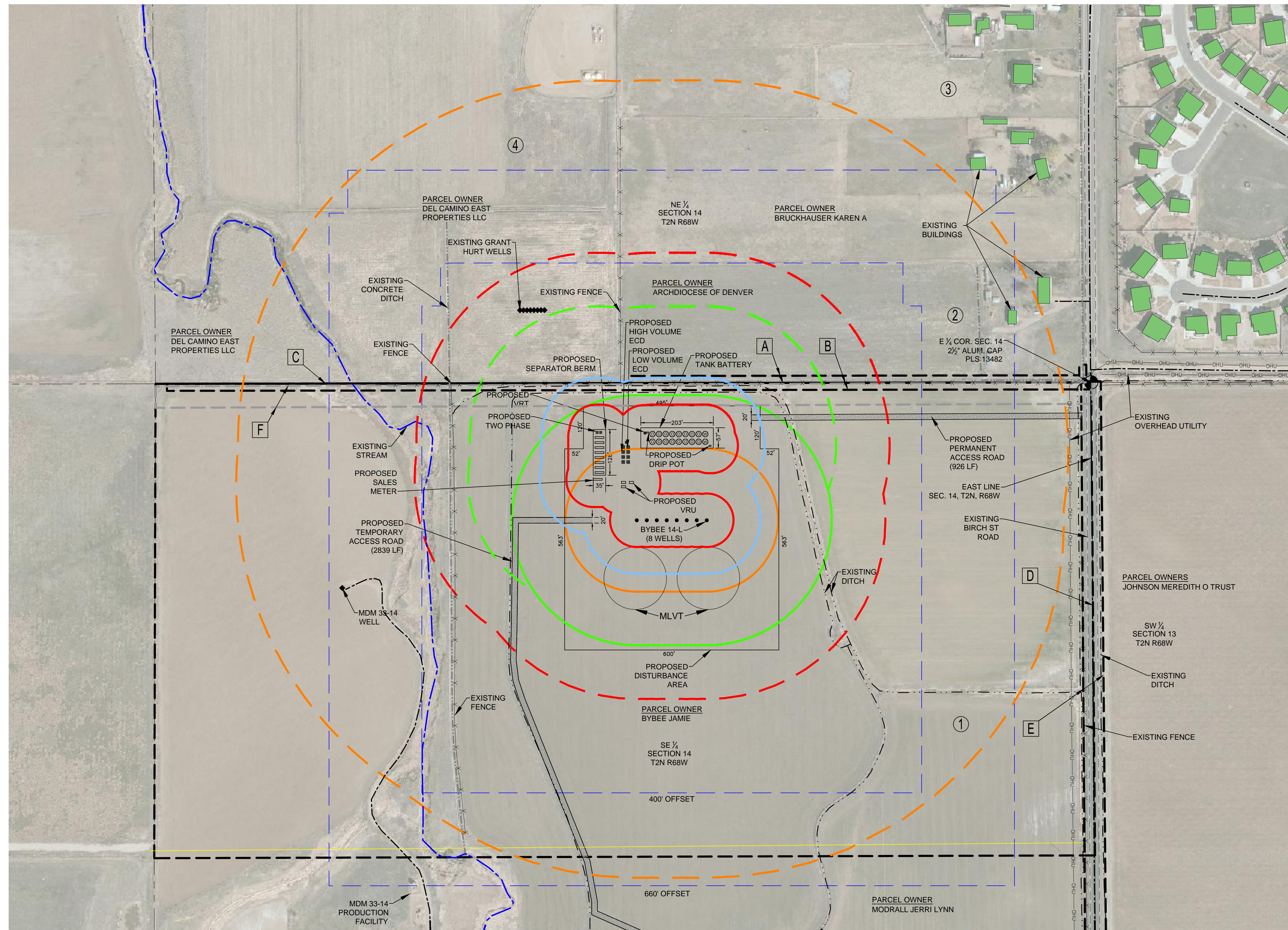

RECLAIMED AREA  
NOT TO SCALE

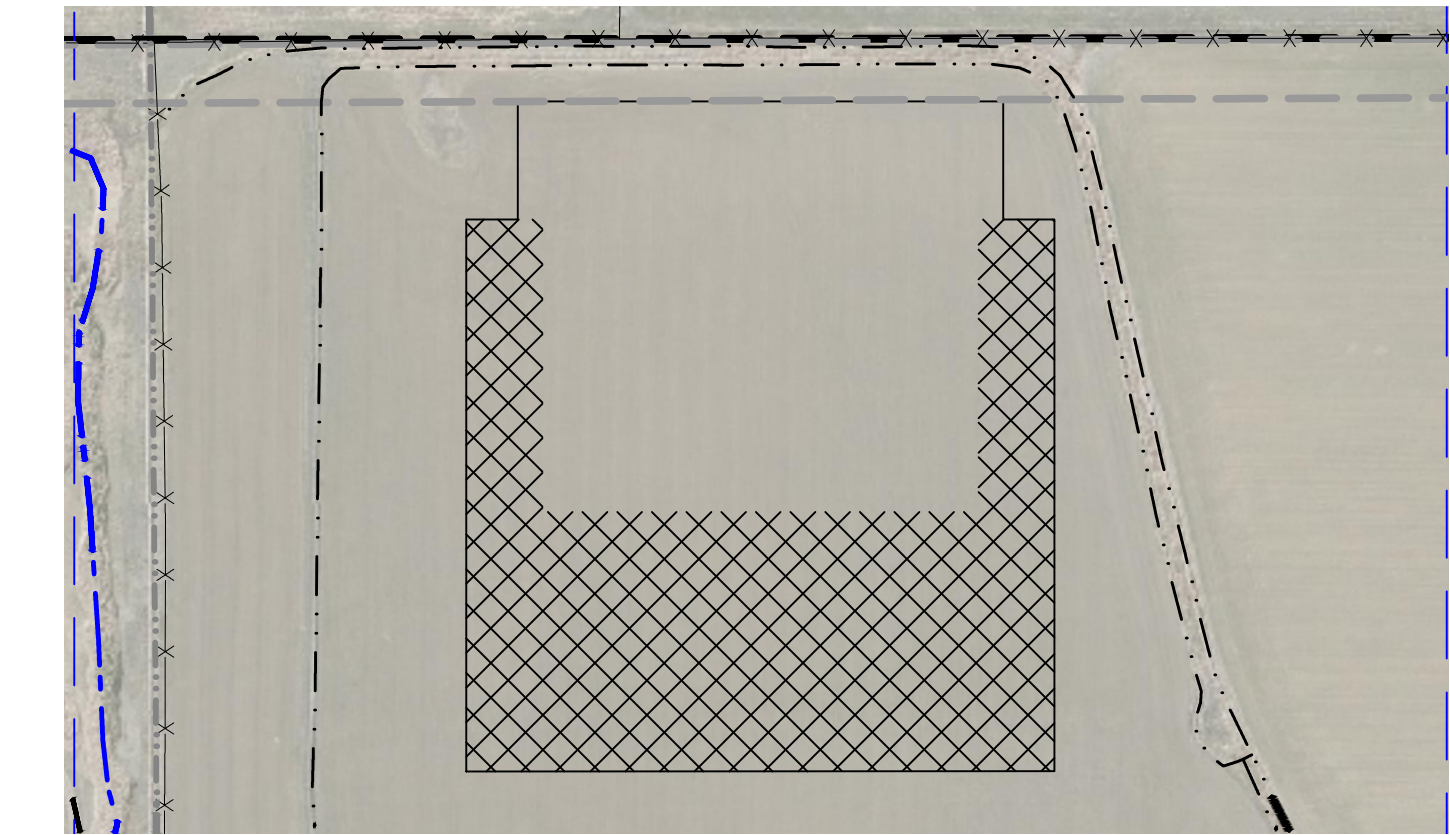

 = RECLAIMED AREA

VICINITY MAP  
NOT TO SCALE

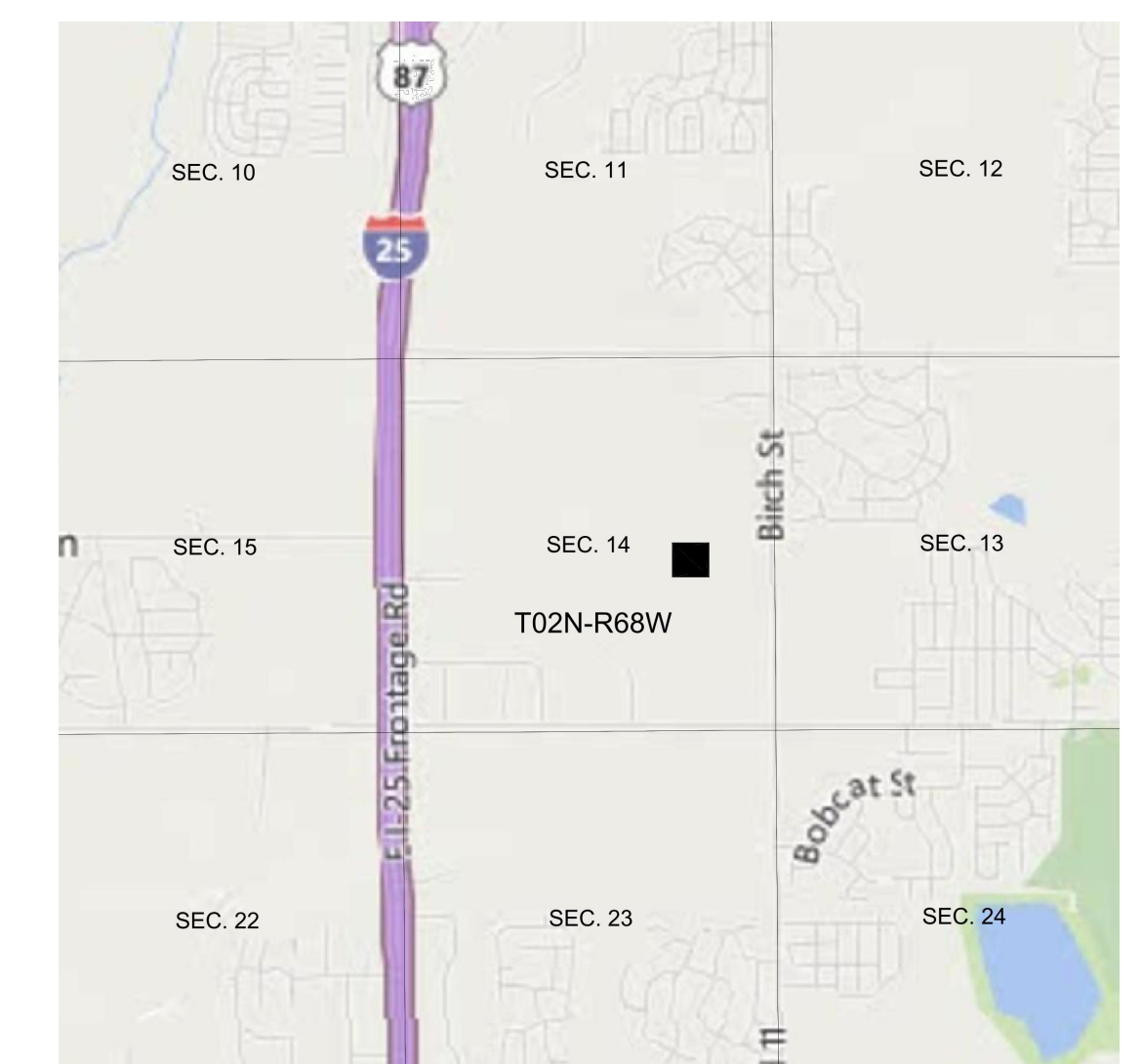

■ = BYBEE 14-L PAD

ACCESS ROAD DETAIL  
NOT TO SCALE

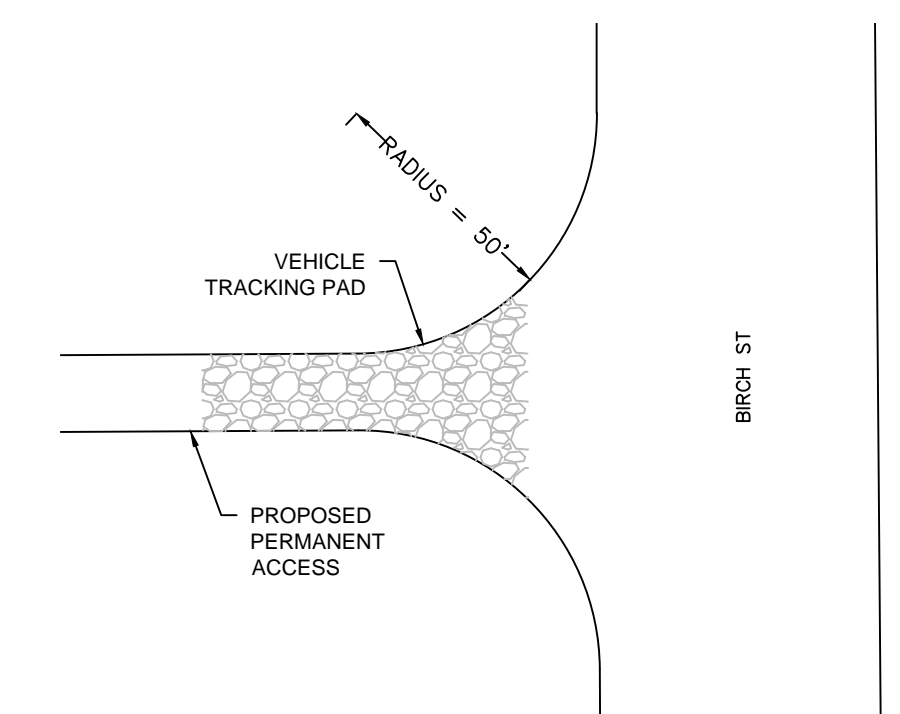







## OIL & GAS LEASES





- ① SECTION 14: SE/4  
② SECTION 14: PART OF THE SENE  
③ SECTION 14: PART OF THE SENE  
④ SECTION 14: W2NE

## ROW EASEMENTS

- |   |  |
|---|--|
| A | 20' ROW EASEMENT (REC. NO. 3654100)                        |
| B | 20' ROW EASEMENT (REC. NO. 3724560, 3728072)               |
| C | ROW EASEMENT (REC. NO. 2239296, WIDTH UNKNOWN)             |
| D | N 1/2 SE 1/4 (REC. NO. 4058711, SPECIFIC LOCATION UNKNOWN) |
| E | 60' BIRCH ST. ROW  |
| F | 60' FUTURE COUNTY ROAD ROW                                 |

### LEGEND

- |   |                       |
|---|-----------------------|
|  | 75' STREET SETBACK    |
|  | 150' LOT LINE SETBACK |
|  | 200' BUILDING SETBACK |
|  | 350' BUILDING SETBACK |
|  | 350' LOT LINE SETBACK |
|  | 500' EXCEPTION ZONE   |
|  | 1000' BUFFER ZONE     |

-  DISTURBANCE AREA OFFSETS  
 EXISTING ROW  
 FUTURE ROW  
 EXISTING LOT LINES  
 EXISTING DITCH  
 EXISTING BUILDINGS

