

Company EXTRACTION O&G				Well WAAG 23				Field WATTENBERG				County WELD				State COLORADO			
Location:				SHL: 285' FSL & 2343' FWL				API # : 05-123-40349-00				Other Services							
SEC 19 TWP 7N RGE 65W				Permanent Datum GL				Elevation 4868				Elevation							
Log Measured From KB				KB				KB				K.B. 4893							
Drilling Measured From KB				KB				KB				D.F. 4893							
Date				14 OCT 15								G.L. 4868							
Run Number				1															
Depth Driller				11919															
Depth Logger				7260															
Bottom Logged Interval				7260															
Top Log Interval				0															
Open Hole Size				7.75															
Type Fluid				WATER															
Density / Viscosity				8.4															
Max. Recorded Temp.				200															
Estimated Cement Top				SEE LOG															
Time Well Ready				2000															
Time Logger on Bottom				SEE LOG															
Equipment Number				14166															
Location				LONGMONT															
Recorded By				N.SOUTHAM															
Witnessed By				SHAWN MCINTYRE															
Borehole Record								Tubing Record											
Run Number				Bit				From				To							
Casing Record				Size				Wgt/Ft				Top							
Surface String				9.625				36				0							
Prot. String																			
Production String				5.5				17				0							
Liner												11919							

<<< Fold Here >>>

All interpretations of log data are opinions based on inferences from electrical or other measurements. We do not guarantee the accuracy or correctness of any interpretation or recommendation and shall not be liable or responsible for any loss, costs, damages, or expenses incurred or sustained by anyone resulting from any interpretation made by any of our employees or agents. These interpretations are also subject to our general terms and conditions set out in our current Price Schedule.

Remarks:Rig:CRANEPrints:2Service Order #132075267

THANK YOU FOR CHOOSING WEATHERFORD WIRELINE FOR THIS LOG YOUR CREW TONIGHT WAS

N. SOUTHAM G. BROWN E. PRESTON

THIS LOG WAS RAN FROM DEEPEST REACHABLE DEPTH TO SURFACE OPEN ENDED AT COSTUMER REQUEST

BHT	230	EQUIPMENT DATA			
Bit Size		Run No.	Tool Type	Tool No.	Other
Surface Pressure		1	CTBA	323	
Shut In		1	GRBA	233	
		1	CENB	210	
		1	SBTA	238	
		1	CFNA	216	



Weatherford[®]

MAIN PASS

3' 5' GR CCL VDL
CEMENT BOND LOG

Database File

Dataset Pathname

Presentation Format

Dataset Creation

Charted by

waag23.db

pass1.2

gc3ft5ft

Wed Oct 14 20:49:03 2015

Depth in Feet scaled 1:200

-9	COLLAR LOCATOR	1	TENS	0	AMPLIFIED 3FT AMP (mV)	20	200	Variable Density 5FT	1200
	GAMMA RAY		0	(lb 3000	0	AMPLITUDE 3FT (mV)	100		
	API								

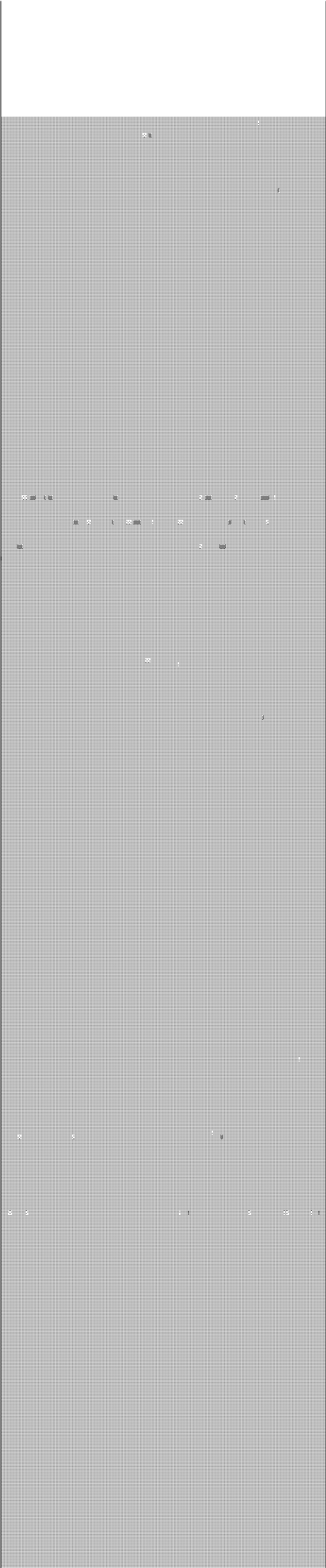
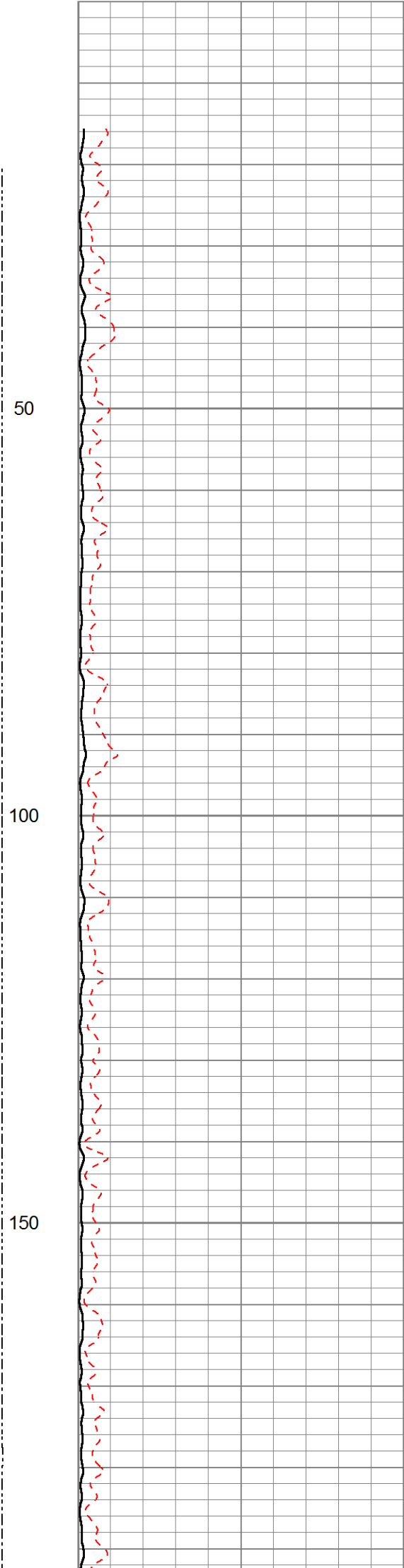

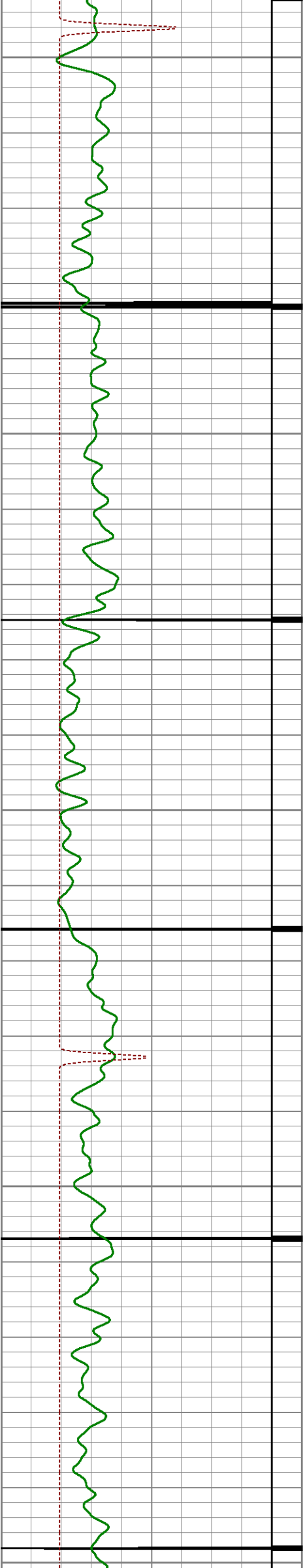

200

250

300

350

400

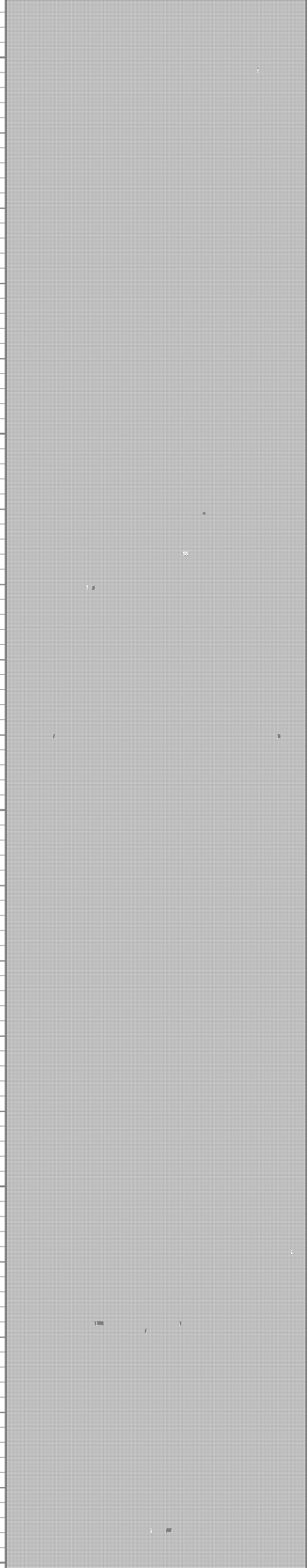
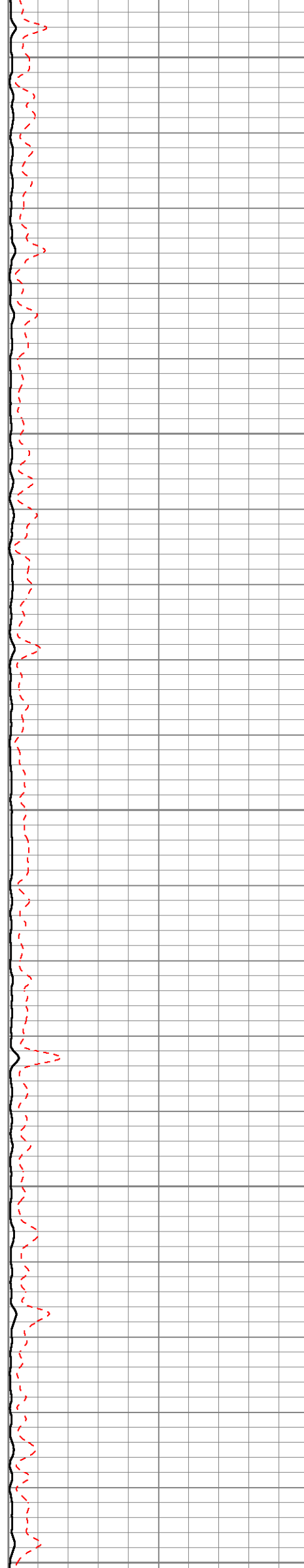

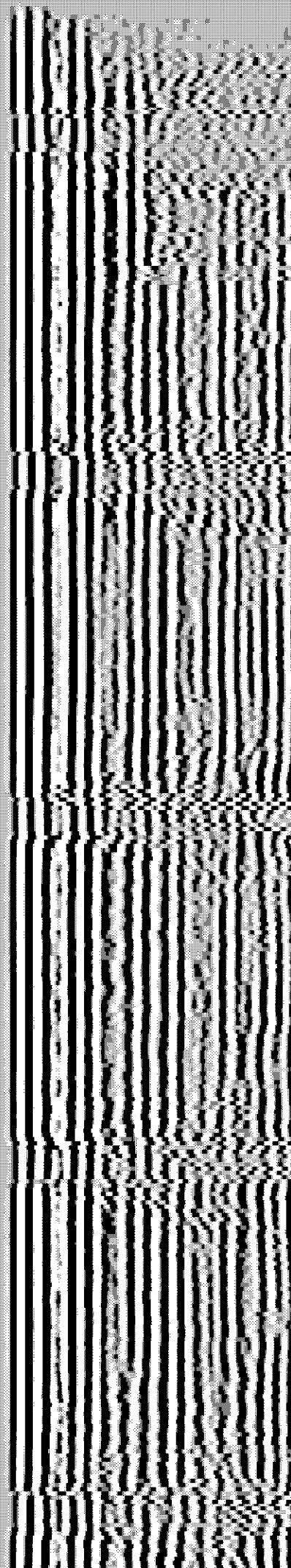
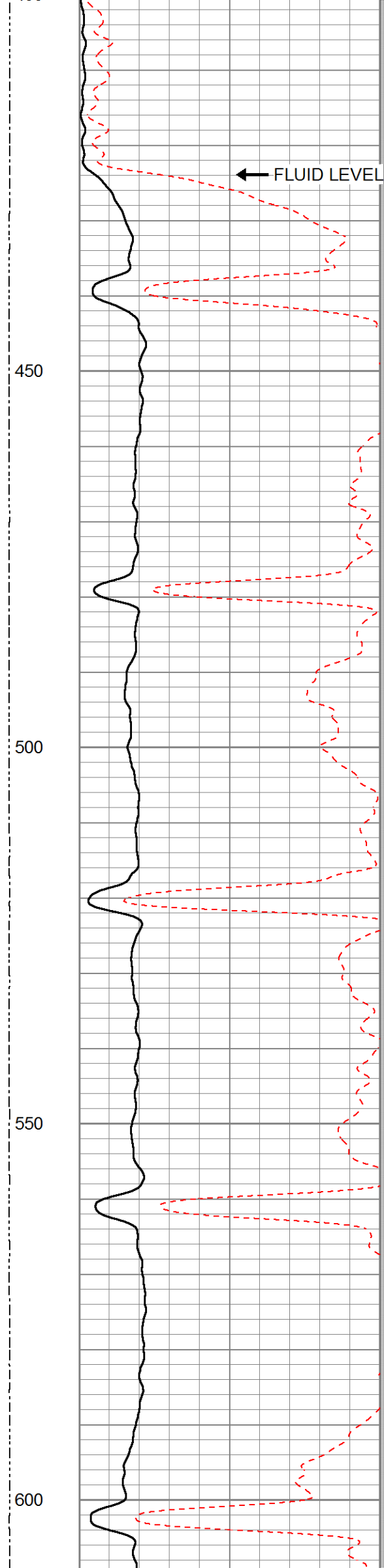
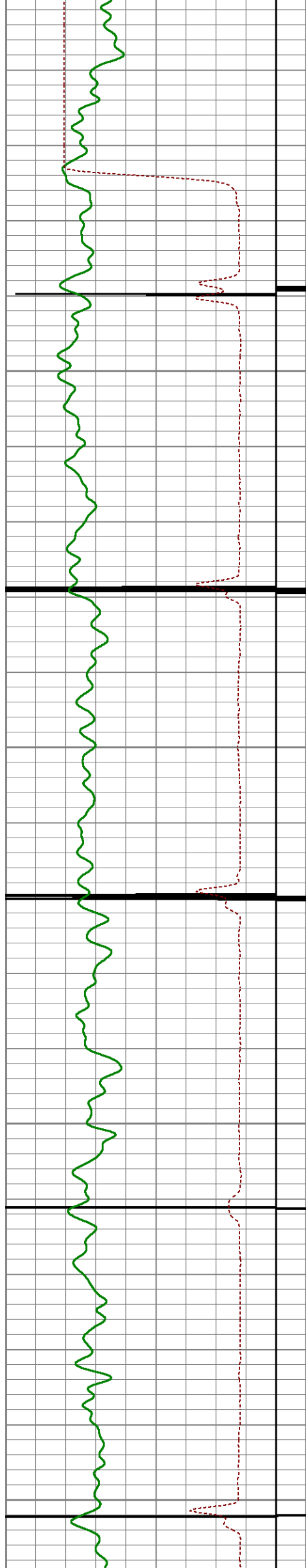

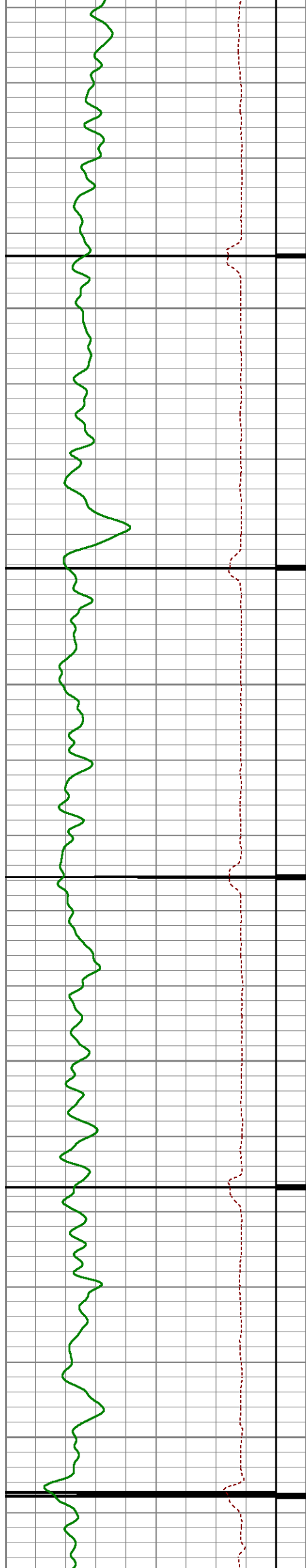

650

700

750

800

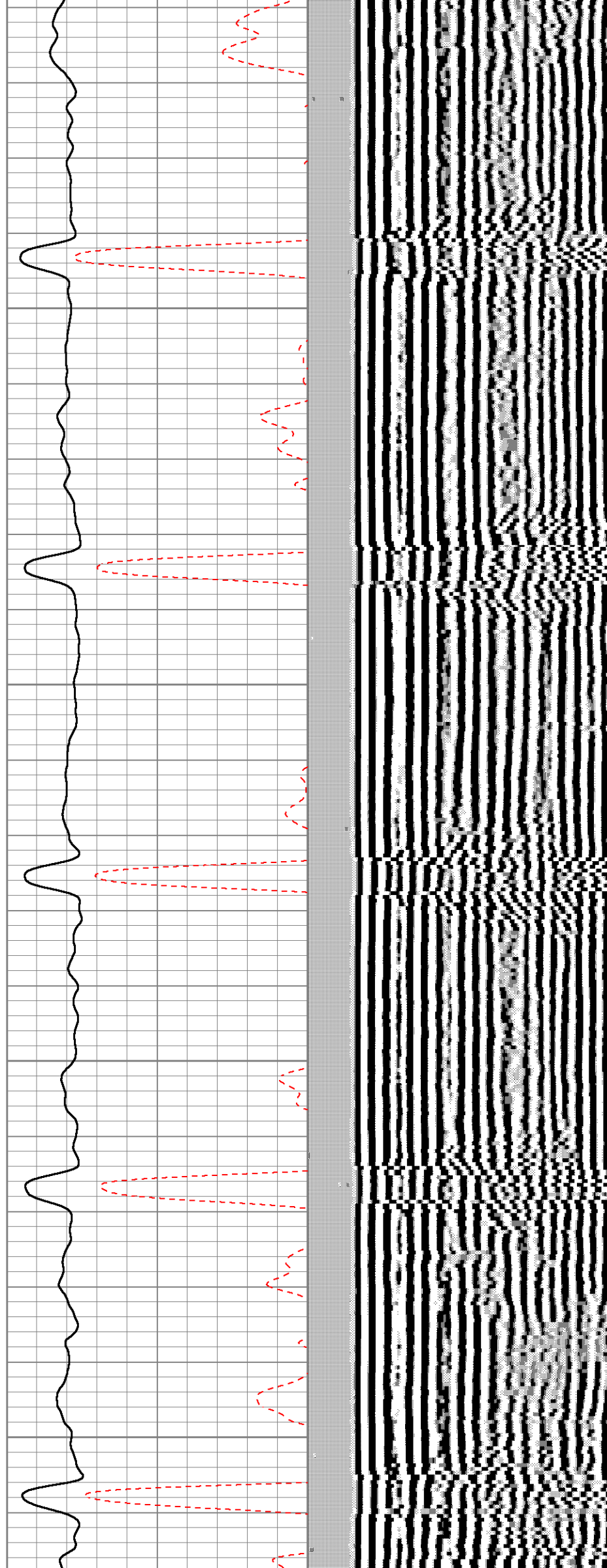

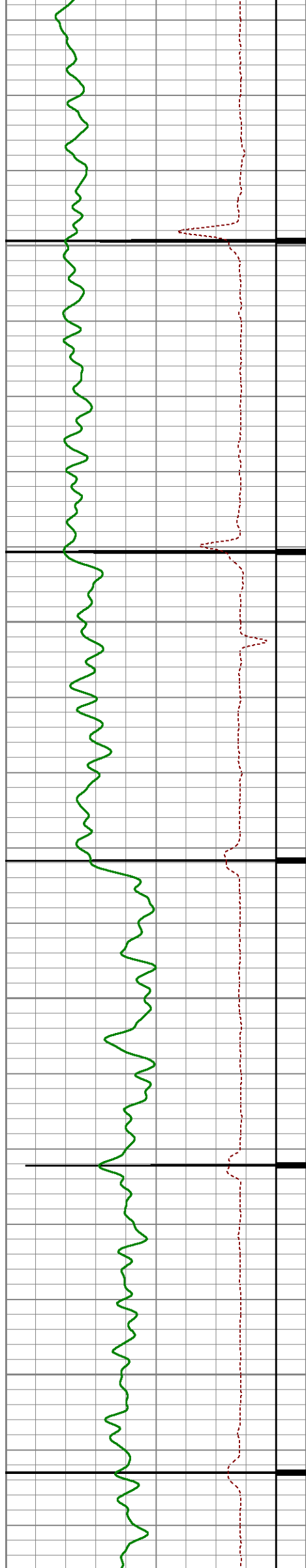

850

900

950

1000

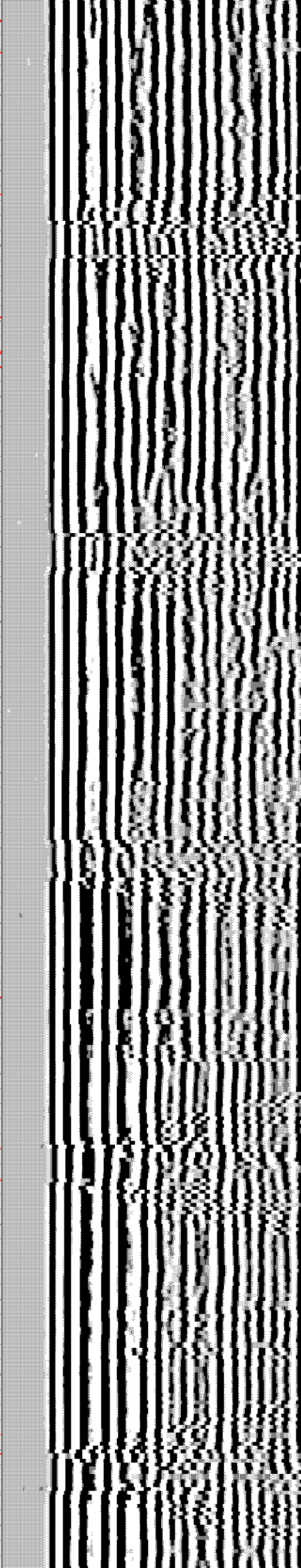
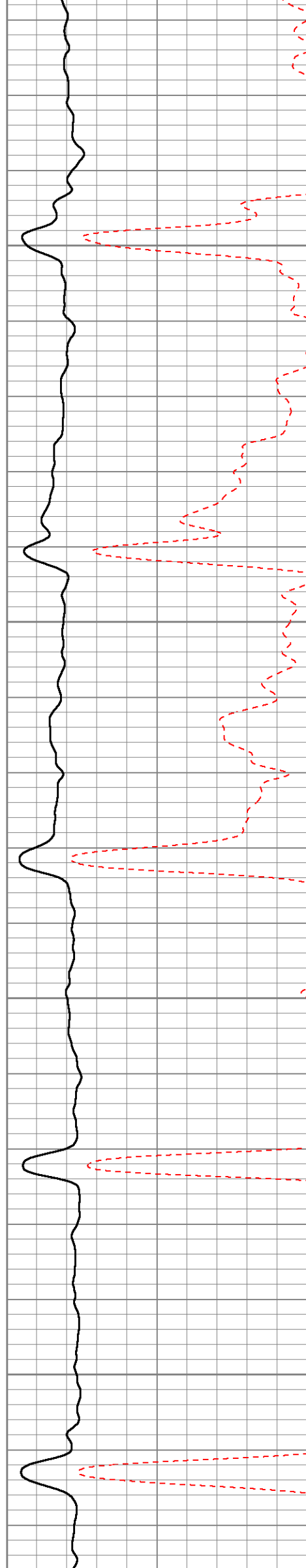

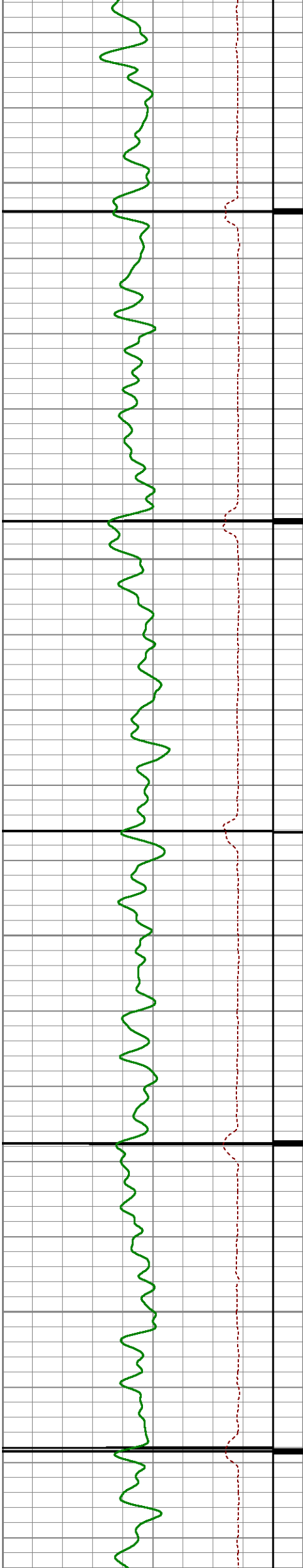

1050

1100

1150

1200

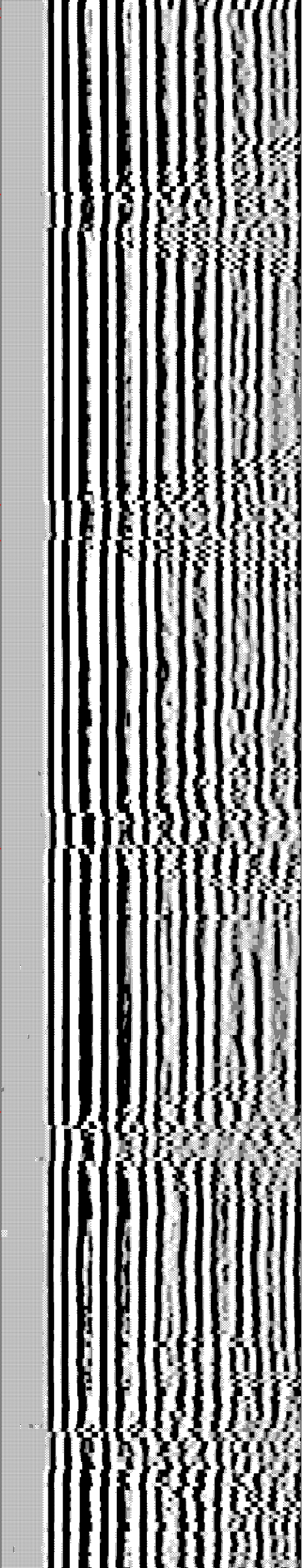
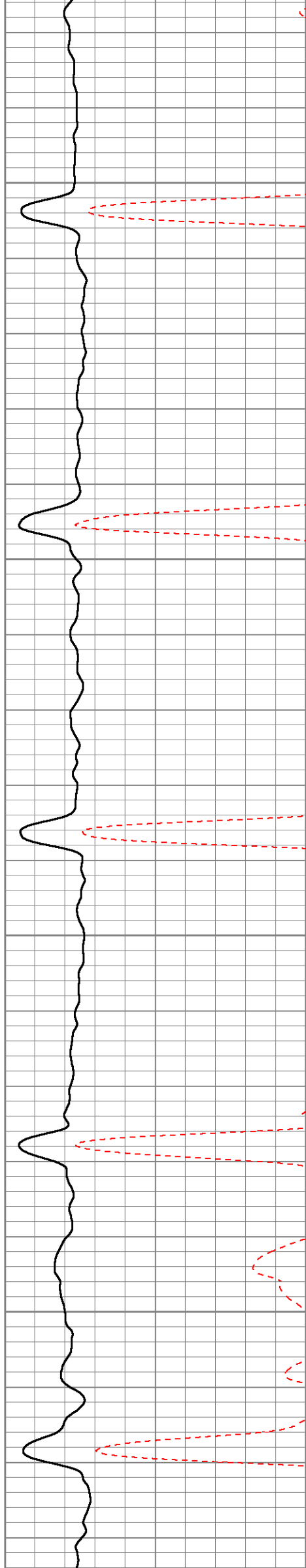

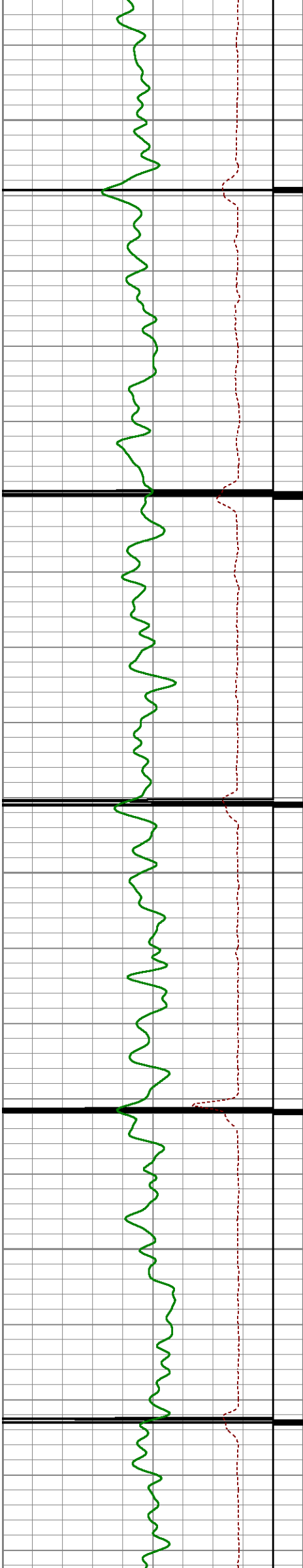

1250

1300

1350

1400

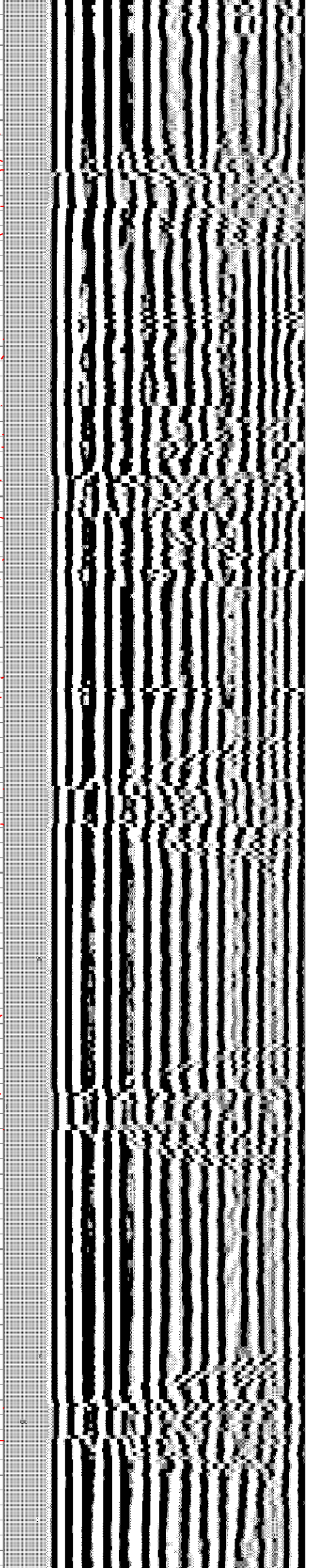
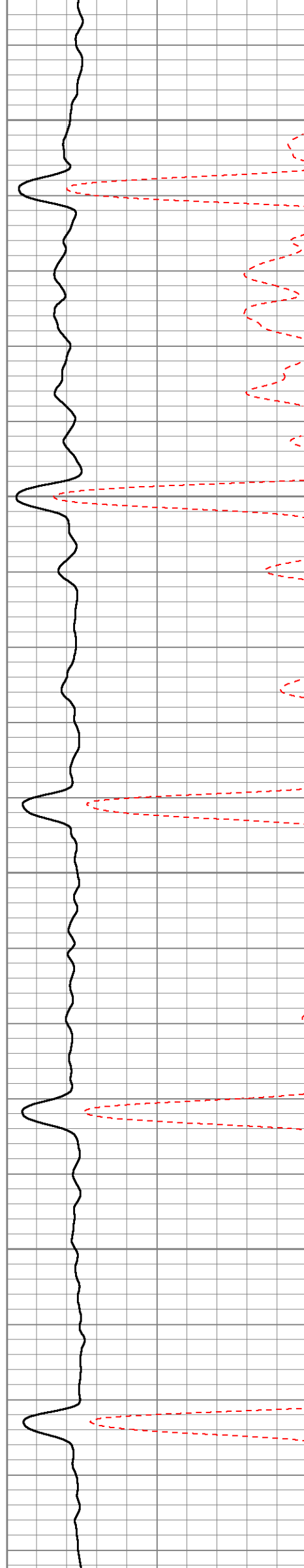

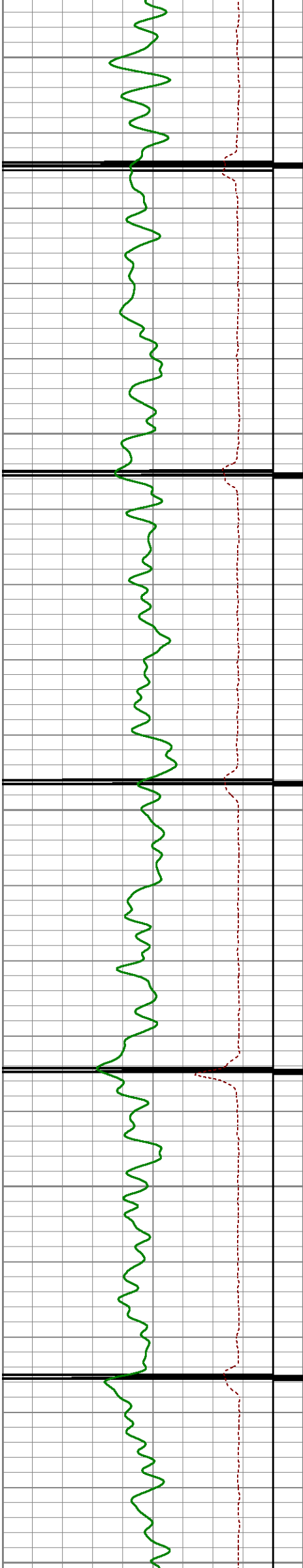

1450

1500

1550

1600

1650

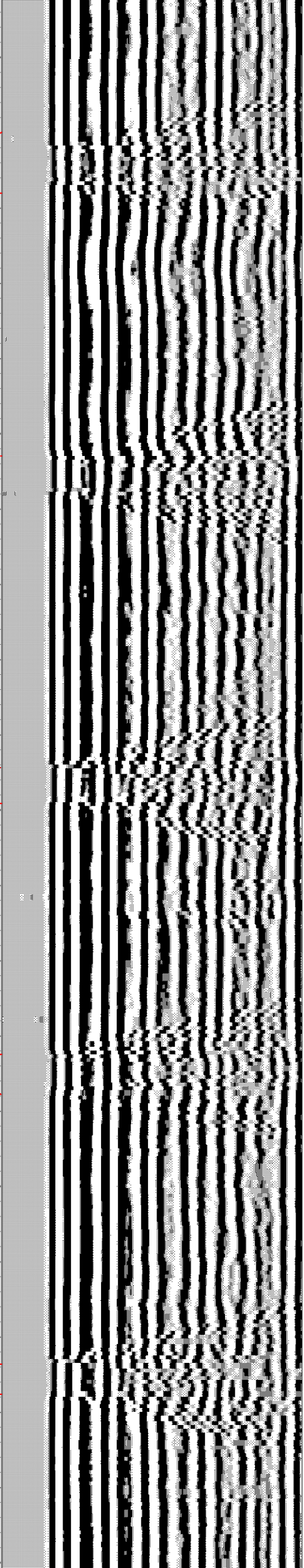
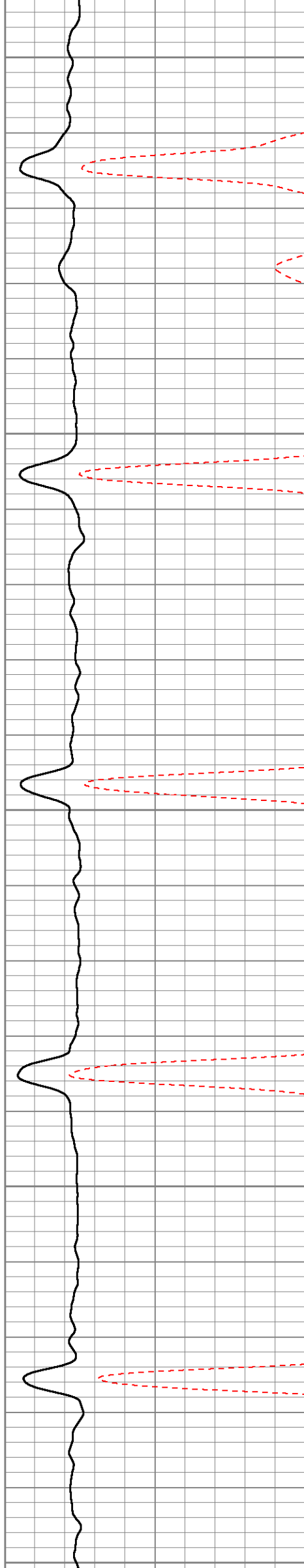

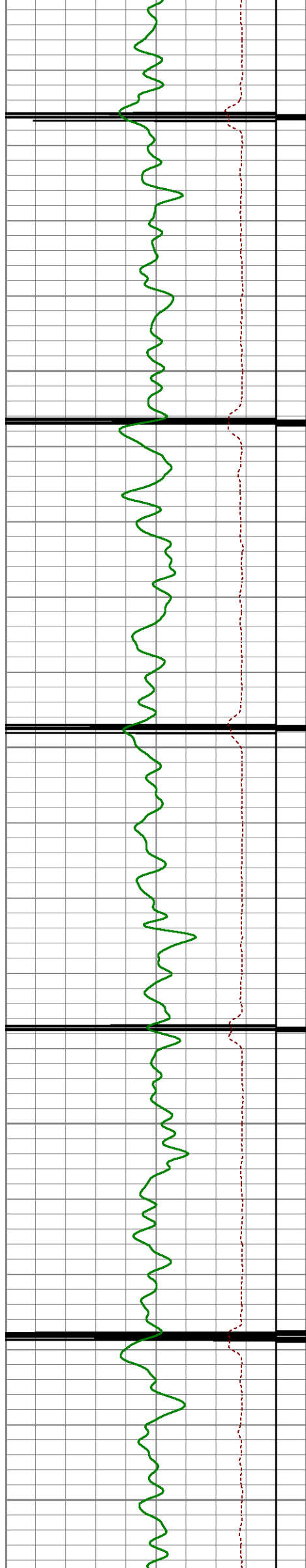

1700

1750

1800

1850

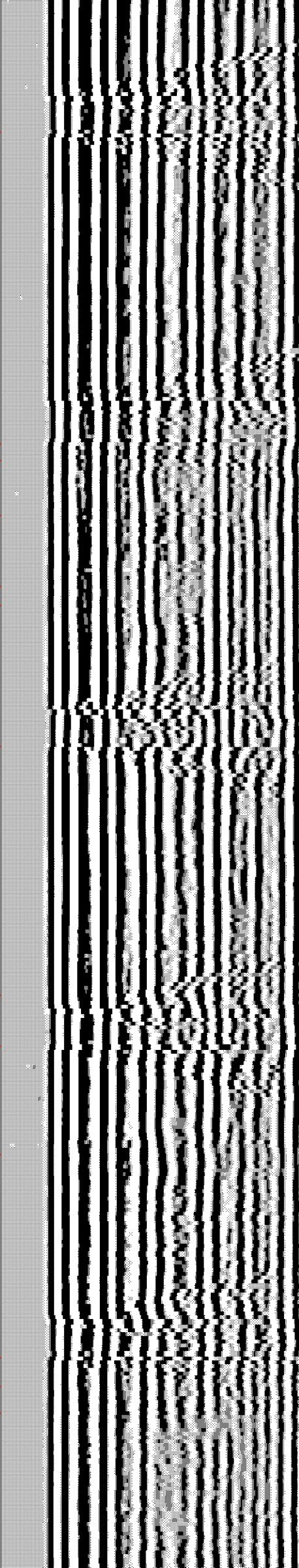
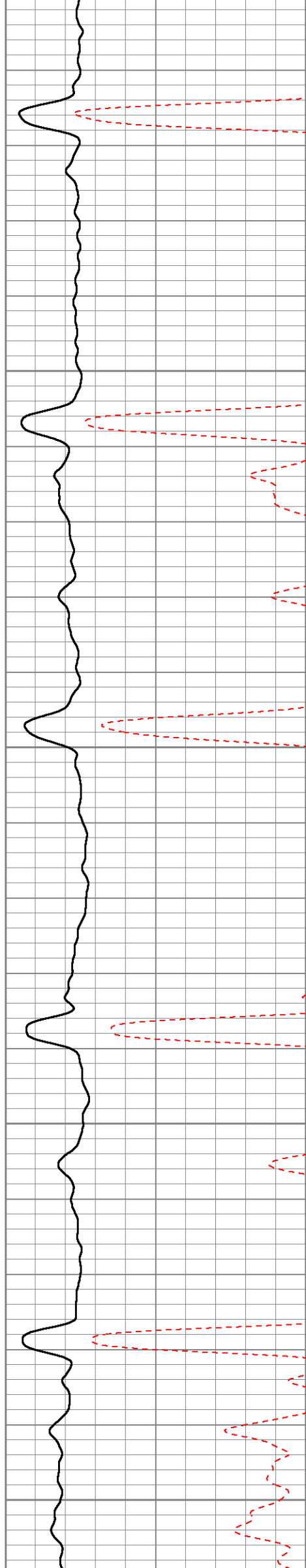

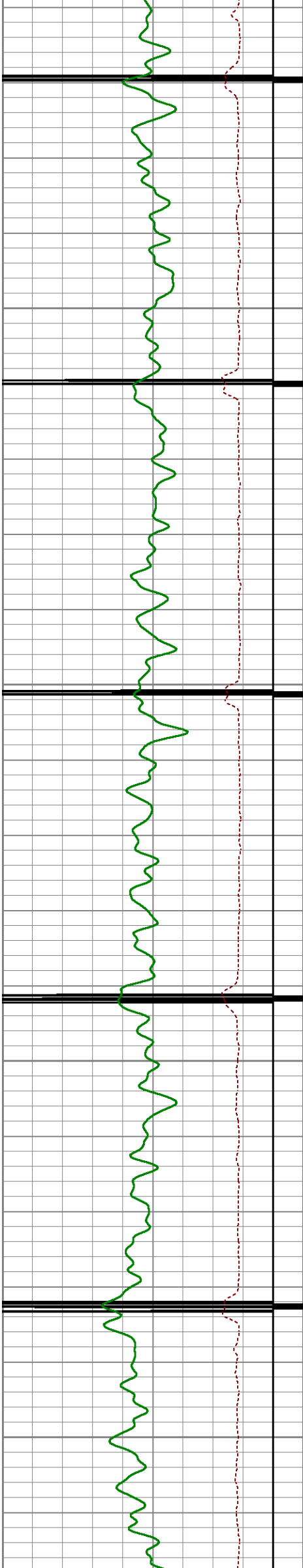

1900

1950

2000

2050

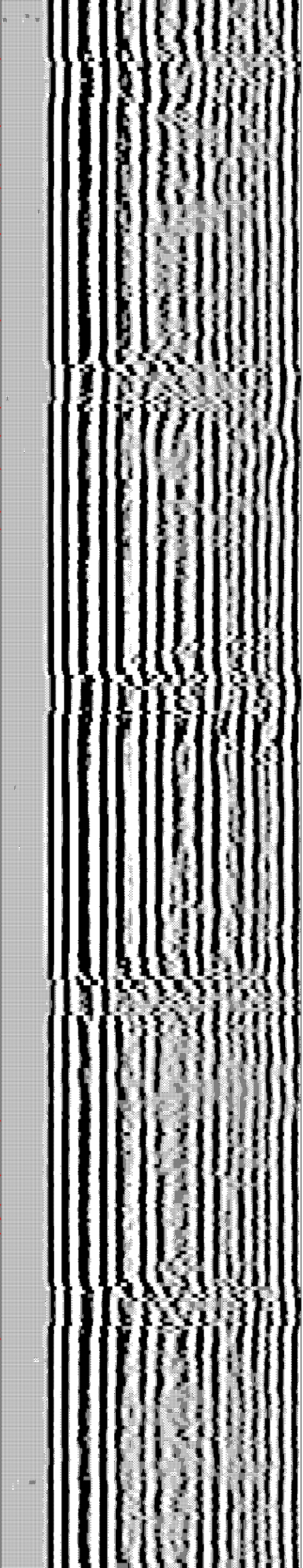
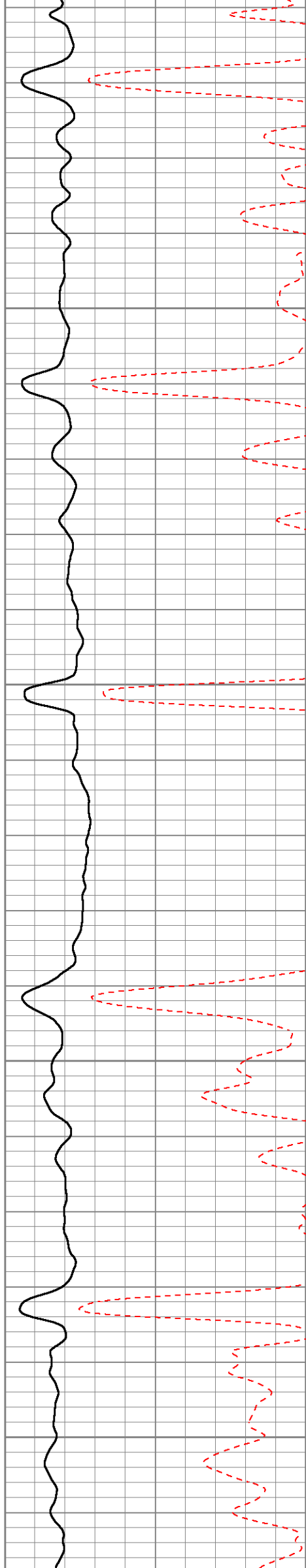

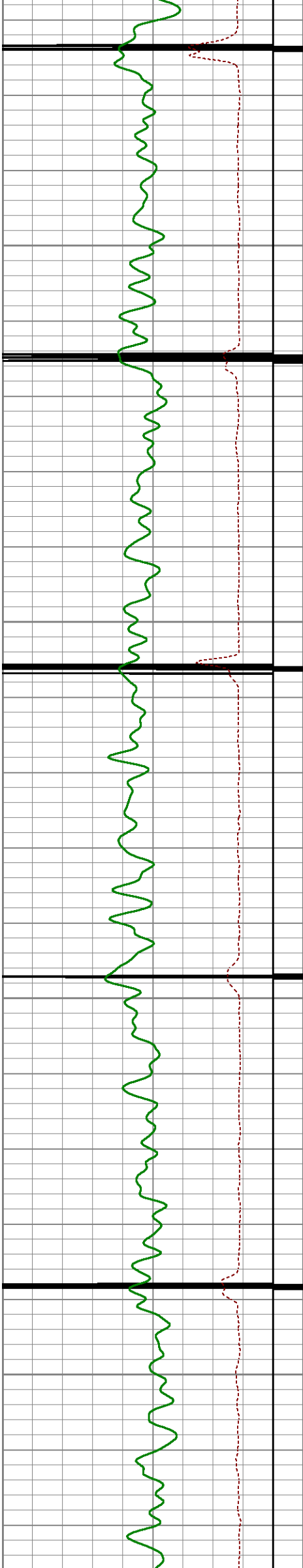

2100

2150

2200

2250

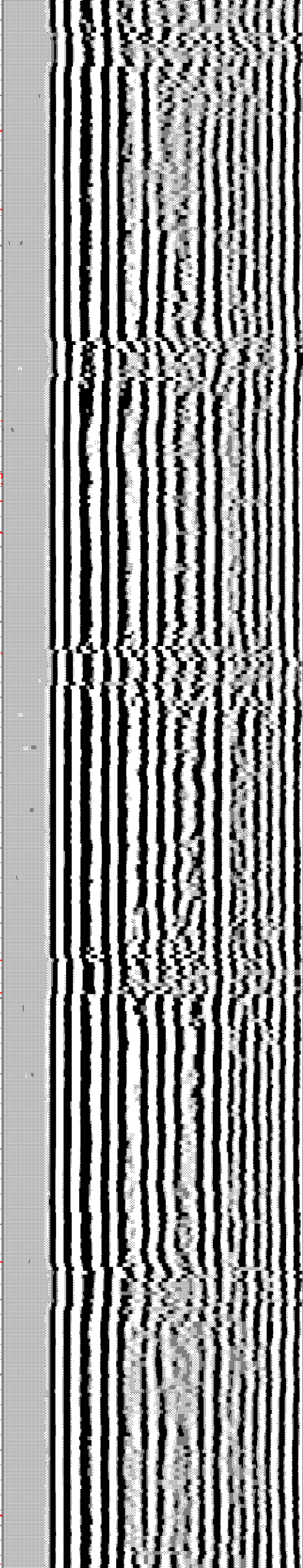
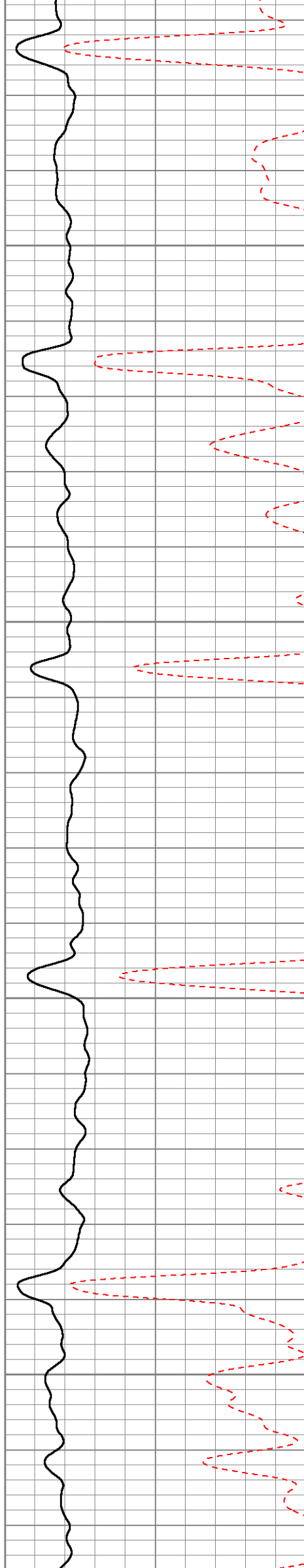

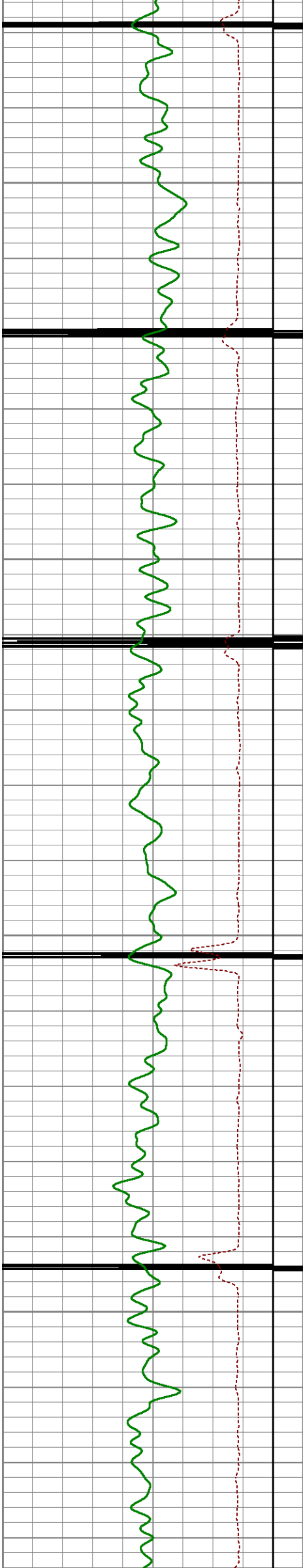

2300

2350

2400

2450

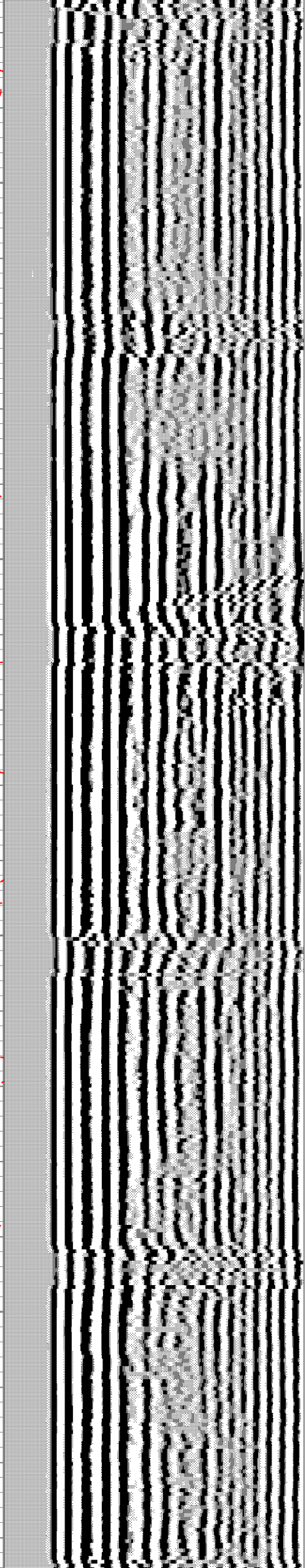
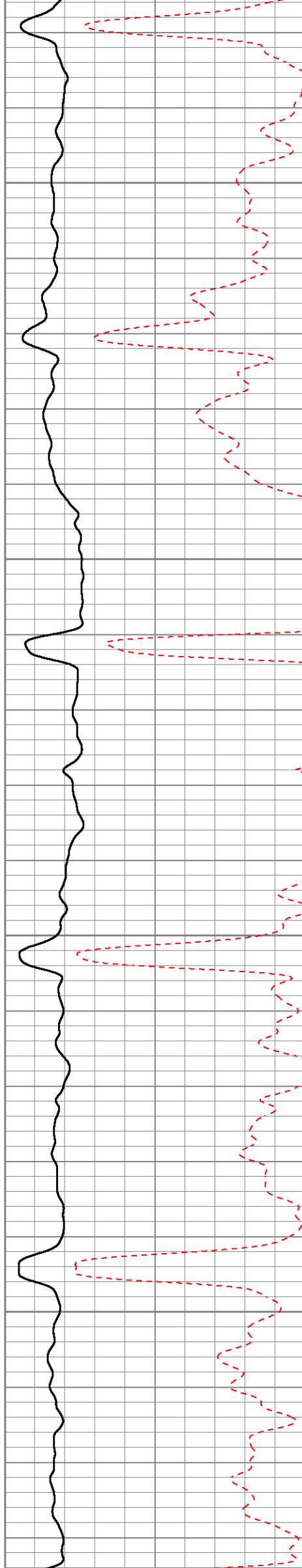

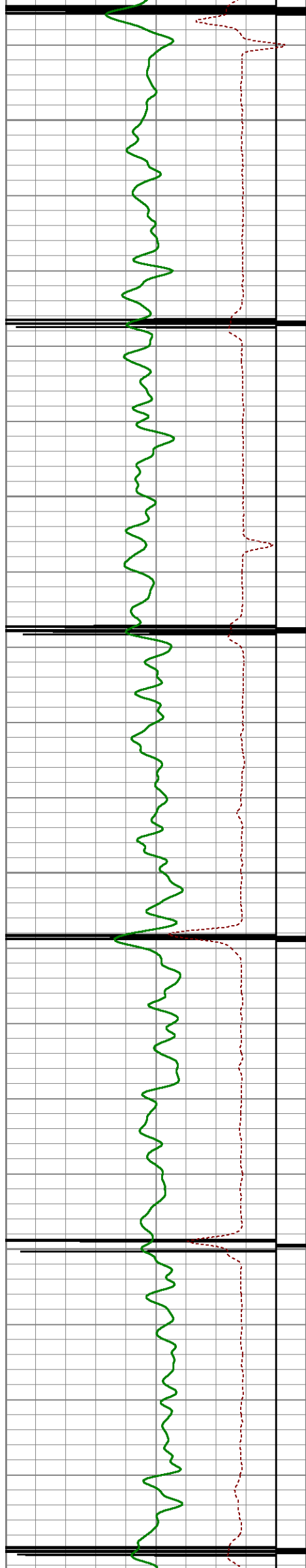

2500

2550

2600

2650

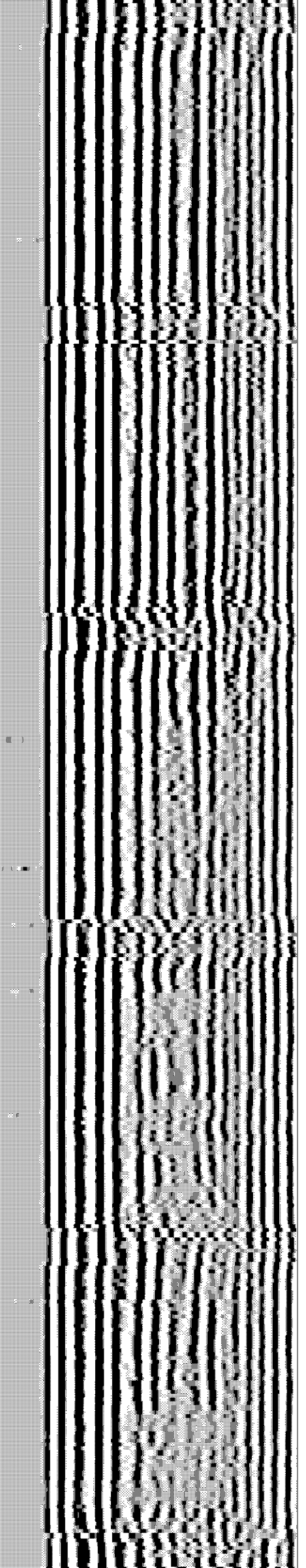
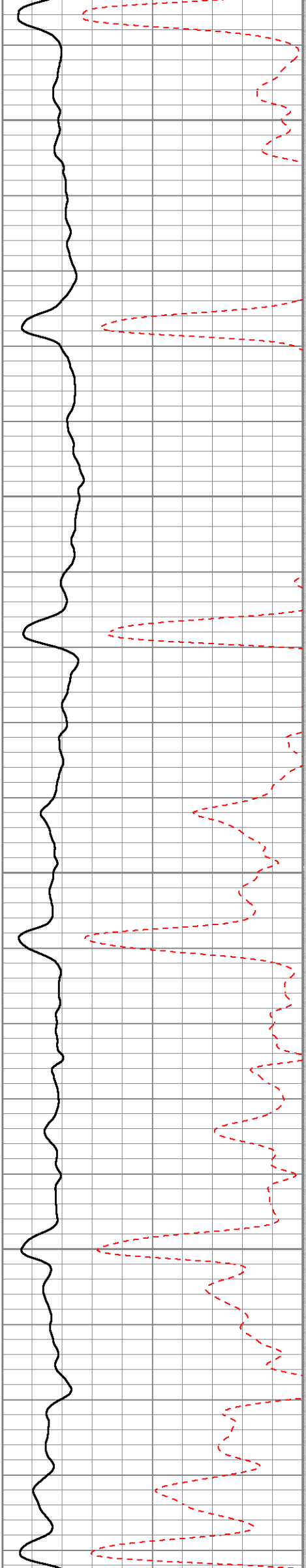

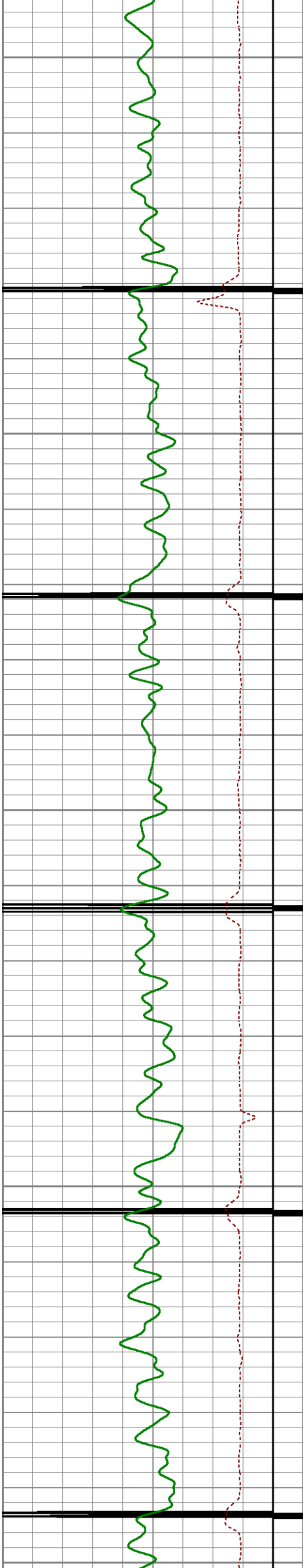

2700

2750

2800

2850

2900

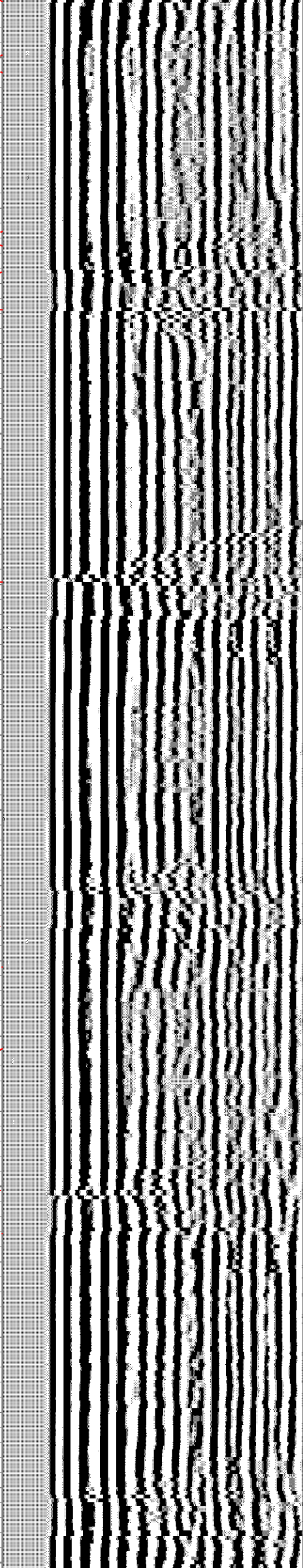
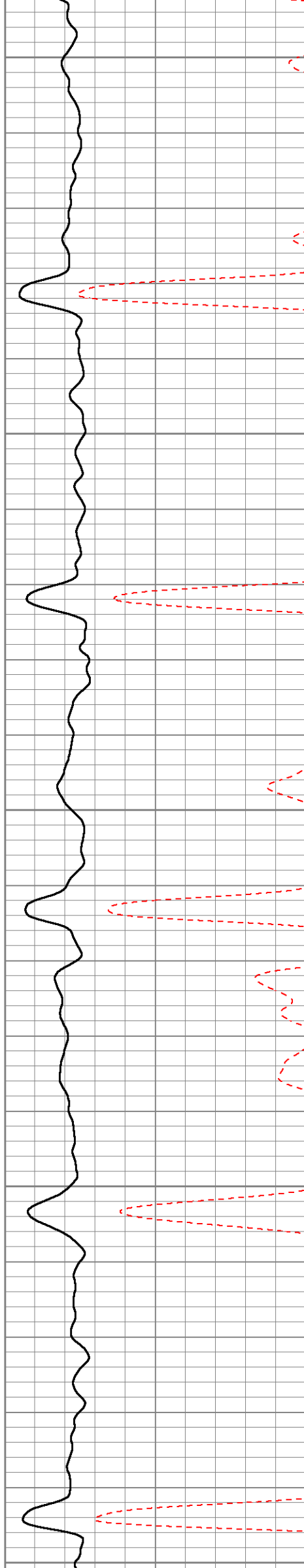

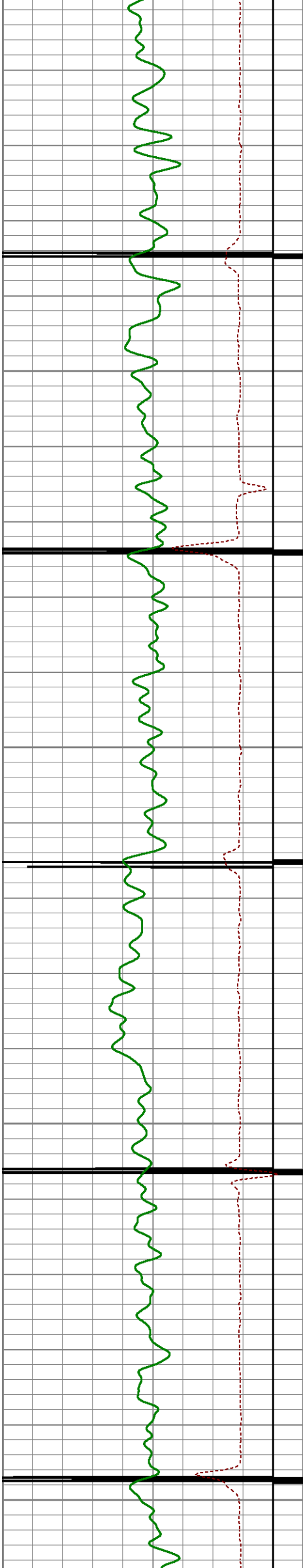

2950

3000

3050

3100

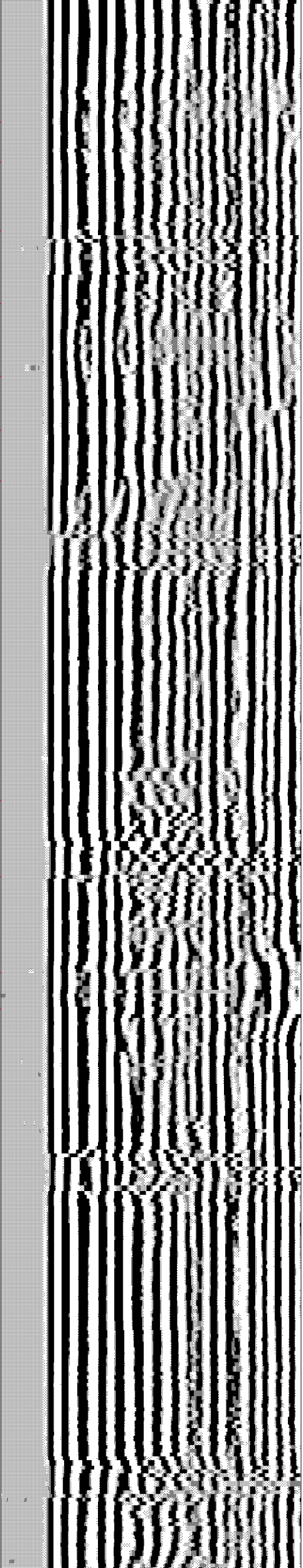
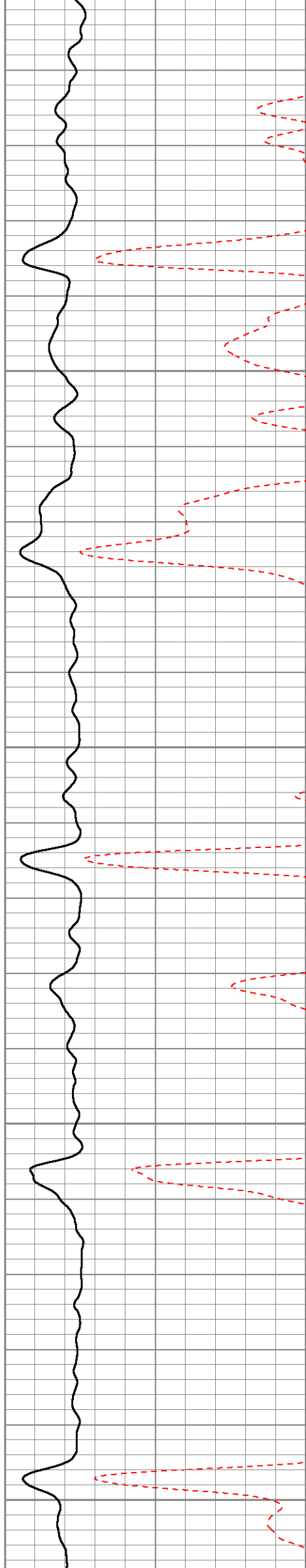

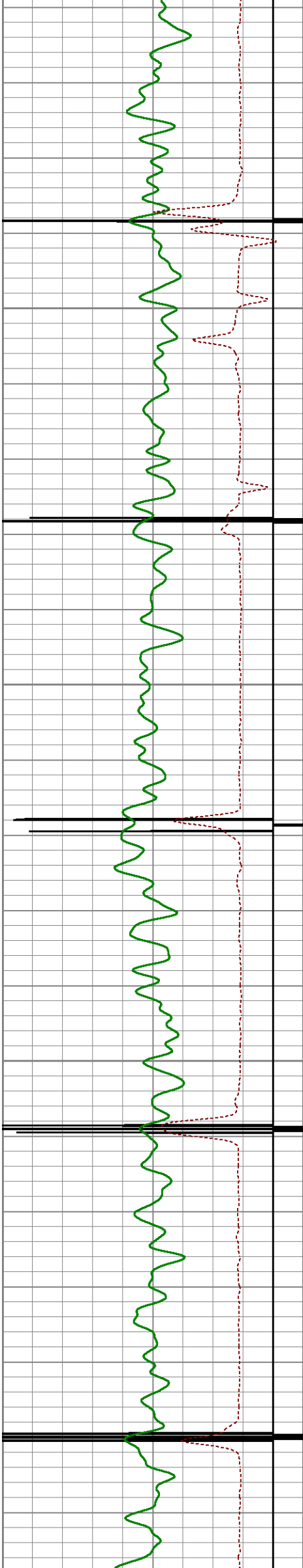

3150

3200

3250

3300

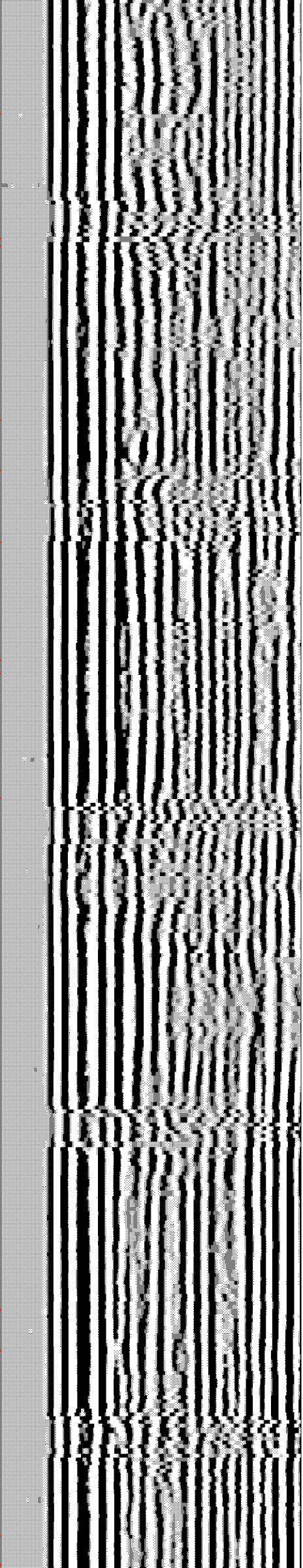
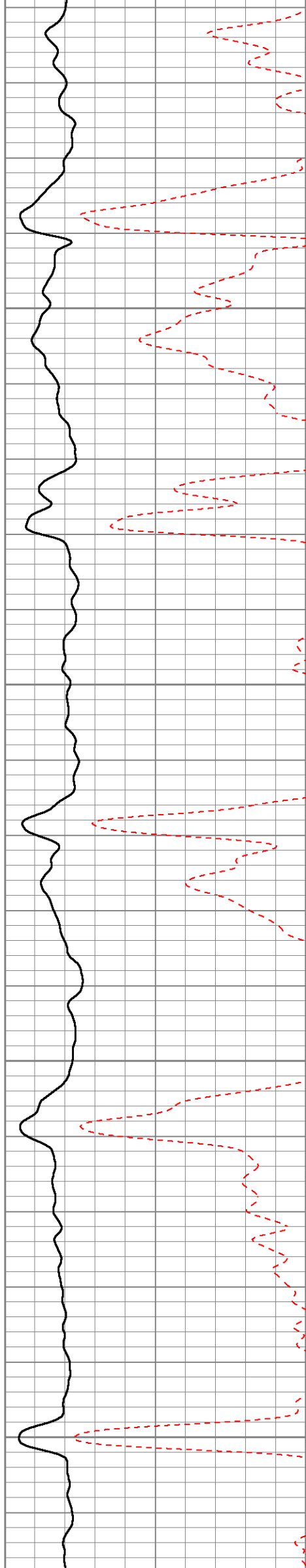

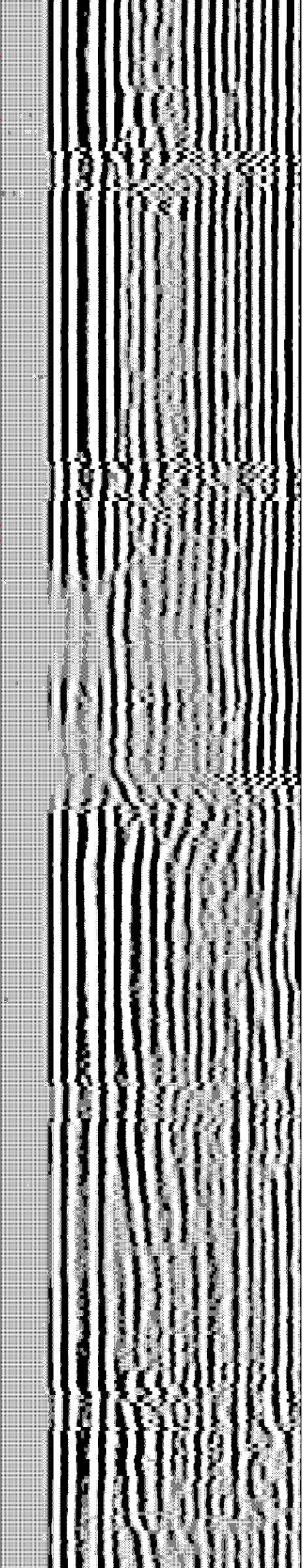
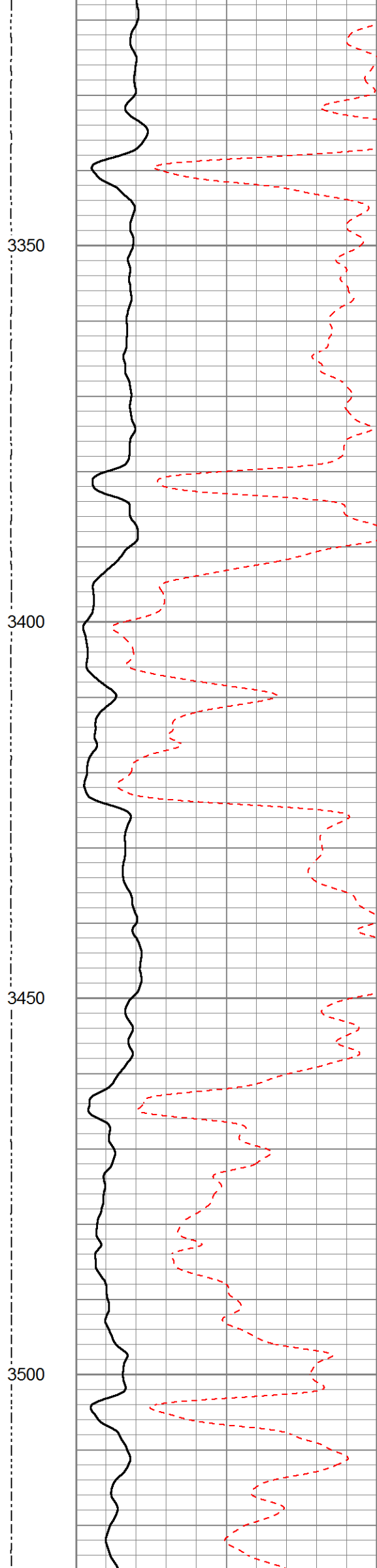
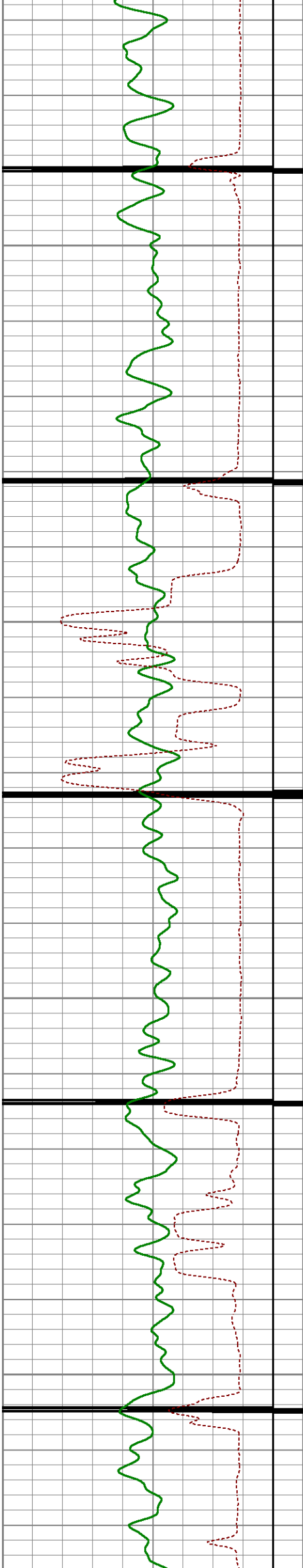

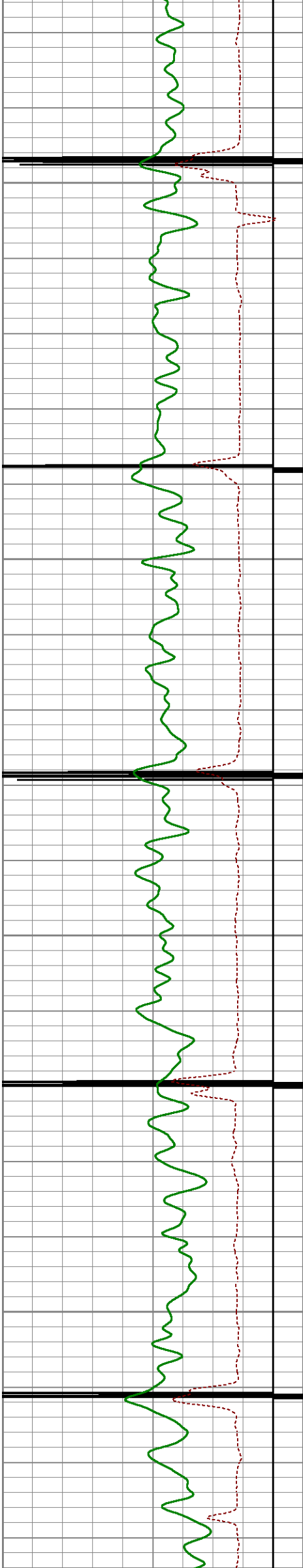

3550

3600

3650

3700

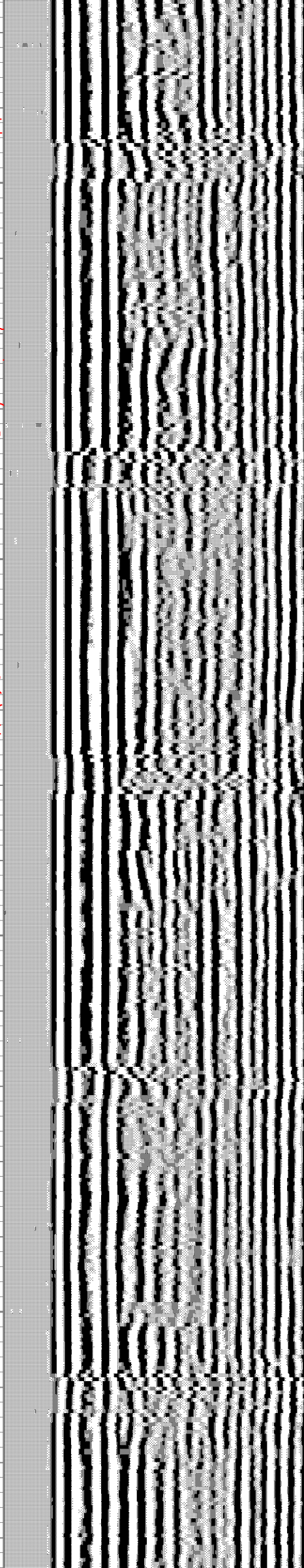
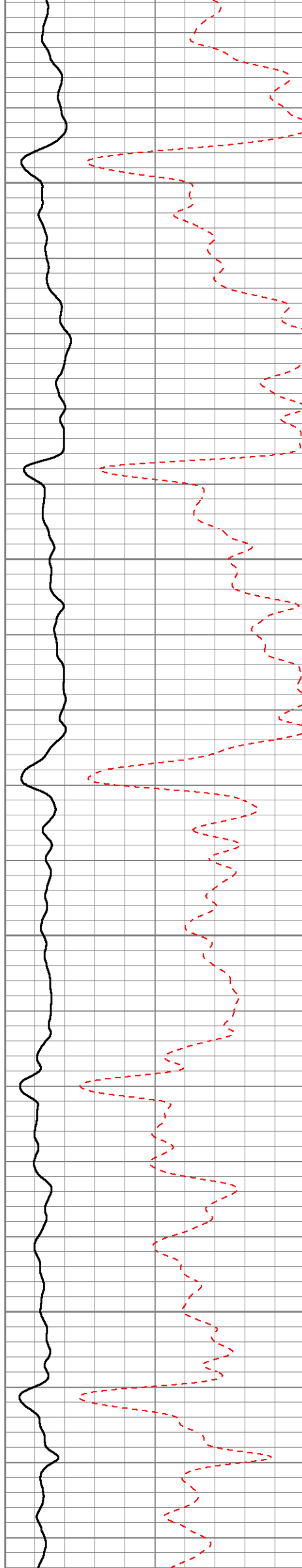

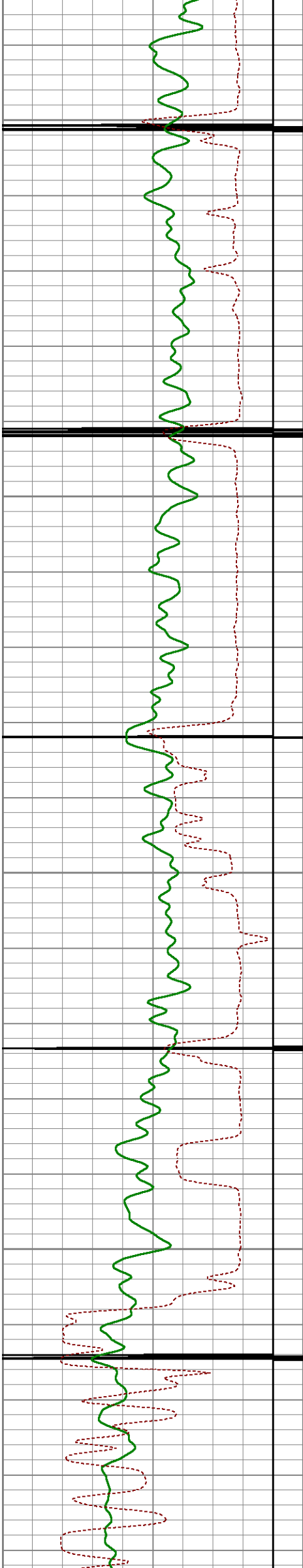

3750

3800

3850

3900

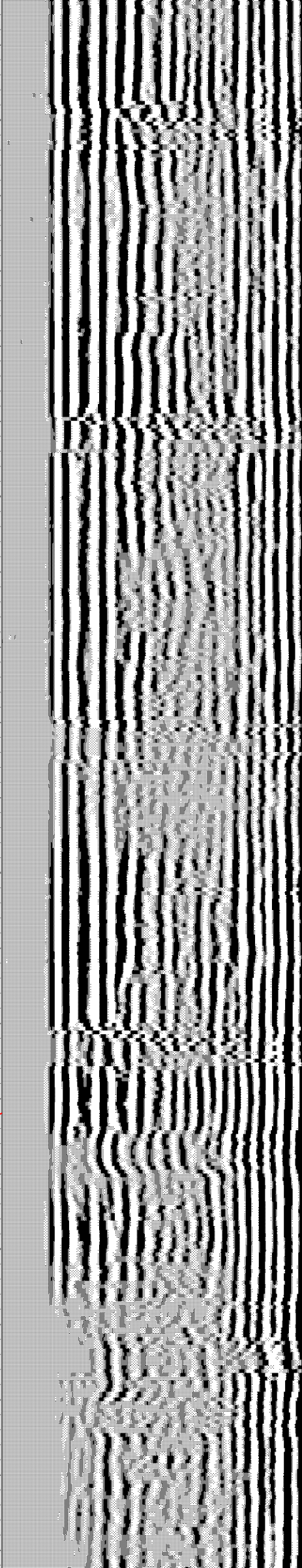
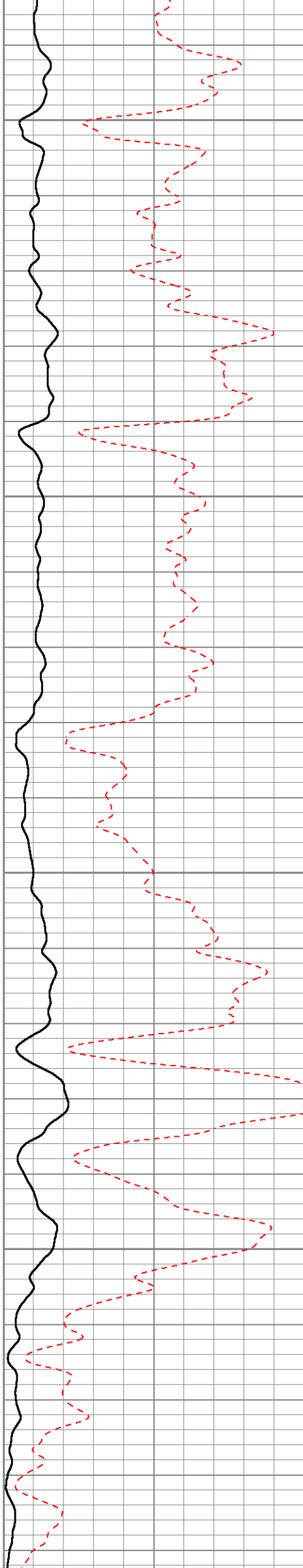

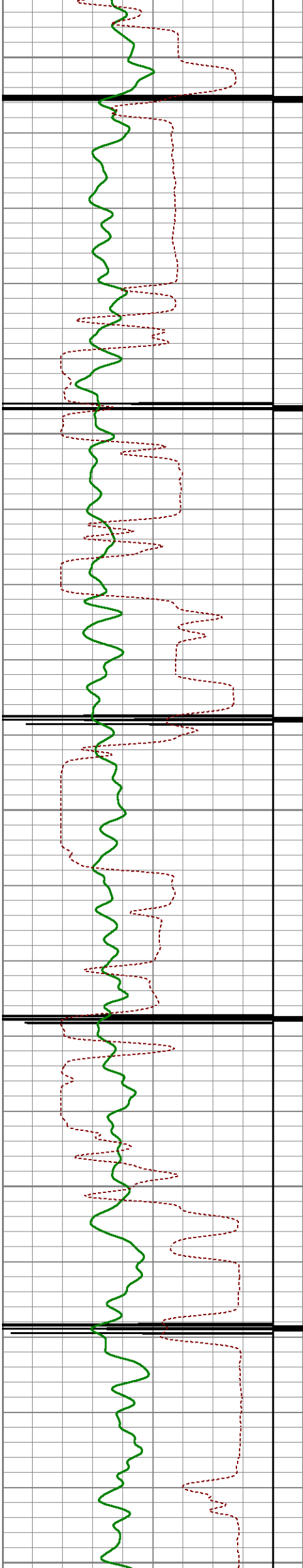

3950

4000

4050

4100

4150

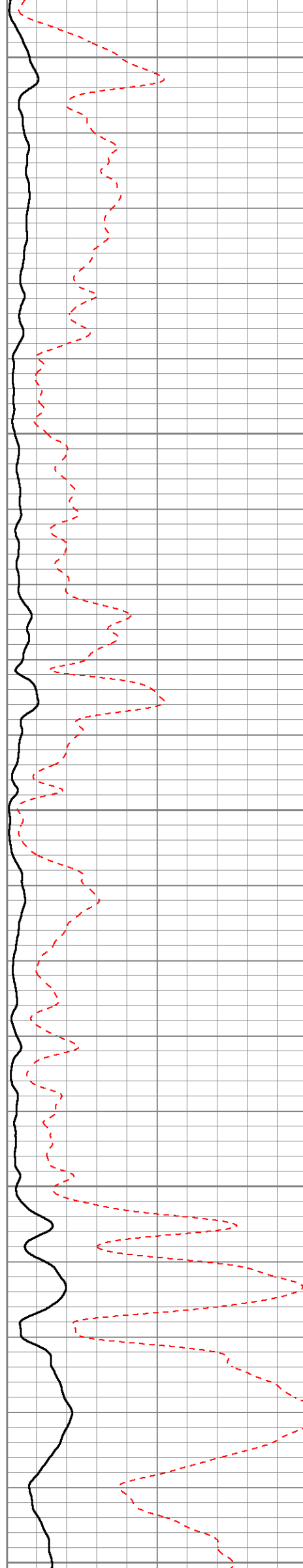

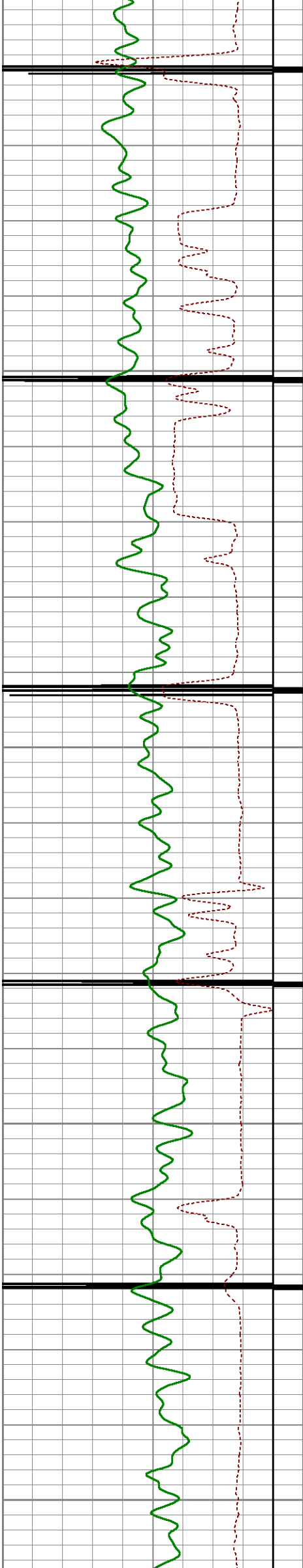

4200

4250

4300

4350

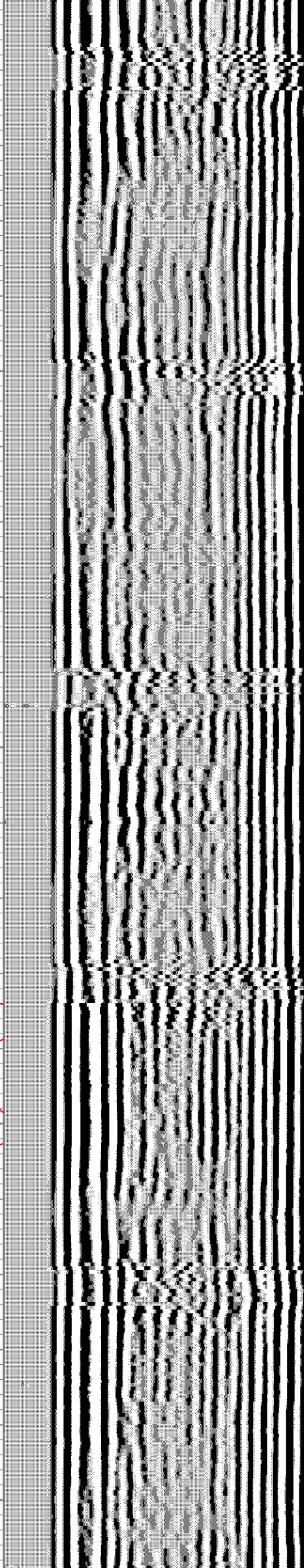
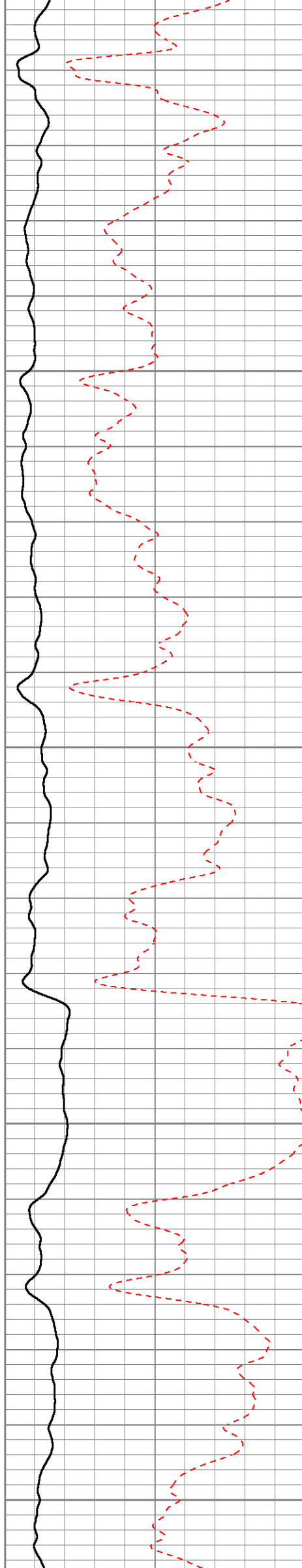

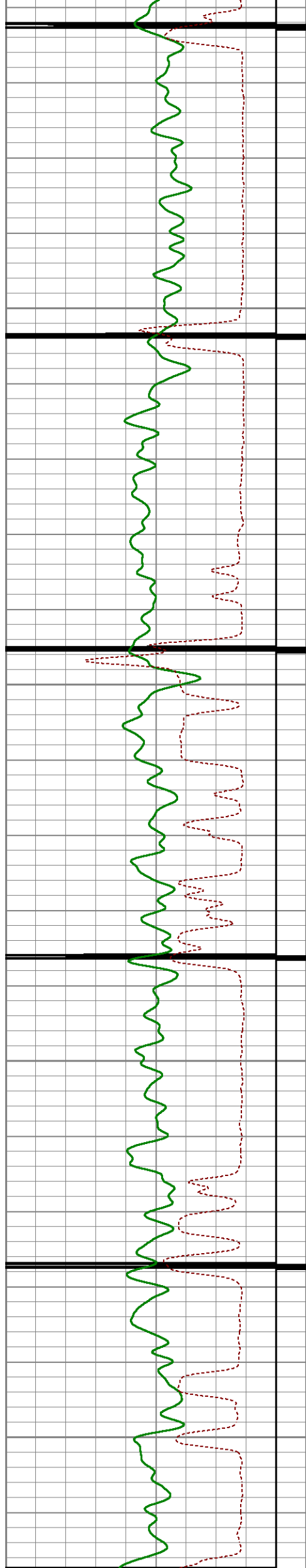

4400

4450

4500

4550

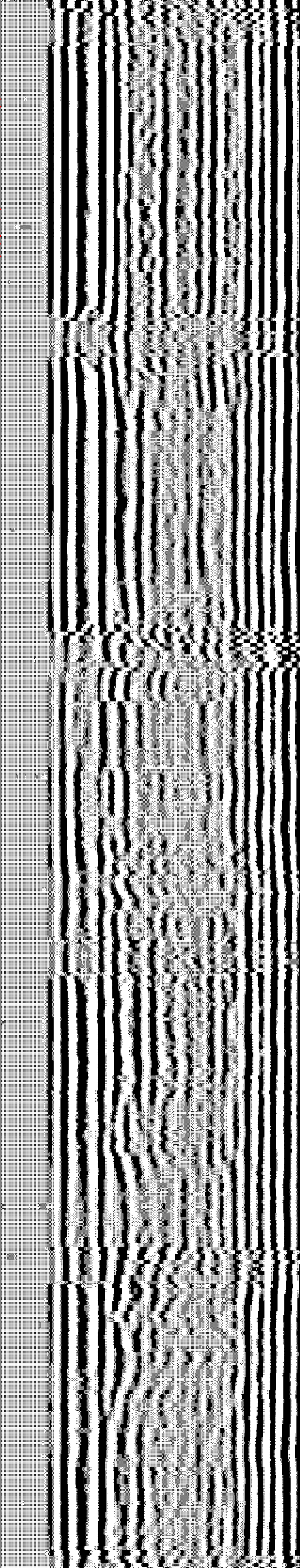
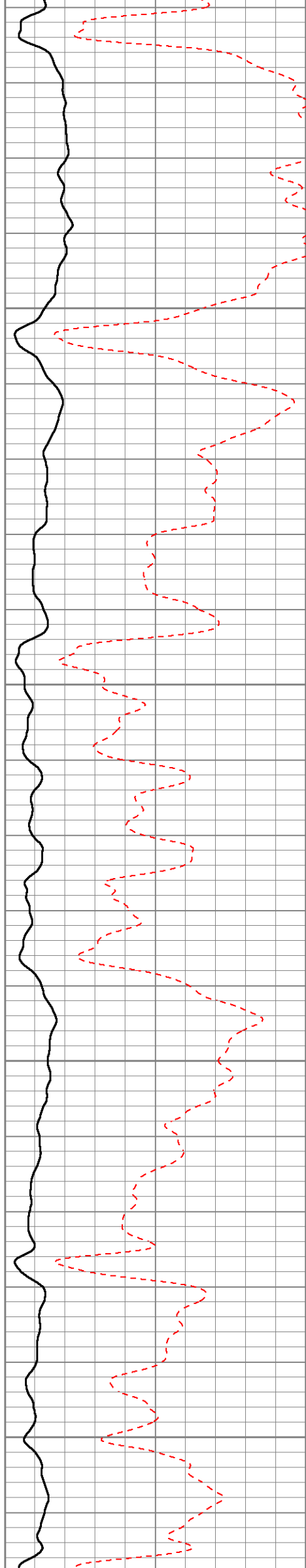

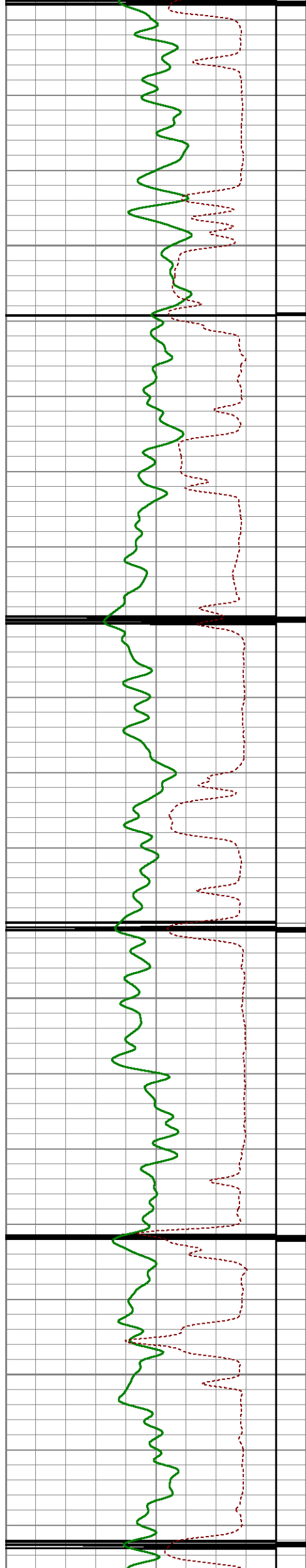

4600

4650

4700

4750

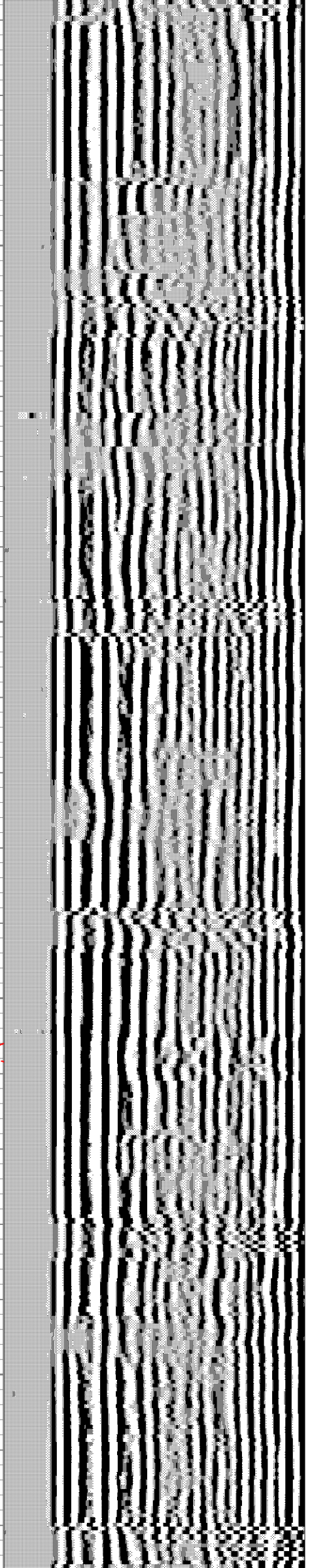
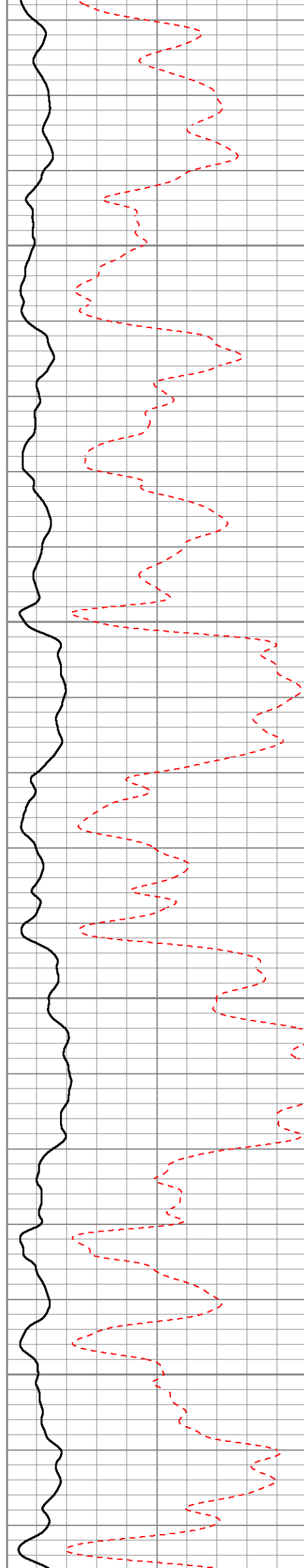

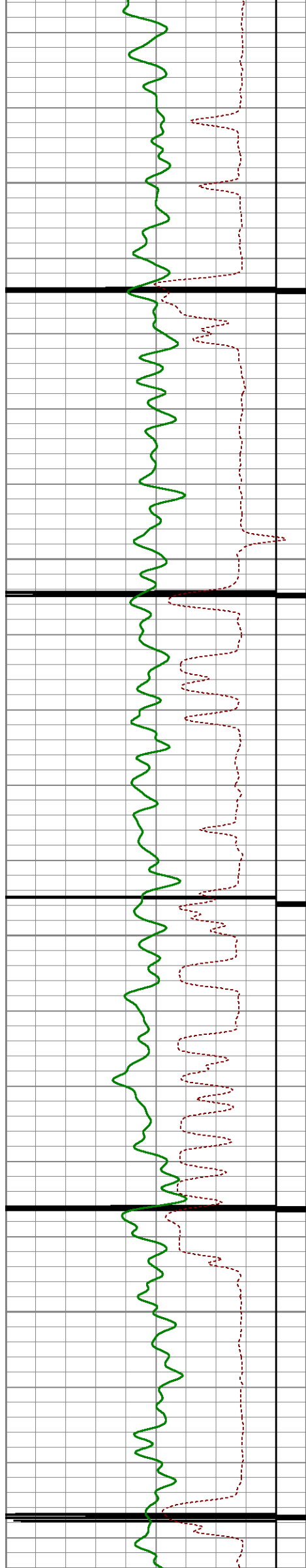

4800

4850

4900

4950

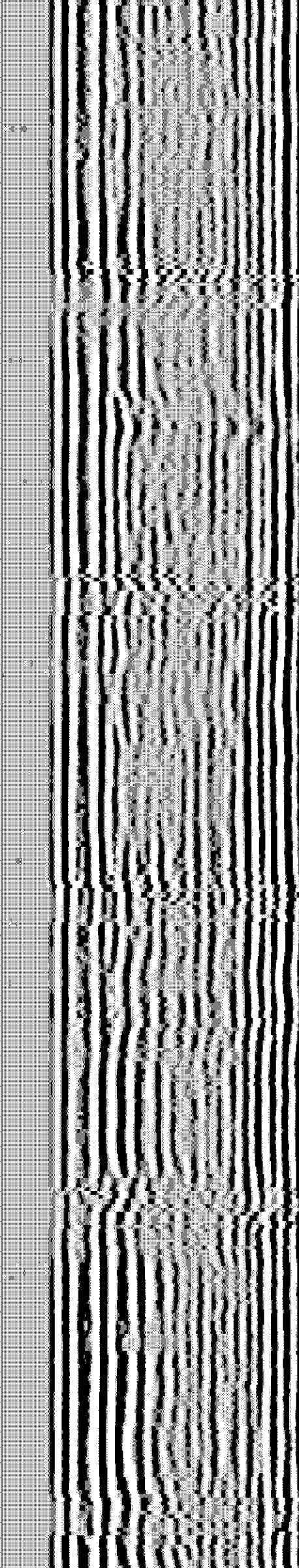
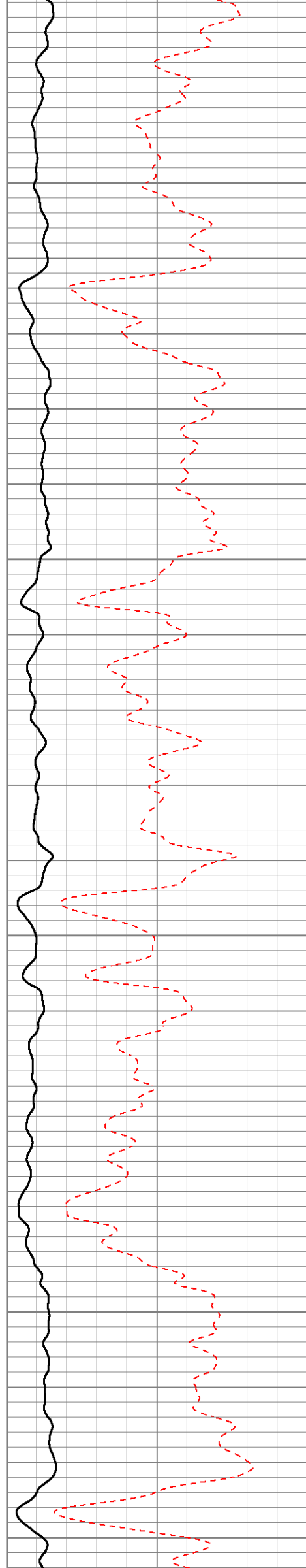

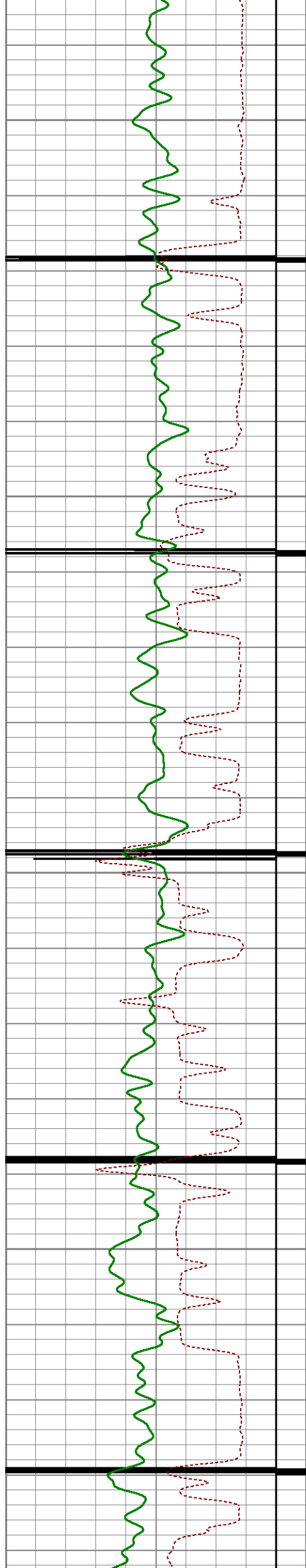

5000

5050

5100

5150

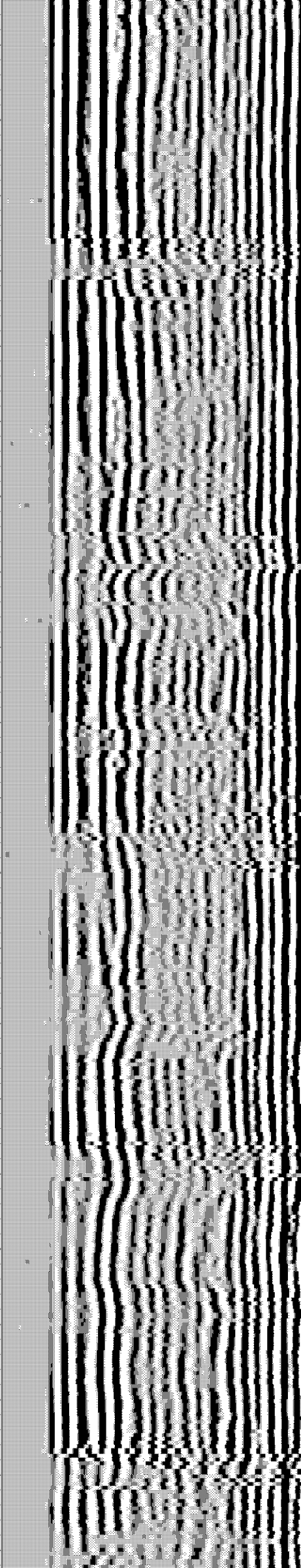
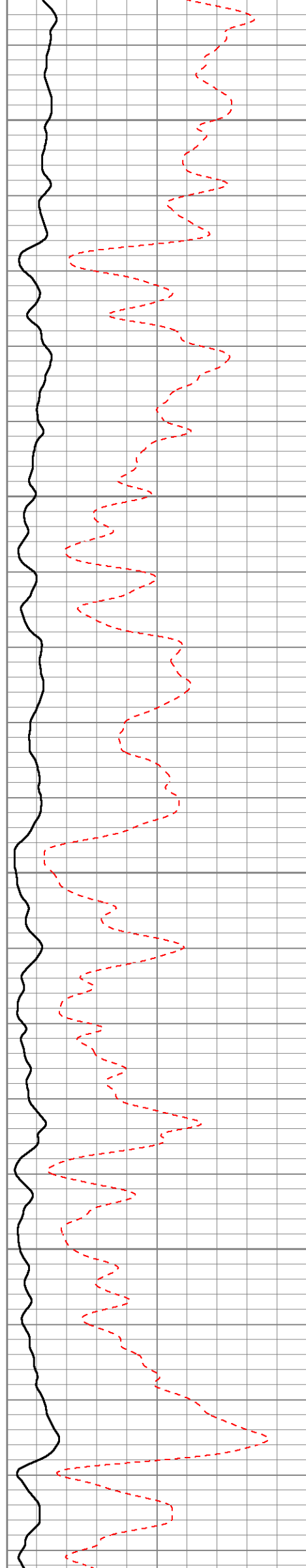

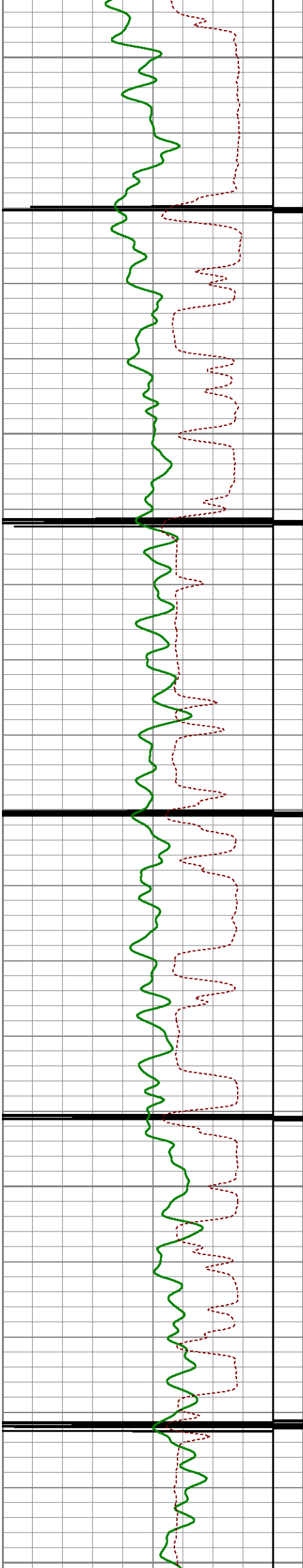

5200

5250

5300

5350

5400

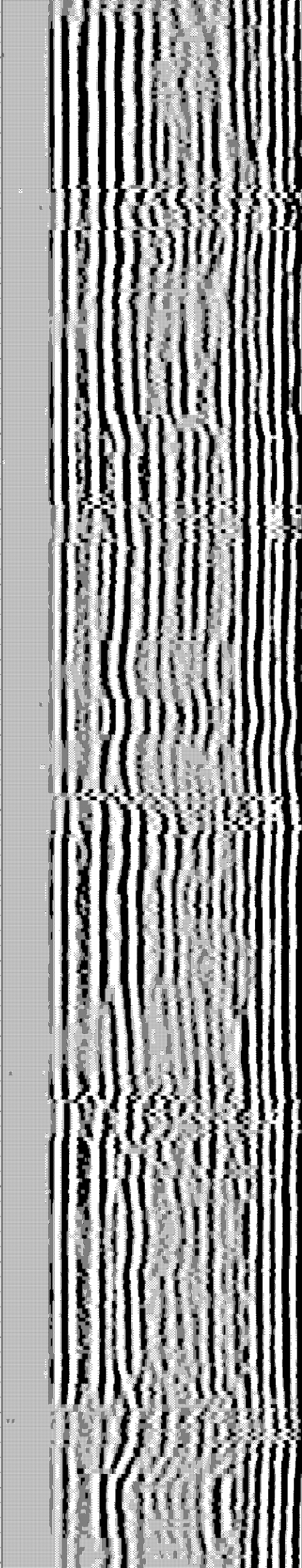
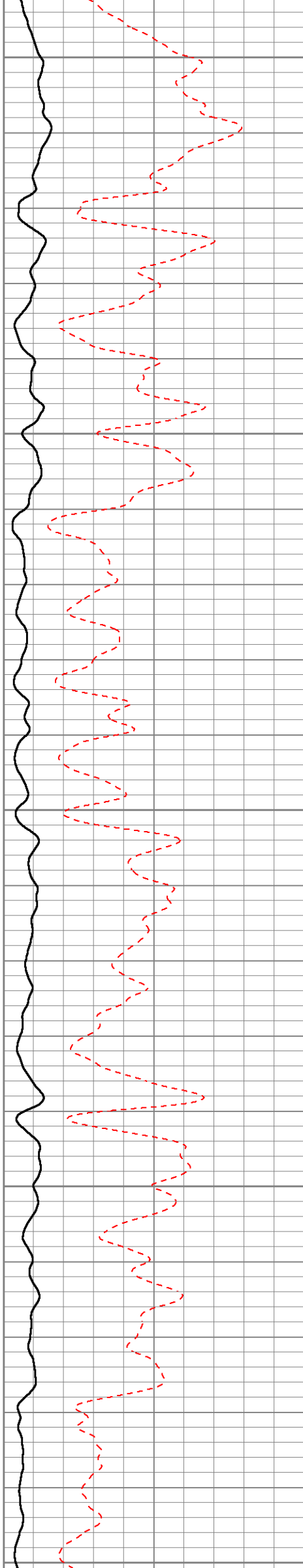

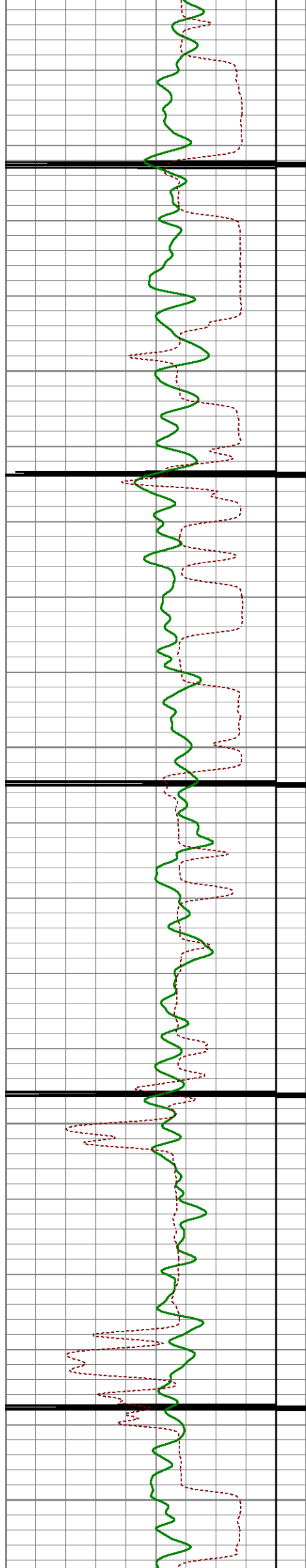

5450

5500

5550

5600

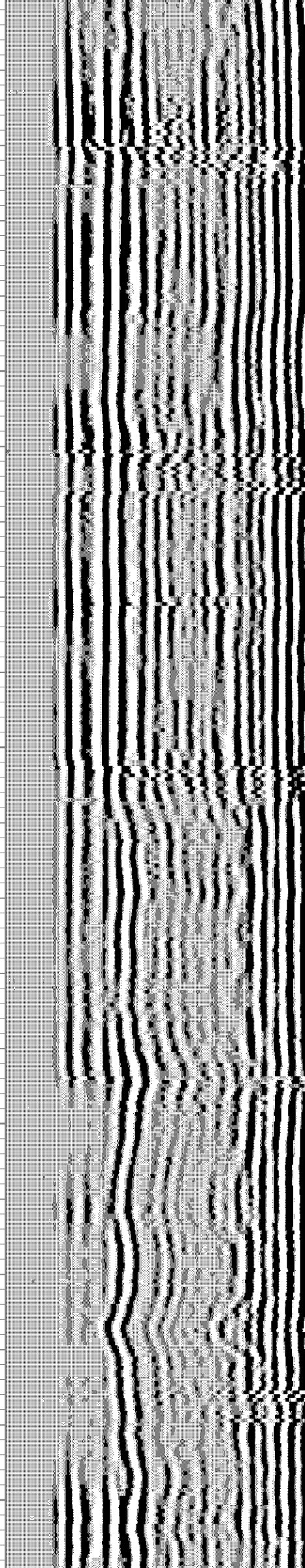
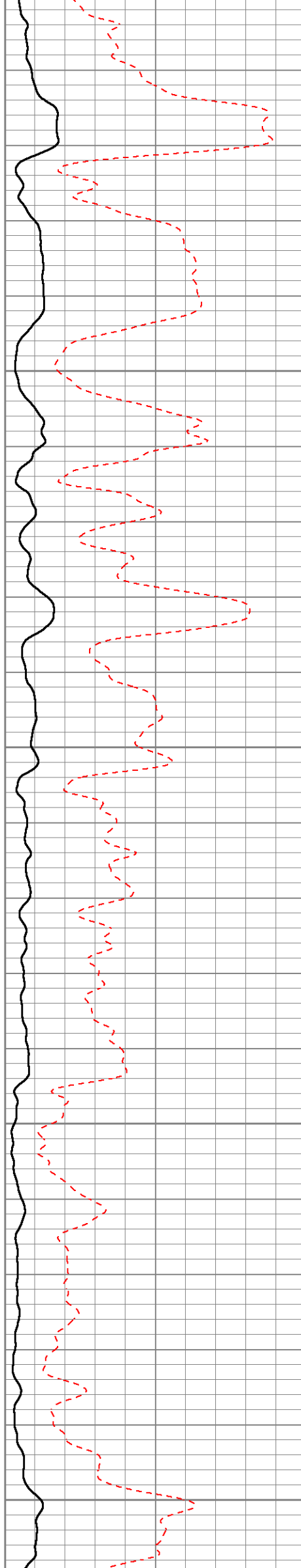

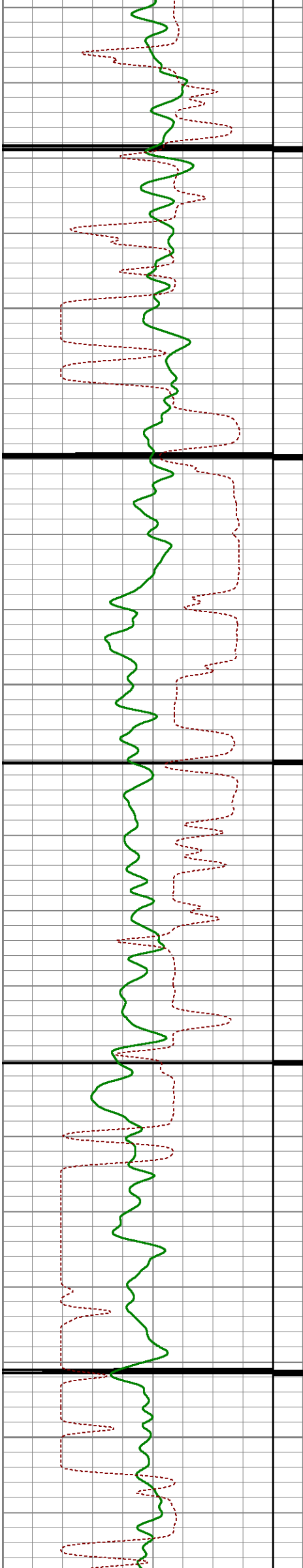

5650

5700

5750

5800

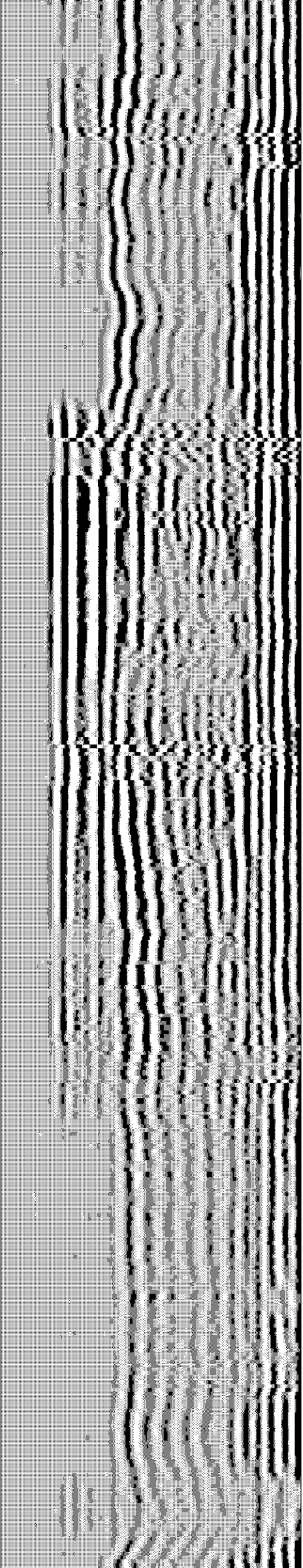
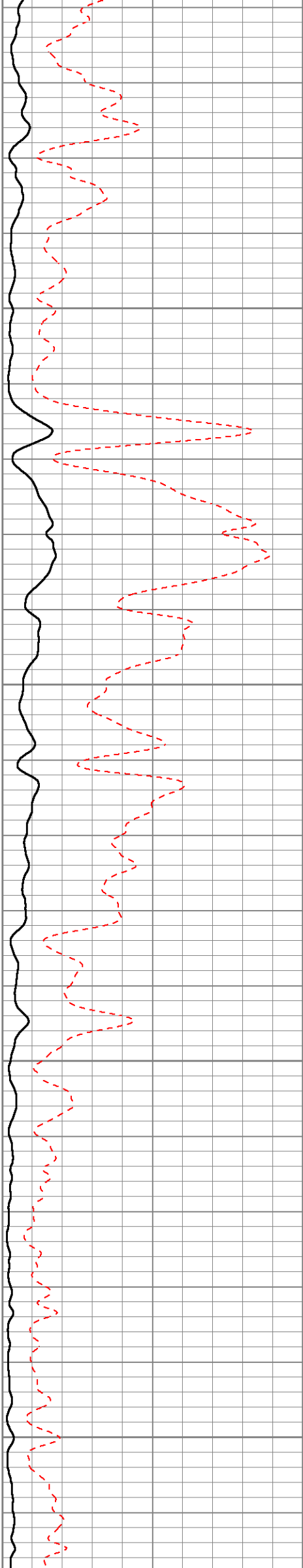

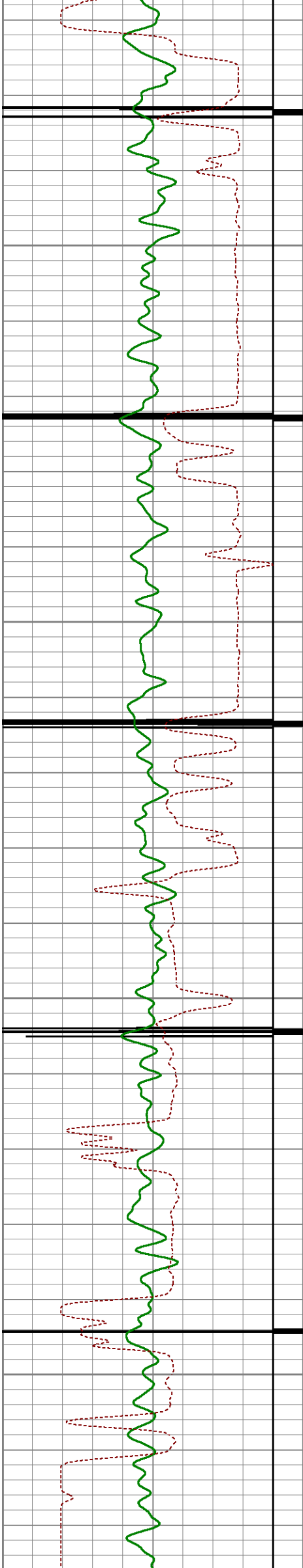

5850

5900

5950

6000

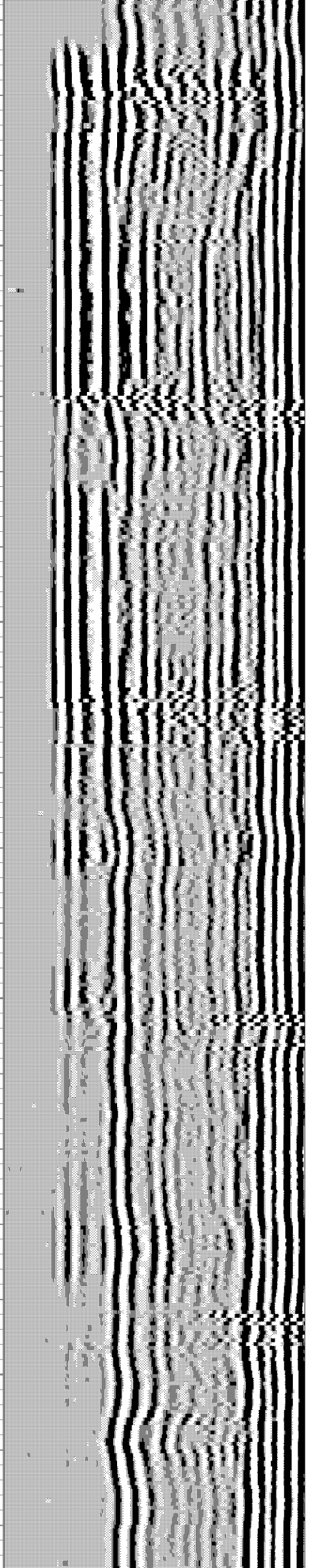
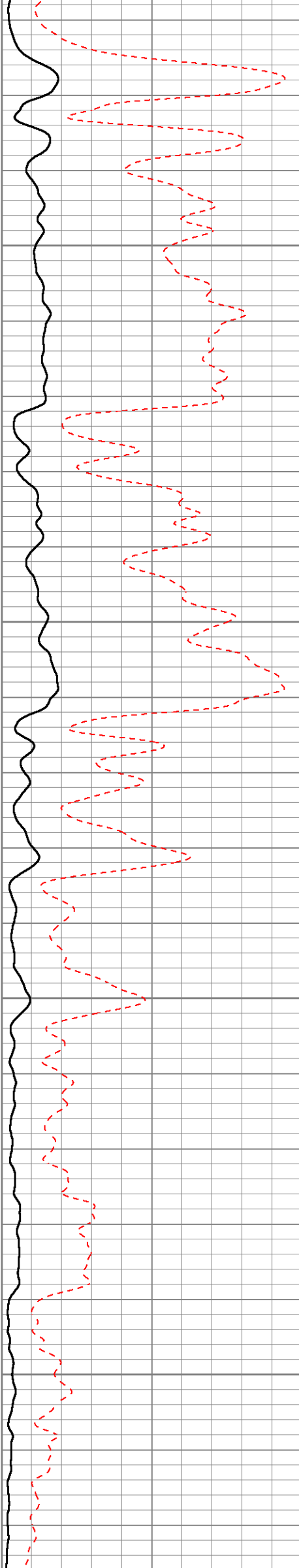

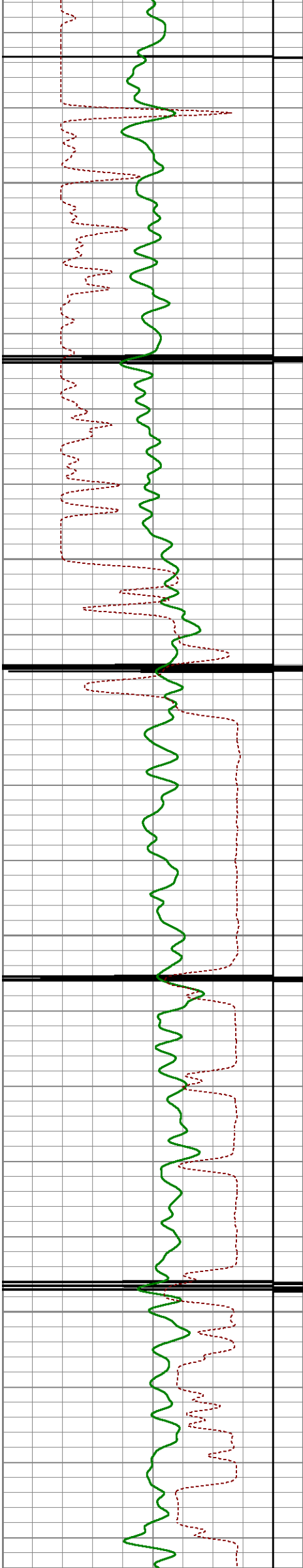

6050

6100

6150

6200

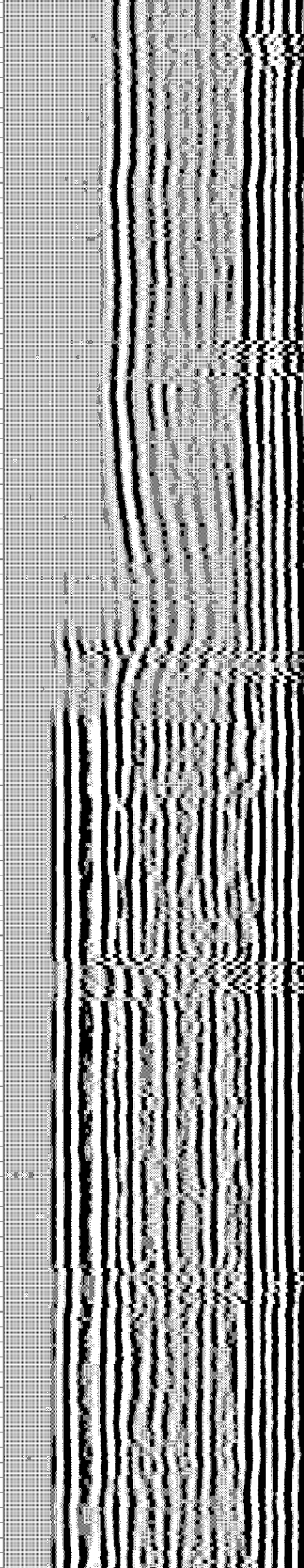
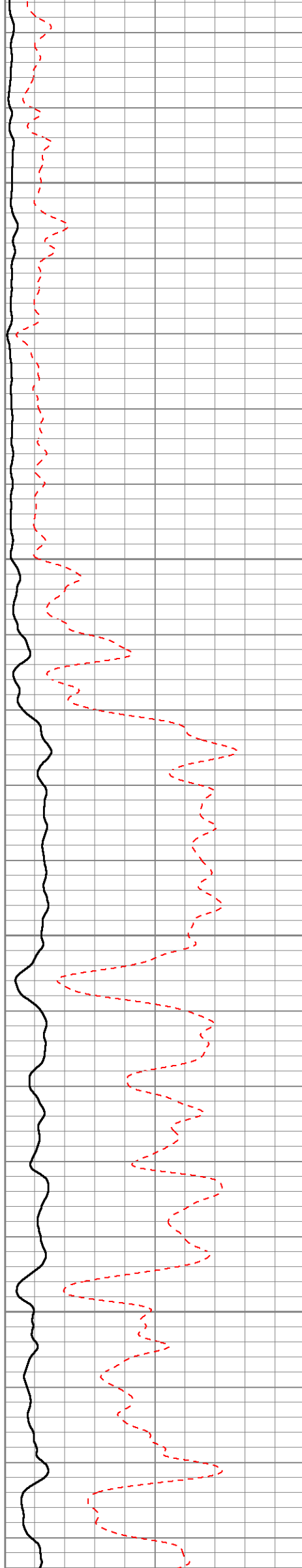

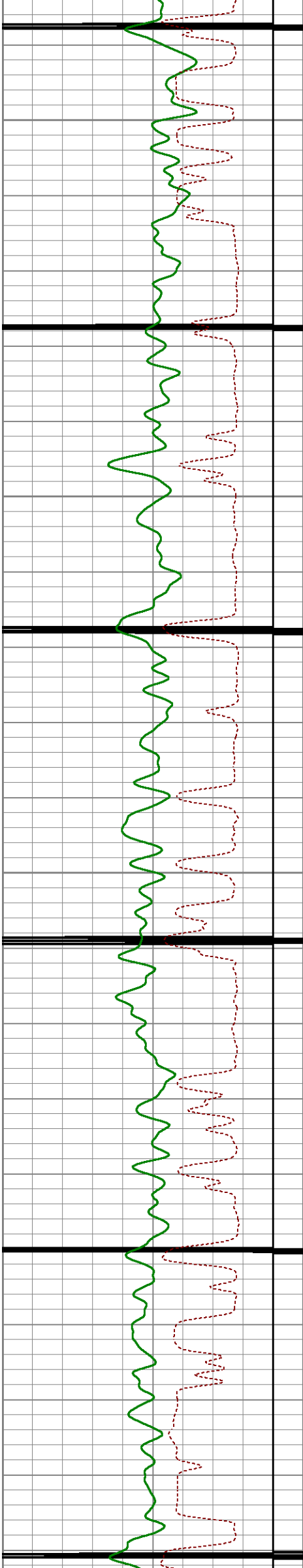

6250

6300

6350

6400

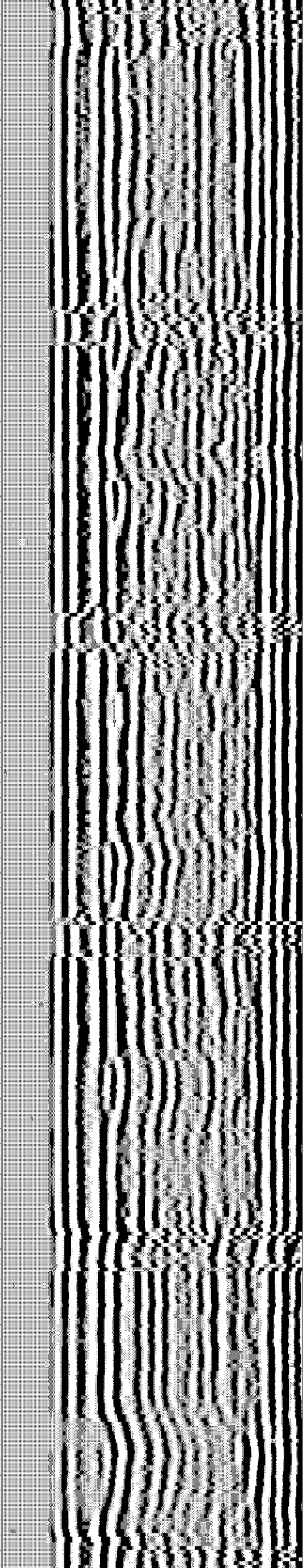
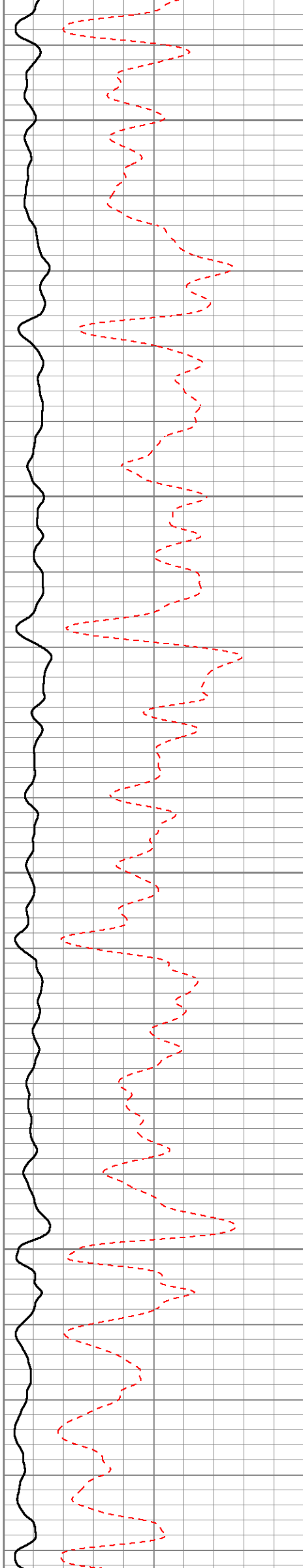

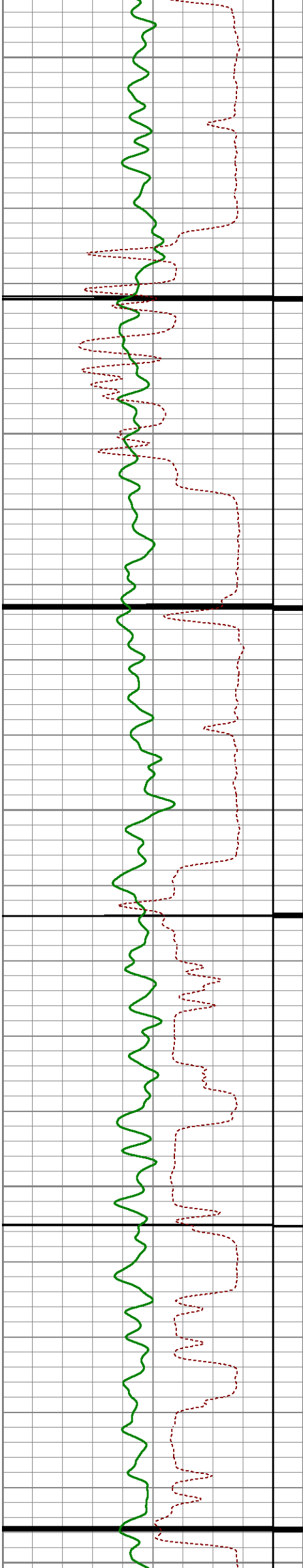

6450

6500

6550

6600

6650

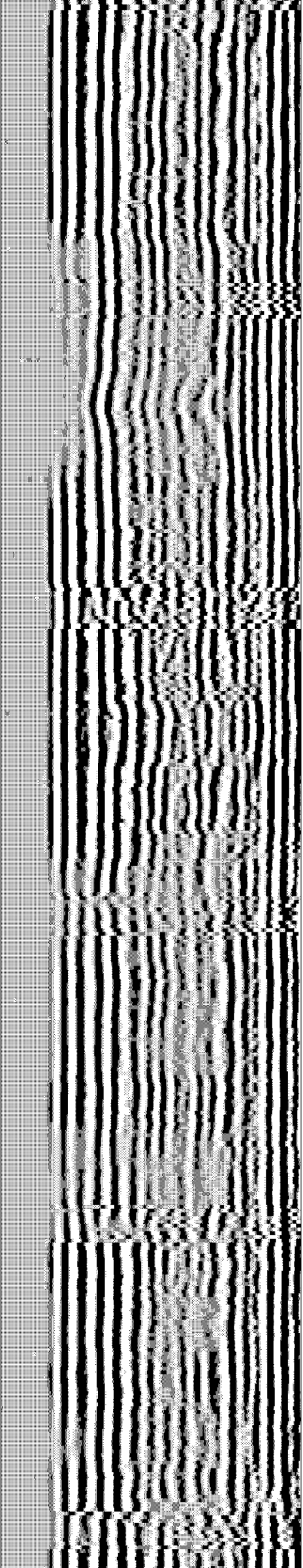
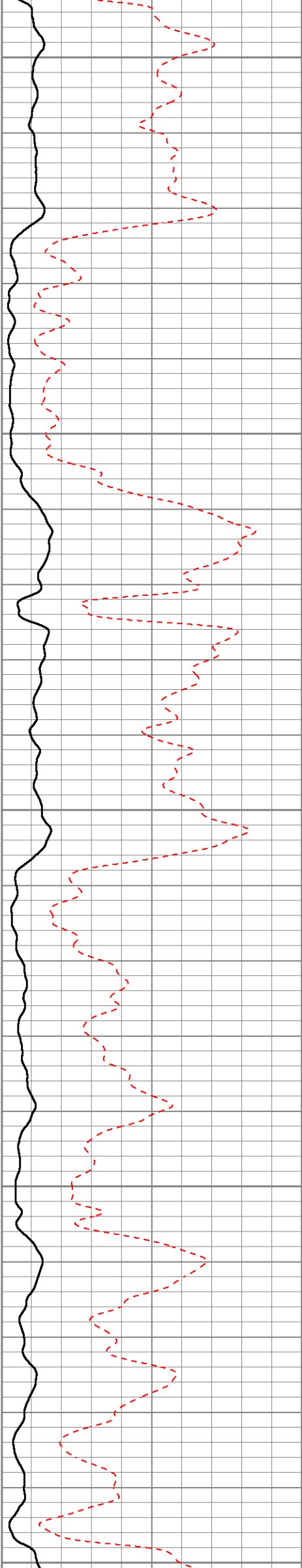

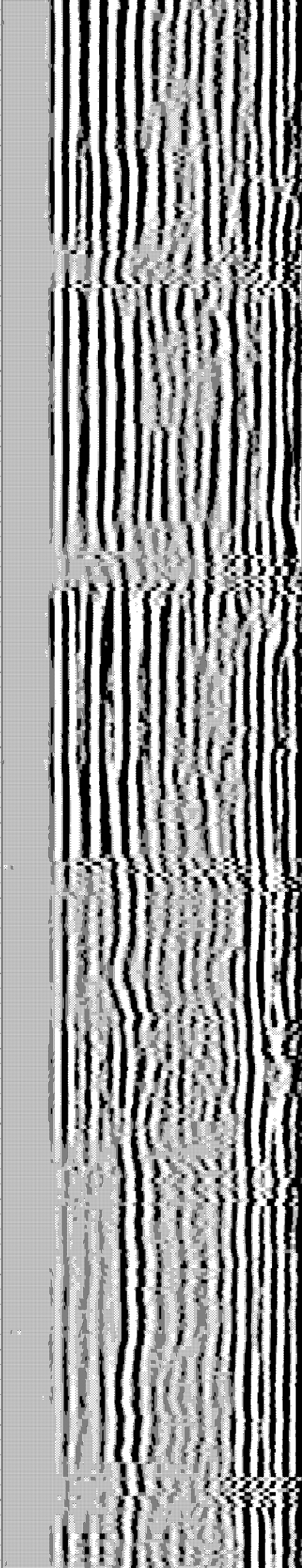
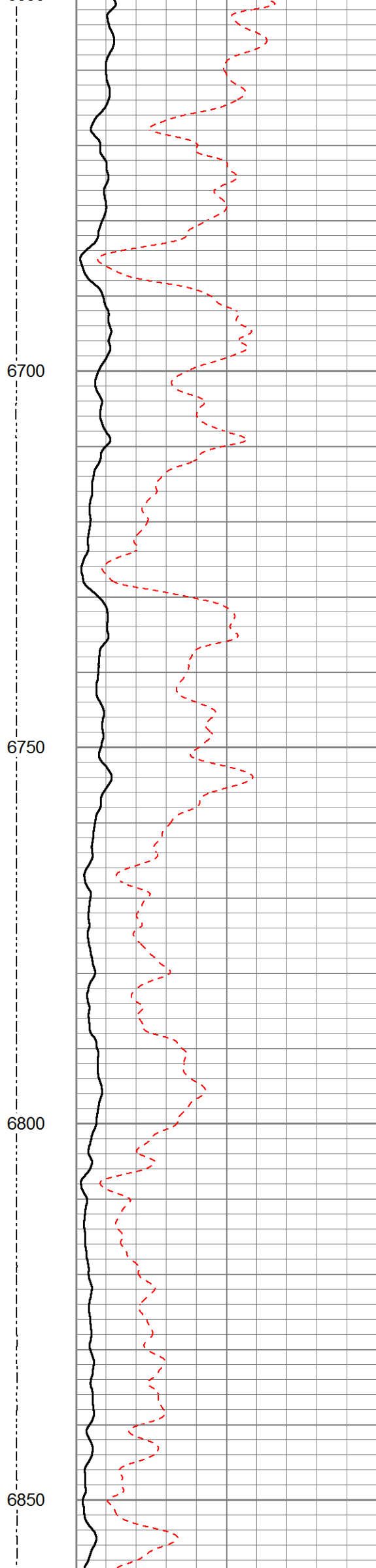
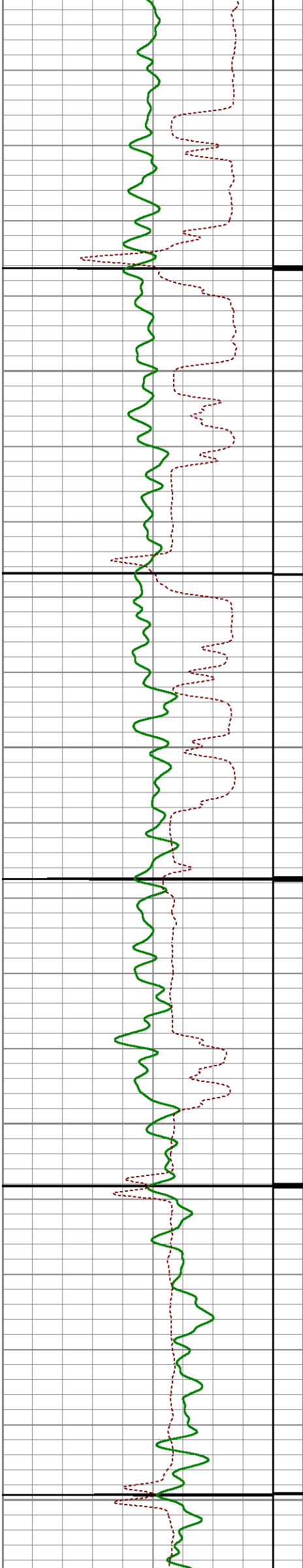

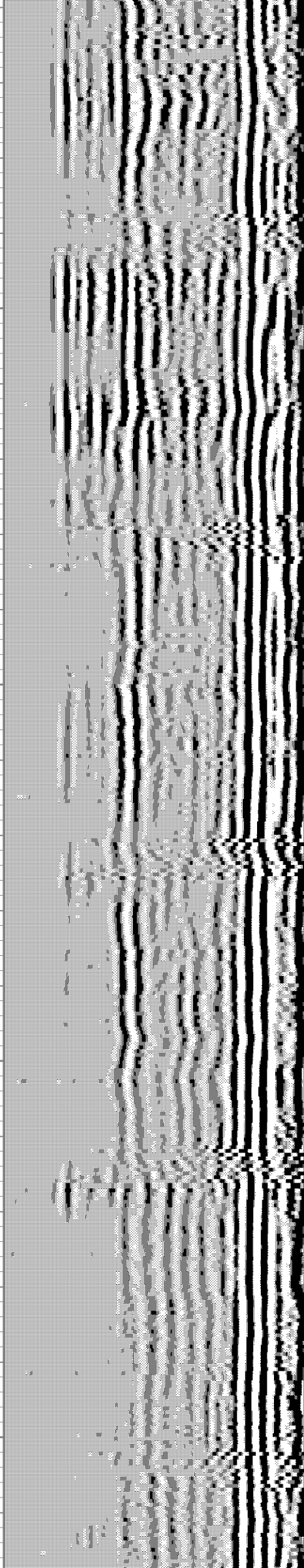
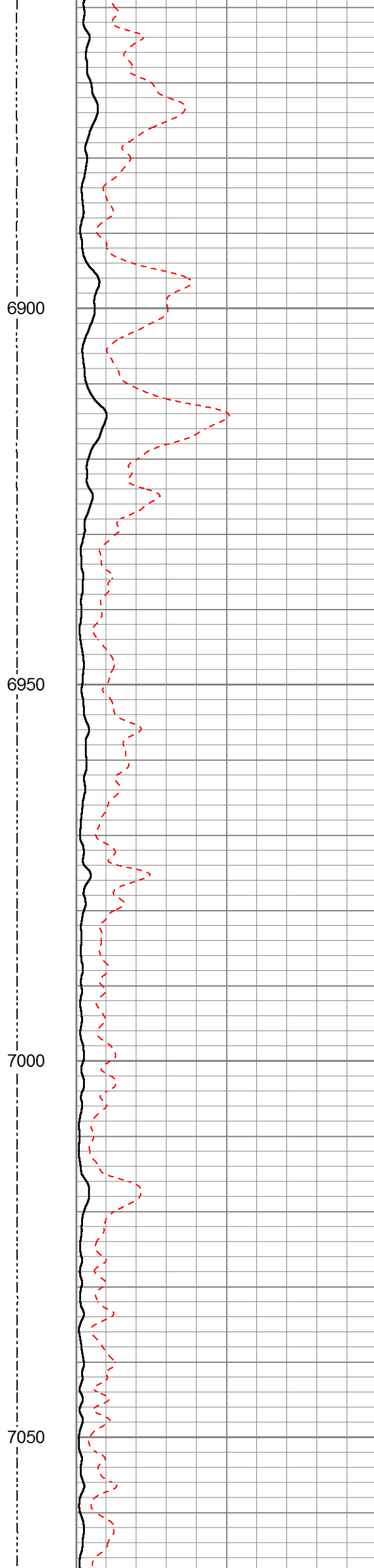
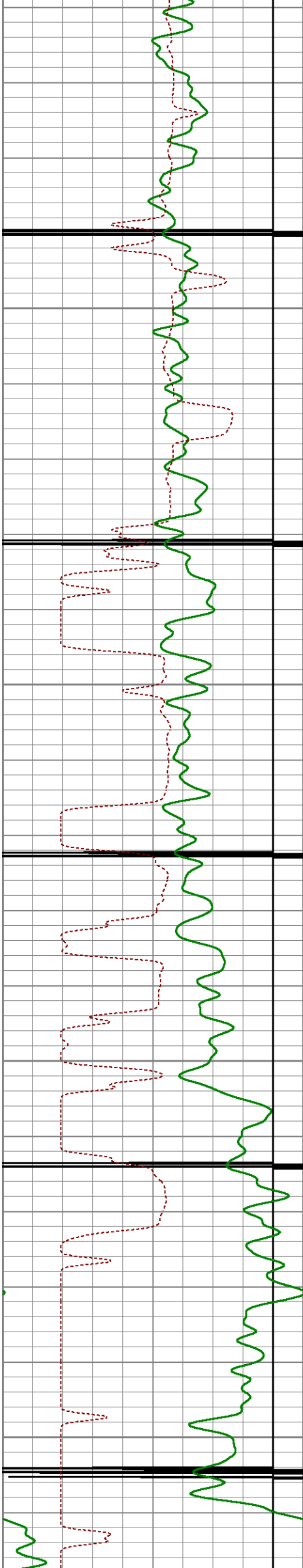

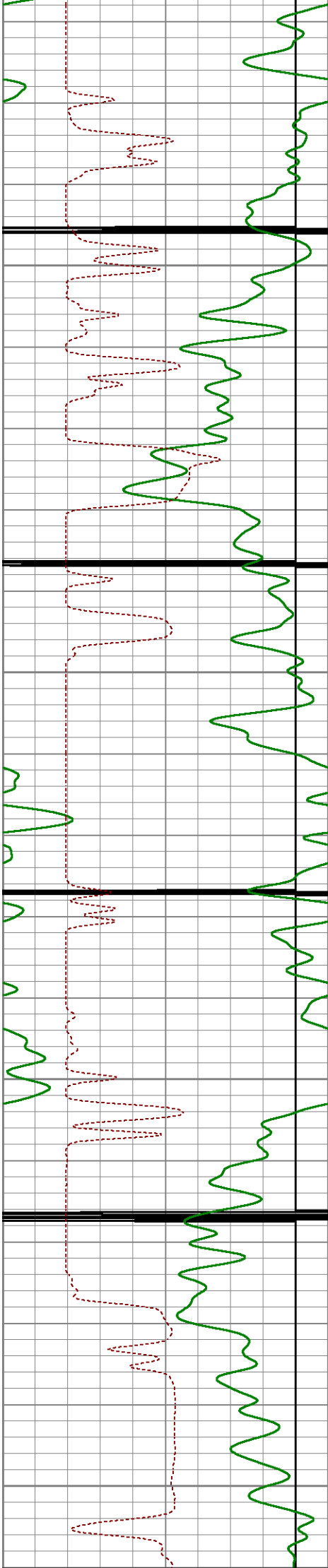

7100

7150

7200

7250

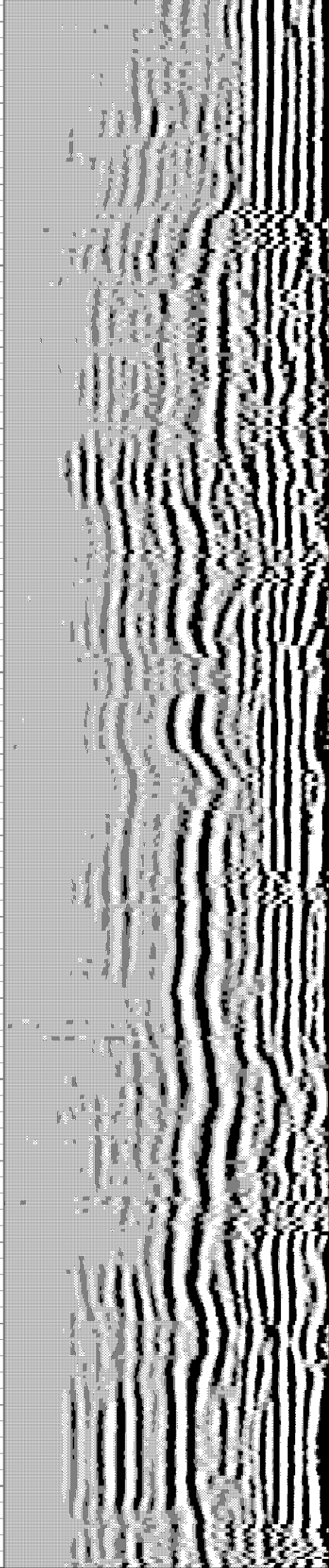
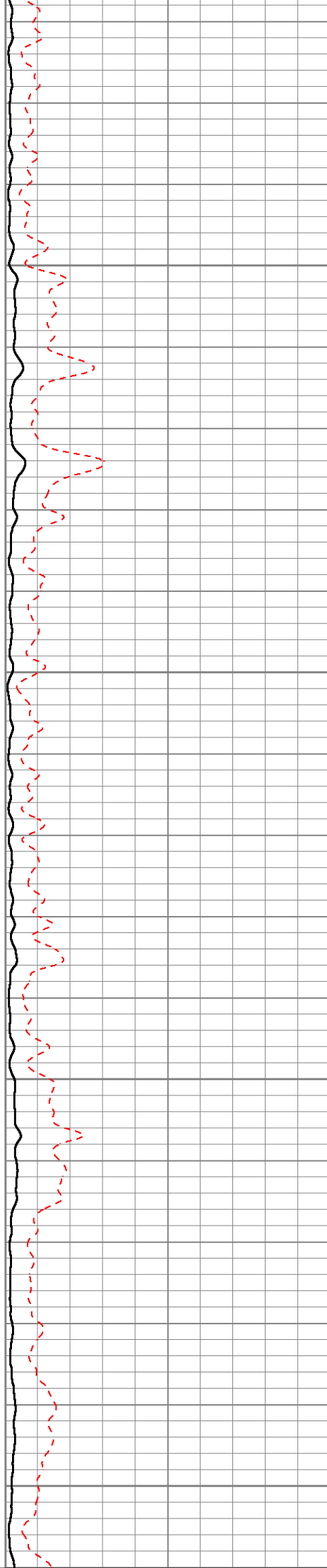

-9	COLLAR LOCATOR	1	TENS	0	AMPLIFIED 3FT AMP (mV)	20	200	Variable Density 5FT	1200
	GAMMA RAY API	0	(lb/3000	0	AMPLITUDE 3FT (mV)	100			
0		150							



MAIN PASS

3' 5' GR CCL VDL



REPEAT PASS

3' 5' GR CCL VDL
CEMENT BOND LOG

Database File waag23.db
Dataset Pathname pass1.3
Presentation Format gc3ft5ft
Dataset Creation Wed Oct 14 22:02:36 2015
Charted by Depth in Feet scaled 1:200

-9	COLLAR LOCATOR	1	TENS	0	AMPLIFIED 3FT AMP (mV)	20	200	Variable Density 5FT	1200
	GAMMA RAY		0 (lb3000)	0	AMPLITUDE 3FT (mV)	100			
	API								
0		150							
400	TRAVEL TIME 3FT (usec)	200							

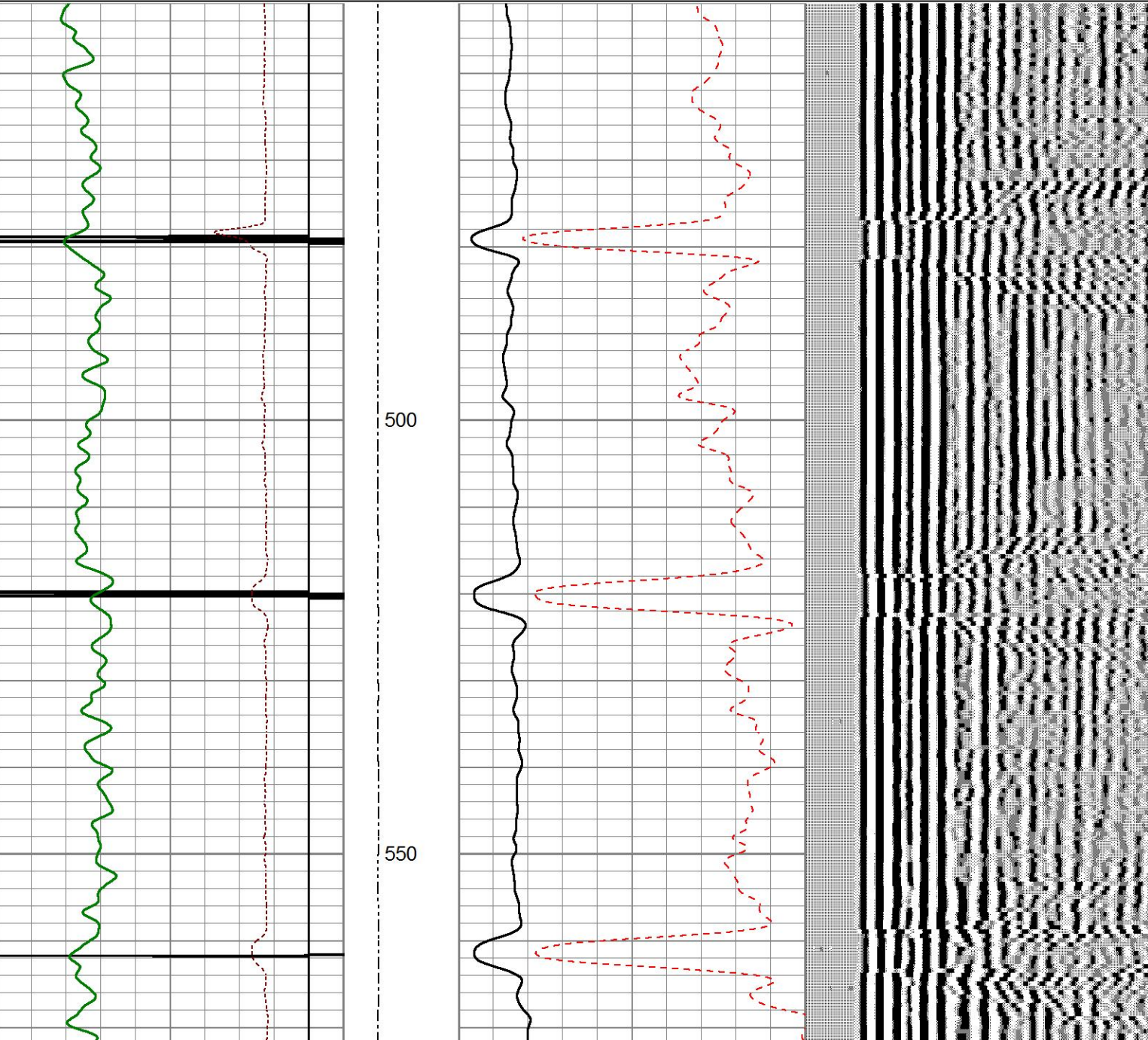

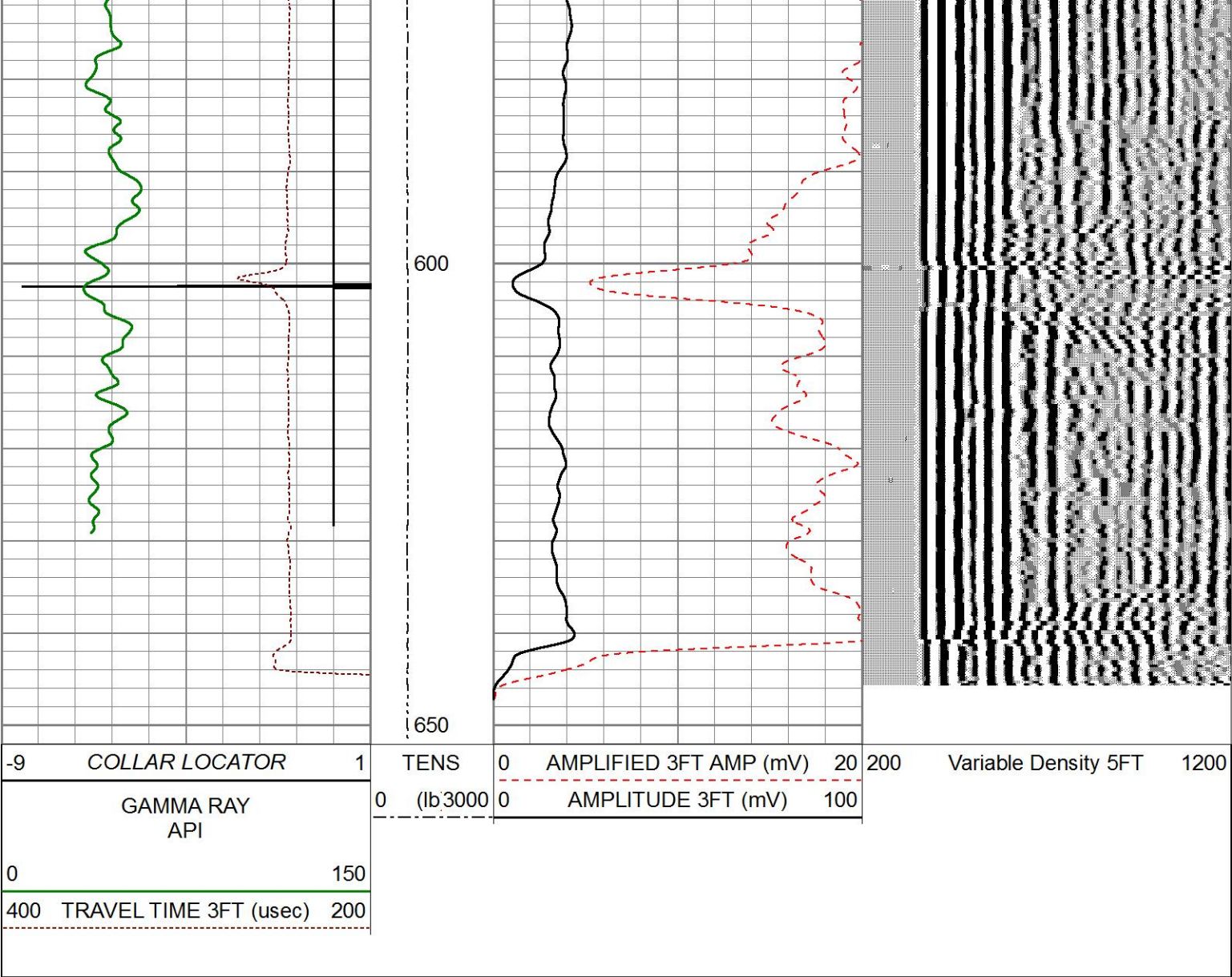

REPEAT PASS

3' 5' GR CCL VDL
CEMENT BOND LOG

Sensor	Offset (ft)	Schematic	Description	Length (ft)	O.D. (in)	Weight (lb)
CCL	23.39		CHD-Weatherford	1.03	1.44	
			CCLL-CTBA2.7H (CTBA2_7H) 2.75CCL/TELEMETRY COMPUTALOG LOGGING CCL	3.40	2.75	40.00
GR	19.78		GR-GRBA2.7H (GRBA2_7H) 2 3/4" 350F/20K PSI COMPUTALOG SIX PIN GAMMA RAY	4.76	2.75	40.00

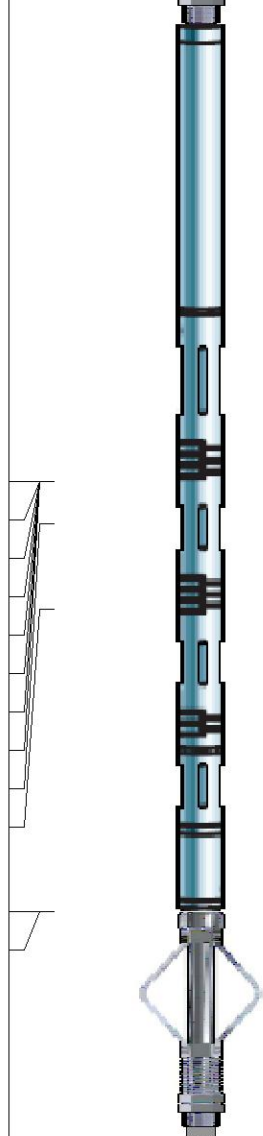
				CENT-2.75CCent 2 3/4" computalog cent	3.08	2.75	11.90
WVFS8	7.65			SCBT-SCBT2.7H (SCBT2_7H-XXXX) 2 3/4" 350F/20K PSI COMPUTALOG SECTOR BOND TOOL	10.29	2.75	90.00
WVFS7	7.65						
WVFS6	7.65						
WVFS5	7.65						
WVFS4	7.65						
WVFS3	7.65						
WVFS2	7.65						
WVFS1	7.65						
WVF3FT	7.16						
WVF5FT	6.18						
WVFSYNC	2.67						
WVFCAL	2.67						
				CENT-2.75CCent 2 3/4" computalog cent	2.50	2.75	11.90
				BullPlug-BullPlug1	0.17	1.69	2.00

Dataset: waag23.db: field/well/run1/pass1.3

Total length: 25.22 ft

Total weight: 195.80 lb

O.D.: 2.75 in