



3'5' GR CCL VDL CEMENT BOND LOG

<<< Fold Here >>>

All interpretations of log data are opinions based on inferences from electrical or other measurements. We do not guarantee the accuracy or correctness of any interpretation or recommendation and shall not be liable or responsible for any loss, costs, damages, or expenses incurred or sustained by anyone resulting from any interpretation made by any of our employees or agents. These interpretations are also subject to our general terms and conditions set out in our current Price Schedule.

Remarks:	Rig:CRANE	Prints:2	Service Order #132076383
THANK YOU FOR CHOOSING WEATHERFORD WIRELINE FOR THIS JOB YOUR CREW TONIGHT WAS			
N. SOUTHAM E PRESTON G. BROWN			
THIS LOG WAS RAT AT COSTUMER REQUEST FROM DEEPEST ACHIEVABLE DEPTH TO SURFACE OPEN ENDED			

BHT		EQUIPMENT DATA			
Bit Size		Run No.	Tool Type	Tool No.	Other
Surface Pressure		1	CTBA	323	
Shut In		1	GRBA	233	
		1	CENB	210	
		1	SBTA	238	
		1	CFNA	216	



MAIN PASS
3' 5' GR CCL VDL
CEMENT BOND LOG

Database File	waag21.db
Dataset Pathname	pass1.8
Presentation Format	gc3ft5ft
Dataset Creation	Thu Oct 15 00:51:43 2015
Charted by	Depth in Feet scaled 1:200

-9	COLLAR LOCATOR	1	TENS	0	AMPLIFIED 3FT AMP (mV)	20	200	Variable Density 5FT	1200
	GAMMA RAY API	0	(lb 3000	0	AMPLITUDE 3FT (mV)	100			

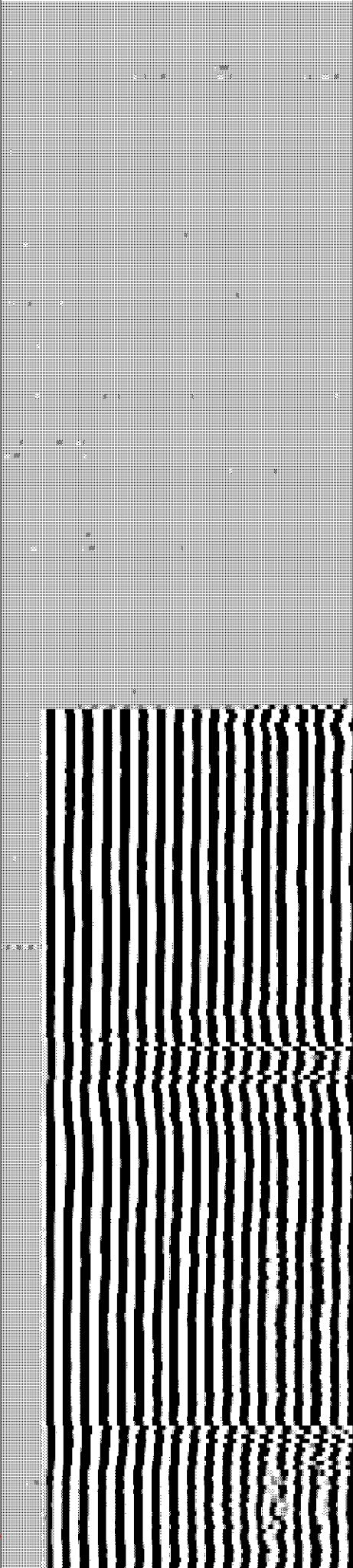
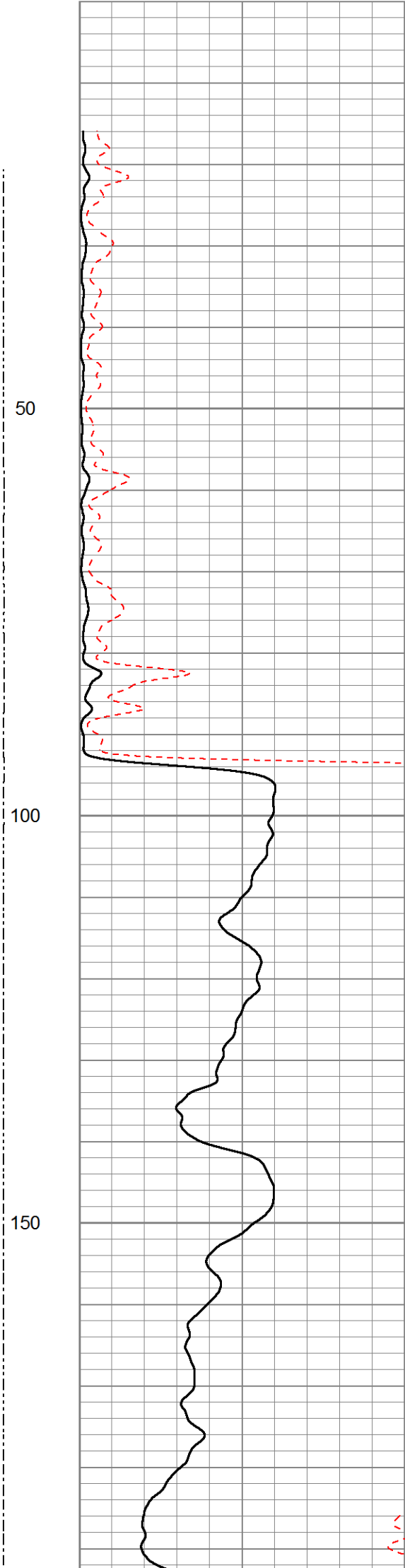
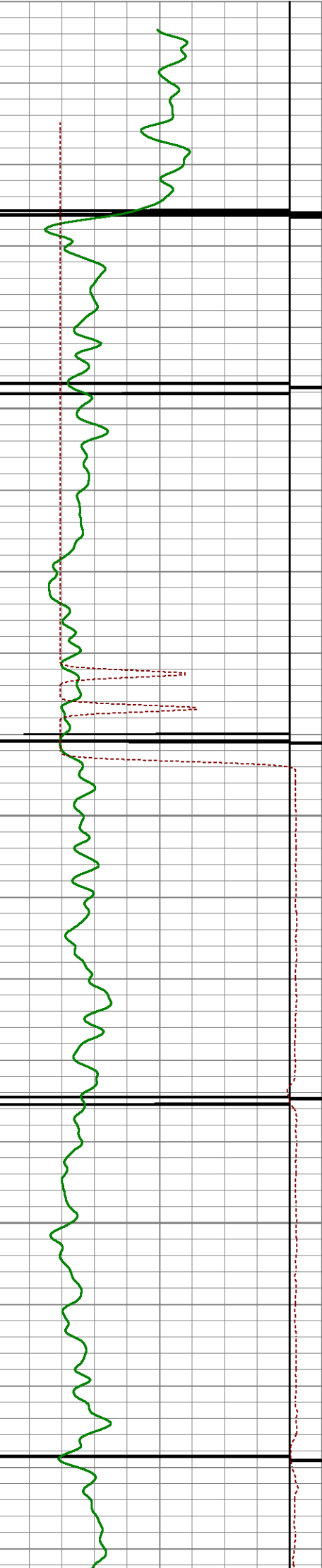

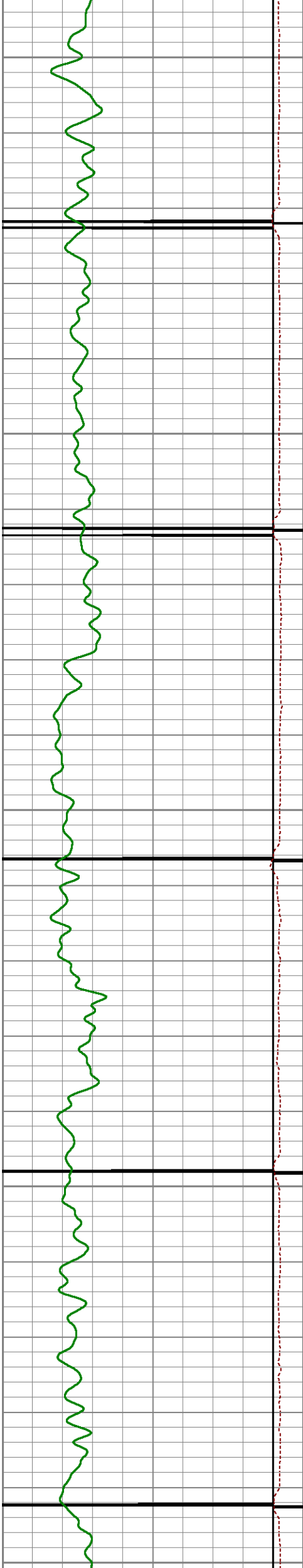

200

250

300

350

400

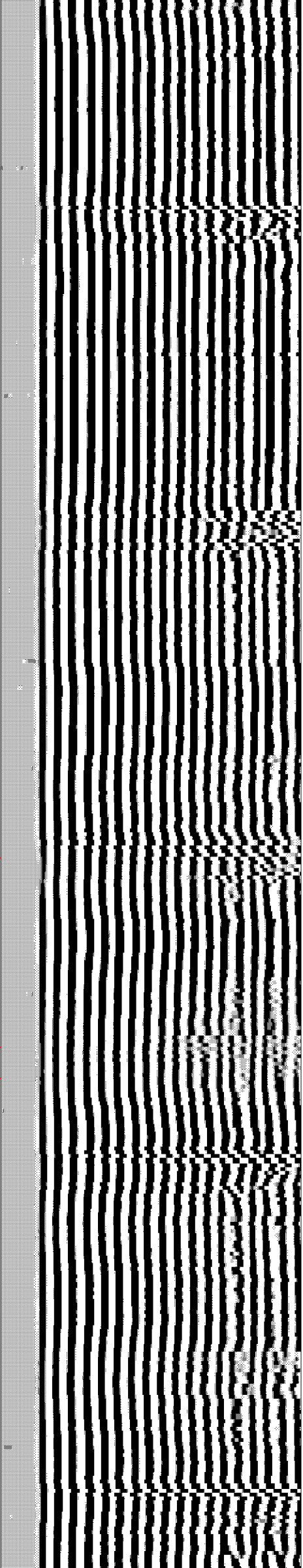
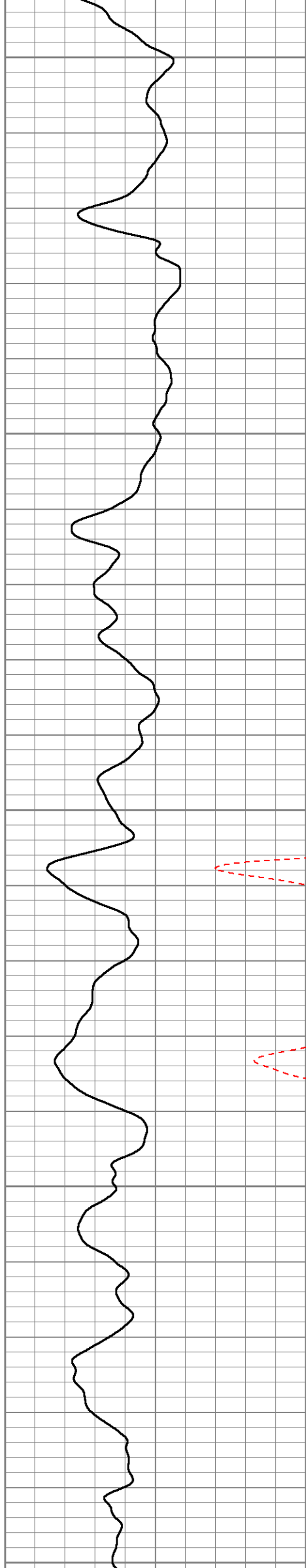

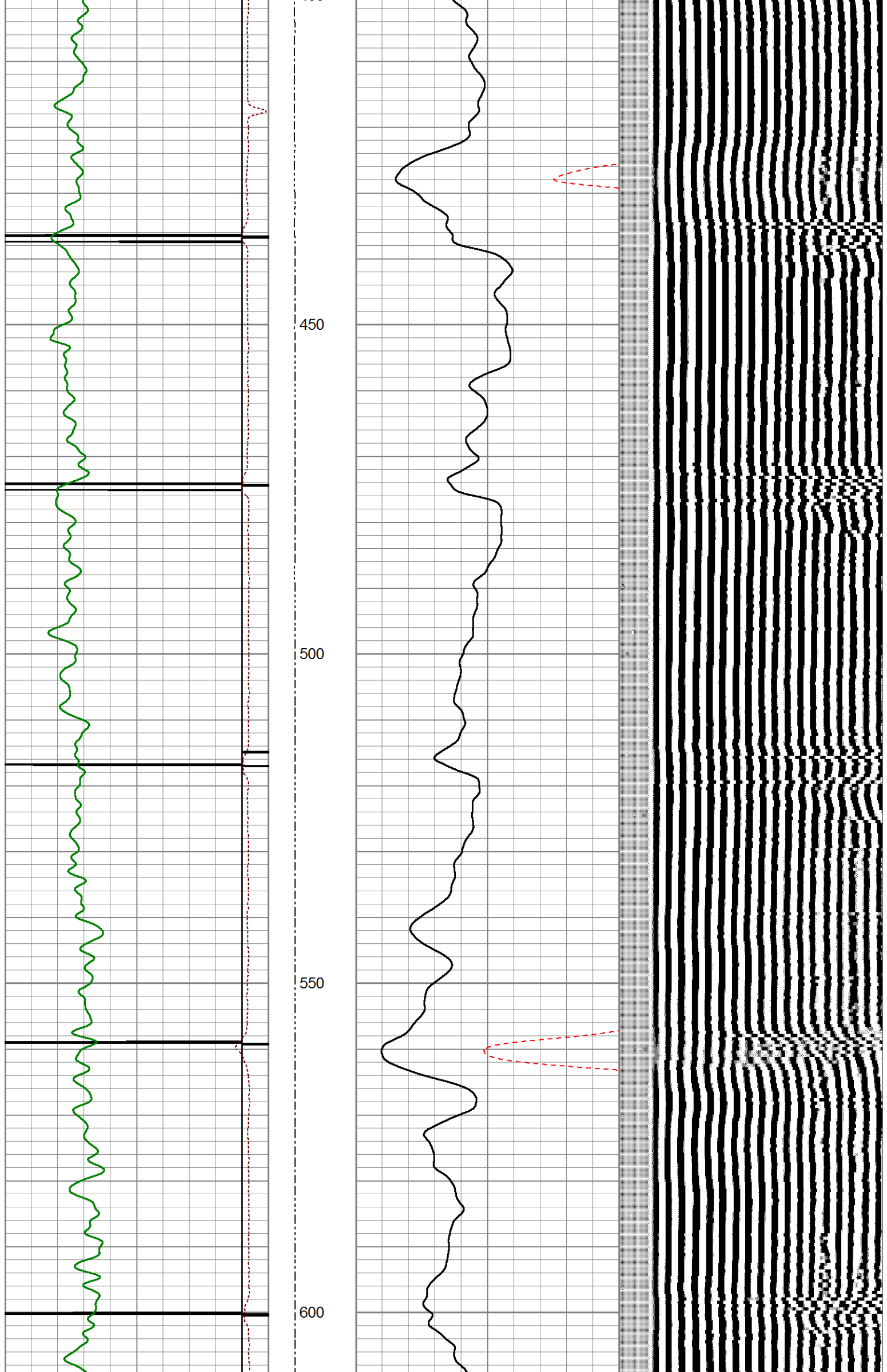

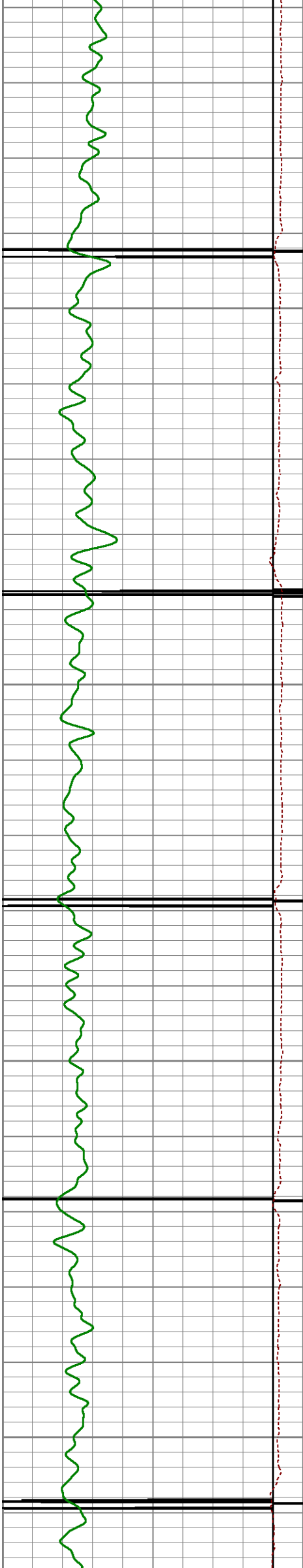

650

700

750

800

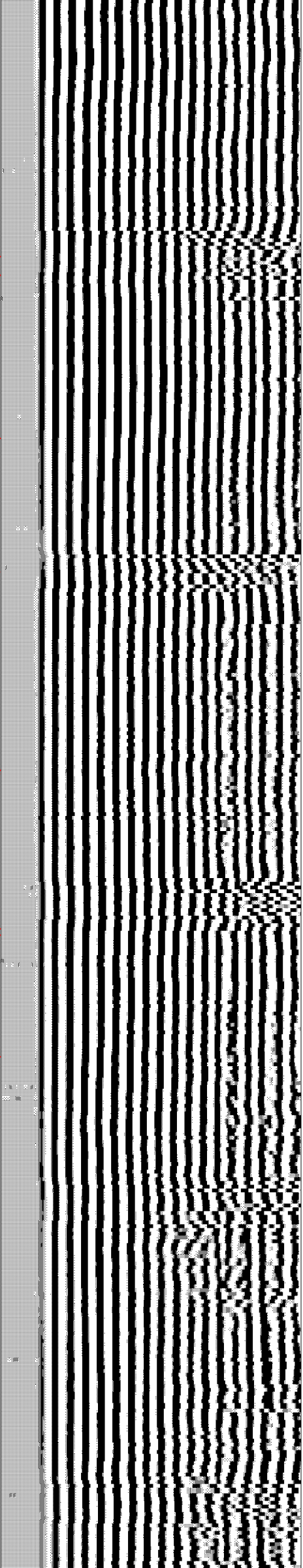
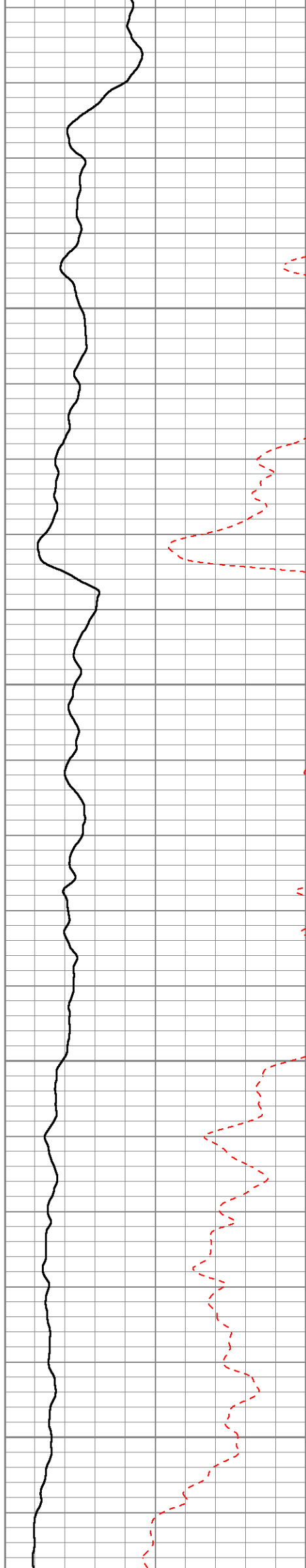

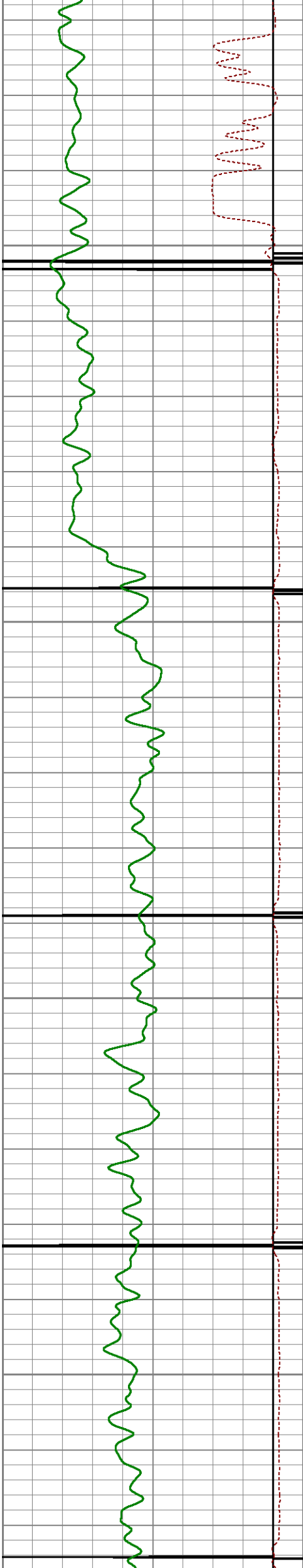

850

900

950

1000

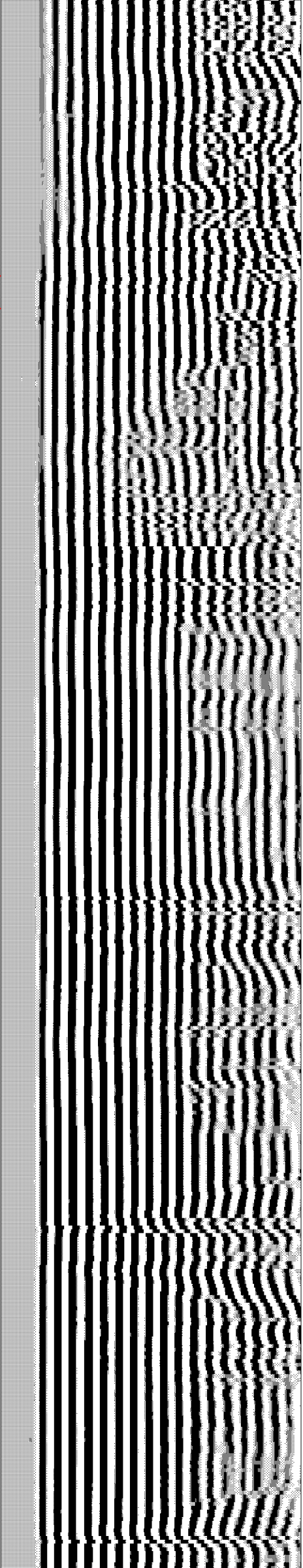
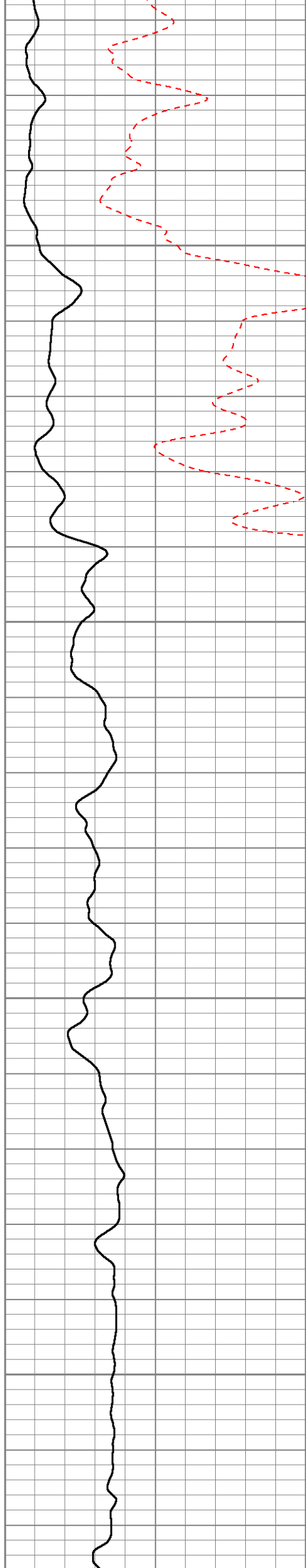

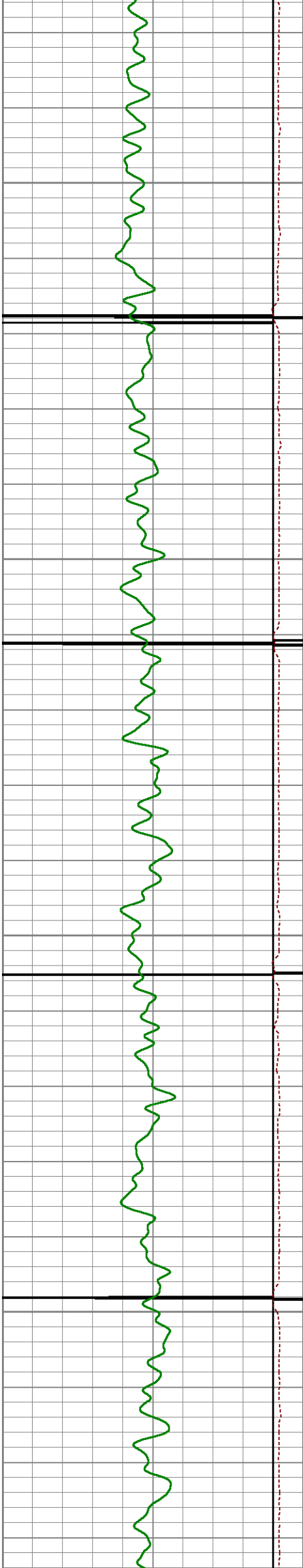

1050

1100

1150

1200

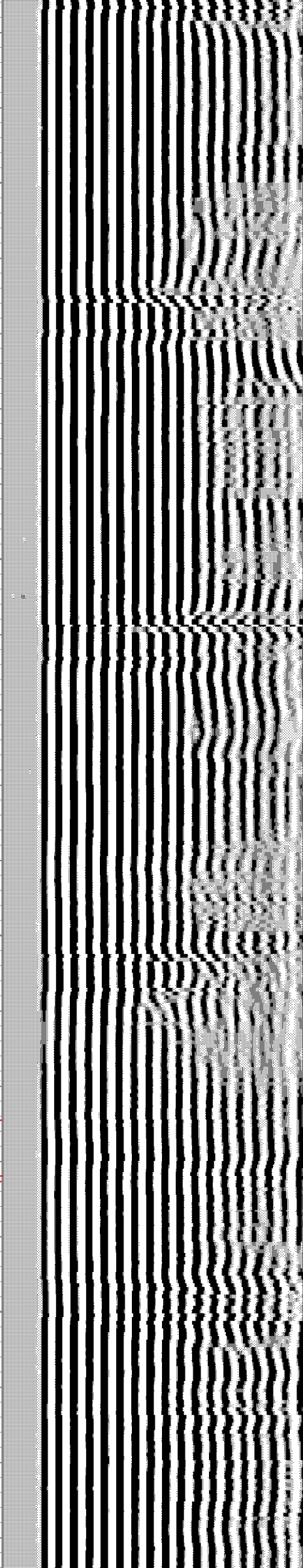
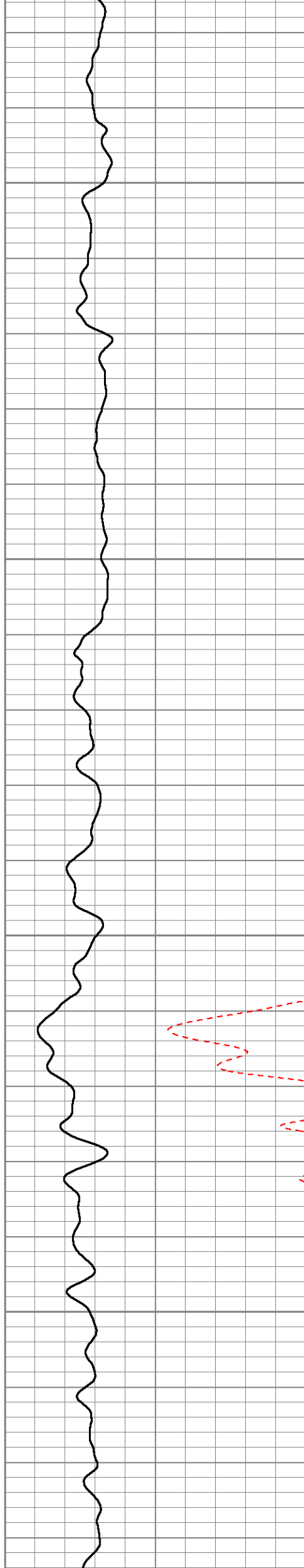

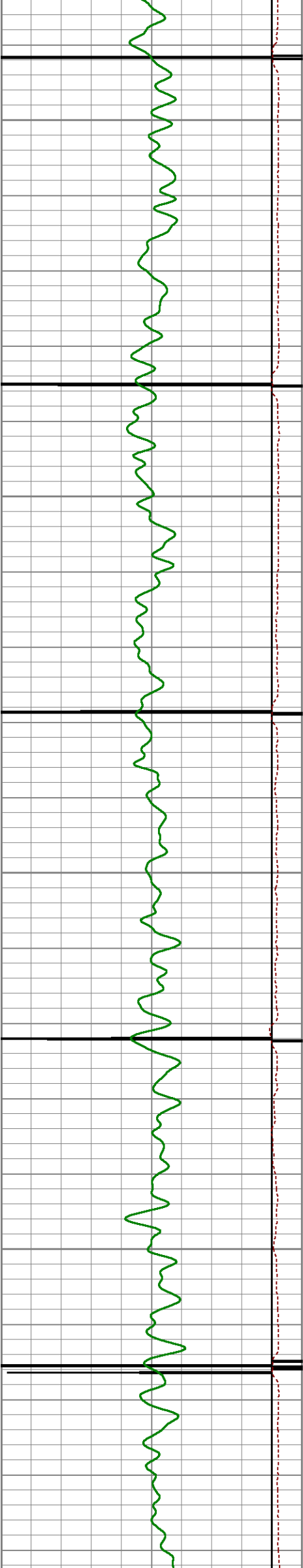

1250

1300

1350

1400

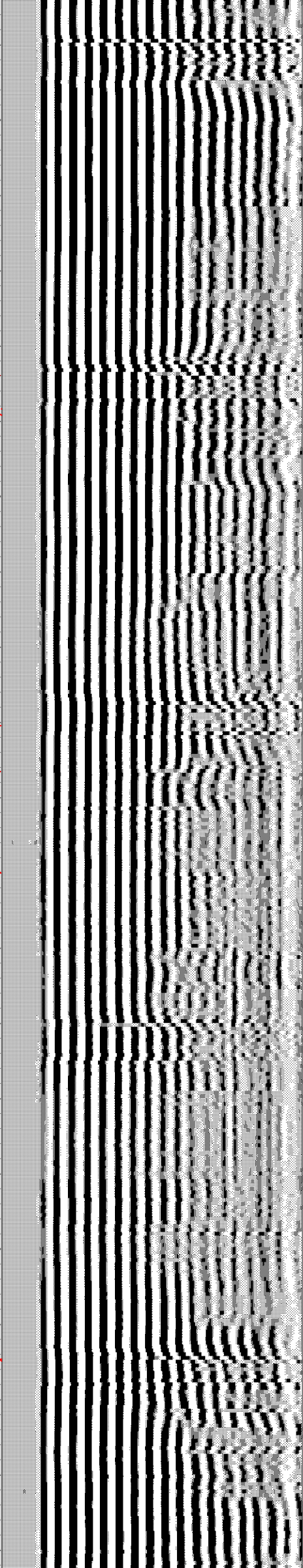
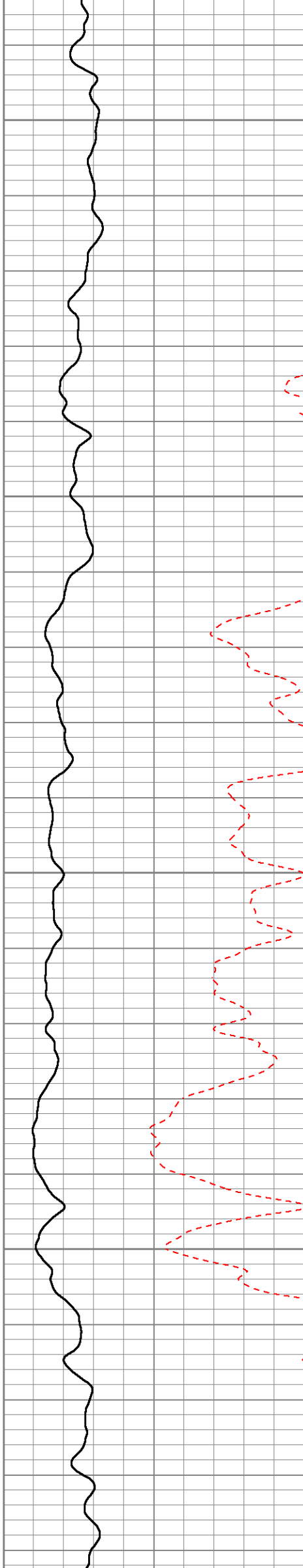

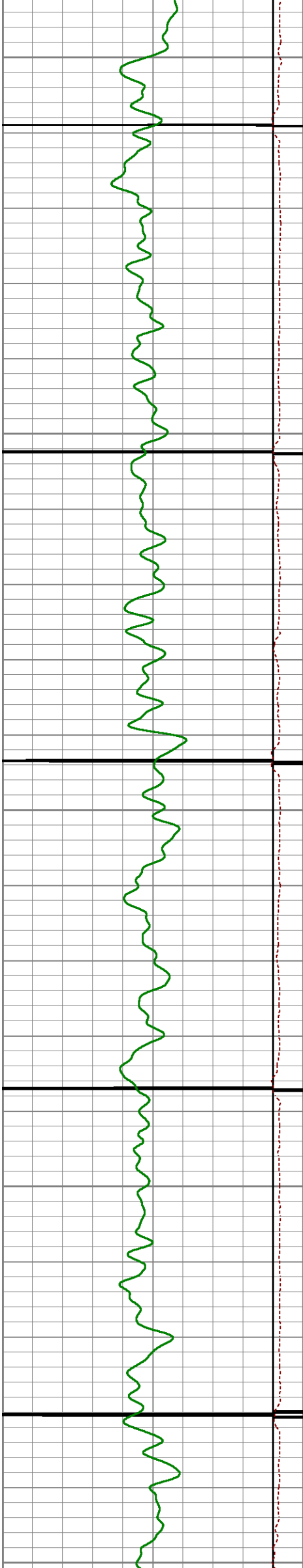

1450

1500

1550

1600

1650

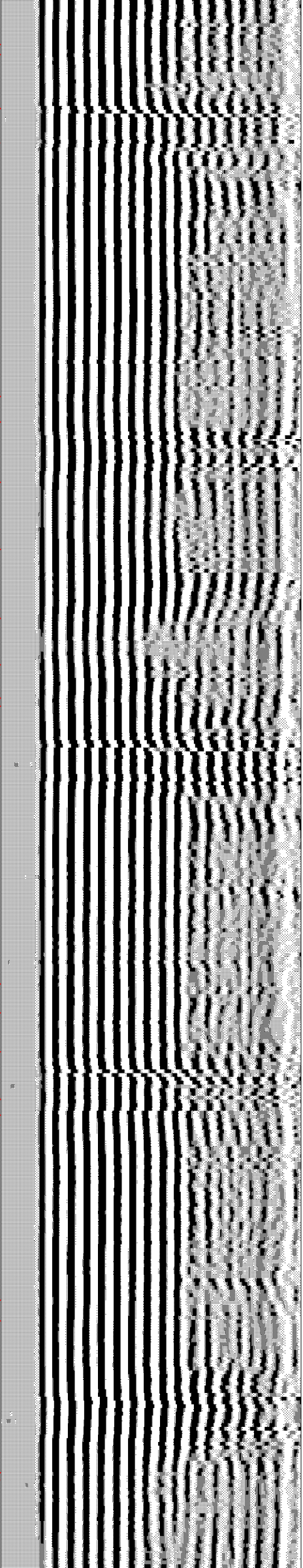
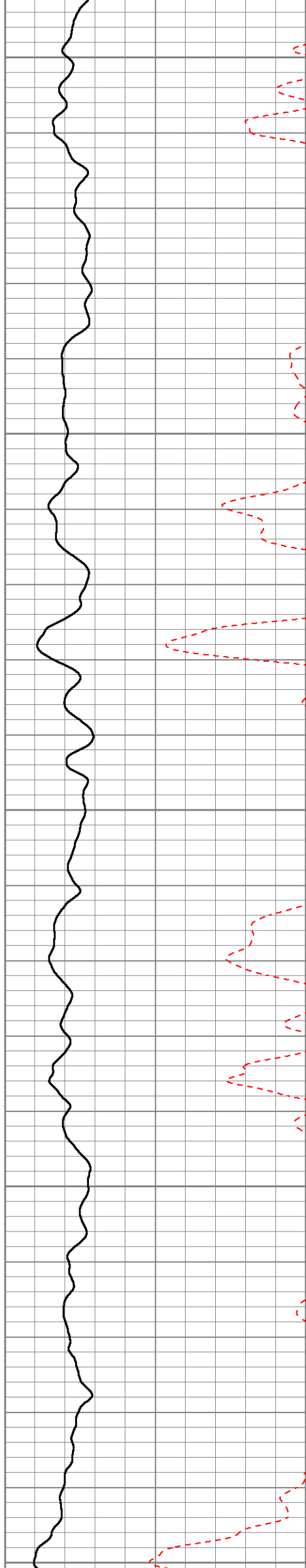

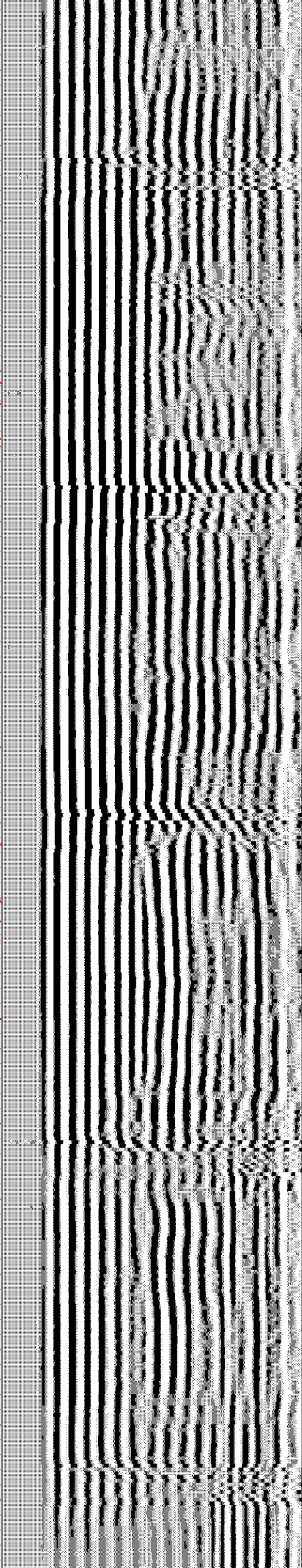
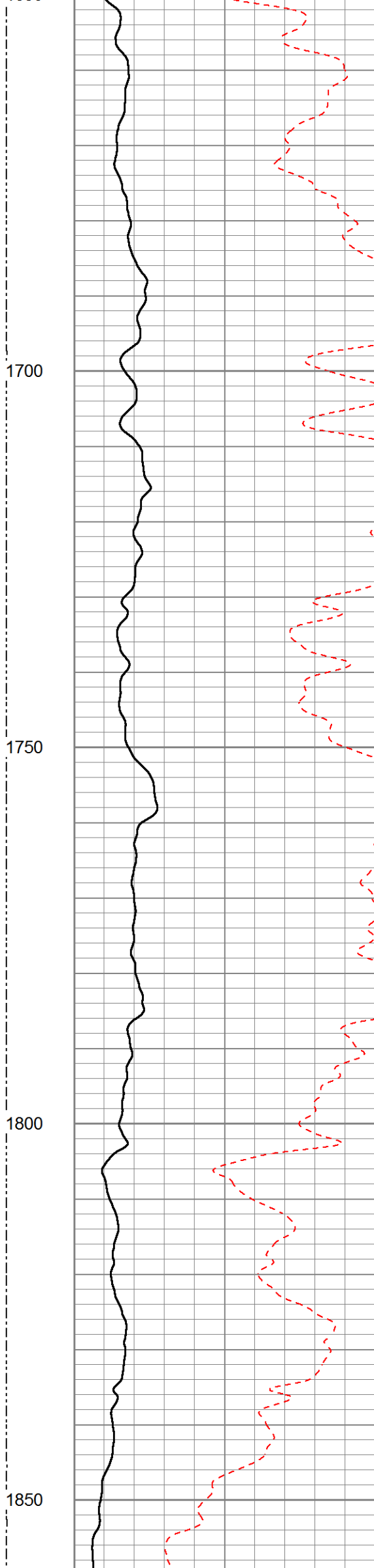
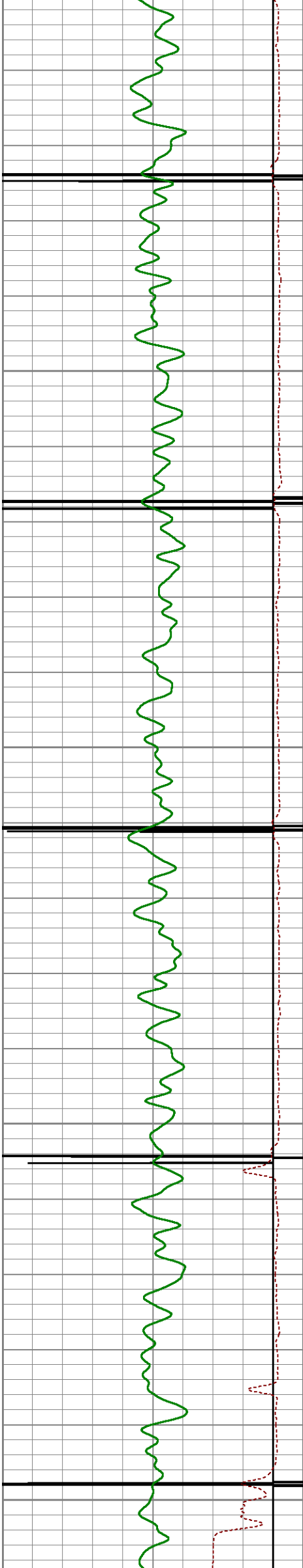

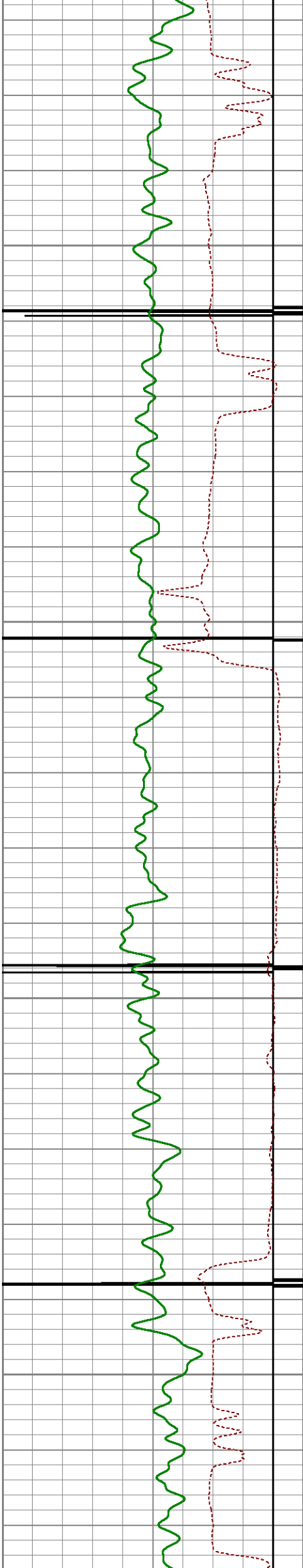

2100

2150

2200

2250

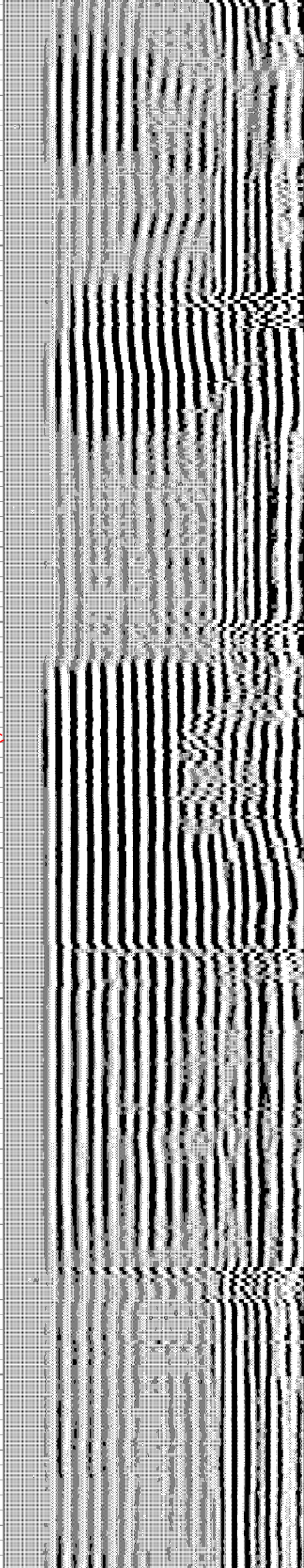
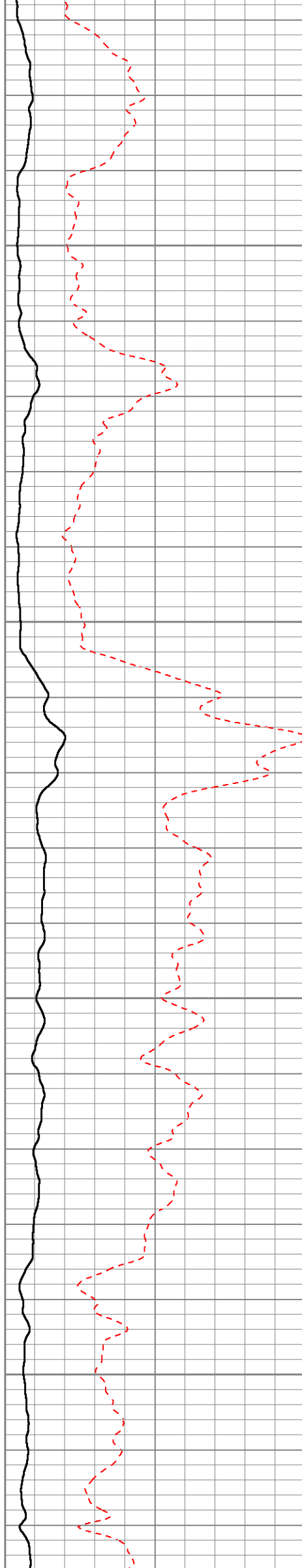

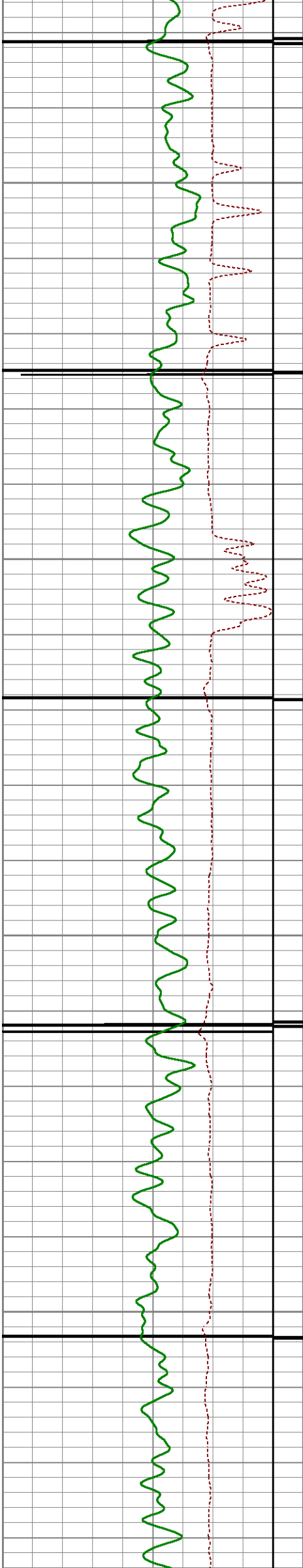

2300

2350

2400

2450

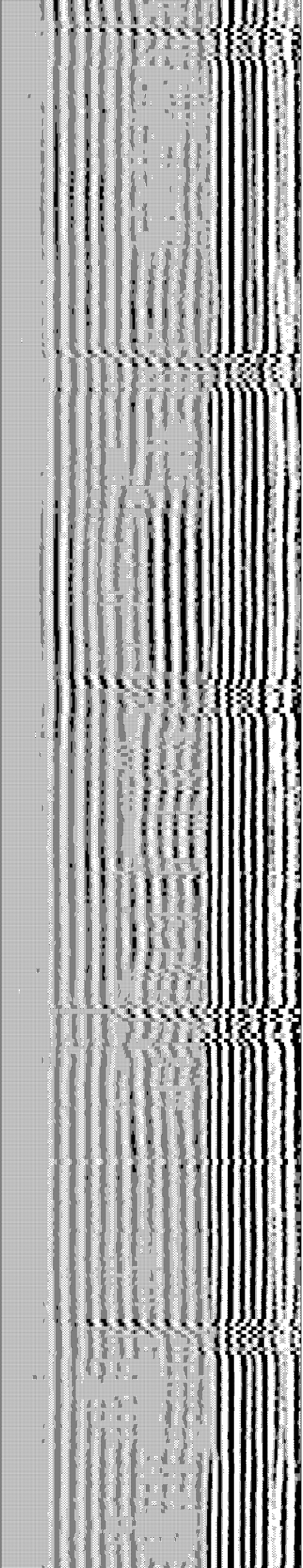
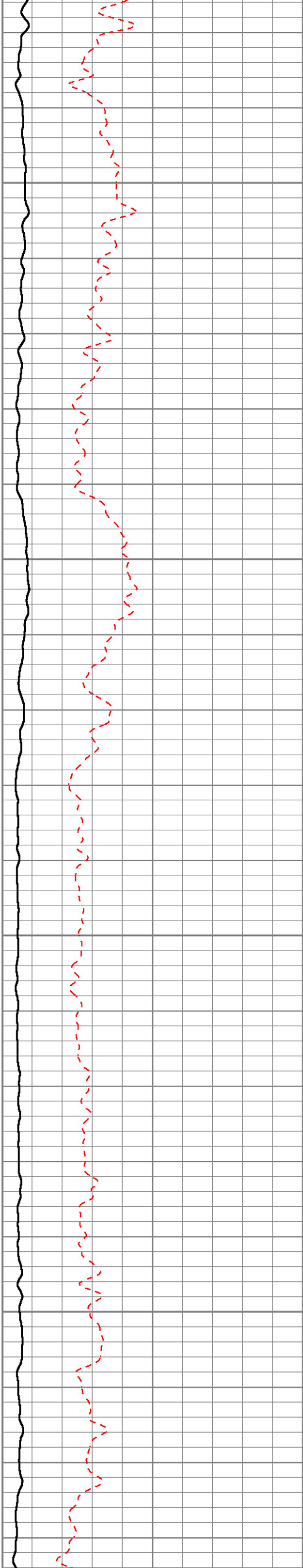

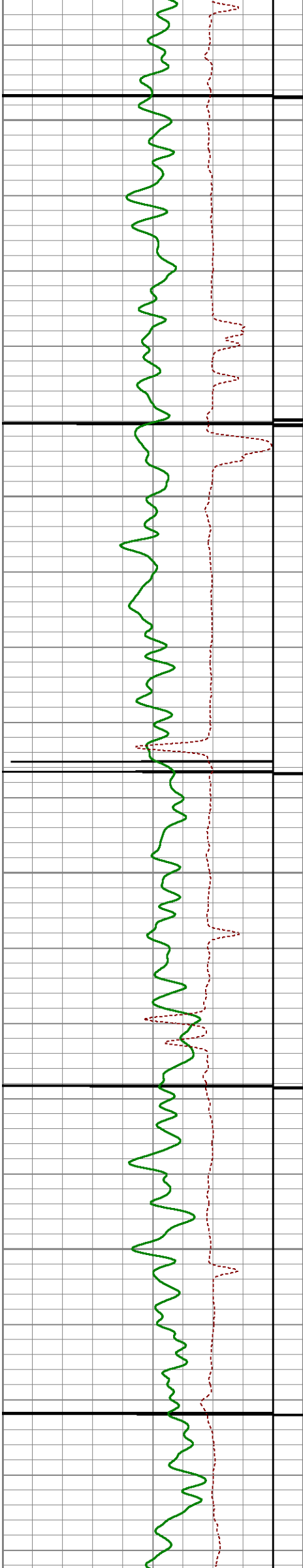

2500

2550

2600

2650

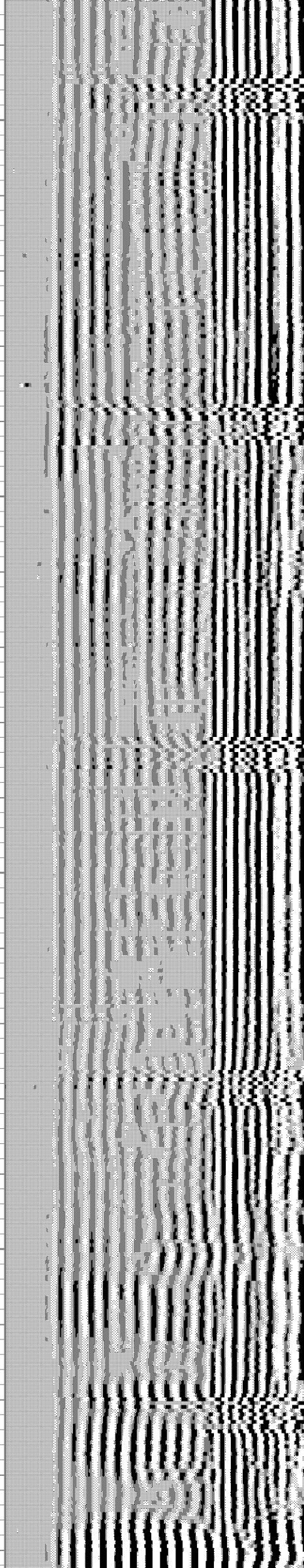
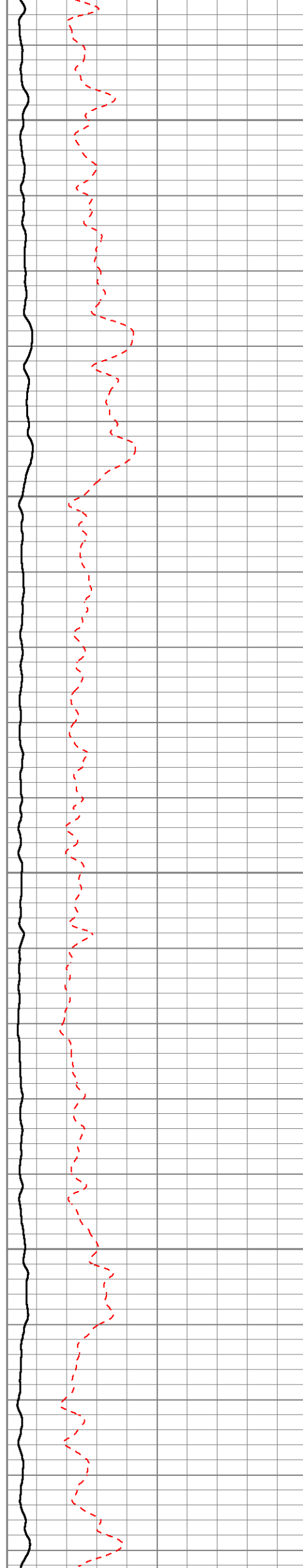

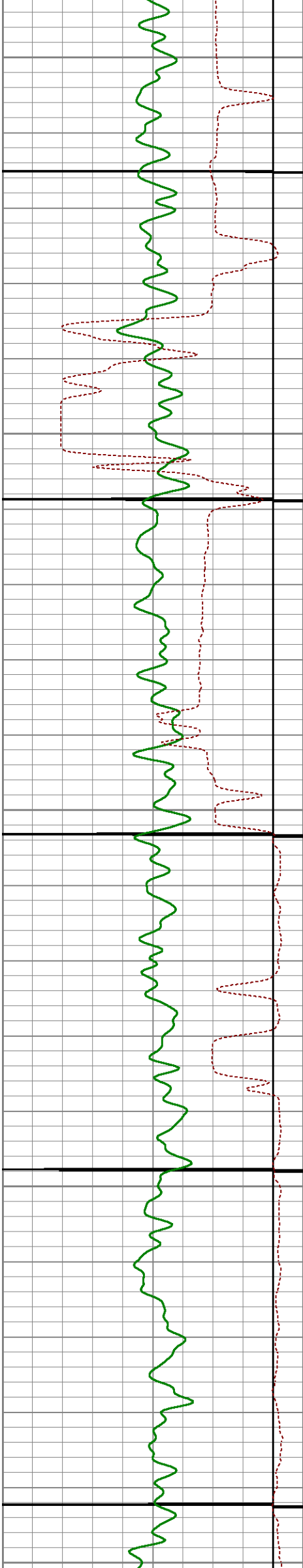

2700

2750

2800

2850

2900

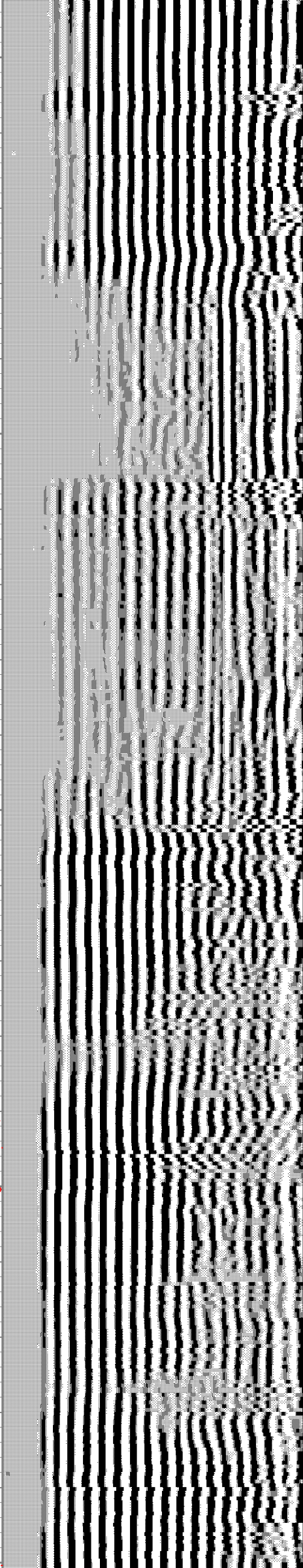
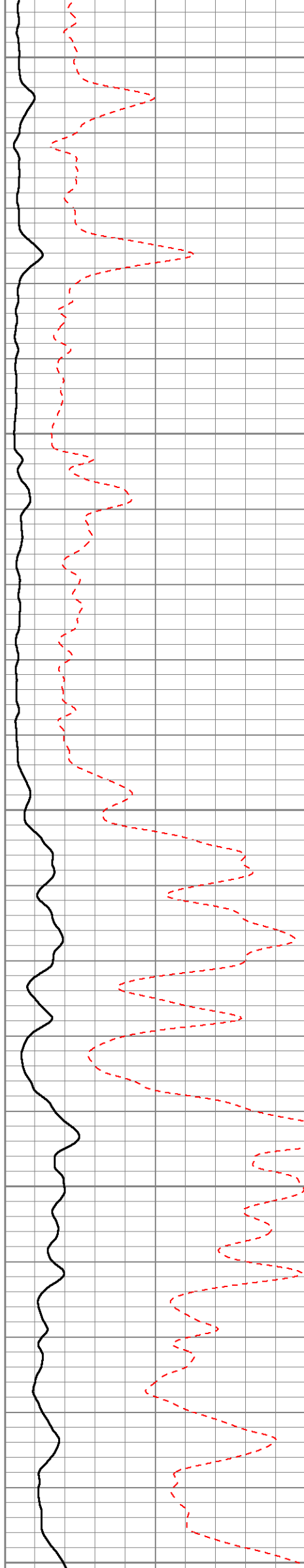

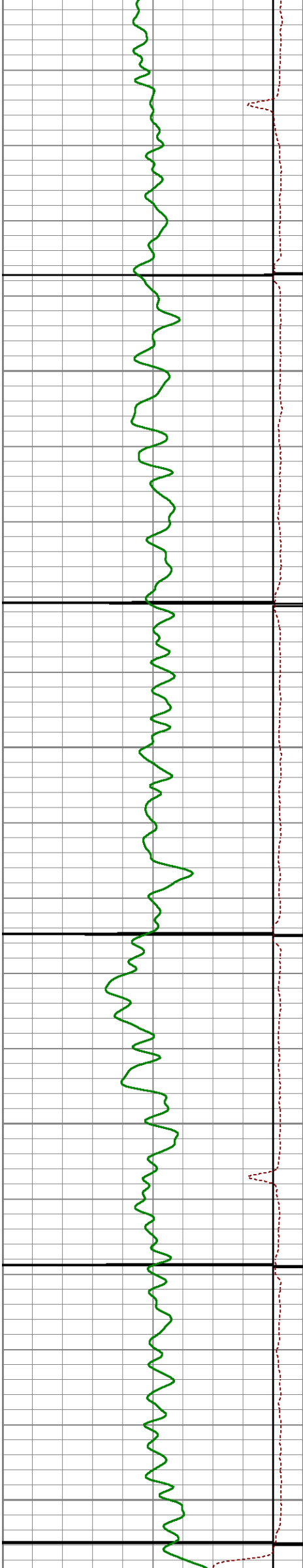

2950

3000

3050

3100

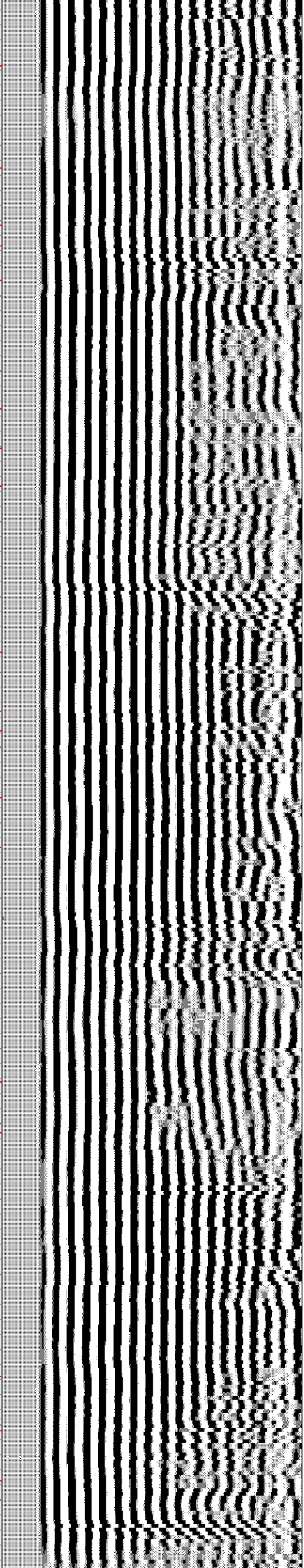
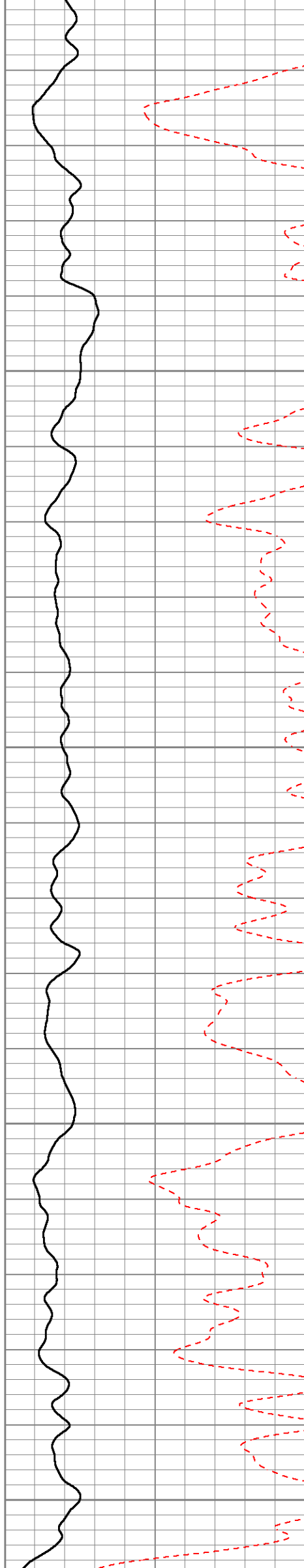

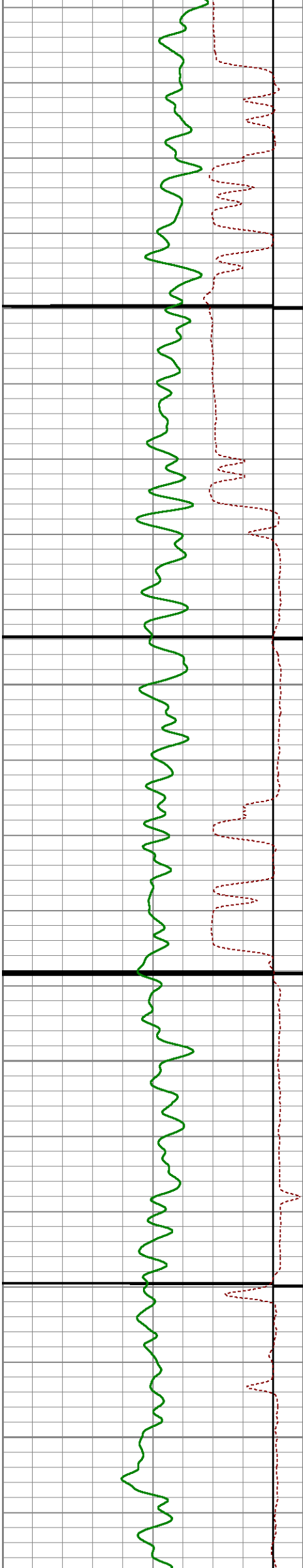

3150

3200

3250

3300

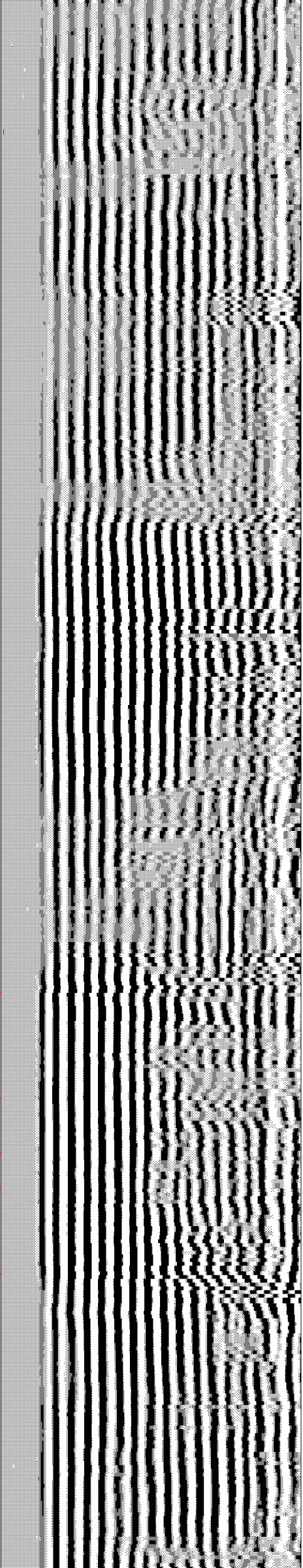
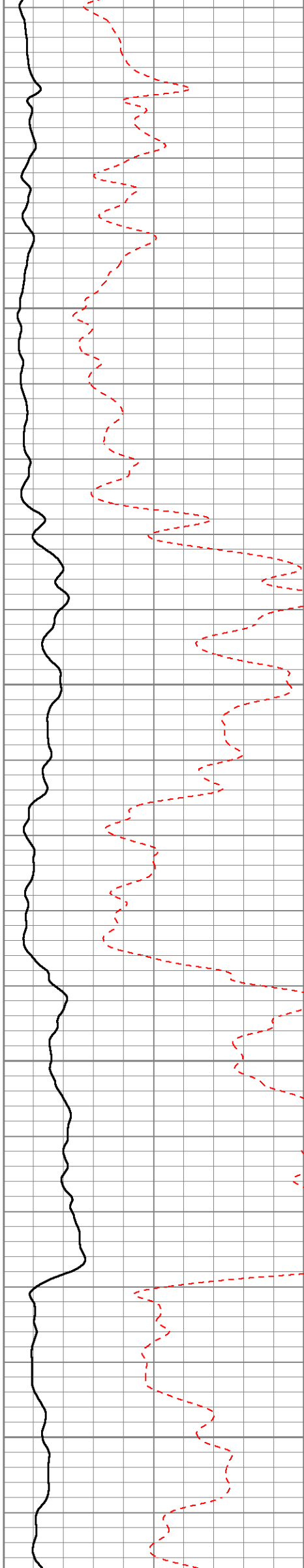

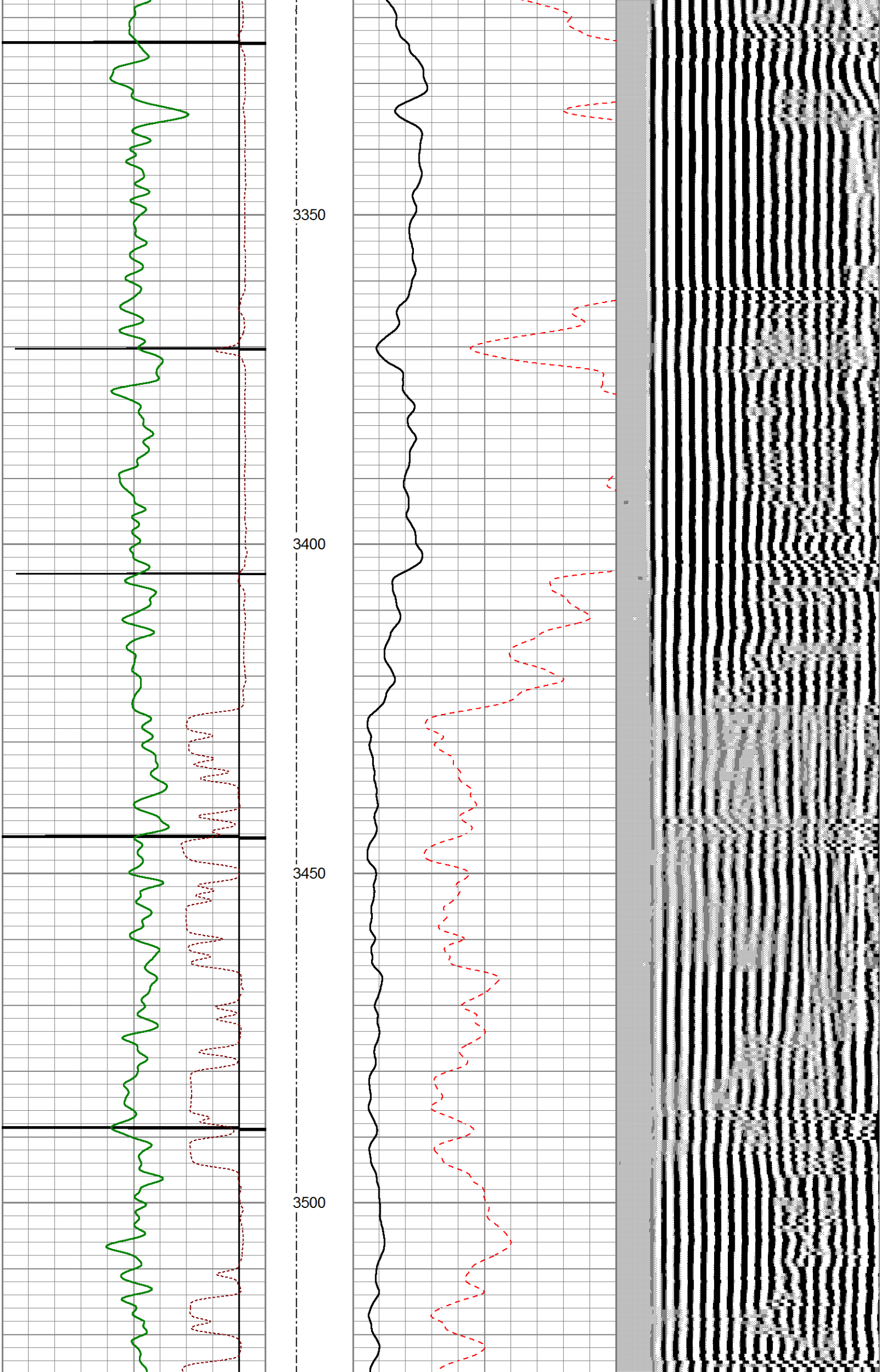

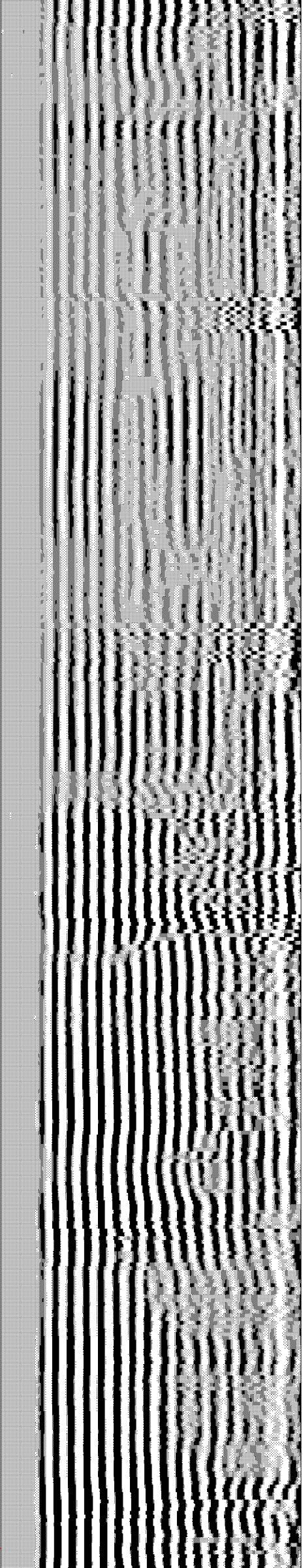
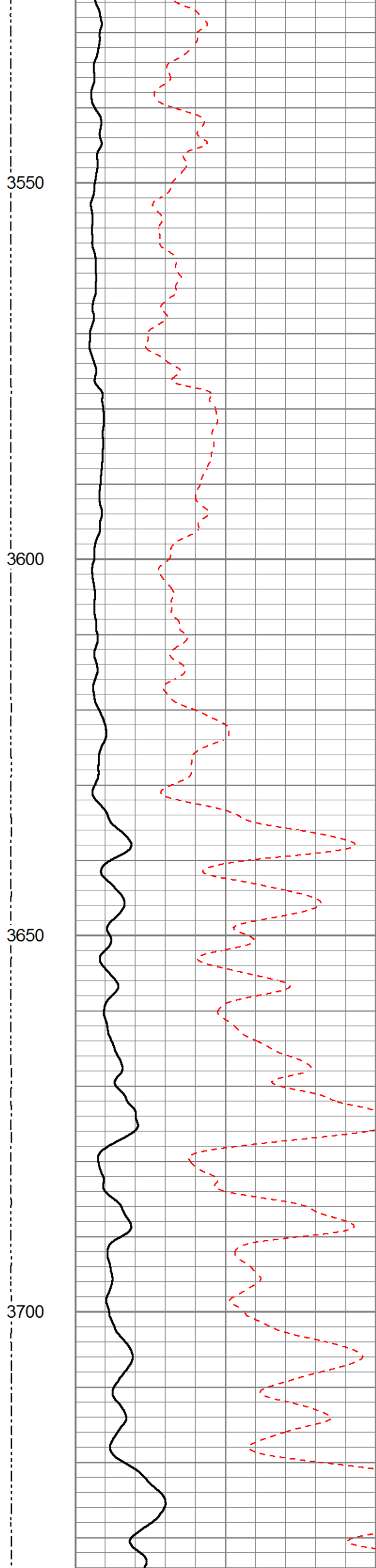
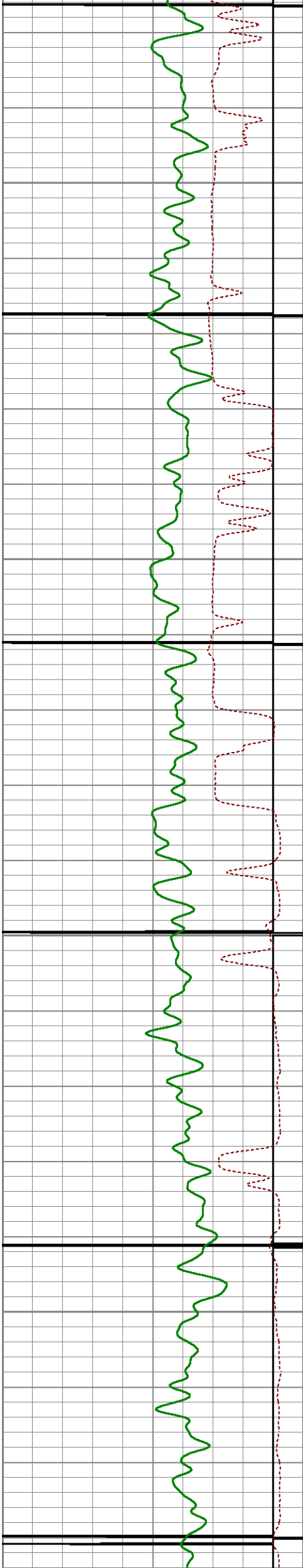

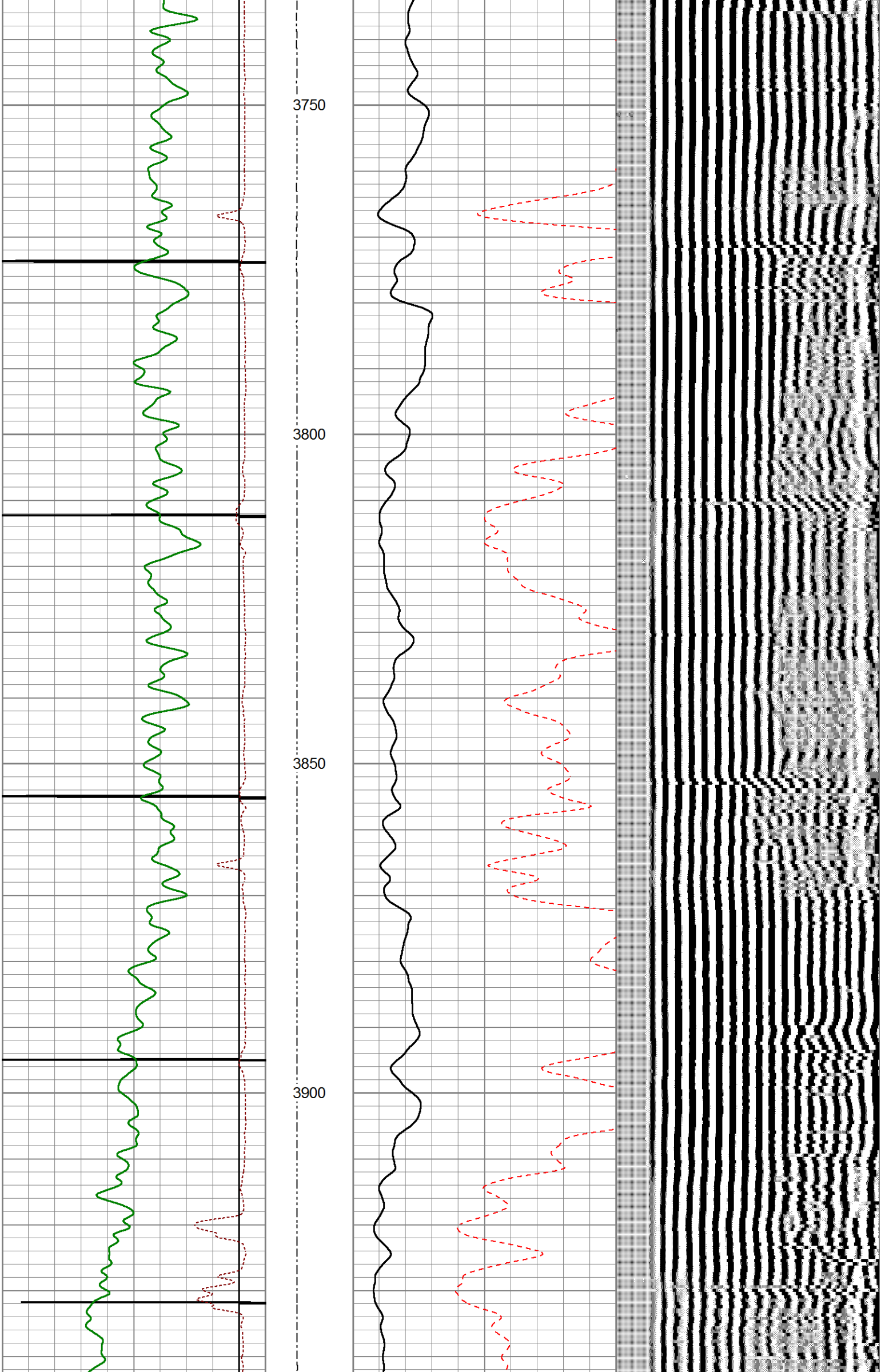

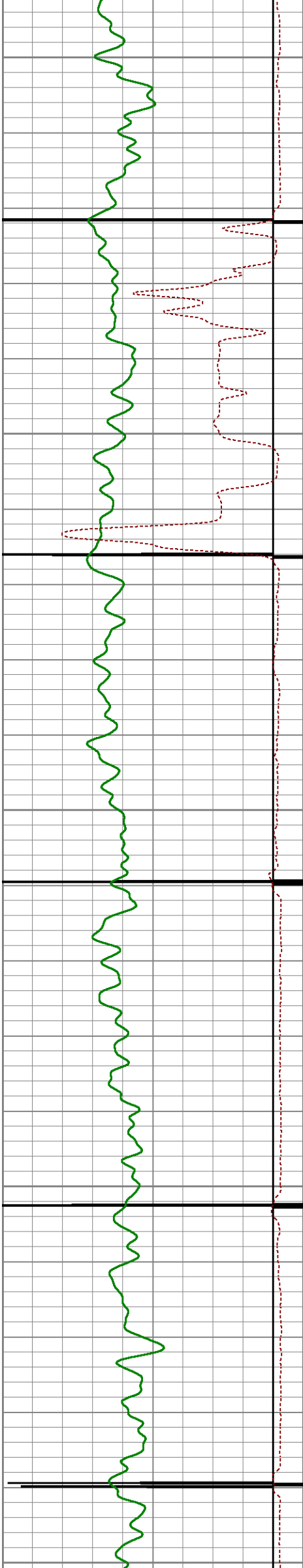

3950

4000

4050

4100

4150

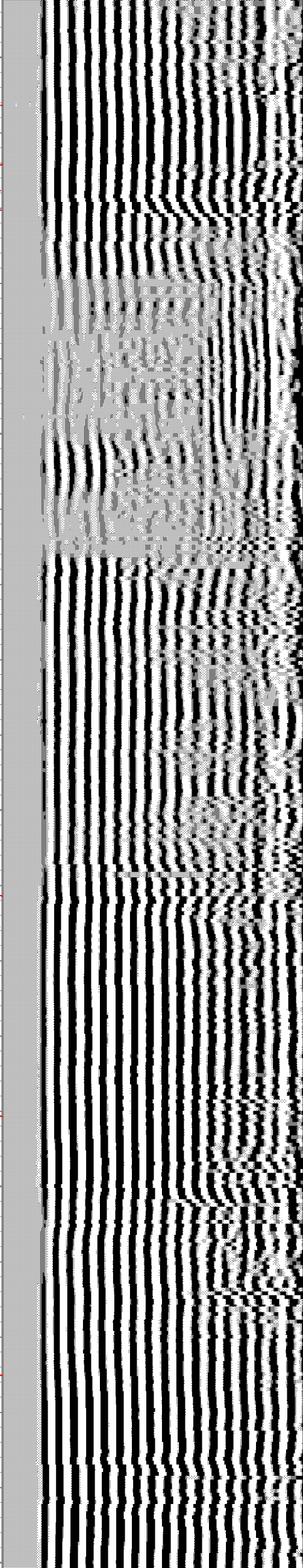
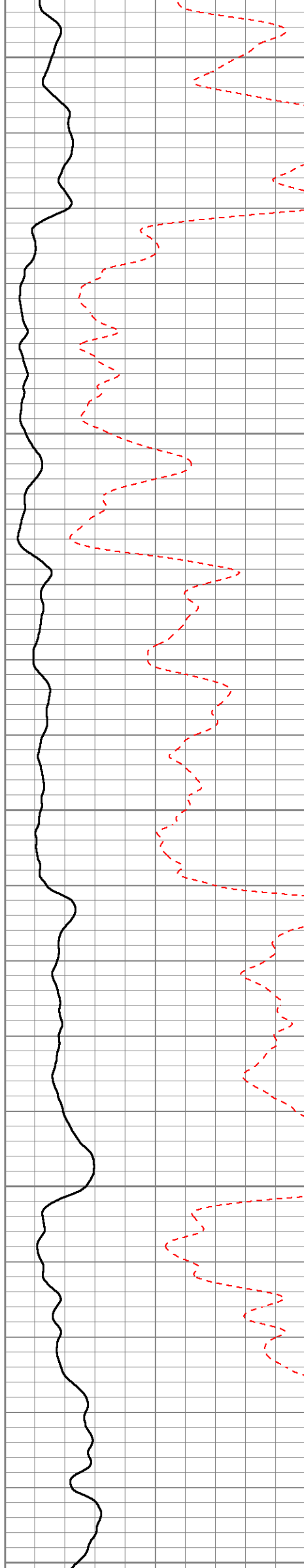

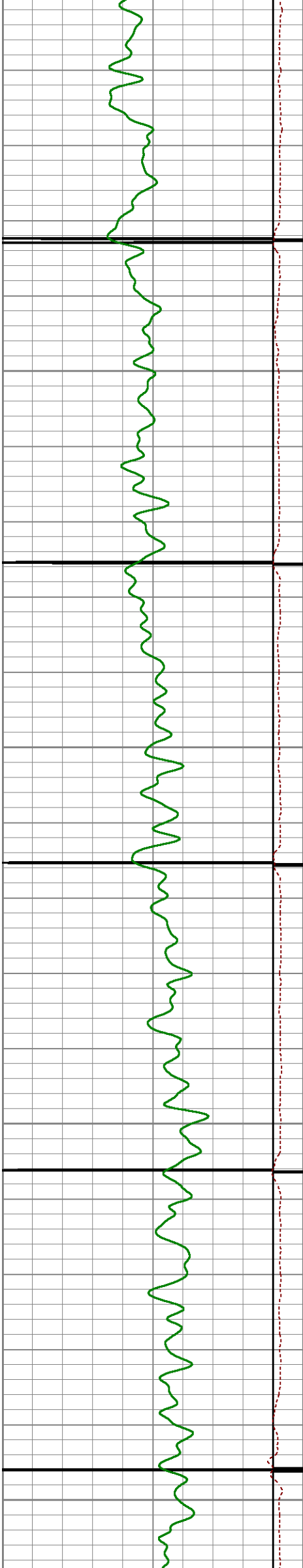

4200

4250

4300

4350

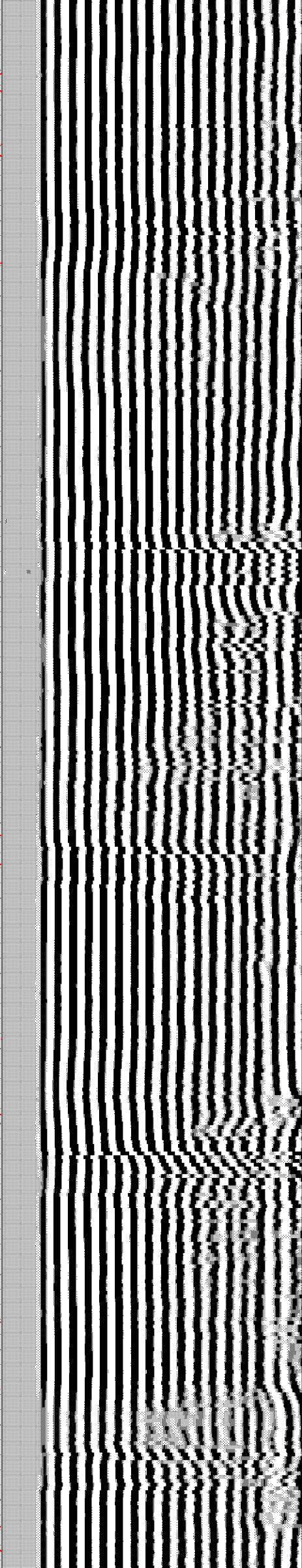
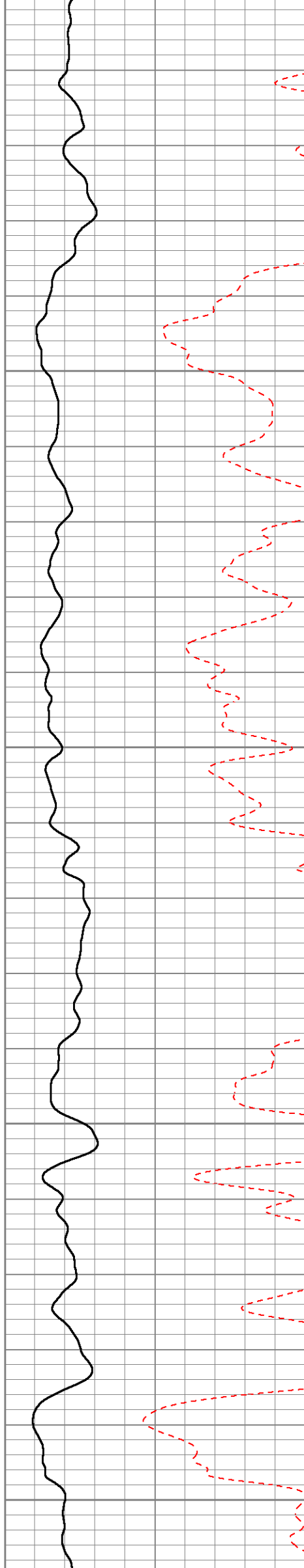

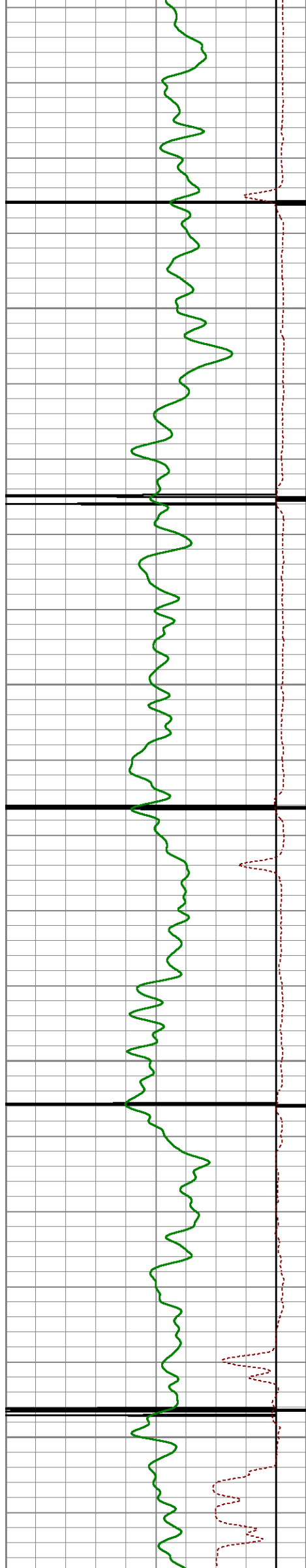

4400

4450

4500

4550

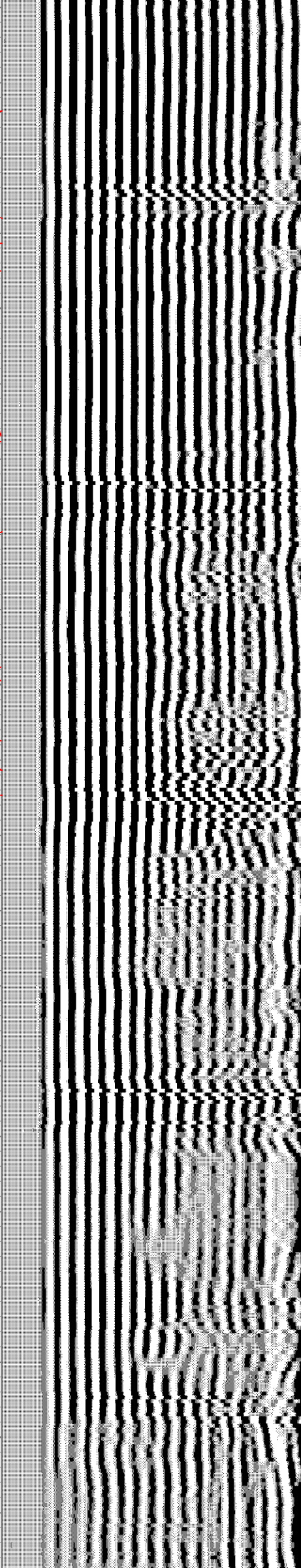
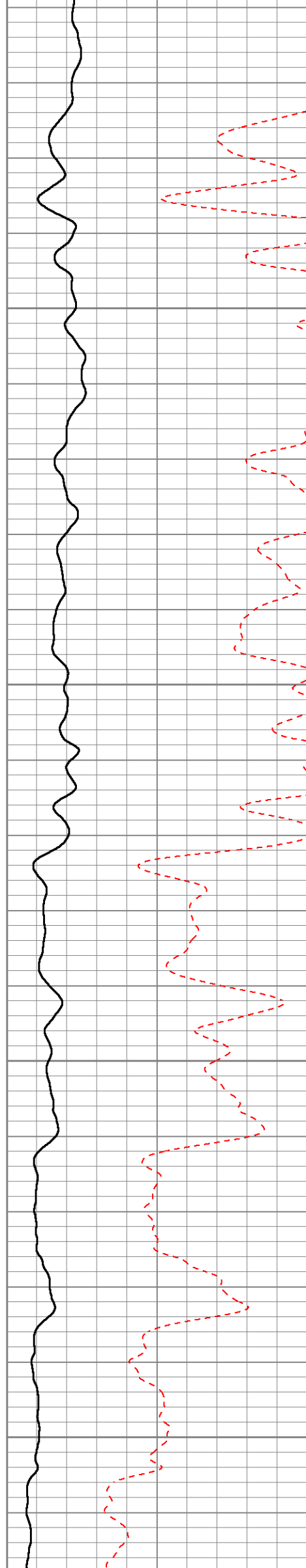



4600

4650

4700

4750

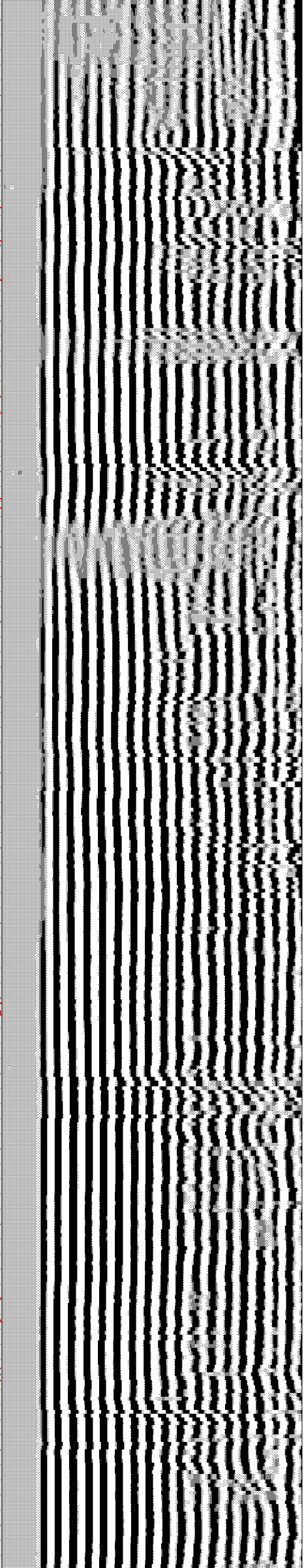
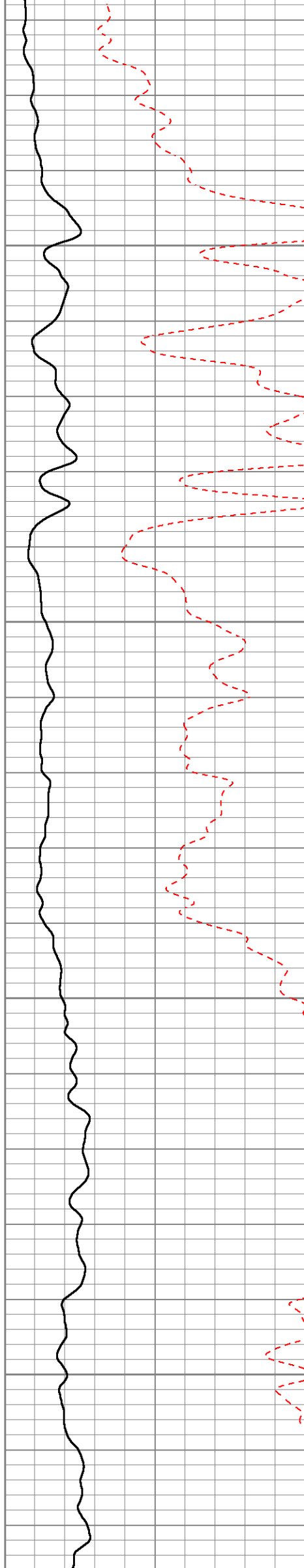

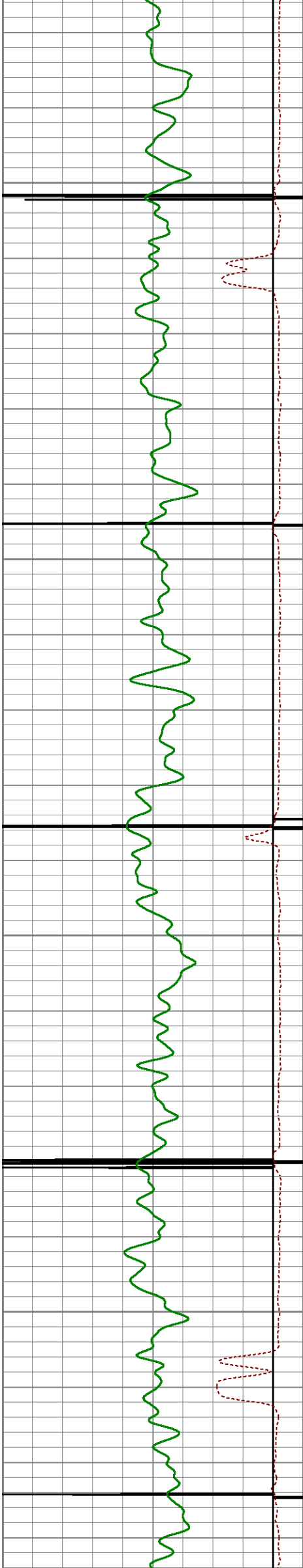

4800

4850

4900

4950

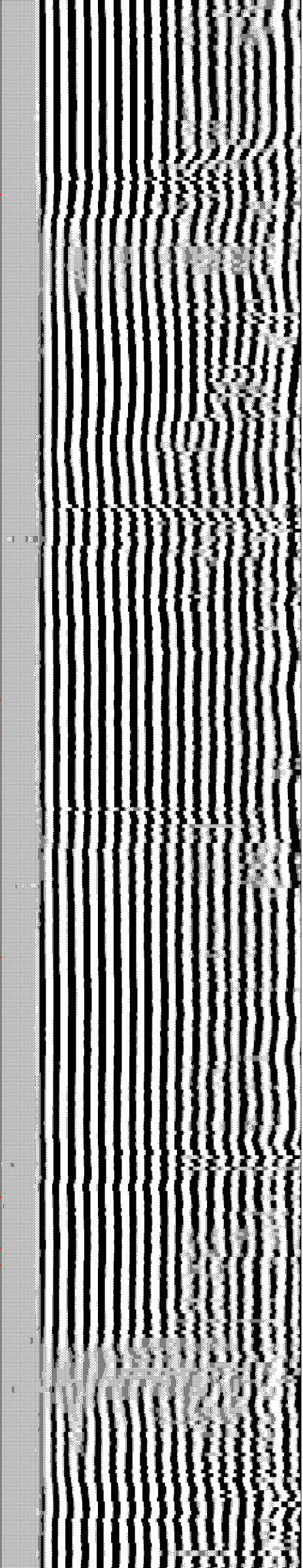
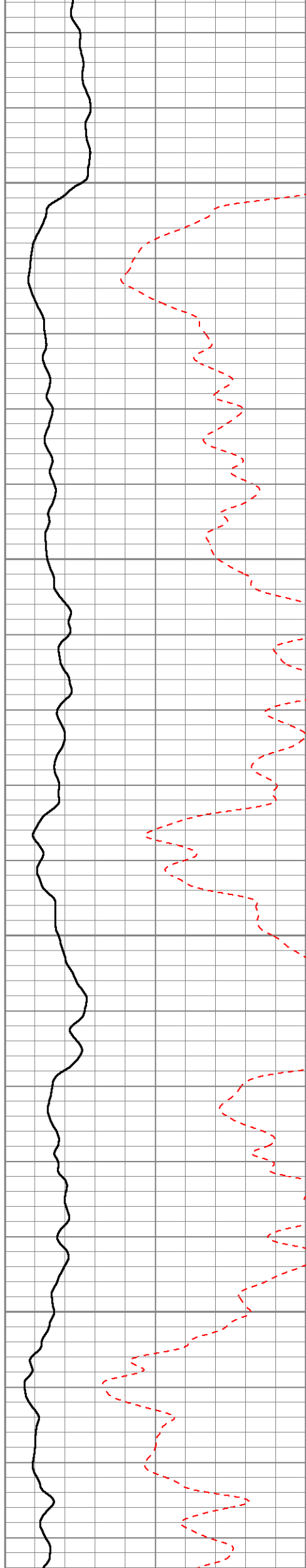

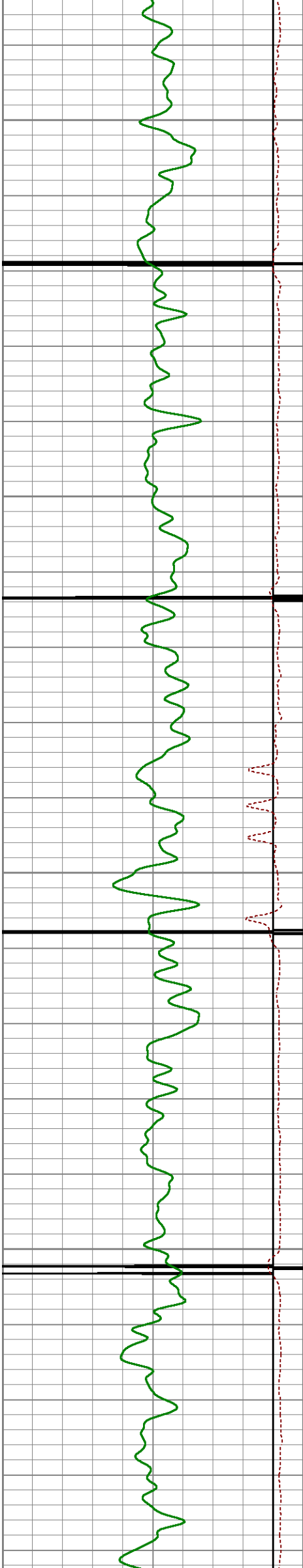

5000

5050

5100

5150

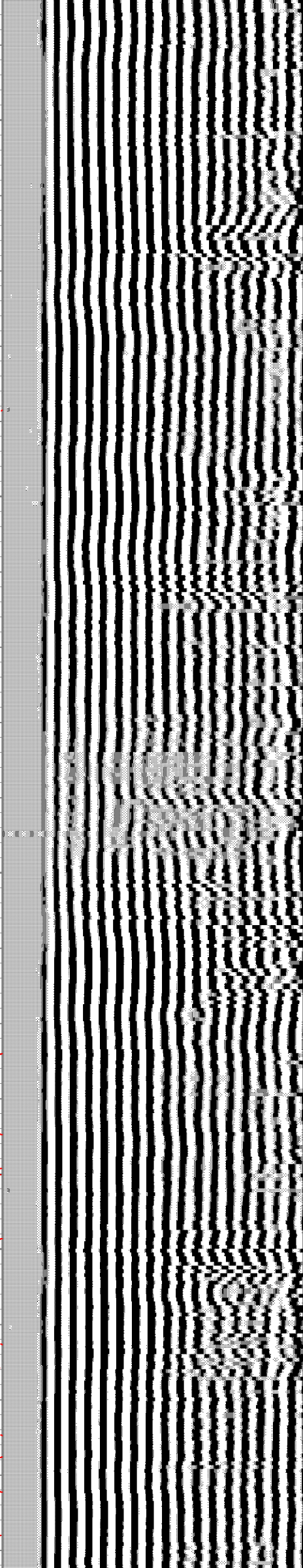
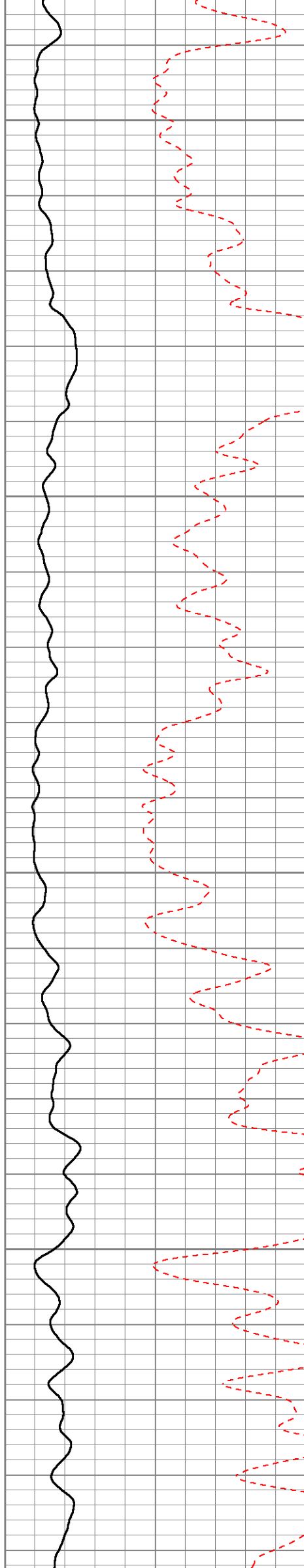

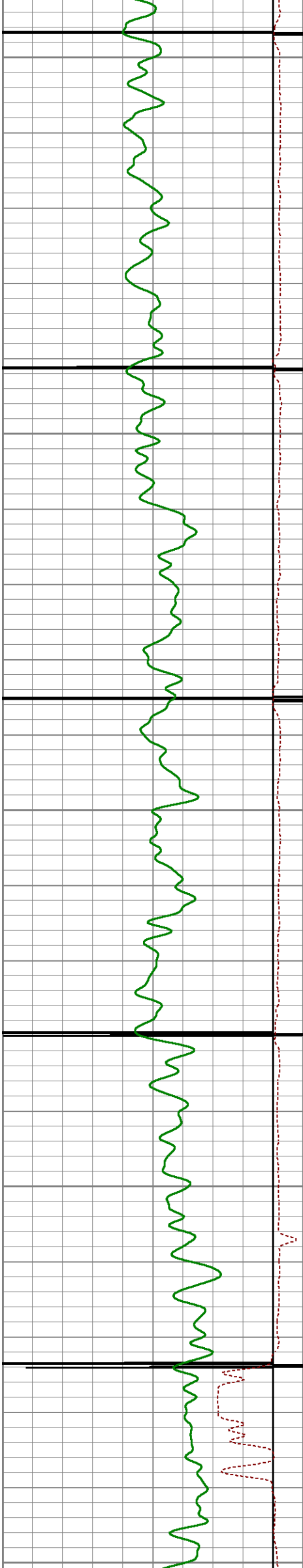

5200

5250

5300

5350

5400

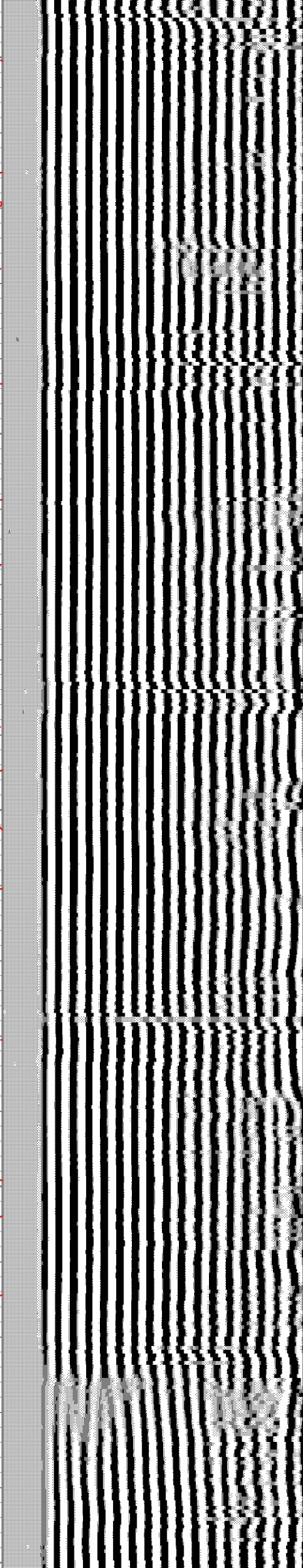
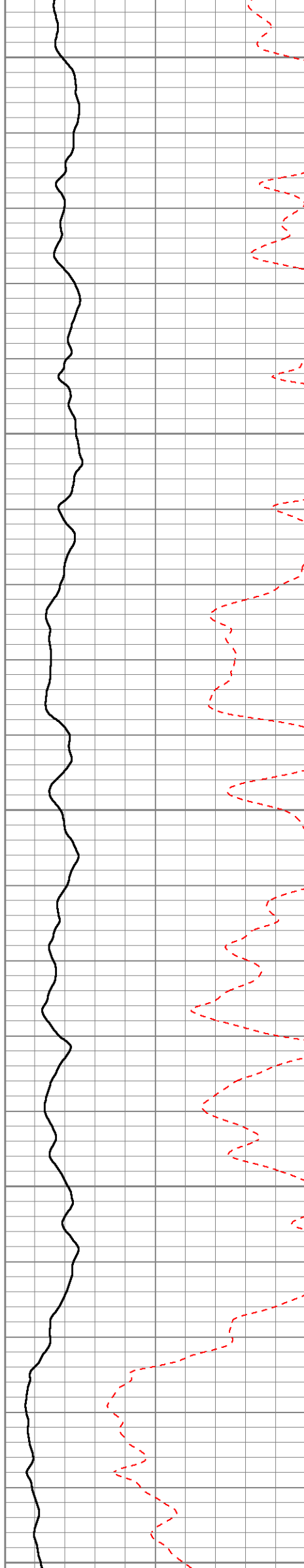



5450

5500

5550

5600

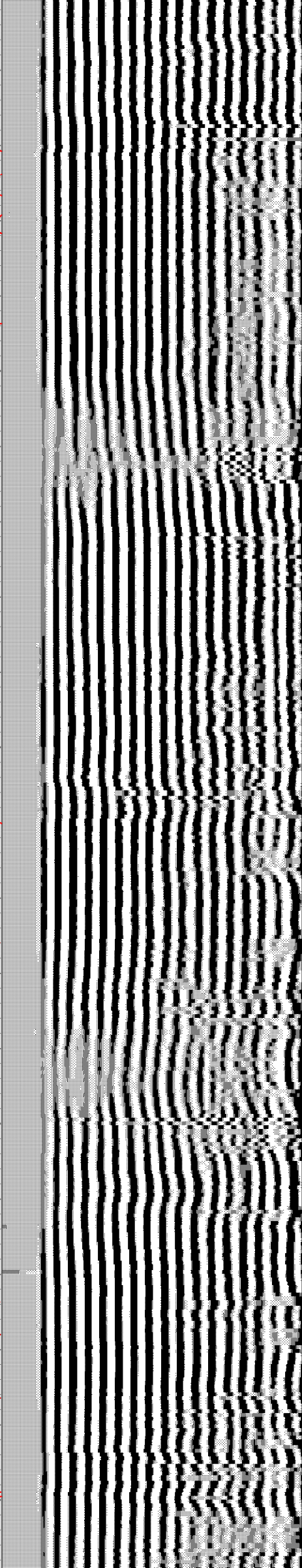
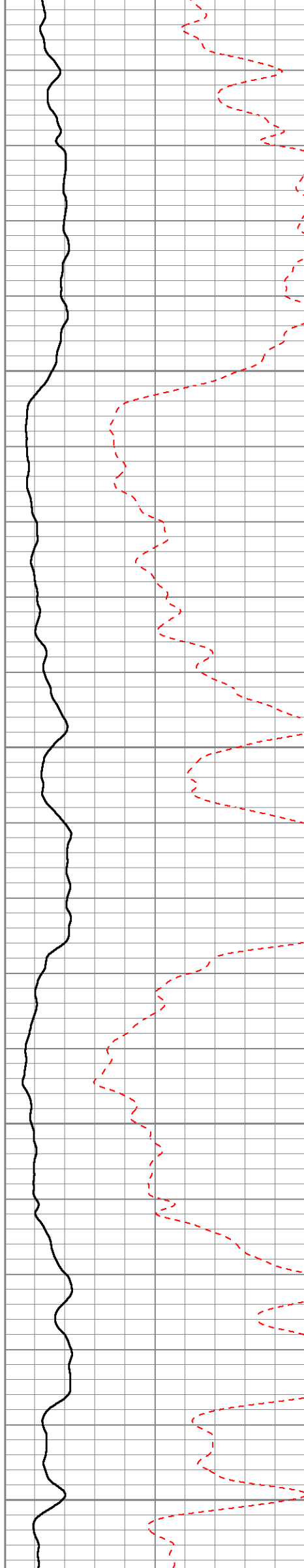

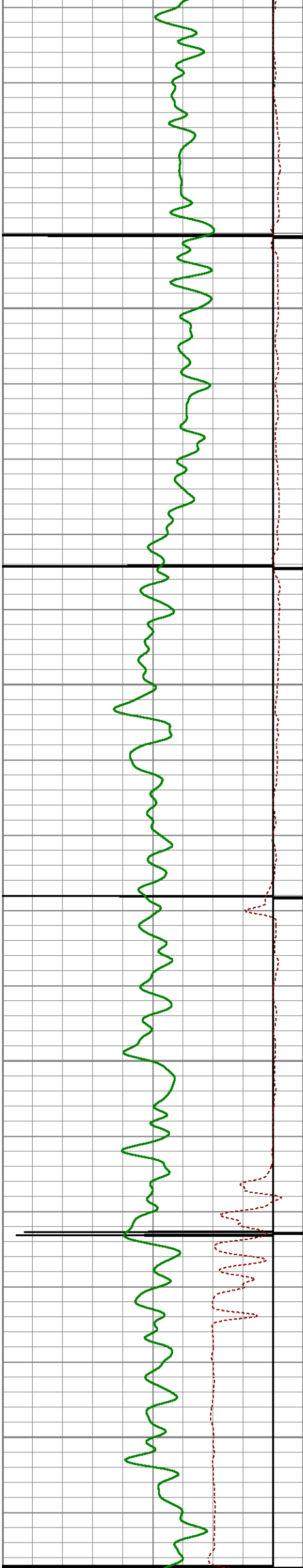

5650

5700

5750

5800

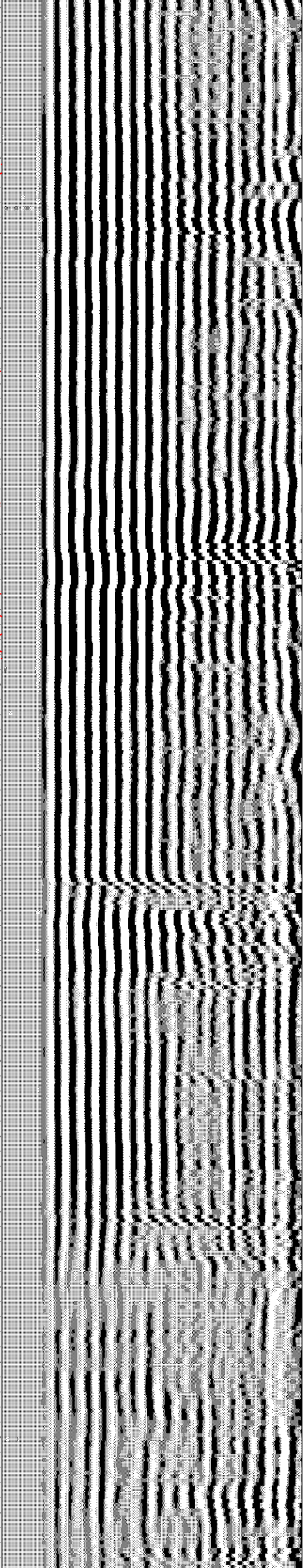
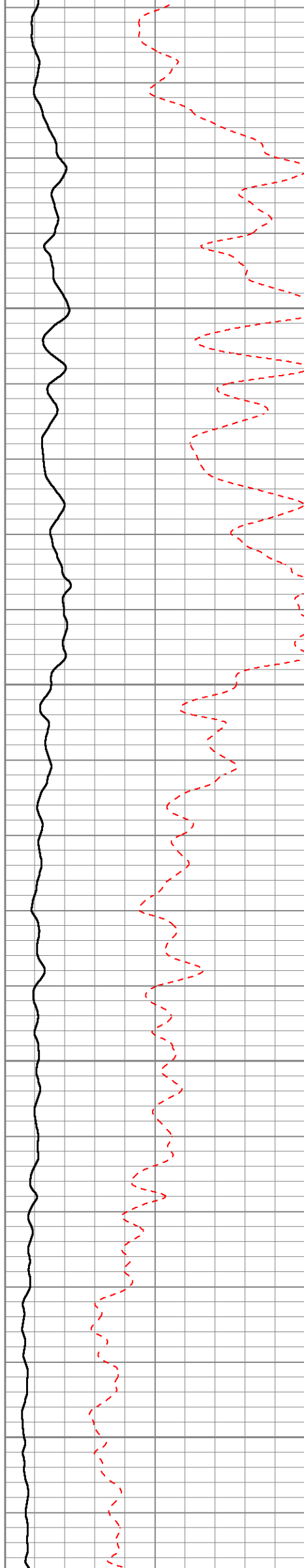

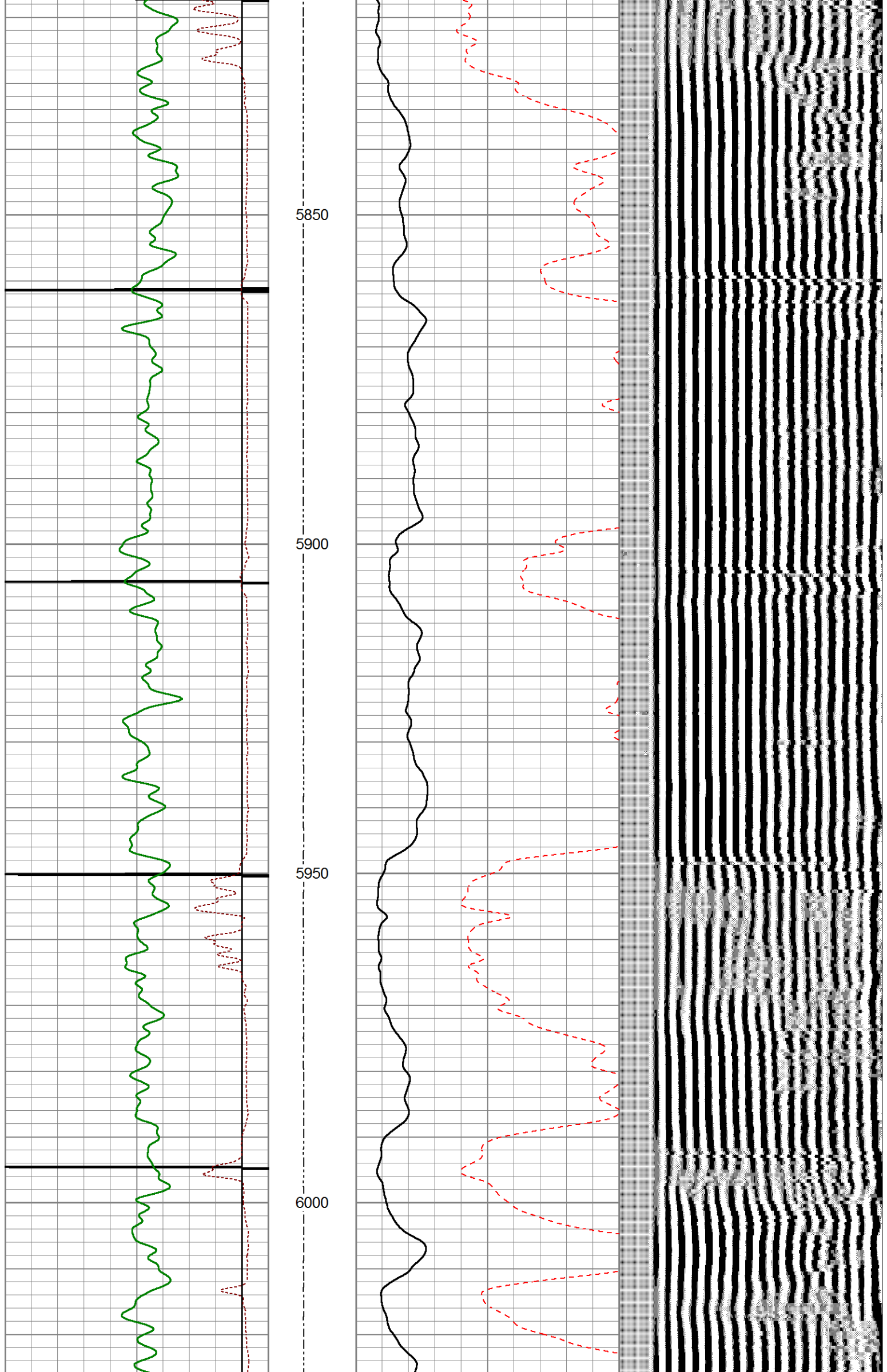

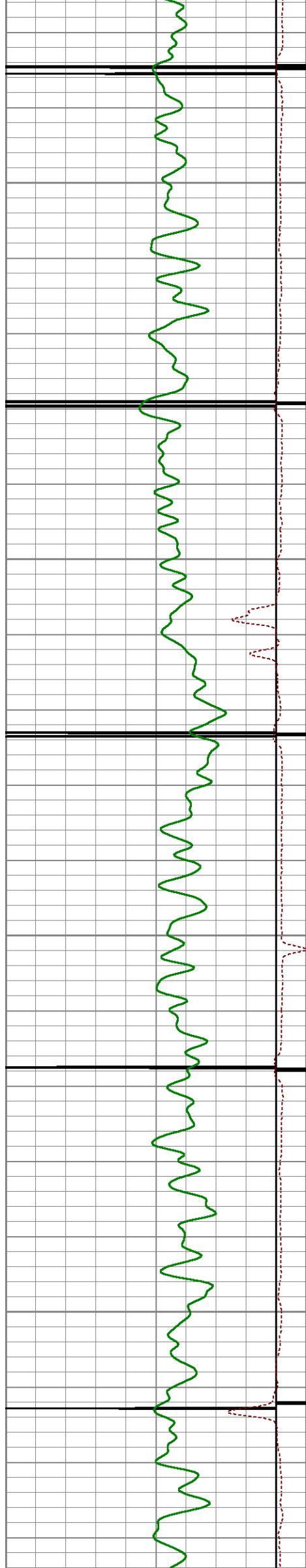

6050

6100

6150

6200

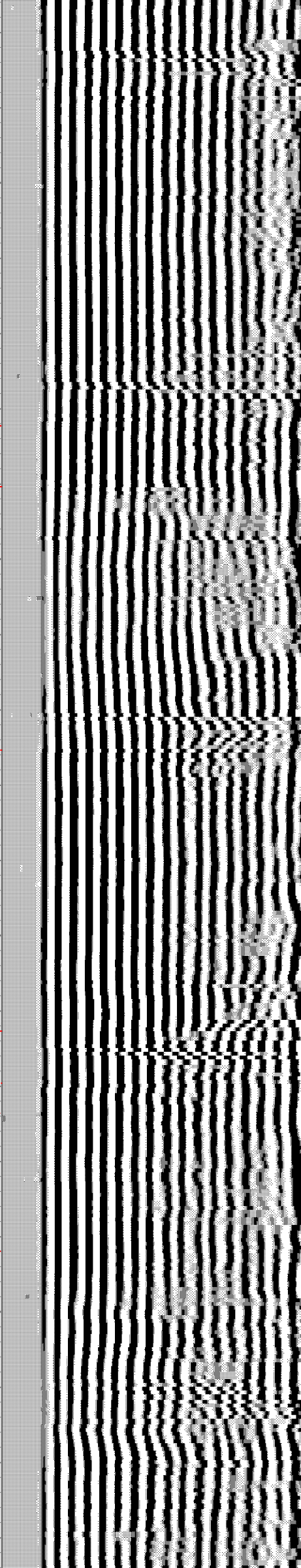
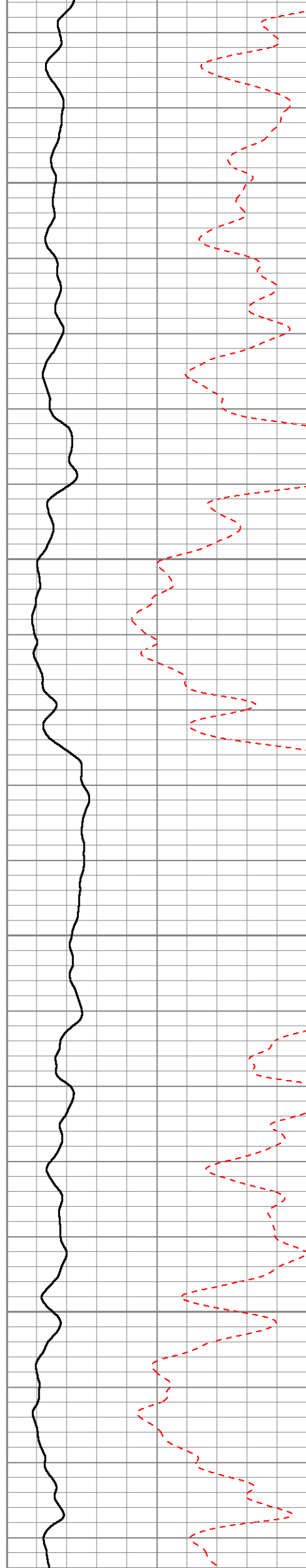



6250

6300

6350

6400

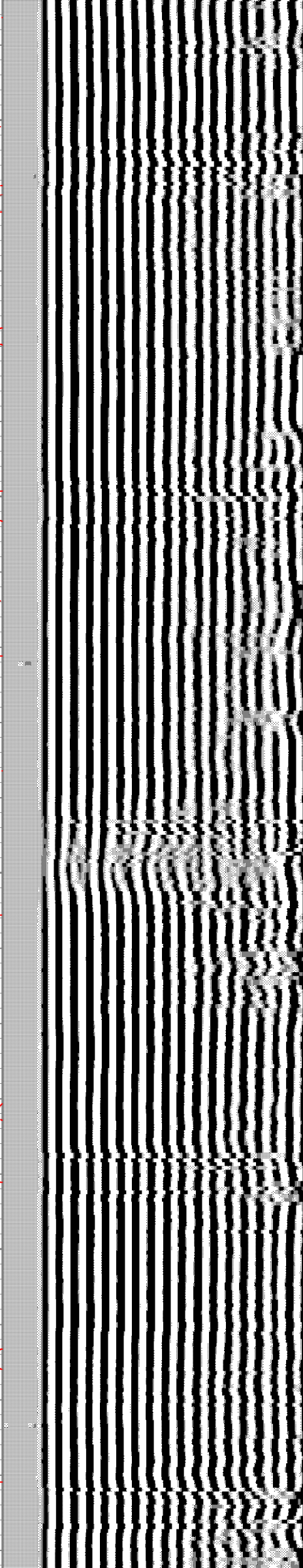
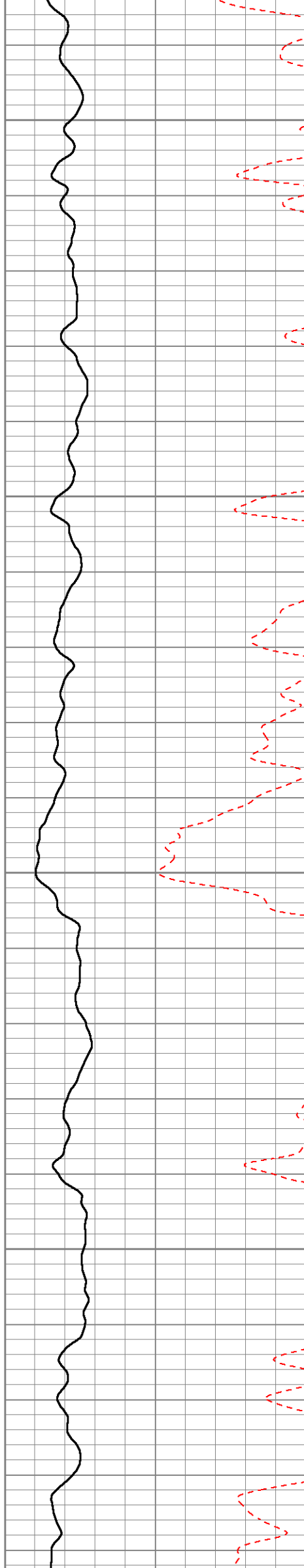

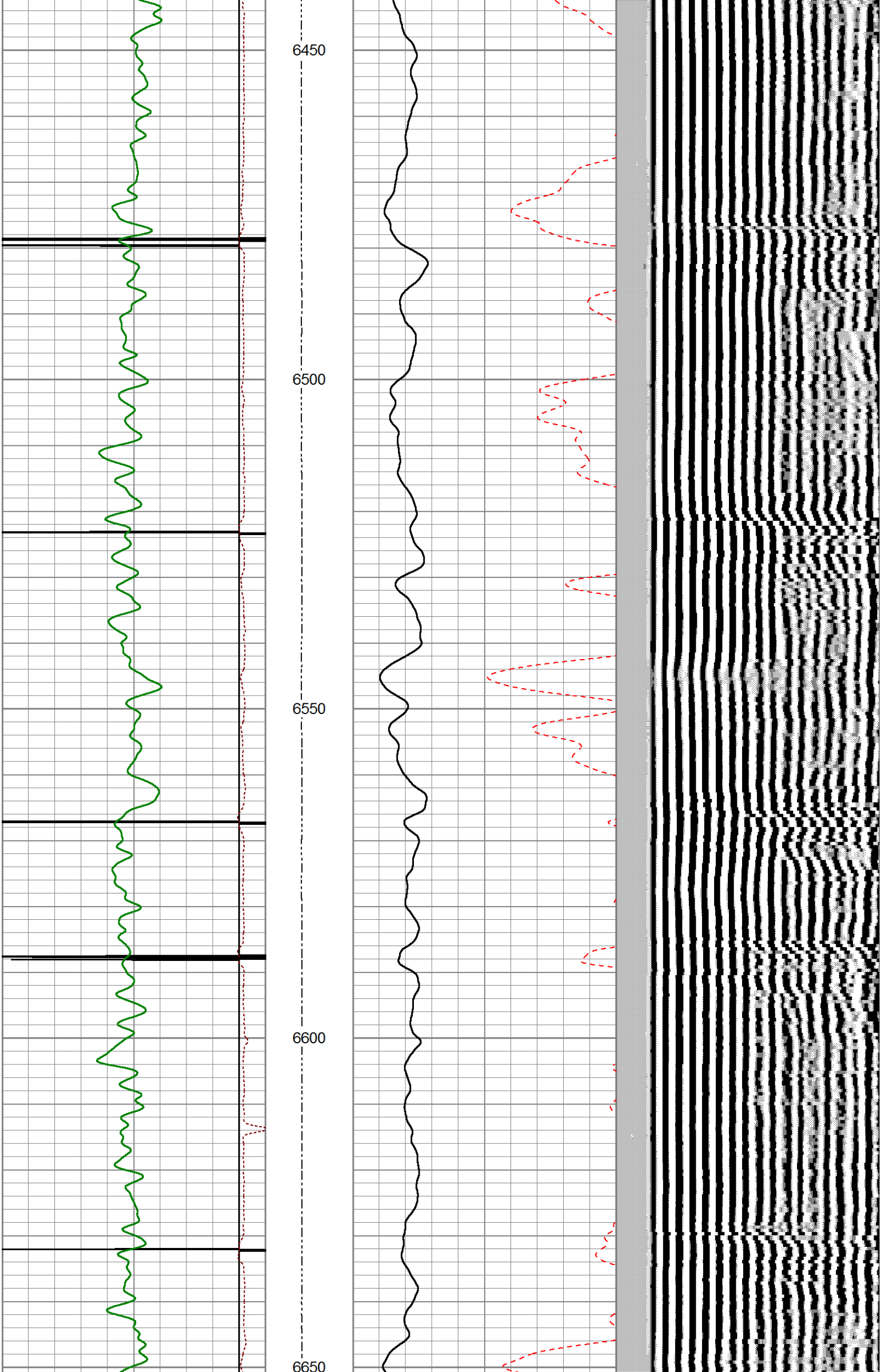



6700

6750

6800

6850

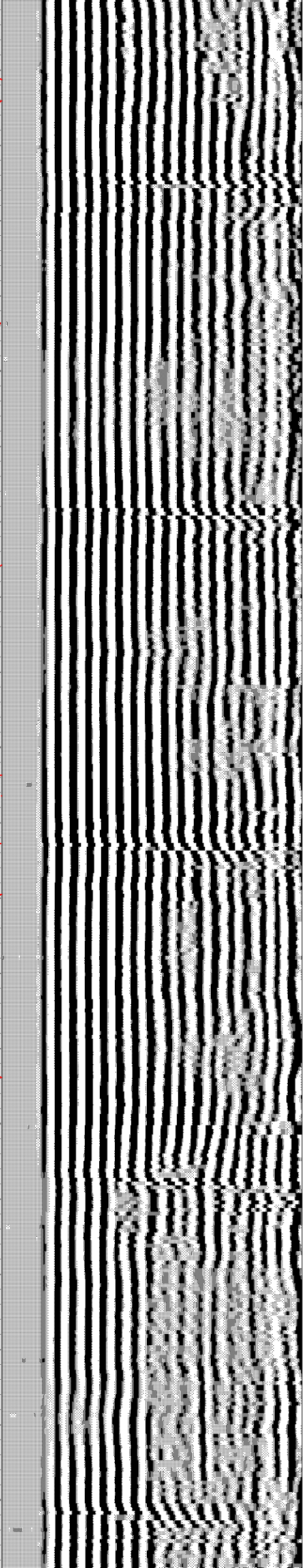

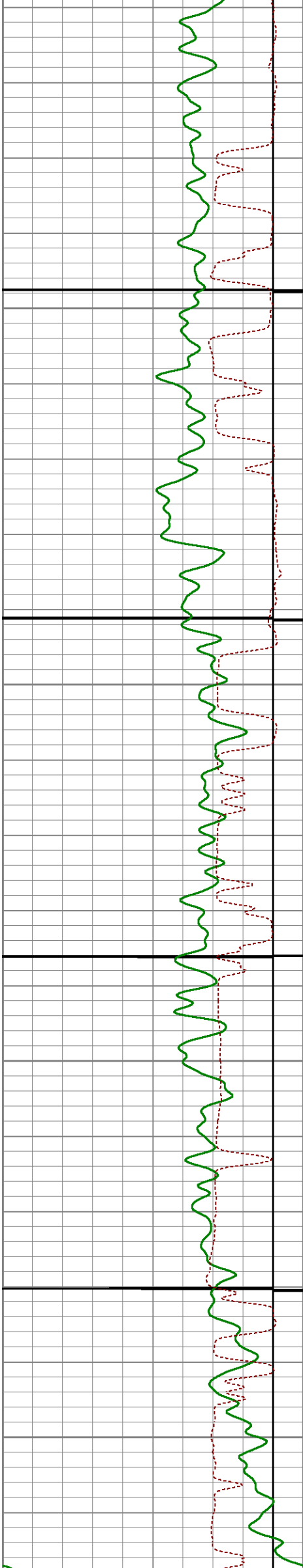

6900

6950

7000

7050

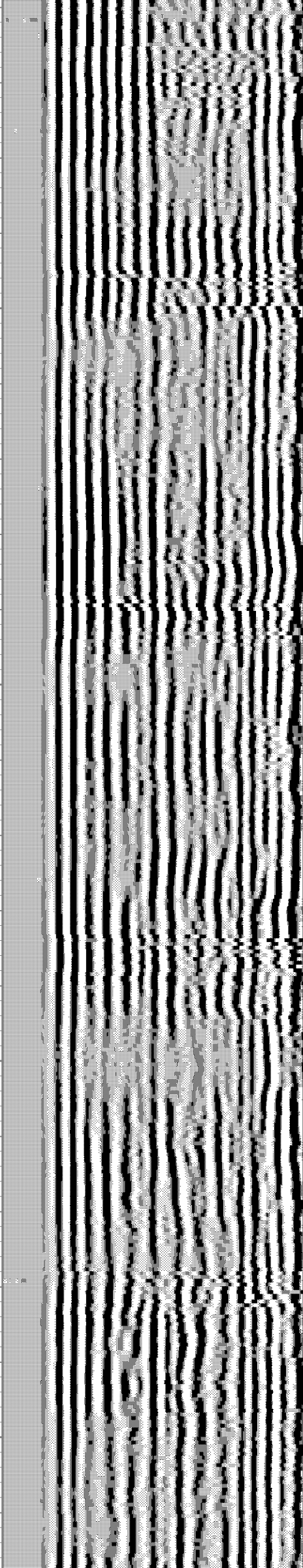
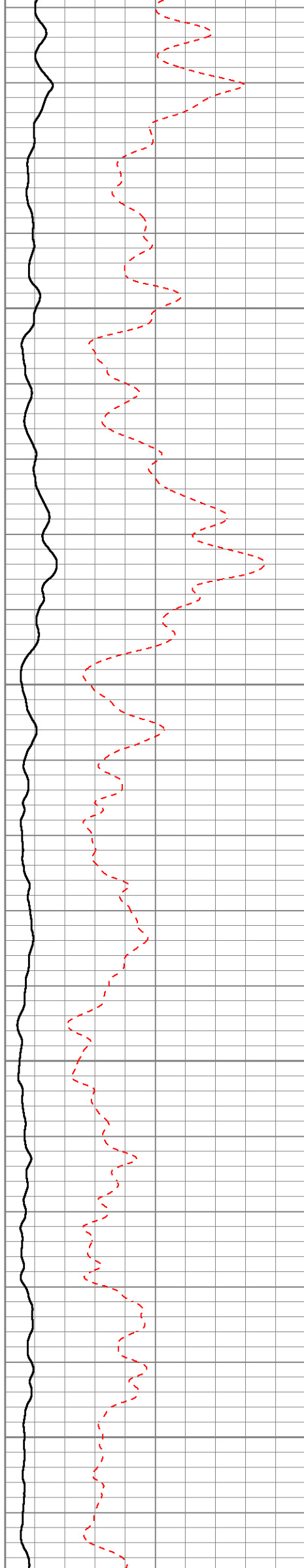

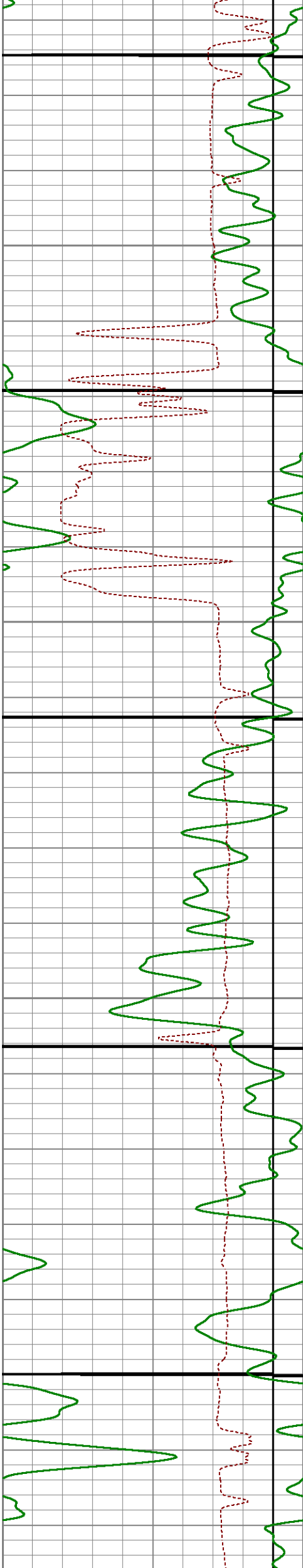

7100

7150

7200

7250

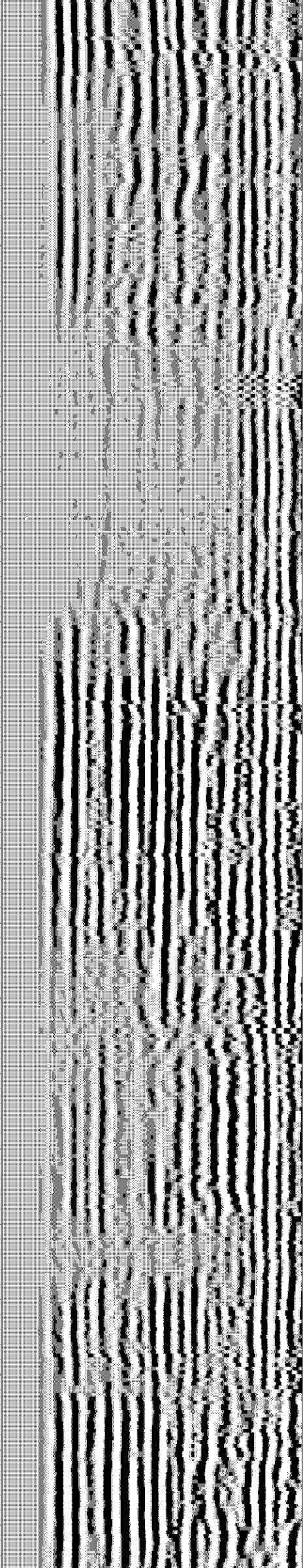
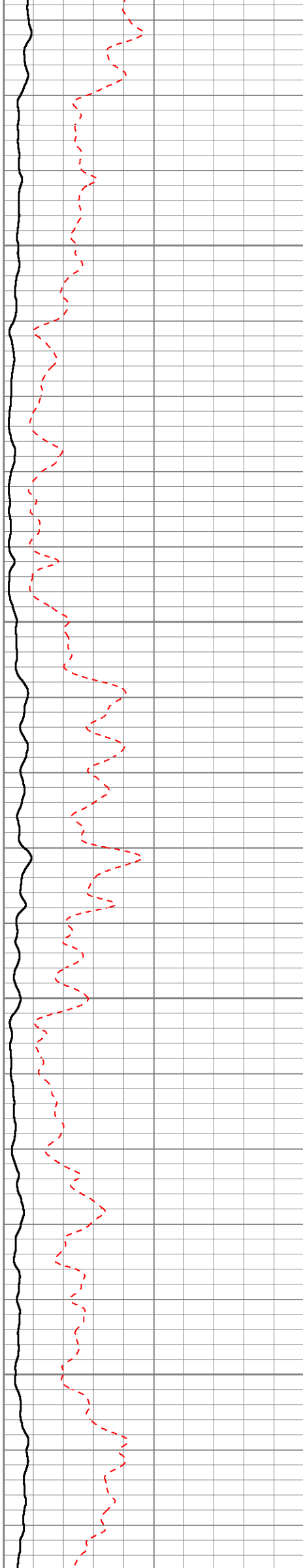

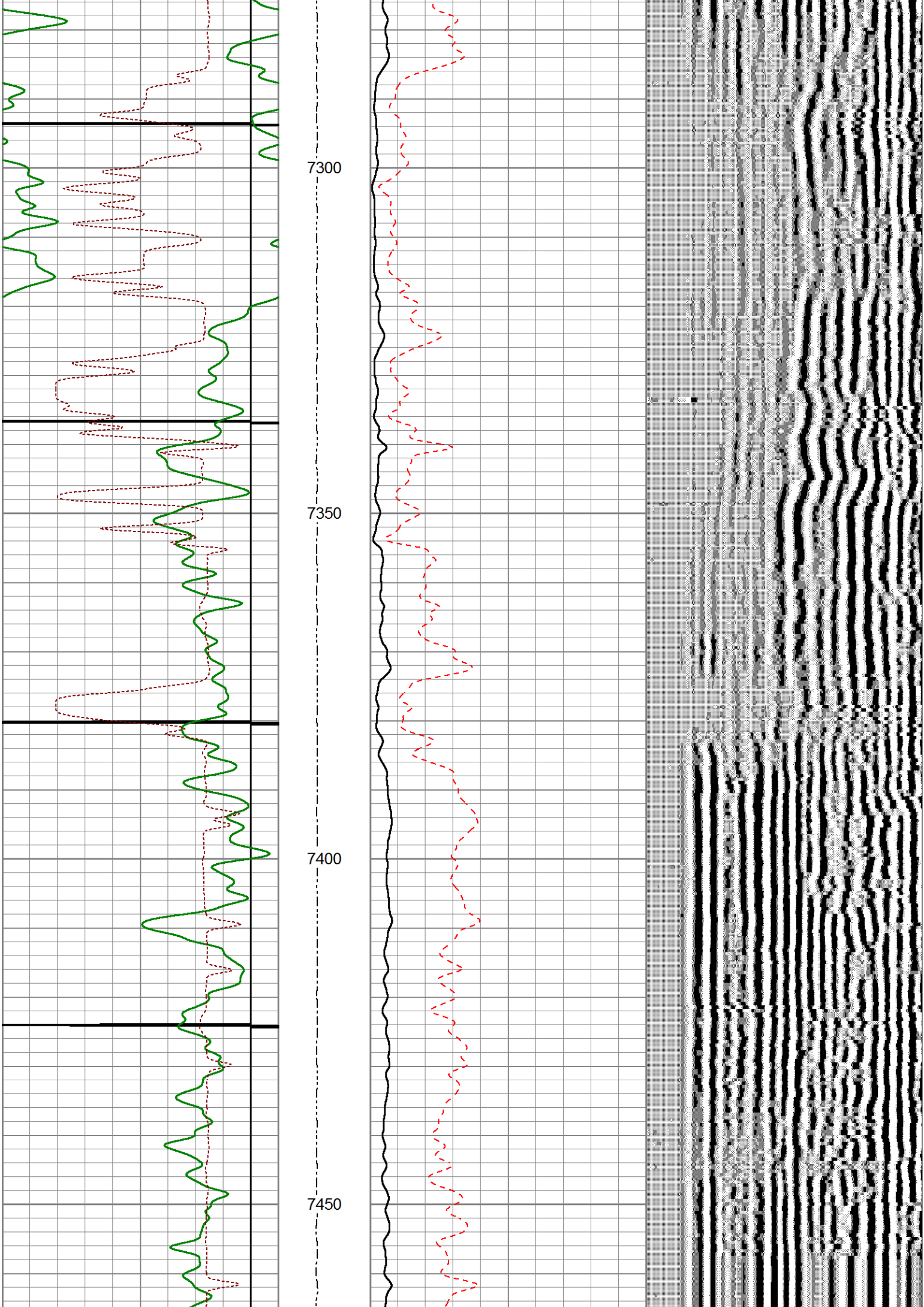

-9	COLLAR LOCATOR	1	TENS	0	AMPLIFIED 3FT AMP (mV)	20	200	Variable Density 5FT	1200
	GAMMA RAY API	0	(lb'3000	0	AMPLITUDE 3FT (mV)	100			
0		150							
400	TRAVEL TIME 3FT (usec)	200							



Weatherford®

MAIN PASS

3' 5' GR CCL VDL
CEMENT BOND LOG



Weatherford®

REPEAT PASS

3' 5' GR CCL VDL
CEMENT BOND LOG

Database File waag21.db
Dataset Pathname pass1.7
Presentation Format gc3ft5ft
Dataset Creation Thu Oct 15 00:47:00 2015
Charted by Depth in Feet scaled 1:200

-9	COLLAR LOCATOR	1	TENS	0	AMPLIFIED 3FT AMP (mV)	20	200	Variable Density 5FT	1200
	GAMMA RAY		0	(lb3000	0	AMPLITUDE 3FT (mV)	100		
	API								
0		150							
400	TRAVEL TIME 3FT (usec)	200							

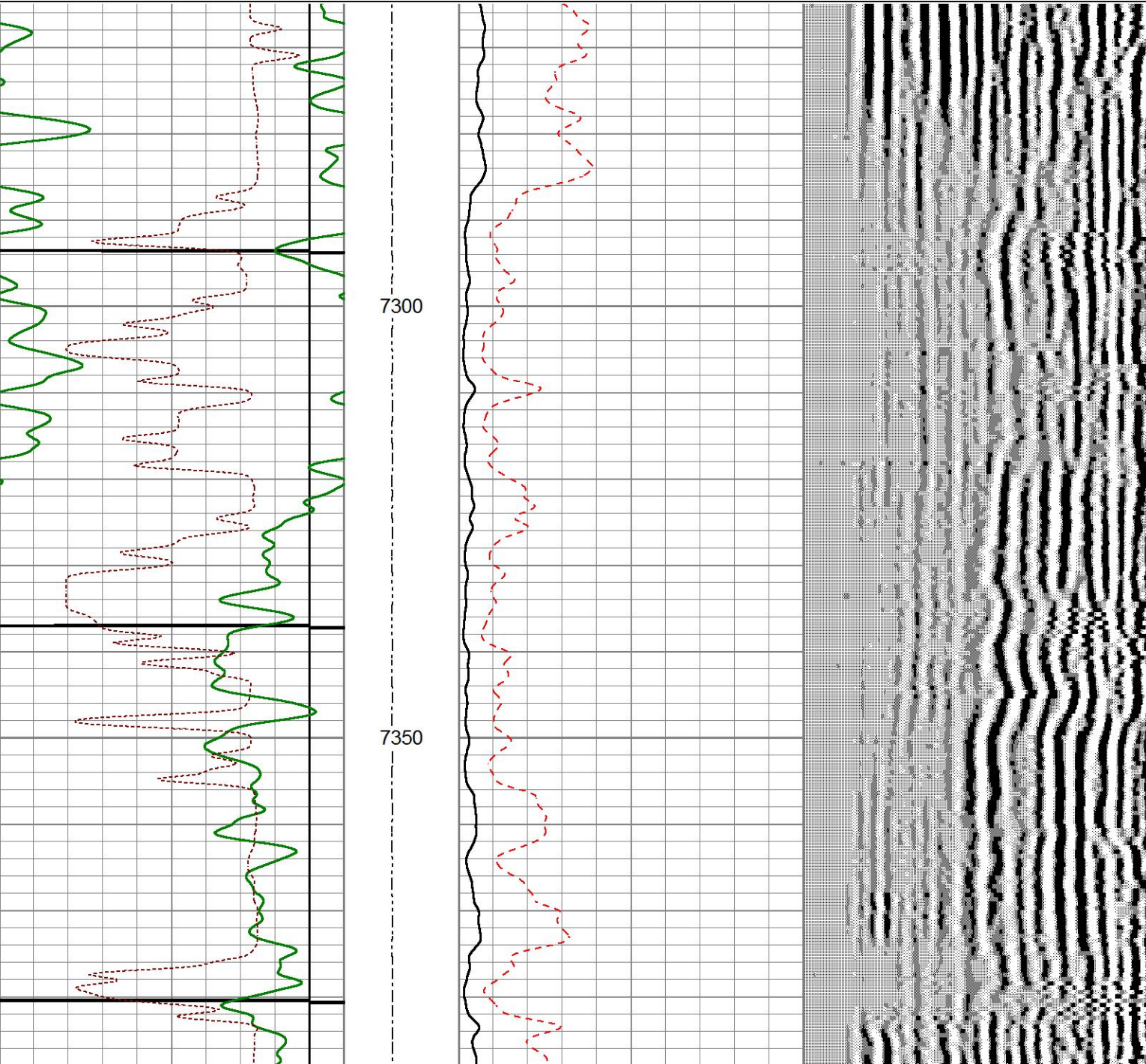

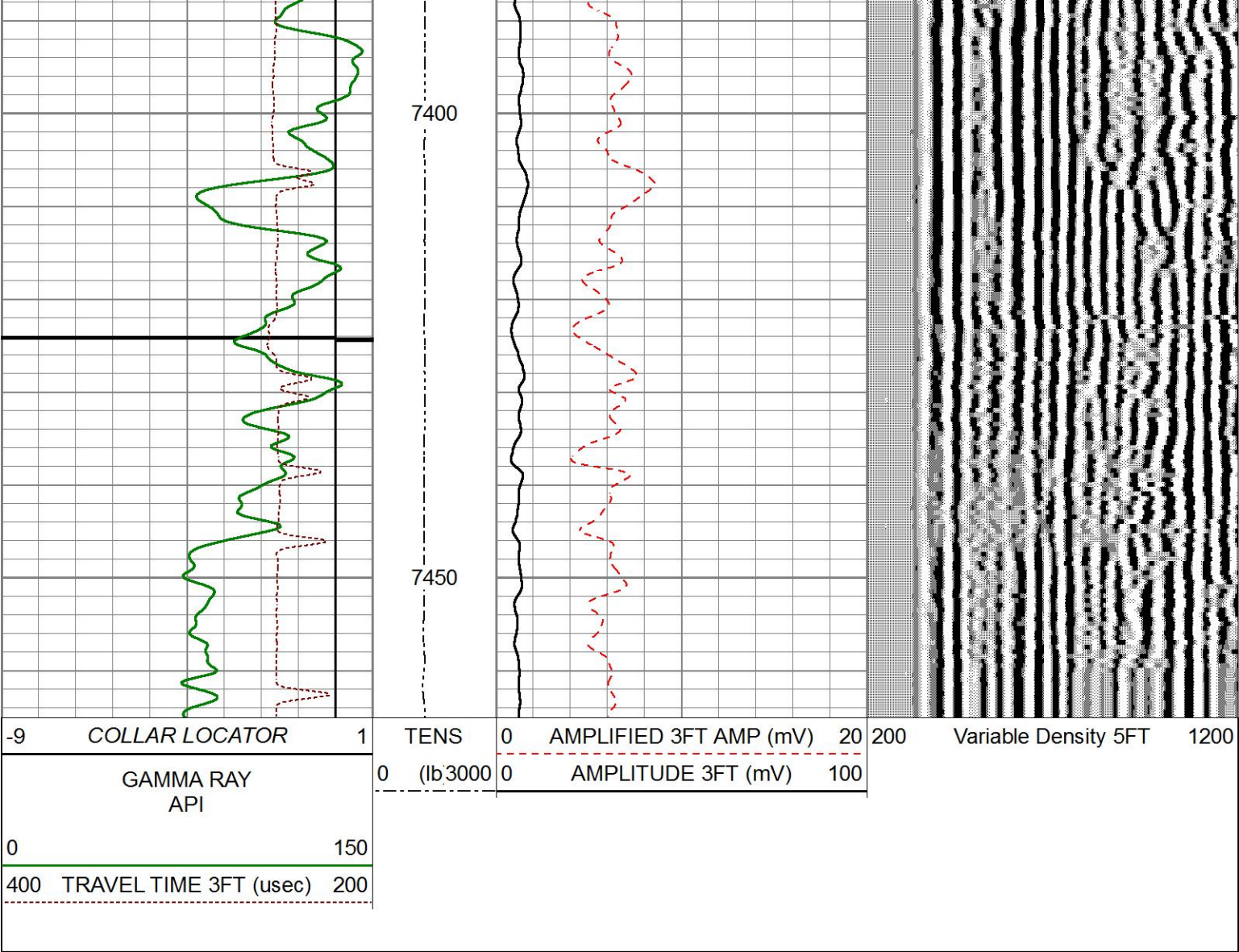

Weatherford®

REPEAT PASS

3' 5' GR CCL VDL
CEMENT BOND LOG

Sensor	Offset (ft)	Schematic	Description	Length (ft)	O.D. (in)	Weight (lb)
CCL	23.39		CHD-Weatherford	1.03	1.44	
			CCLL-CTBA2.7H (CTBA2_7H) 2.75CCL/TELEMETRY COMPUTALOG LOGGING CCL	3.40	2.75	40.00
GR	19.78		GR-GRBA2.7H (GRBA2_7H) 2 3/4" 350F/20K PSI COMPUTALOG SIX PIN GAMMA RAY	4.76	2.75	40.00
			CENT-2 75CCent	3.08	2.75	11.90

Tool Joint #	Tool Joint Name	Length (ft)	Weight (lb)	O.D. (in)
1	SCBT-SCBT2.7H (SCBT2_7H-XXXX) 2 3/4" 350F/20K PSI COMPUTALOG SECTOR BOND TOOL	10.29	2.75	90.00
2	CENT-2.75CCent 2 3/4" computalog cent	2.50	2.75	11.90
3	BullPlug-BullPlug1	0.17	1.69	2.00
4	WVFS8	7.65		
5	WVFS7	7.65		
6	WVFS6	7.65		
7	WVFS5	7.65		
8	WVFS4	7.65		
9	WVFS3	7.65		
10	WVFS2	7.65		
11	WVFS1	7.65		
12	WVF3FT	7.16		
13	WVF5FT	6.18		
14	WVFSYNC	2.67		
15	WVFCAL	2.67		
Dataset: waag21.db: field/well/run1/pass1.8 Total length: 25.22 ft Total weight: 195.80 lb O.D.: 2.75 in				