

Company	EXTRACTION O&G	Company	EXTRACTION O&G
Well	WAAG 20	Well	WAAG 20
Field	WATTENBERG	Field	WATTENBERG
County	WELD	County	WELD
State	COLORADO	State	COLORADO
Location:		API # : 05-123-40346-00	Other Services
SHL: 345' FSL & 2213 FWL			
Permanent Datum	GL	Elevation	4868
Log Measured From	KB		
Drilling Measured From	KB		
		Elevation	K.B: 4893 D.F: 4893 G.L: 4868
Date	15 OCT 15		
Run Number	1		
Depth Driller	11981		
Depth Logger	7250		
Bottom Logged Interval	7250		
Top Log Interval	0		
Open Hole Size	7.75		
Type Fluid	H2O		
Density / Viscosity	8.4		
Max. Recorded Temp.	210		
Estimated Cement Top	SEE LOG		
Time Well Ready	0200		
Time Logger on Bottom	SEE LOG		
Equipment Number	14166		
Location	LONGMONT		
Recorded By	N. SOUTHAM		
Witnessed By	SHAWN MCINTYRE		
Borehole Record		Tubing Record	
Run Number	Bit	From	To
		Size	Weight
			From
			To
Casing Record	Size	Wgt/Ft	Top
Surface String	9.625	36	0
Prot. String			
Production String	5.5	17	0
Liner			11981

<<< Fold Here >>>

All interpretations of log data are opinions based on inferences from electrical or other measurements. We do not guarantee the accuracy or correctness of any interpretation or recommendation and shall not be liable or responsible for any loss, costs, damages, or expenses incurred or sustained by anyone resulting from any interpretation made by any of our employees or agents. These interpretations are also subject to our general terms and conditions set out in our current Price Schedule.

Remarks: Rig:CRANE Prints:2 Service Order #132086384  
THANK YOU FOR CHOOSING WEATHERFORD WIRELINE FOR THE JOB YOUR CREW TONIGHT WAS  
N. SOUTHAM G. BROWN E. PRESTON  
THIS LOG WAS RAN FROM DEEPEST ACHIEVABLE DEPTH TO SURFACE OPEN ENDED AT COSTUMER REQUEST

BHT	EQUIPMENT DATA				
Bit Size	Run No.	Tool Type	Tool No.	Other	
Surface Pressure	1	CTBA	323		
Shut In	1	GRBA	233		
	1	CENB	210		
	1	SBTA	238		
	1	CFNA	216		

  
**Weatherford®**

MAIN PASS

3'5' GR CCL VDL  
CEMENT BOND LOG

Database File      waag20.db  
Dataset Pathname    pass1.10  
Presentation Format   gc3ft5ft  
Dataset Creation      Thu Oct 15 02:38:06 2015  
Charted by            Depth in Feet scaled 1:200

-9	COLLAR LOCATOR	1	TENS	0	AMPLIFIED 3FT AMP (mV)	20	200	Variable Density 5FT	1200
	GAMMA RAY		0	(lb 3000	0	AMPLITUDE 3FT (mV)	100		
	API								



50

100

150

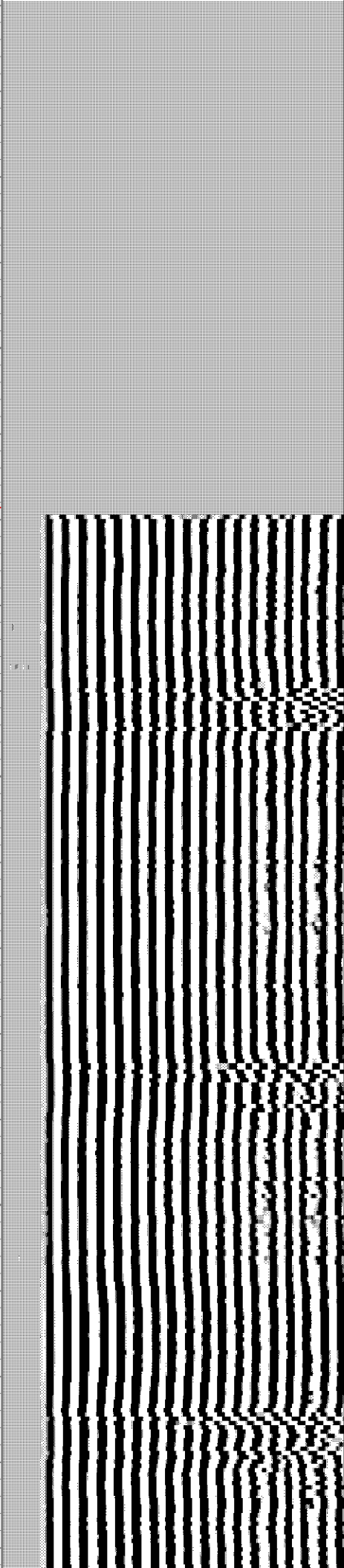
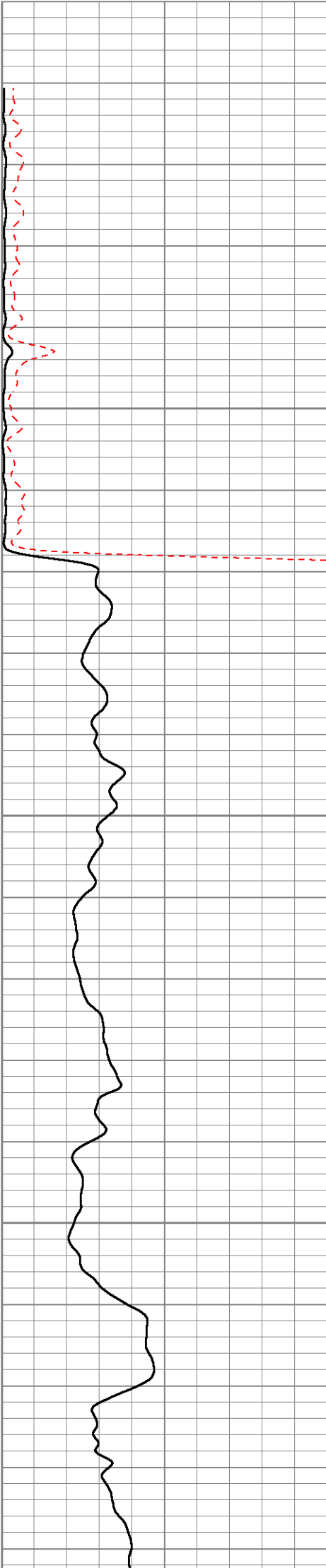

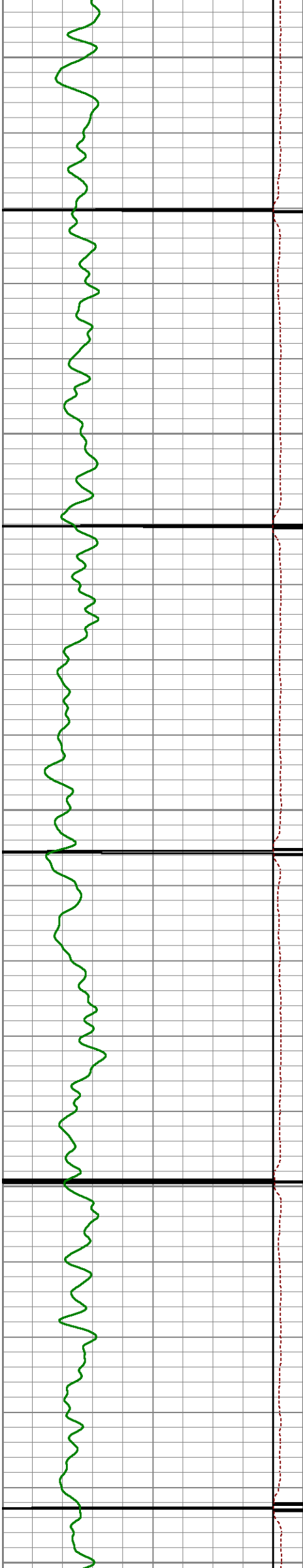

200

250

300

350

400

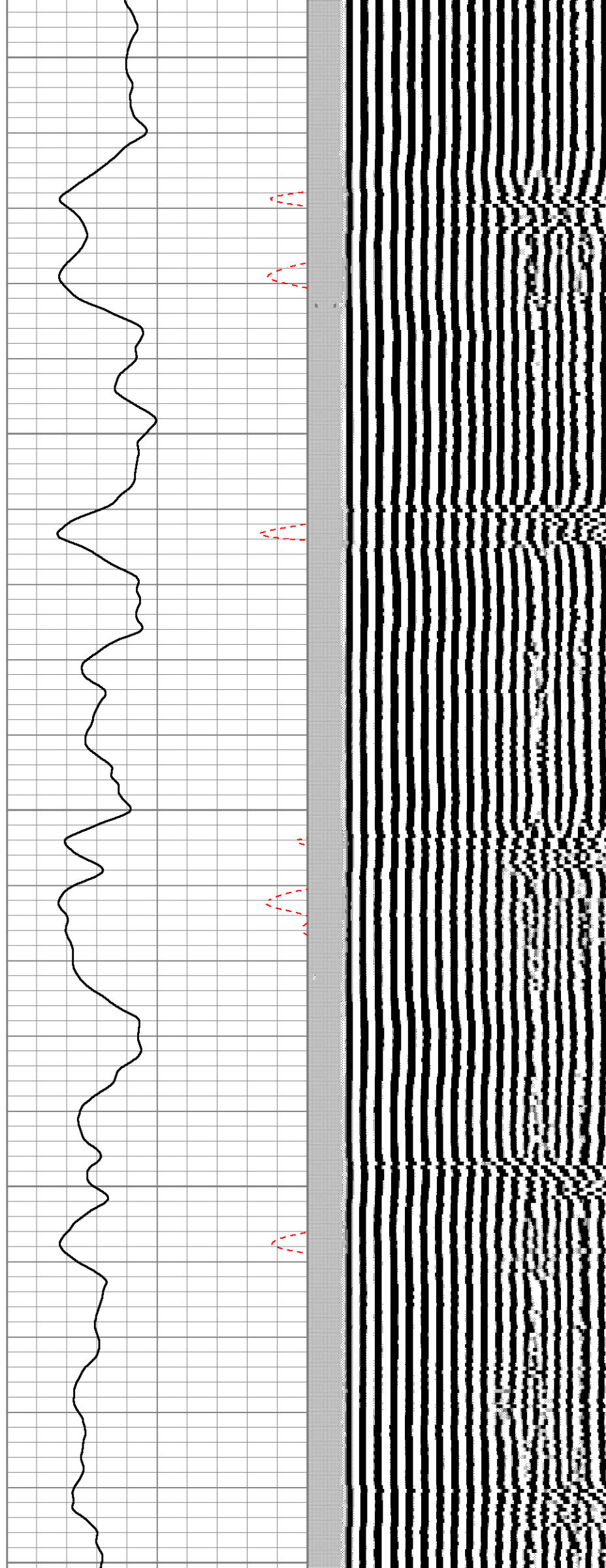



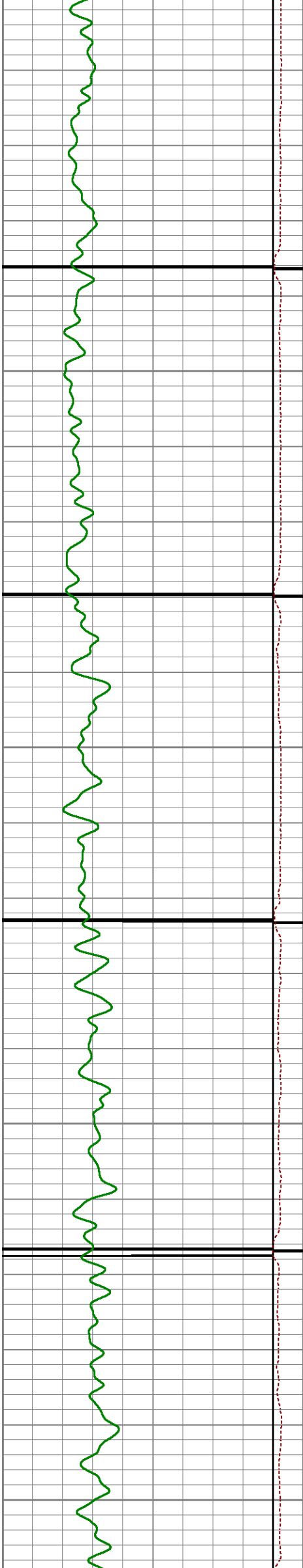

450  
500  
550  
600

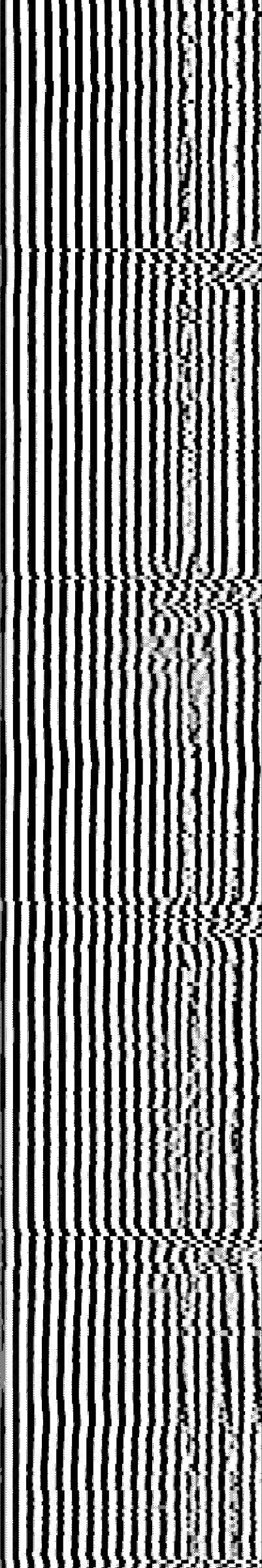
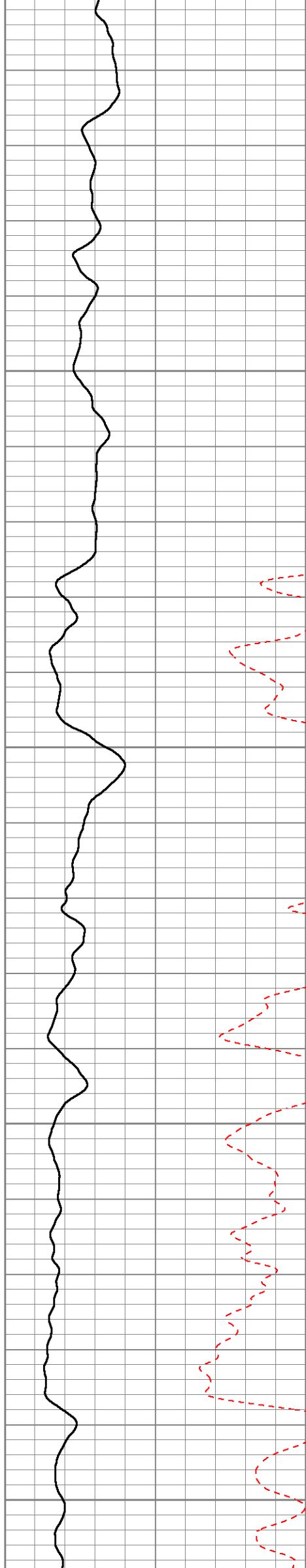



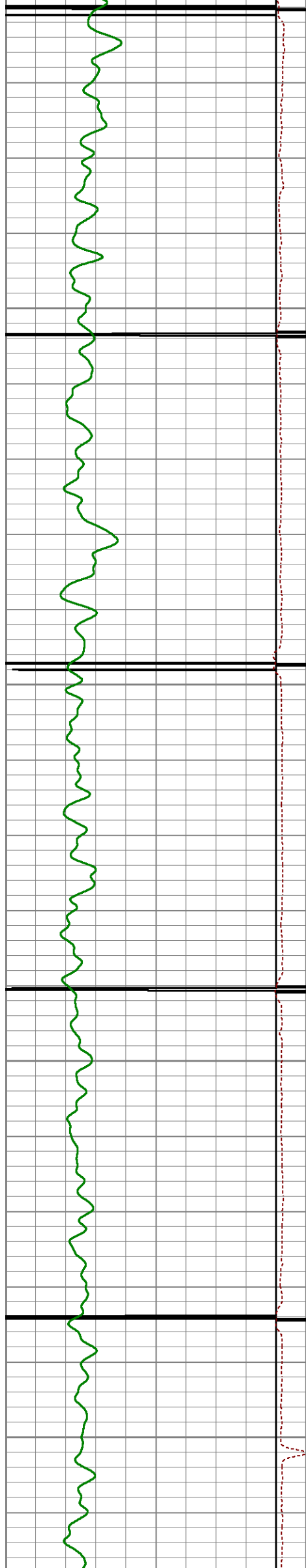

650  
700  
750  
800

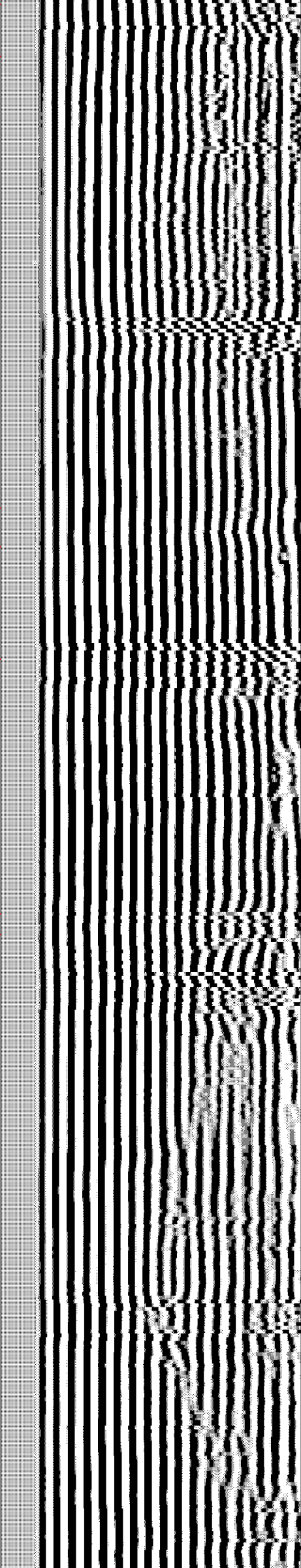
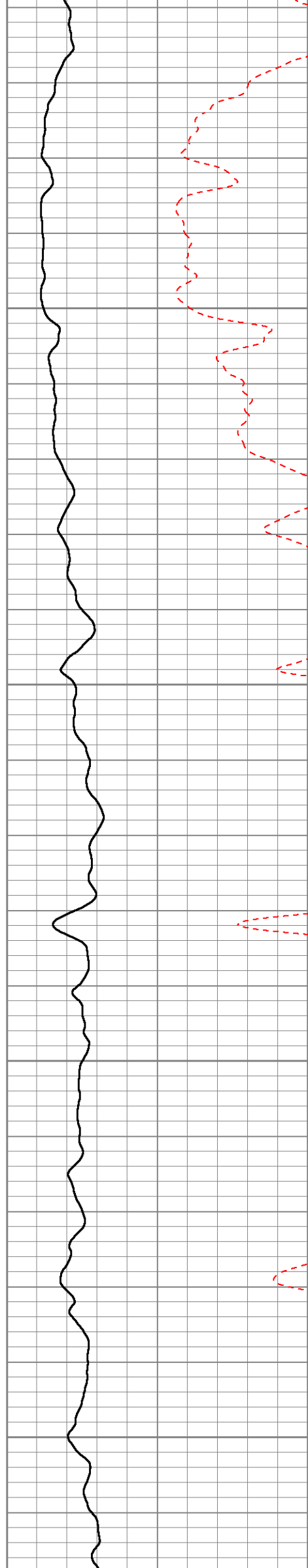



850

900

950

1000

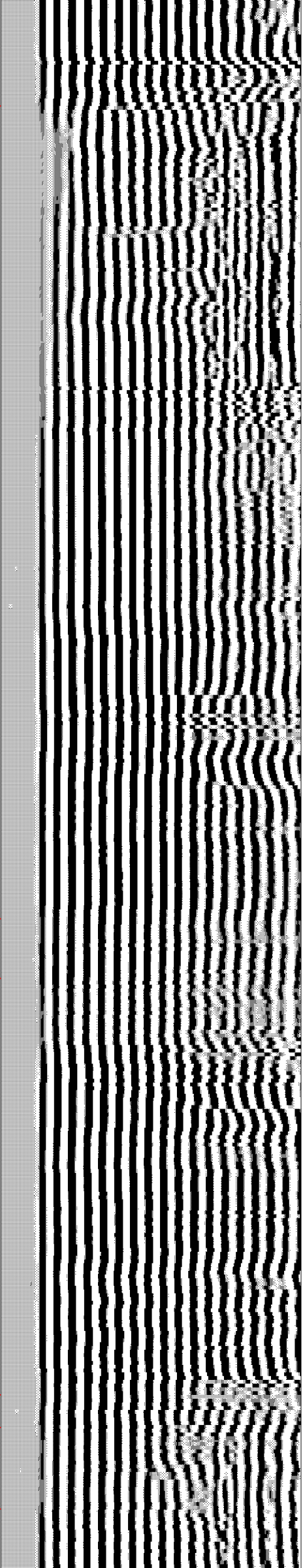
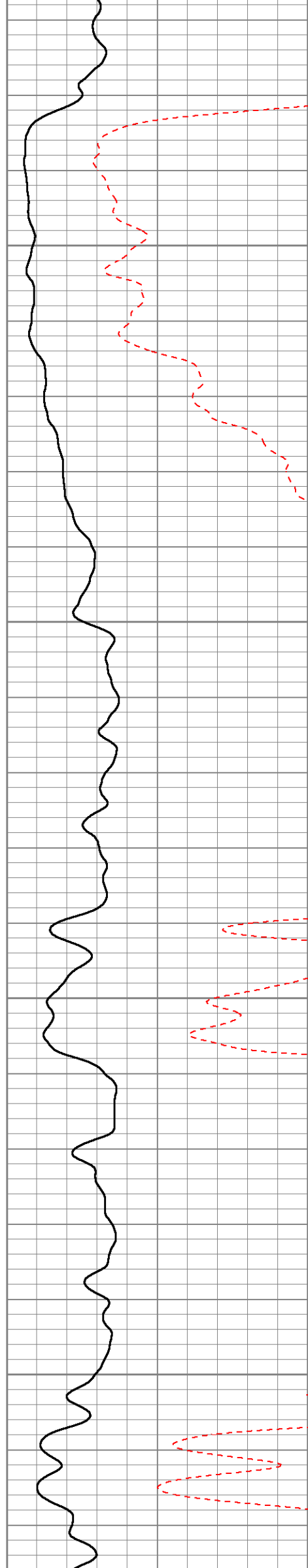



1050

1100

1150

1200

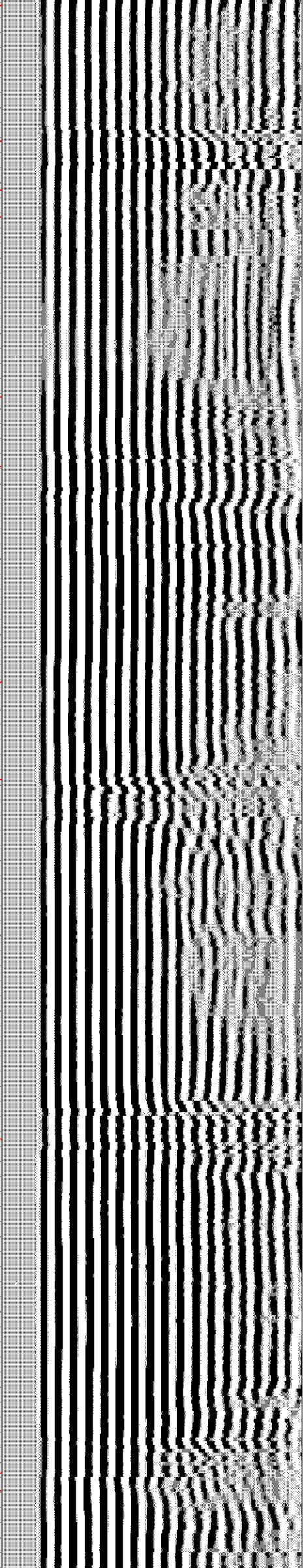
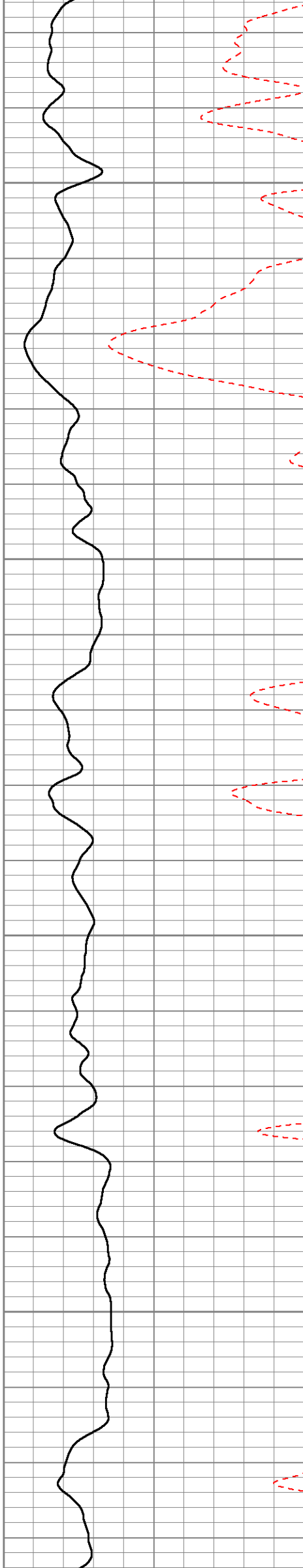





1250

1300

1350

1400

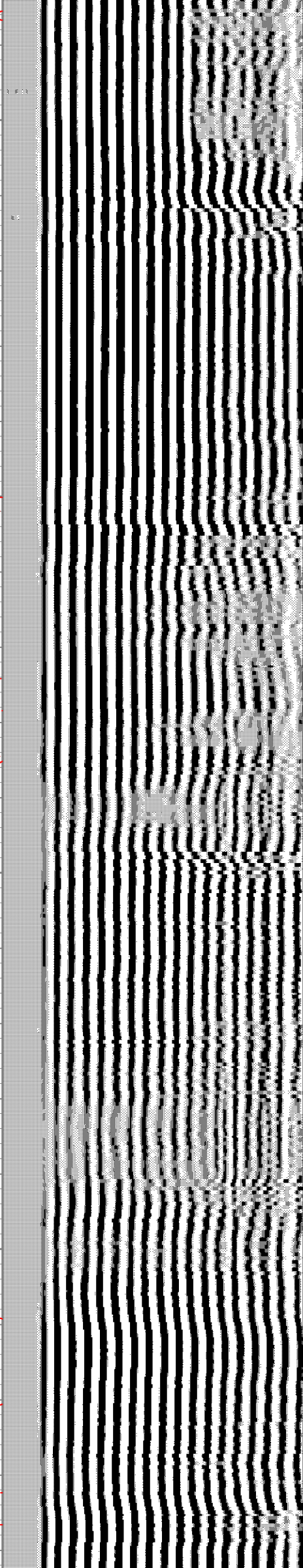
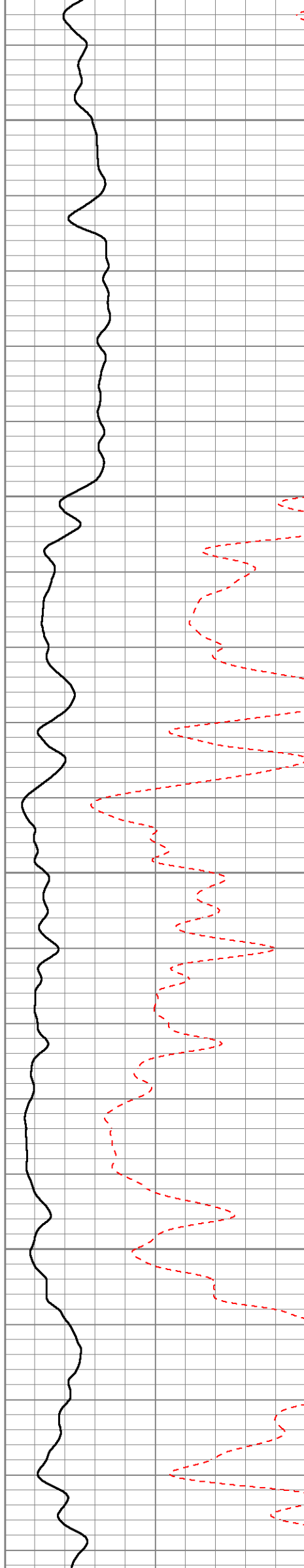

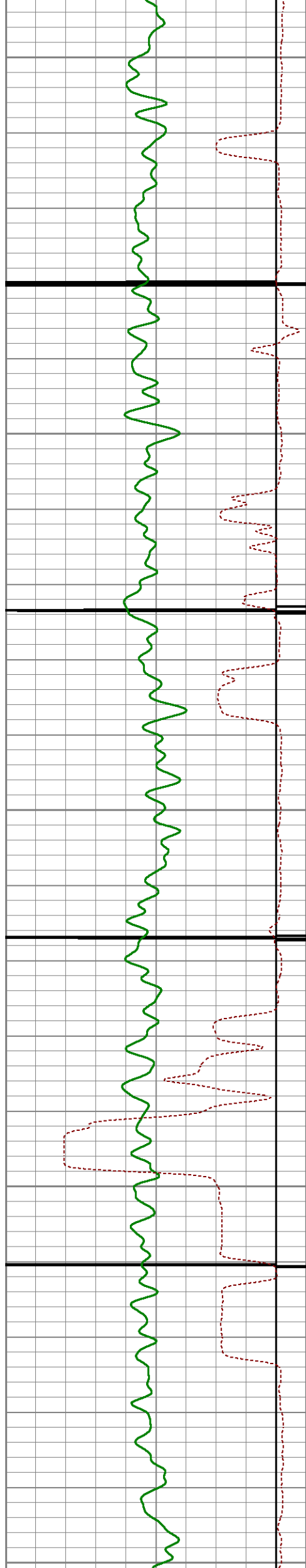

1450

1500

1550

1600

1650

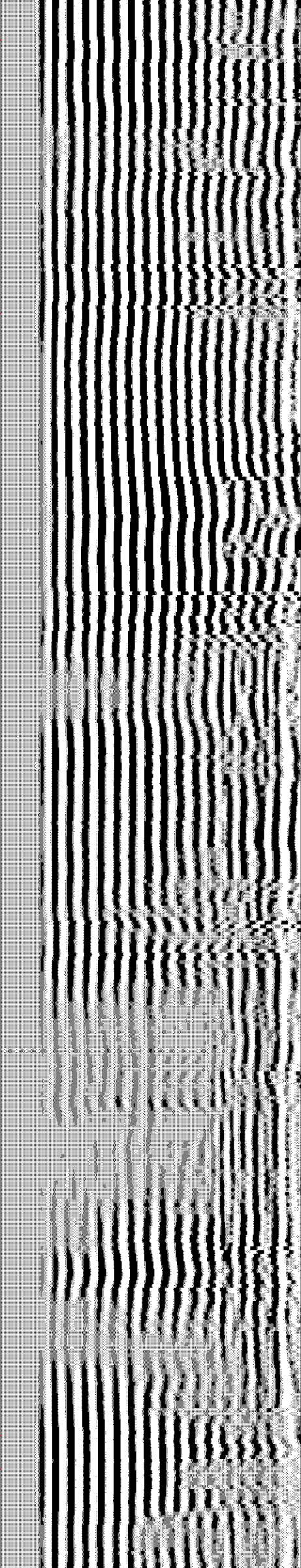
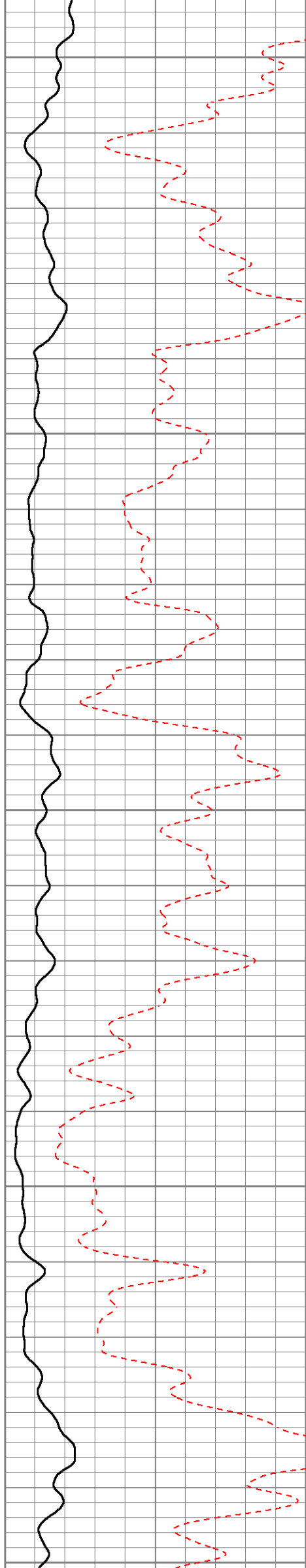



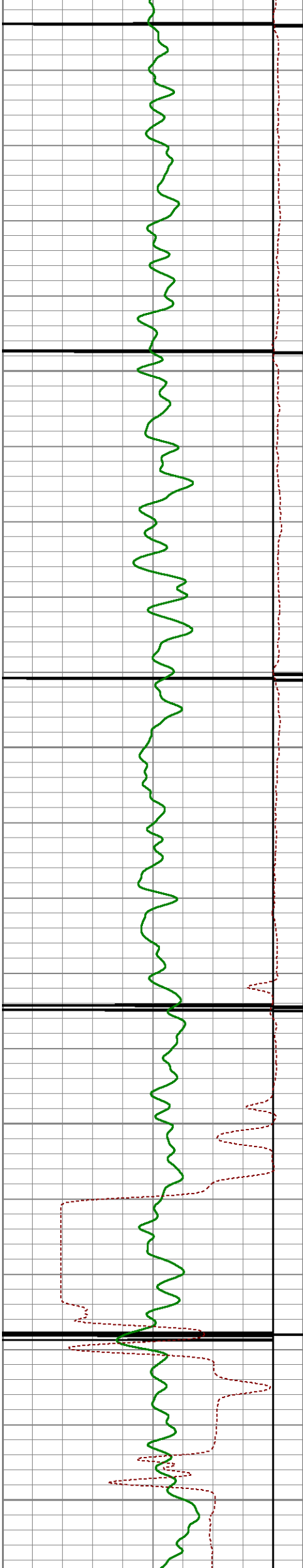

1700

1750

1800

1850

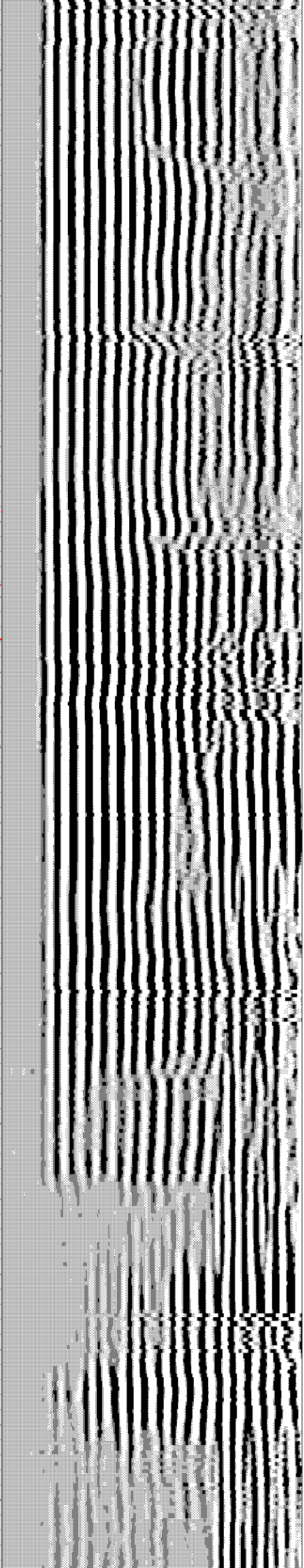
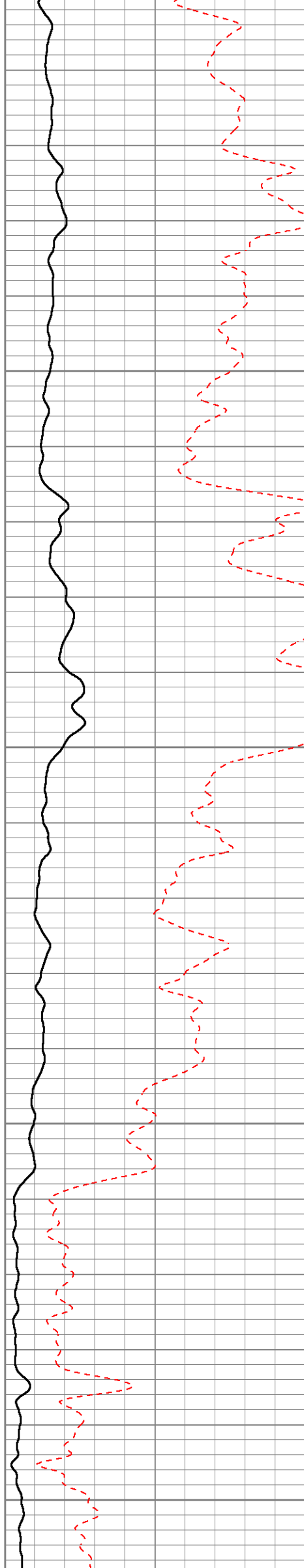



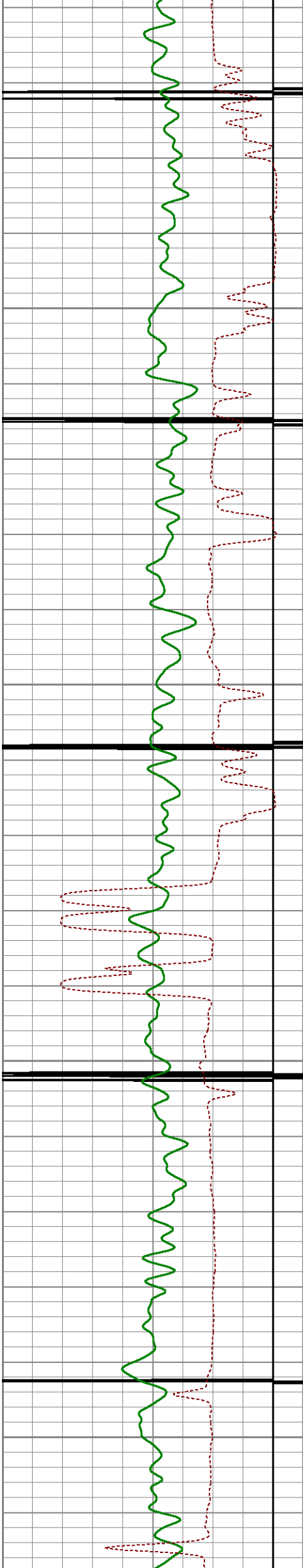

1900

1950

2000

2050

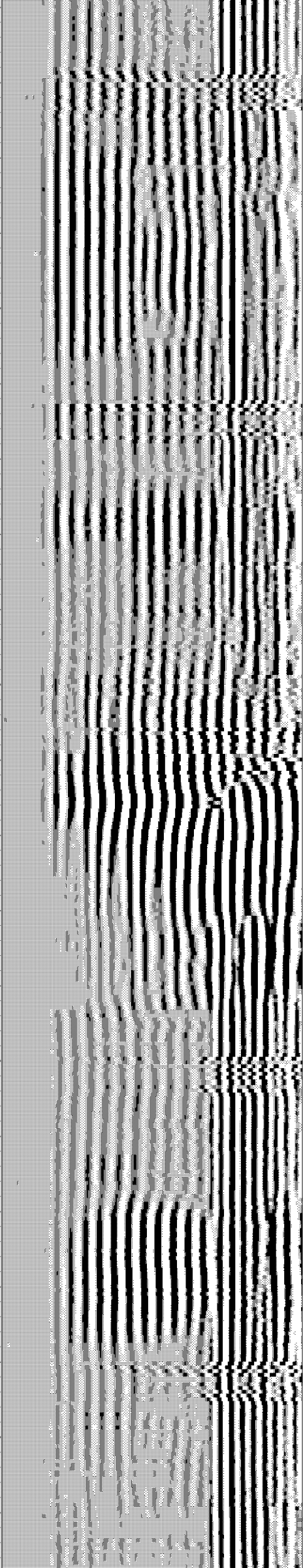
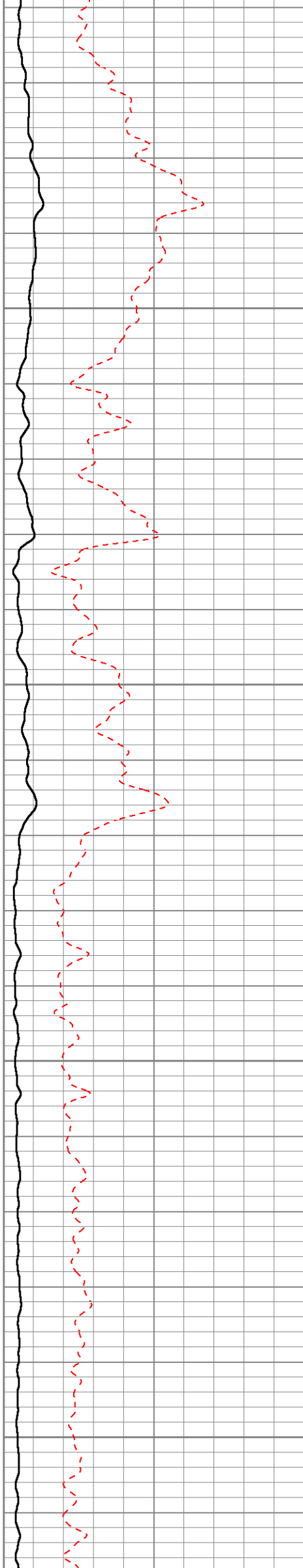

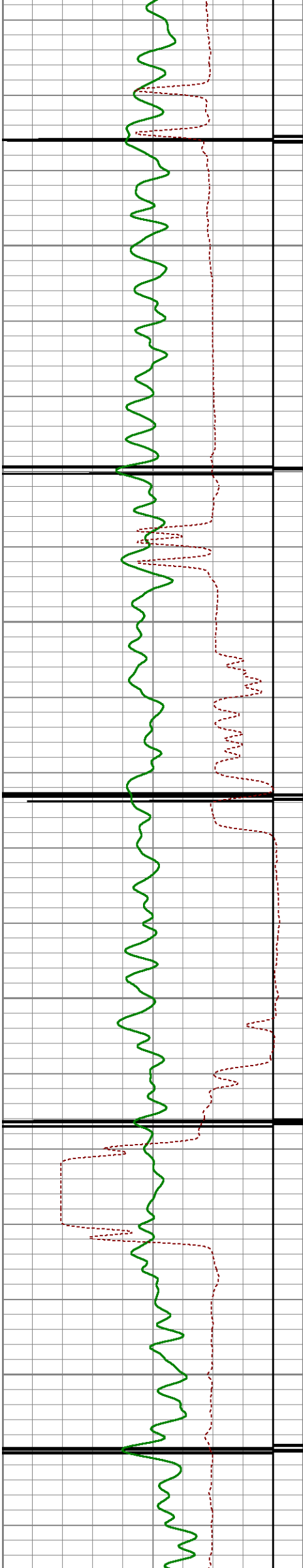

2100

2150

2200

2250

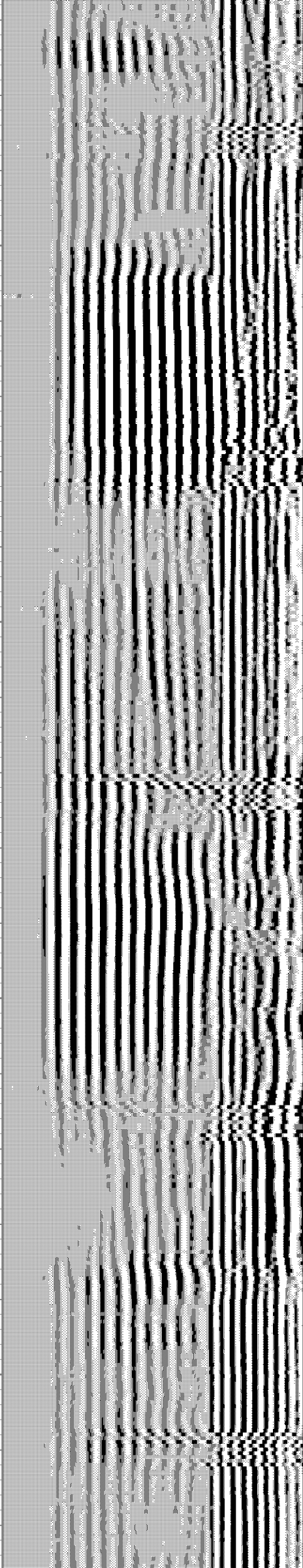
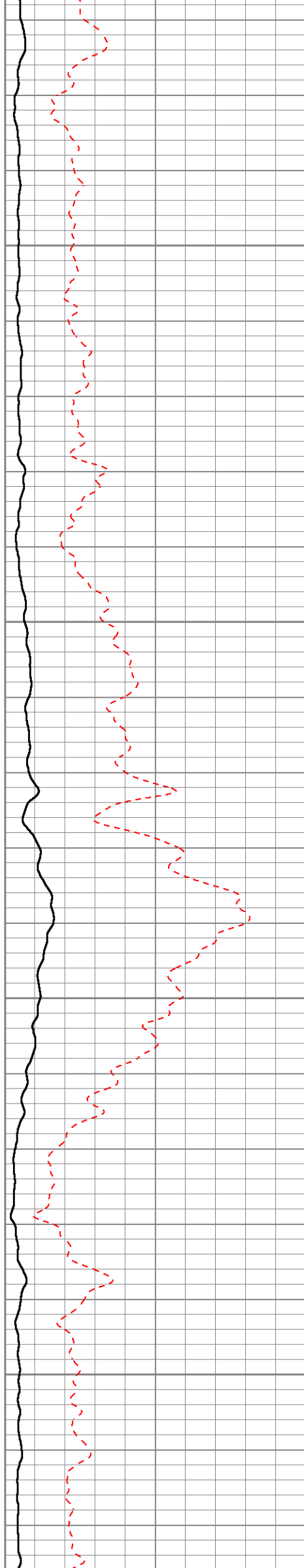



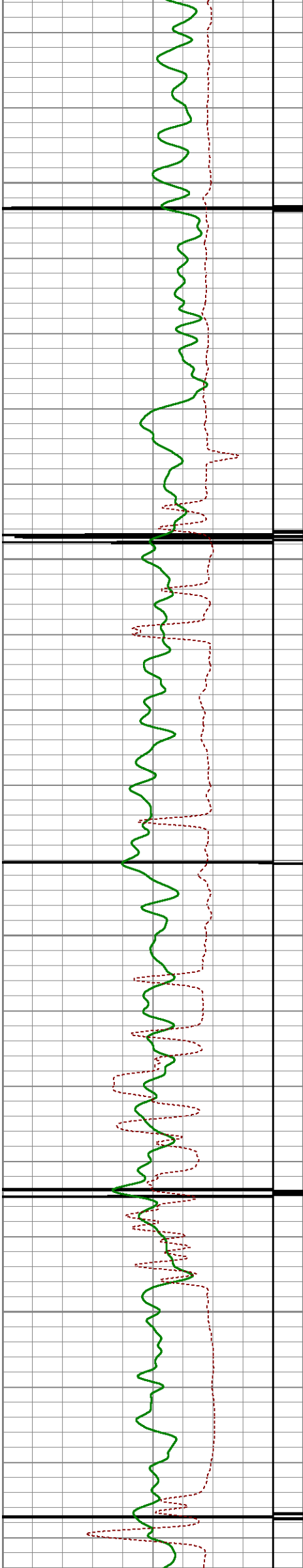

2300

2350

2400

2450

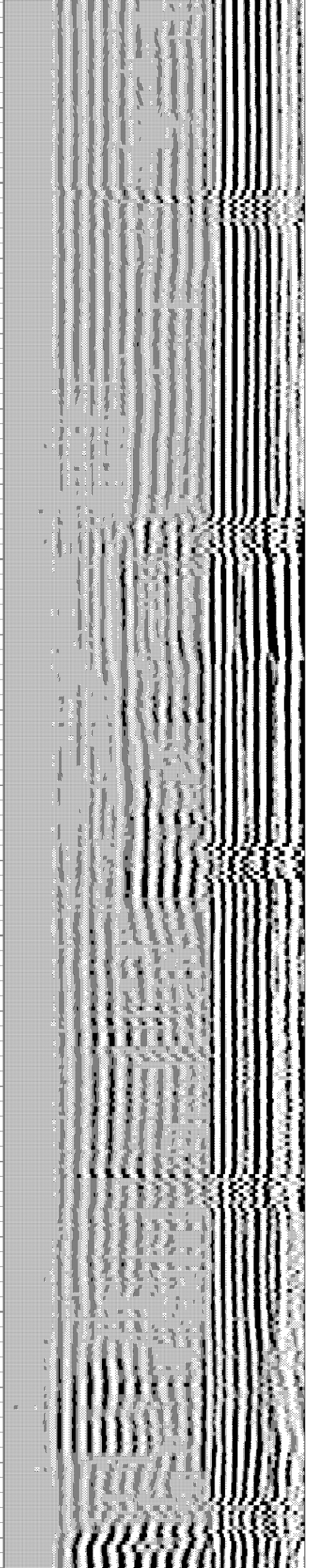
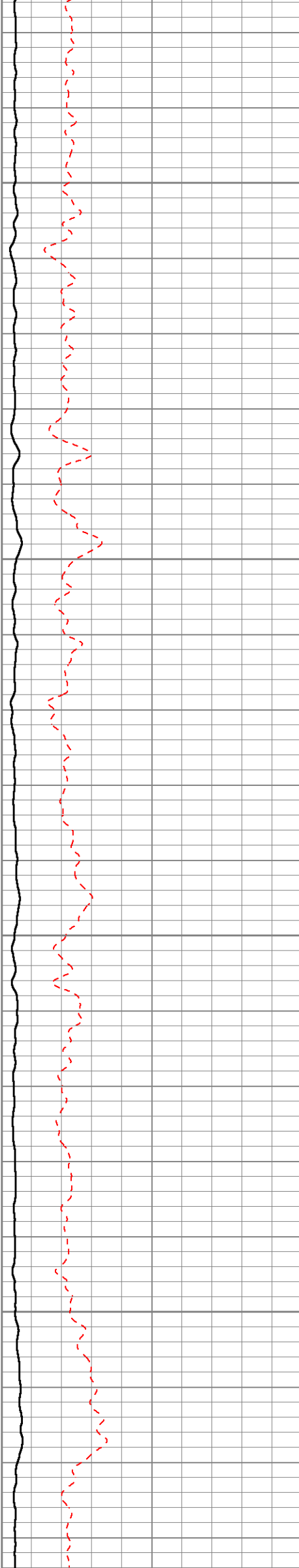



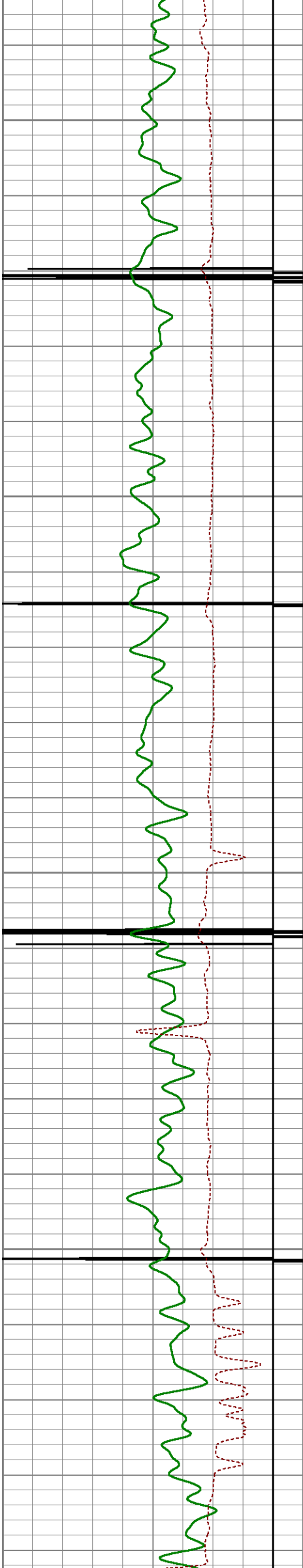

2500

2550

2600

2650

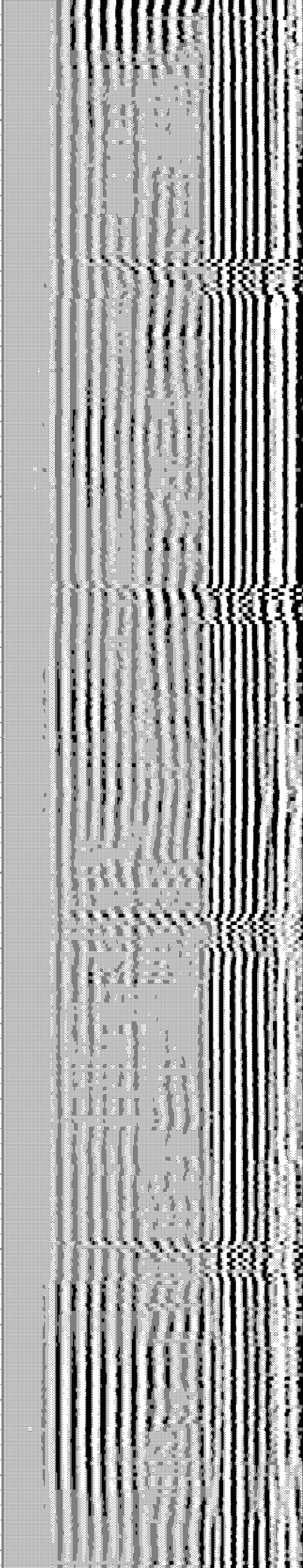
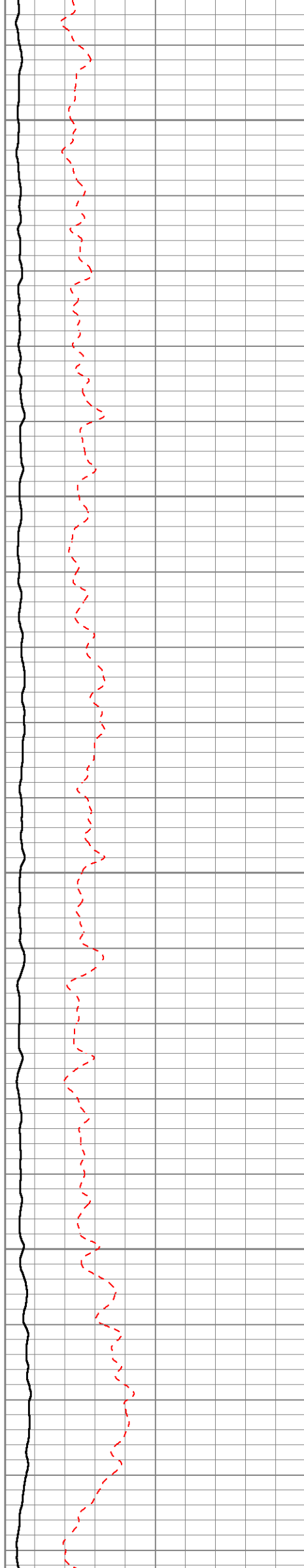

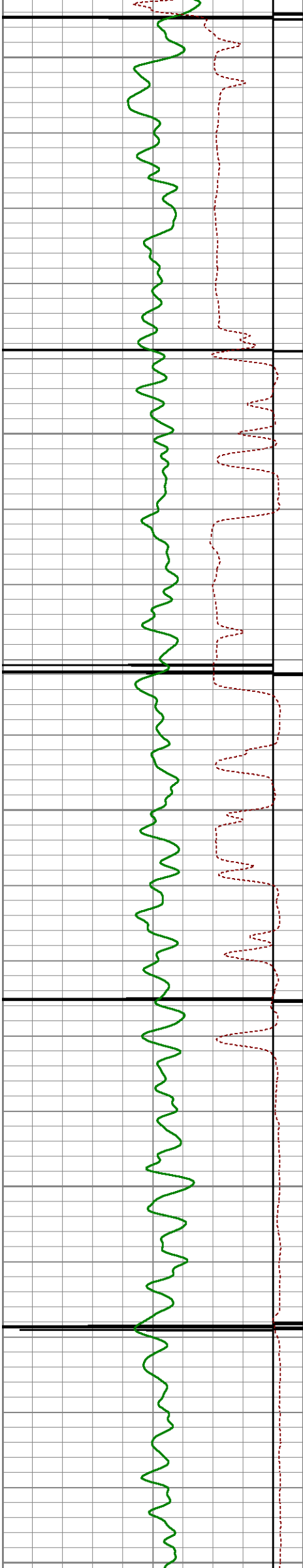

2700

2750

2800

2850

2900

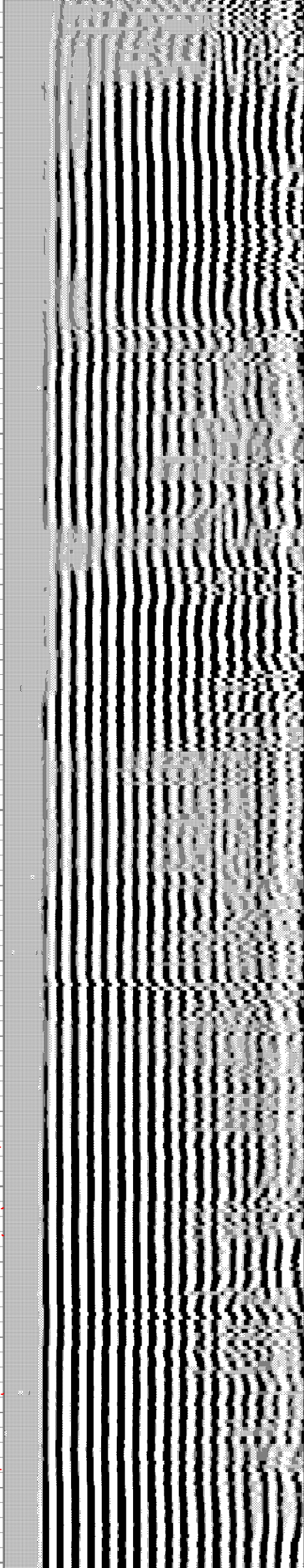
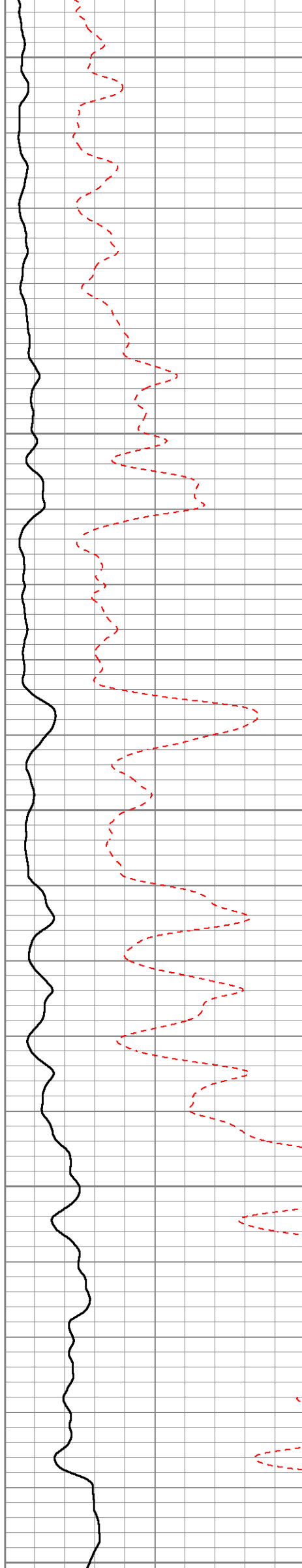



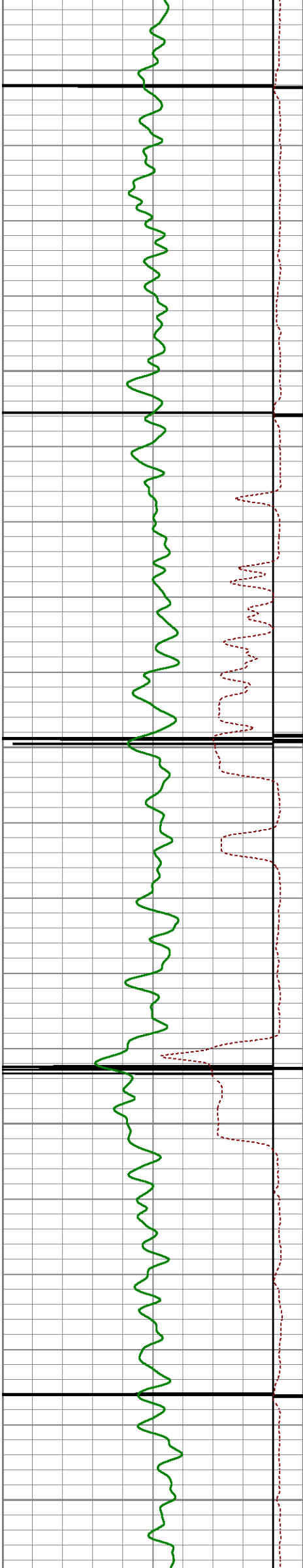

2950

3000

3050

3100

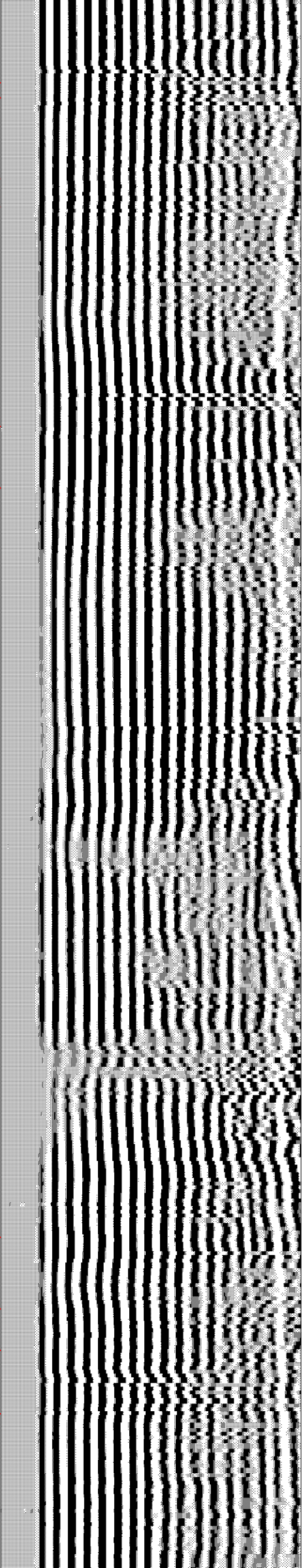
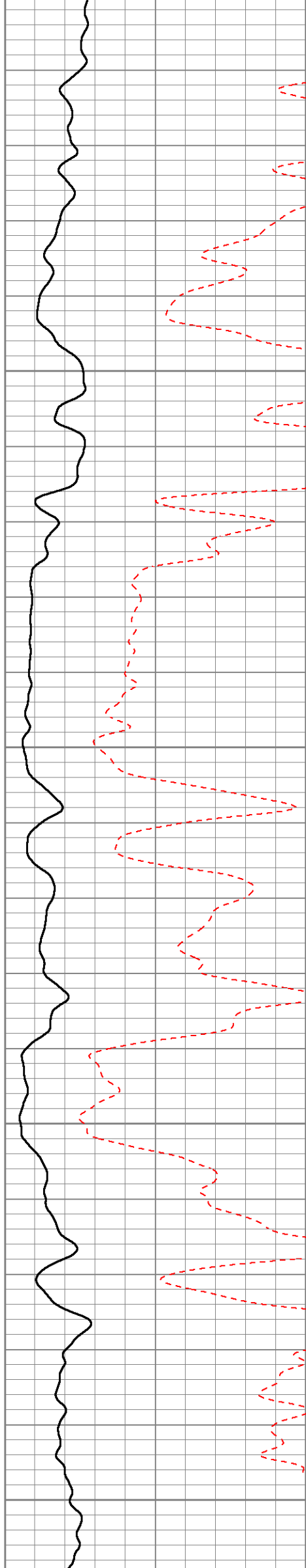



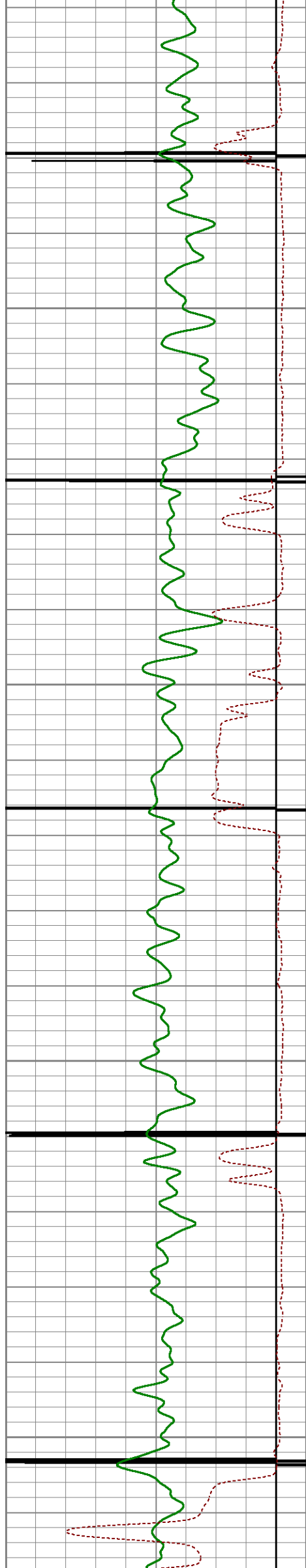

3150

3200

3250

3300

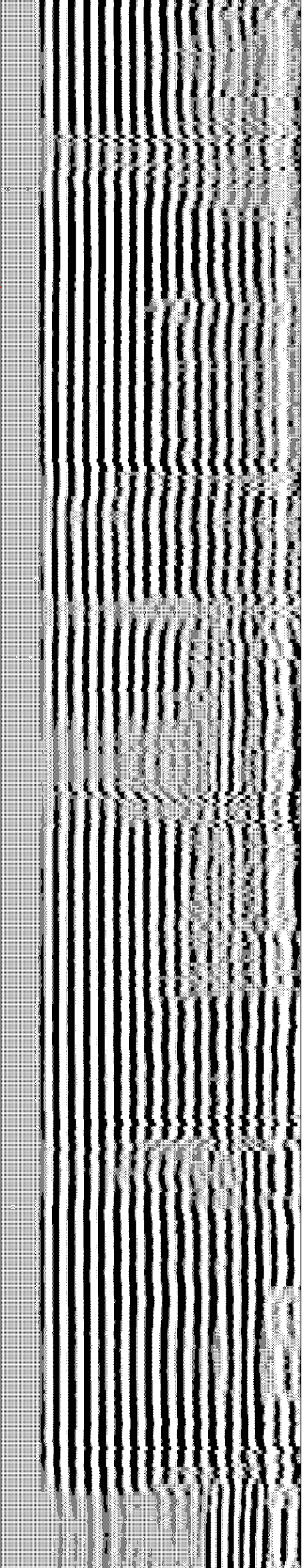
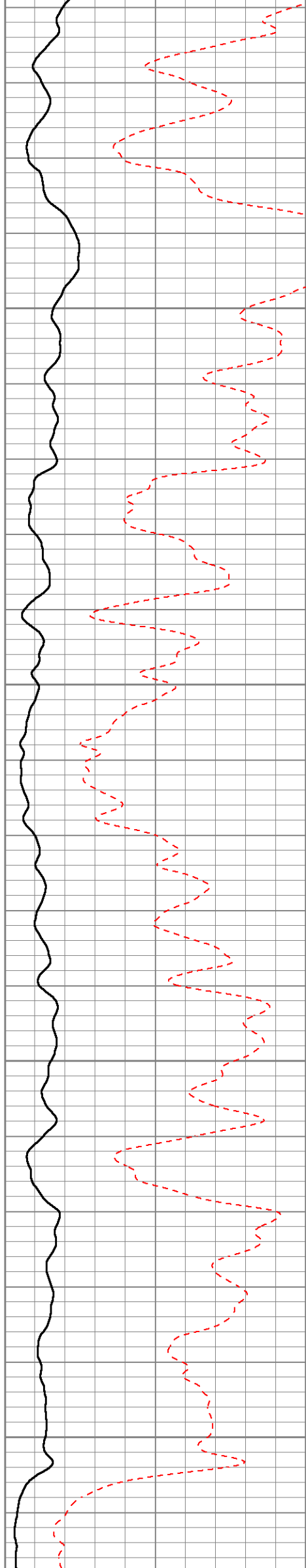

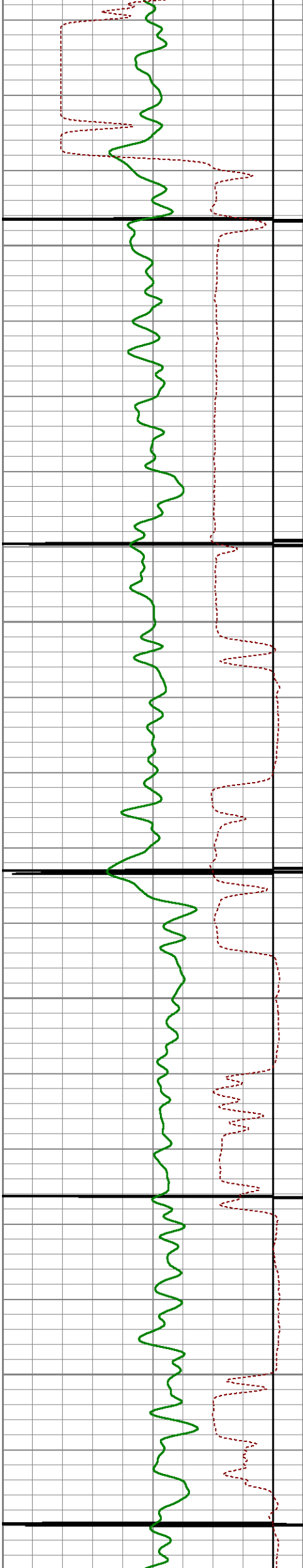

3350

3400

3450

3500

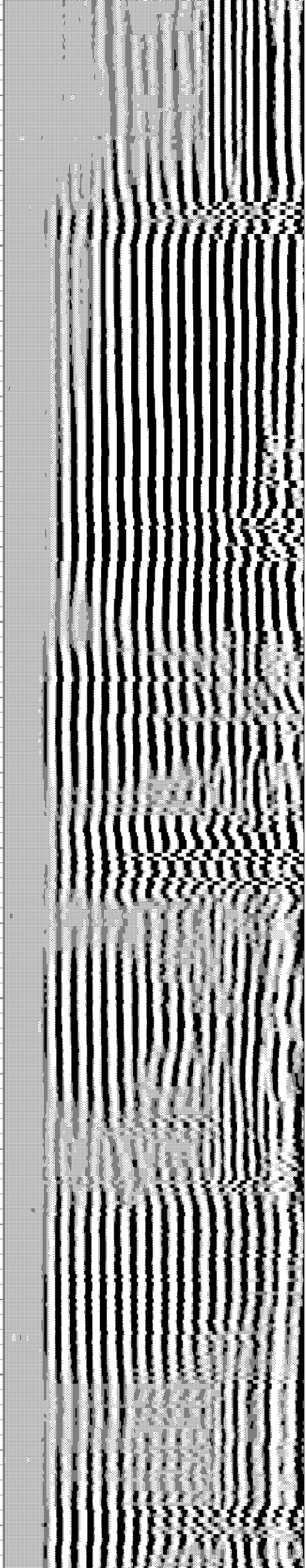
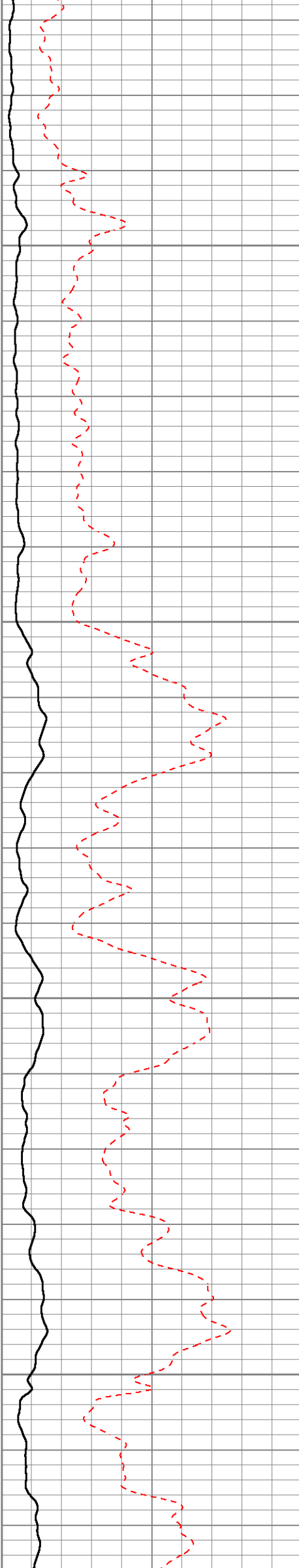



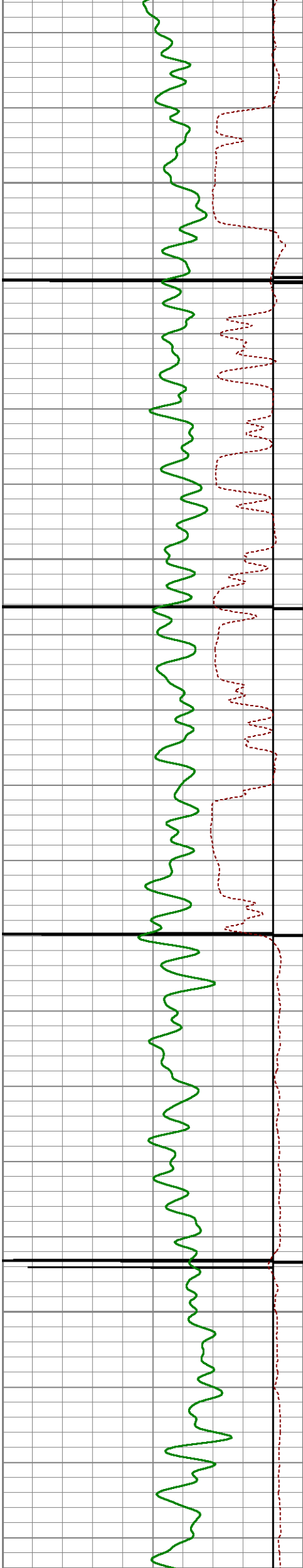

3550

3600

3650

3700

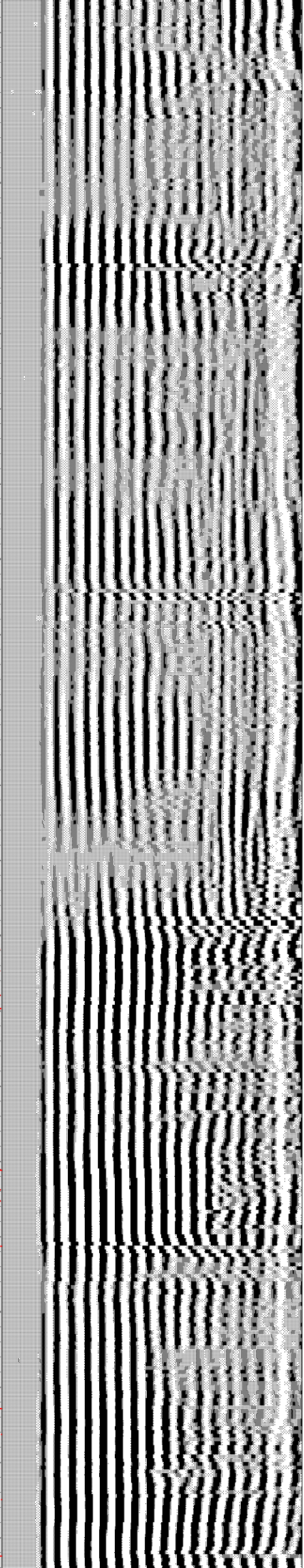
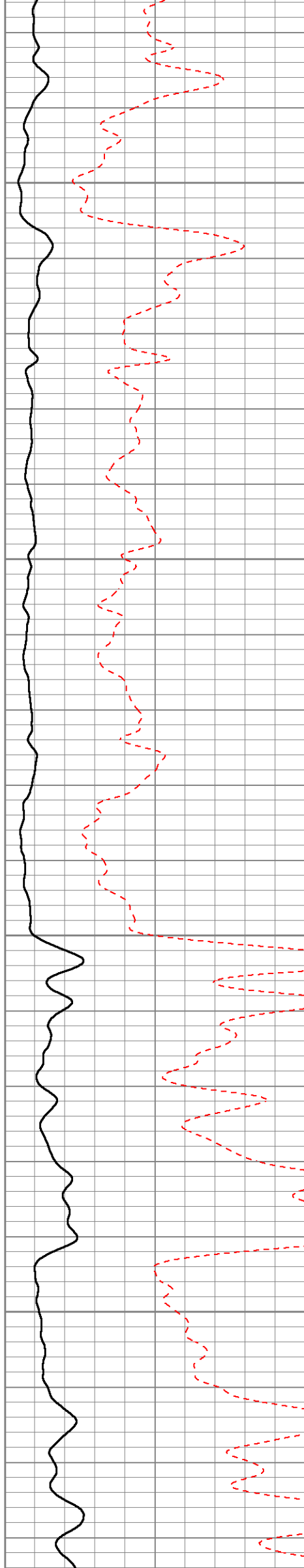



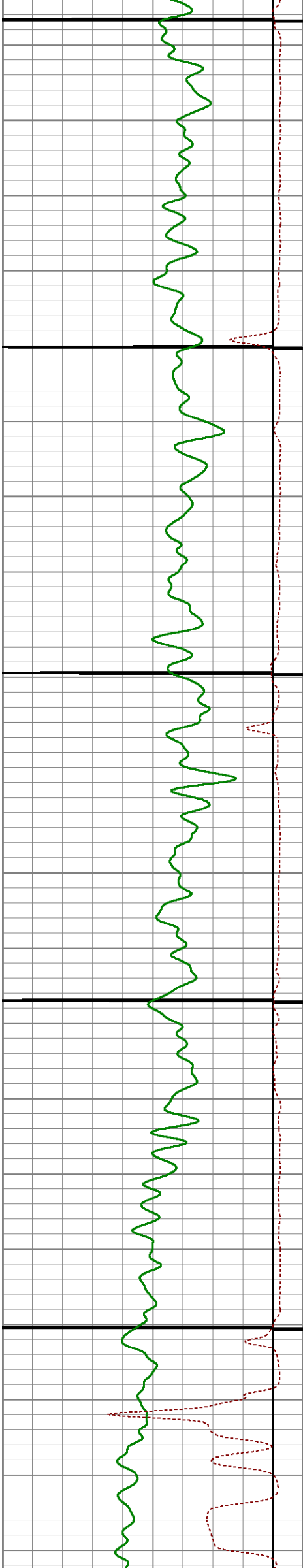

3750

3800

3850

3900

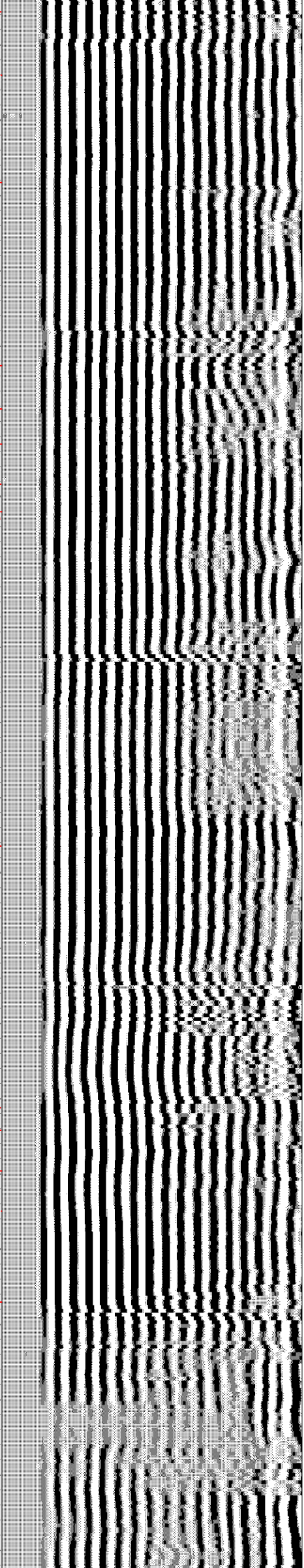
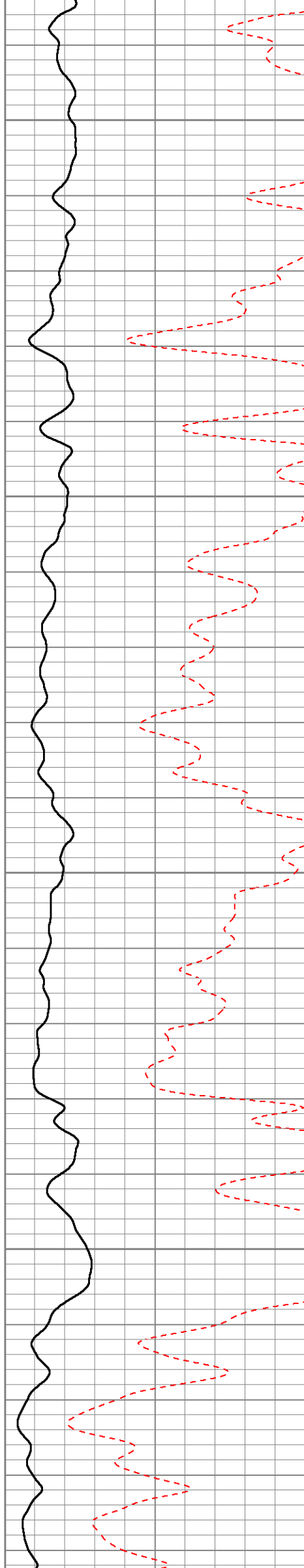

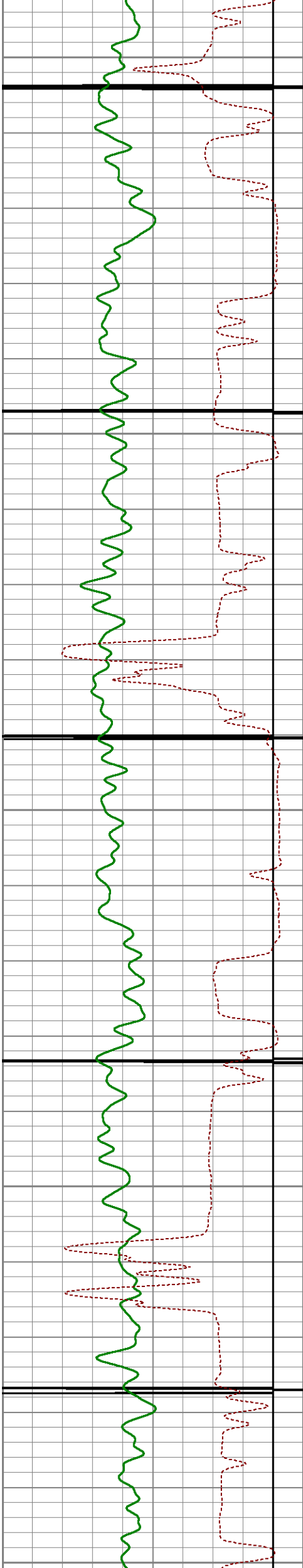

3950

4000

4050

4100

4150

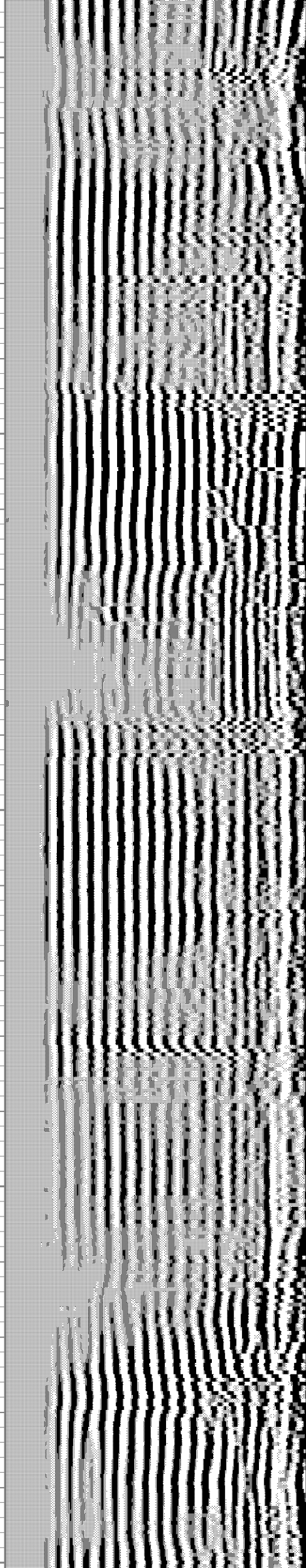
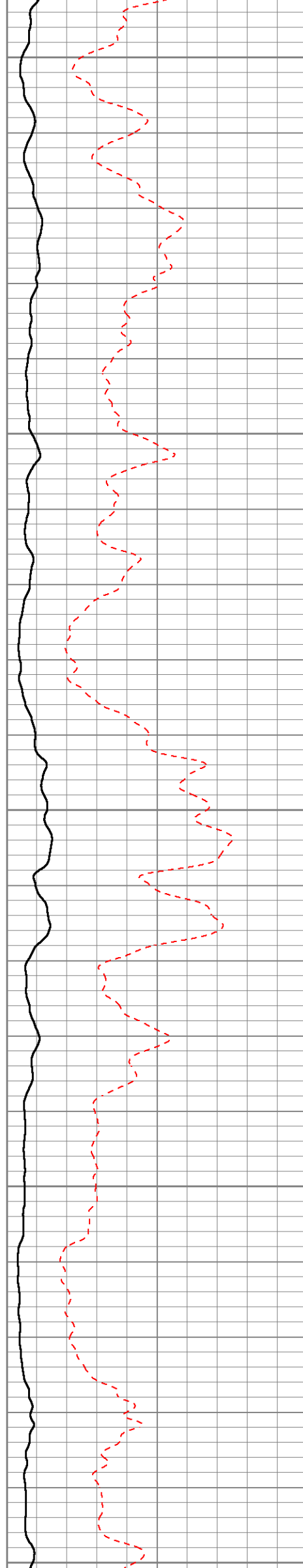



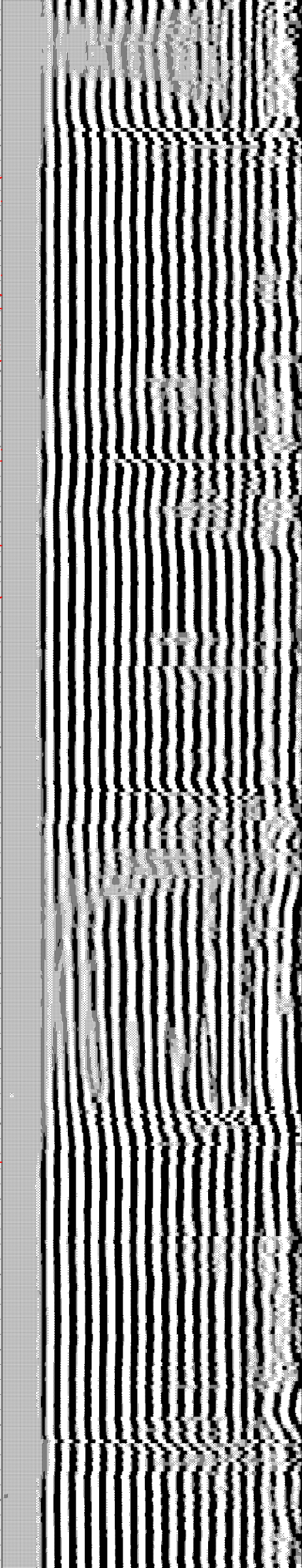
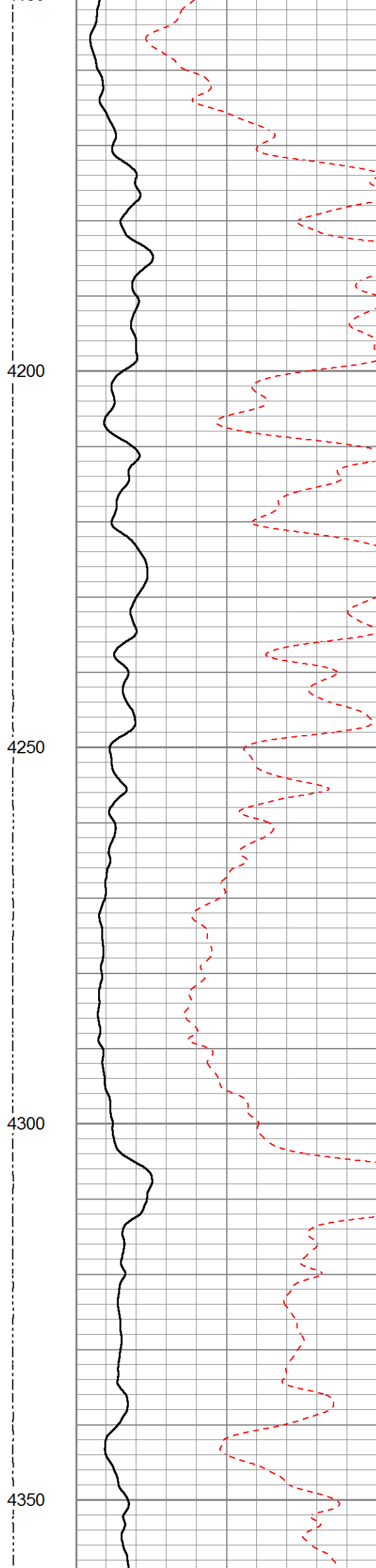
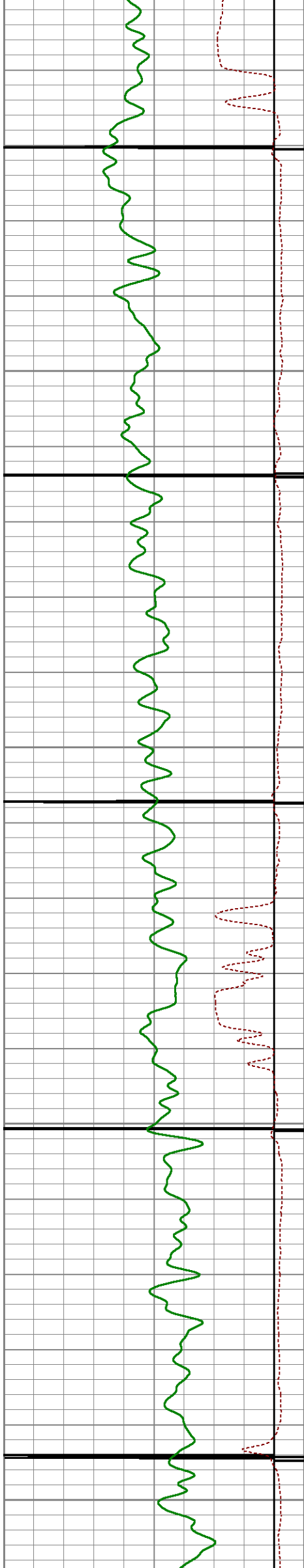



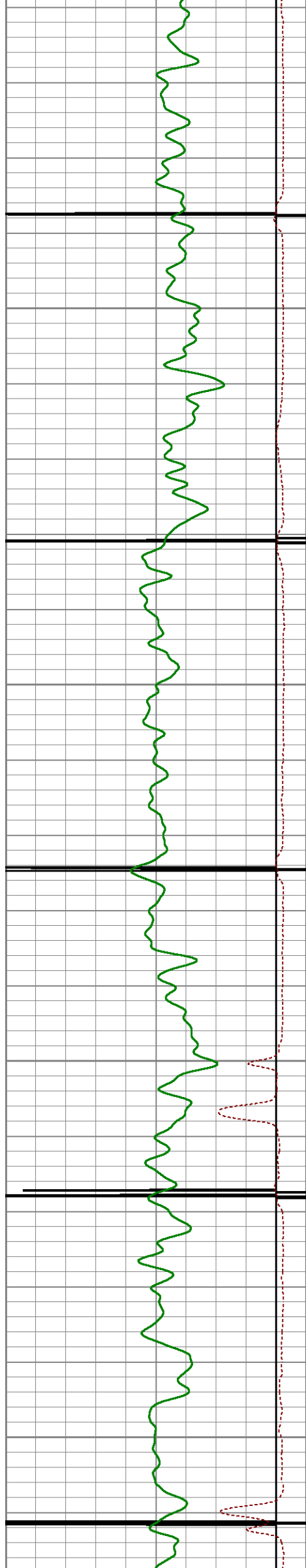

4400

4450

4500

4550

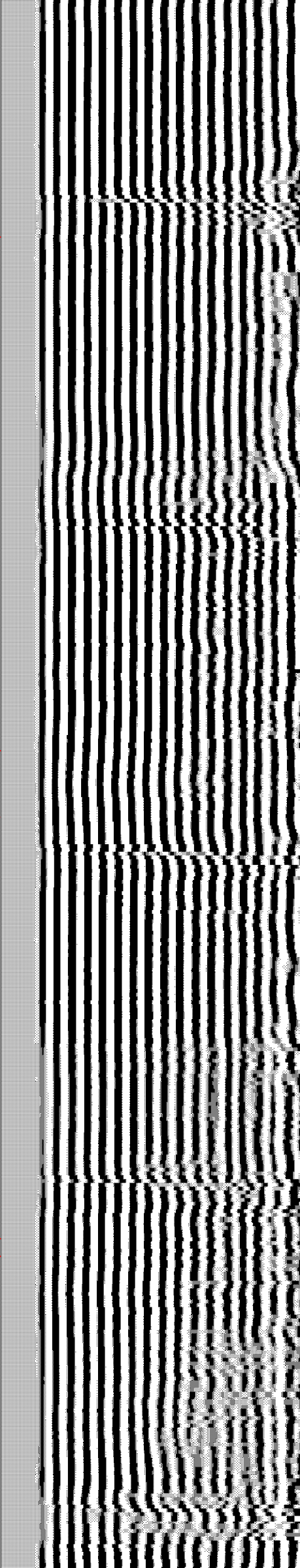
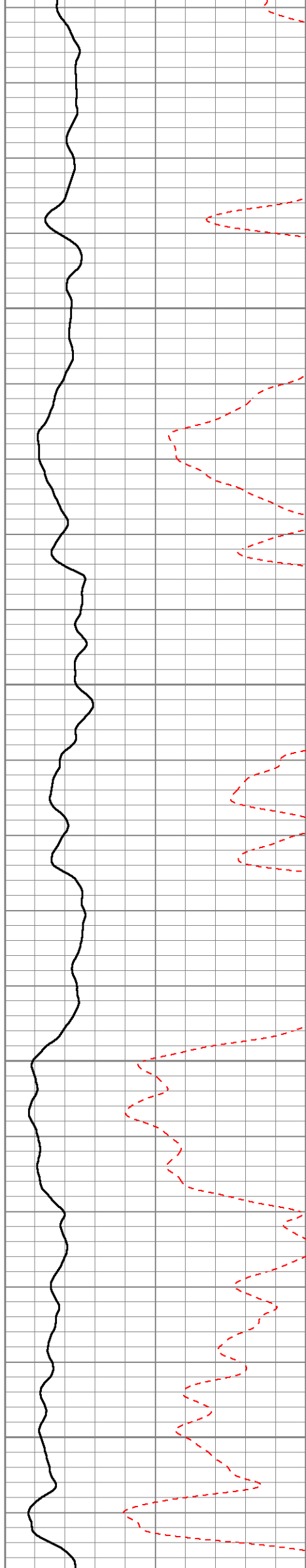

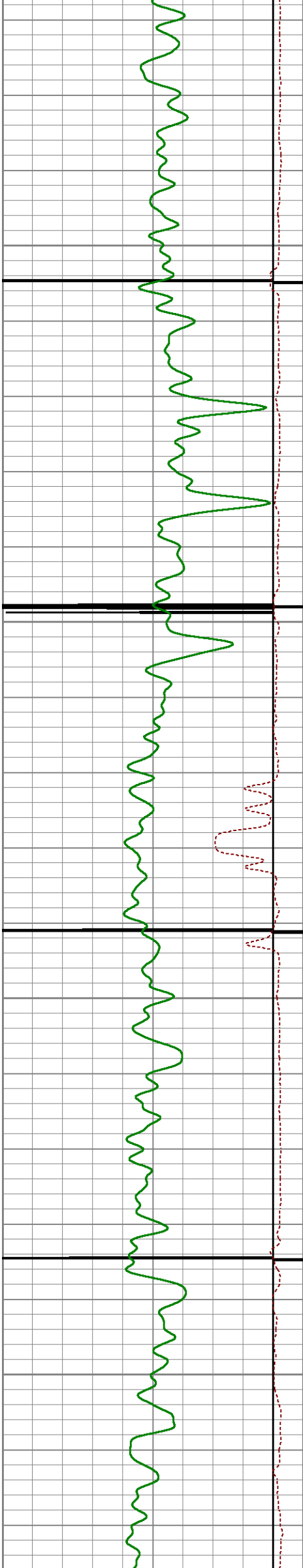

4600

4650

4700

4750

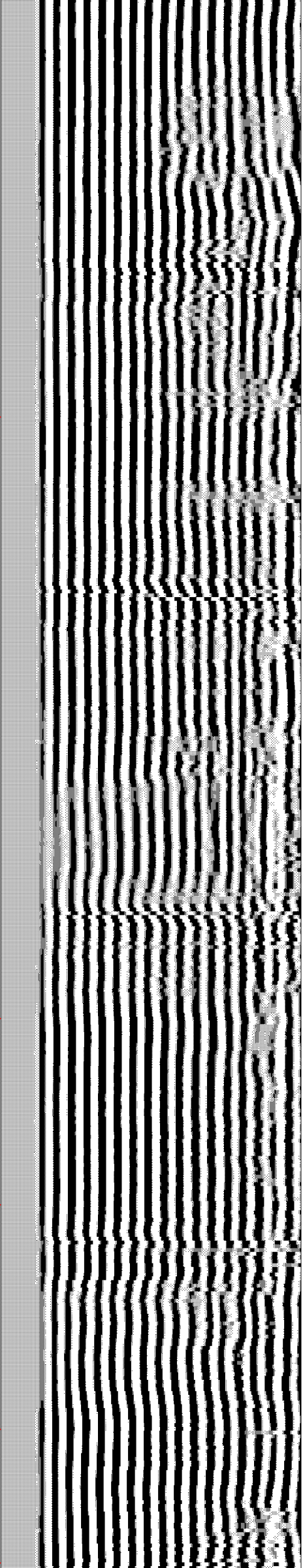
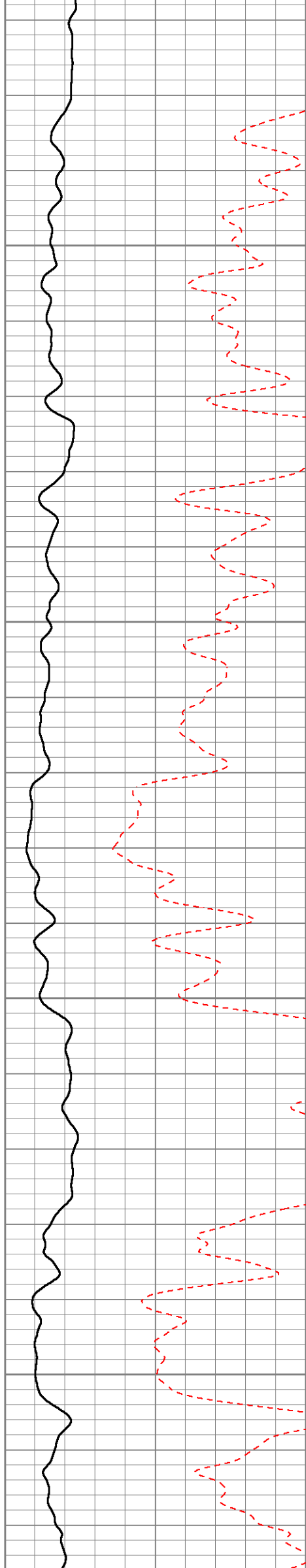

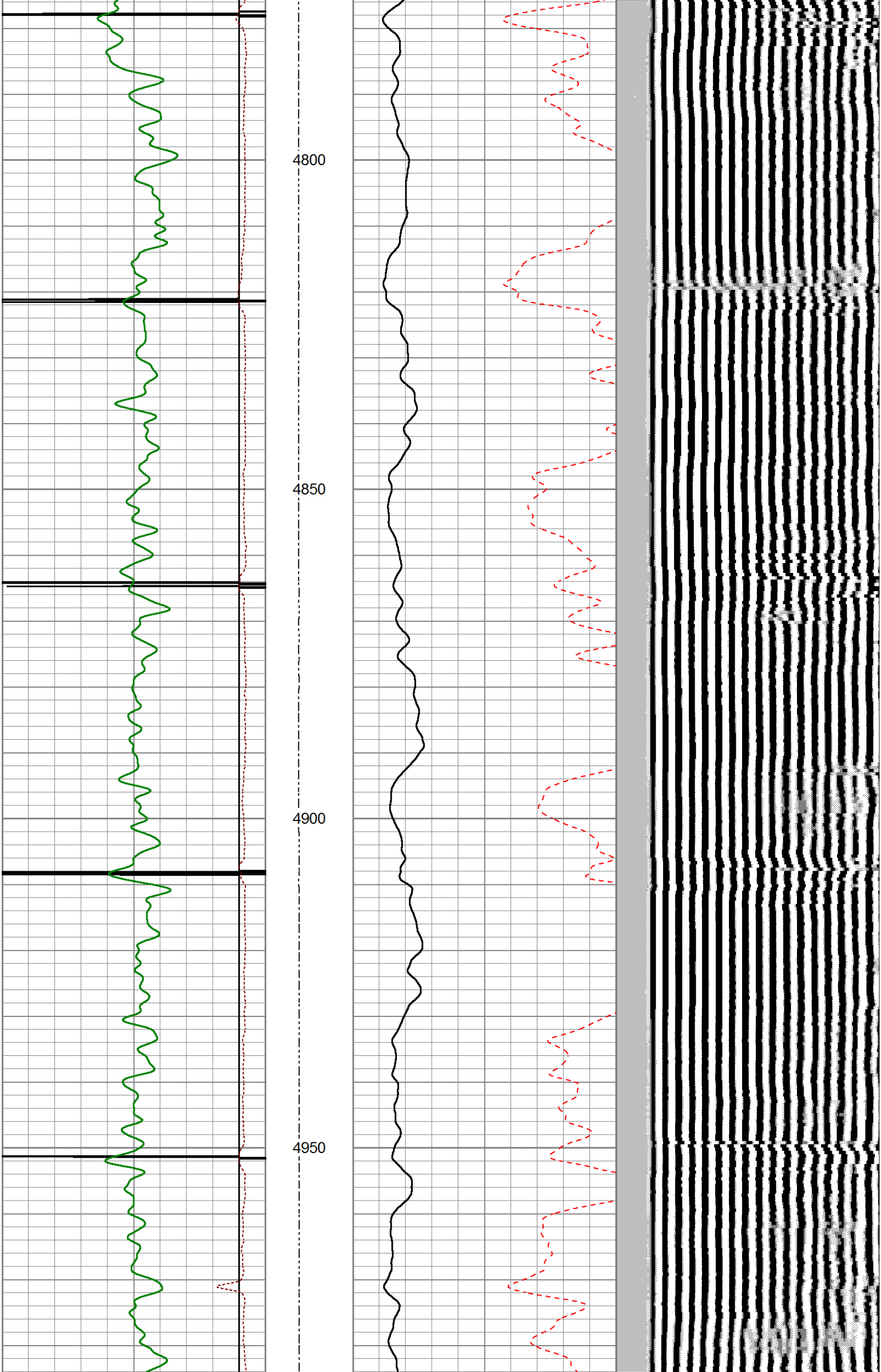



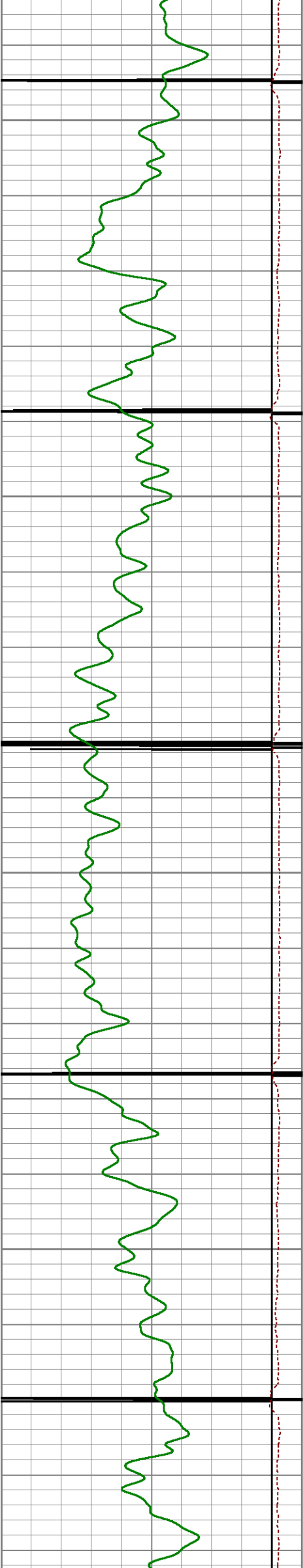

5000

5050

5100

5150

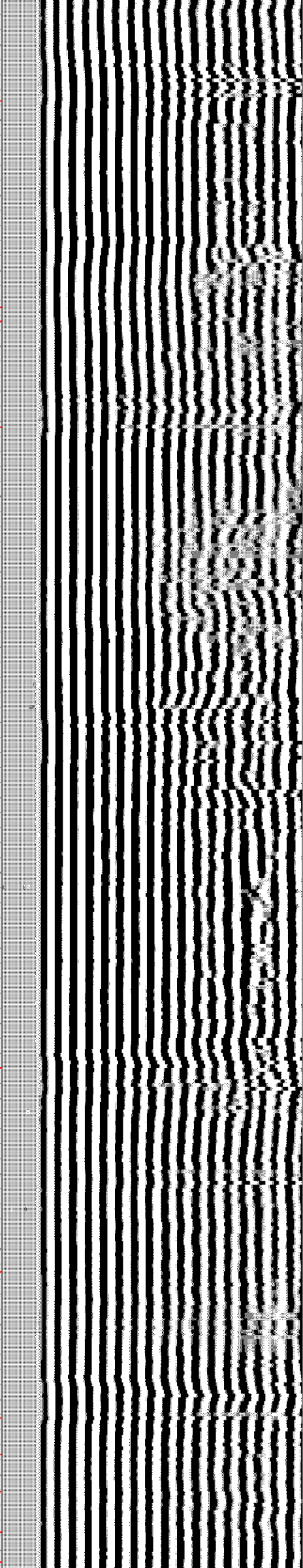
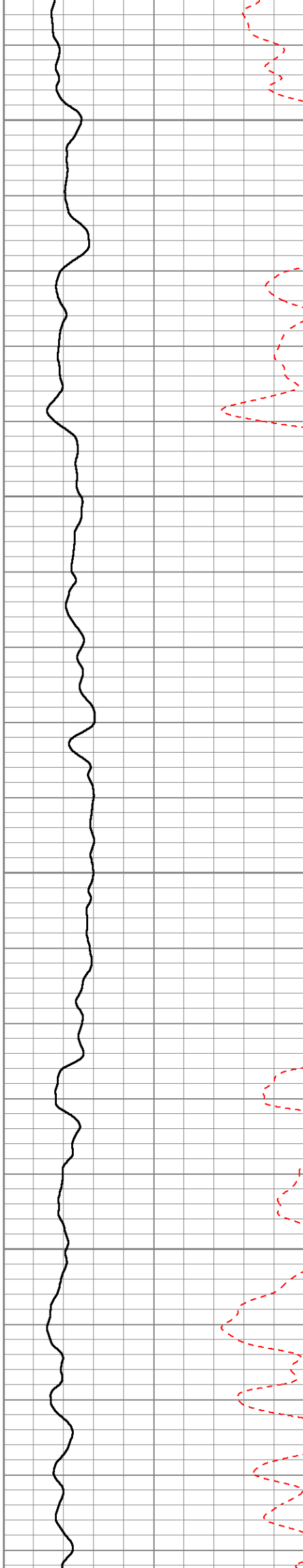

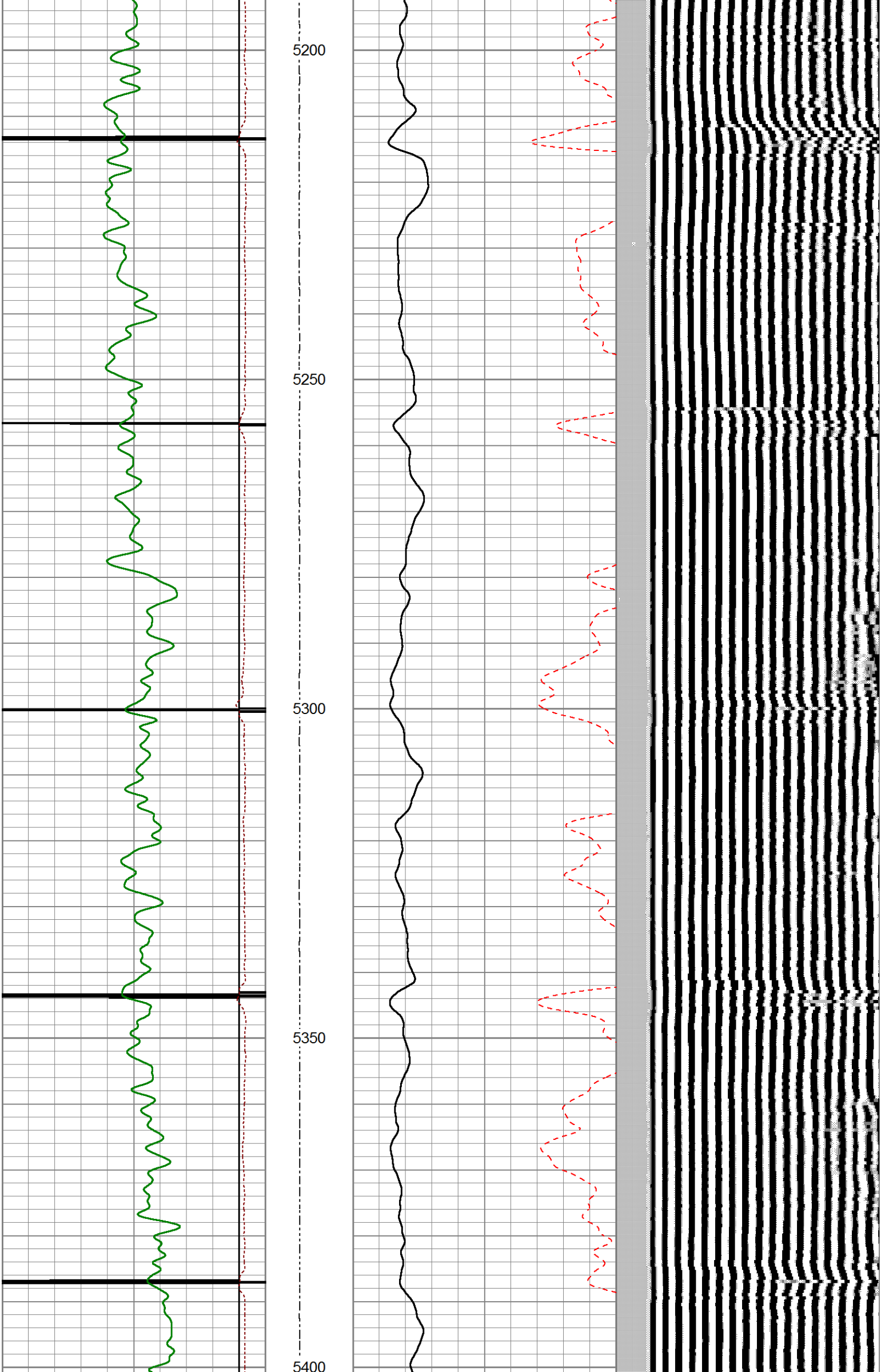

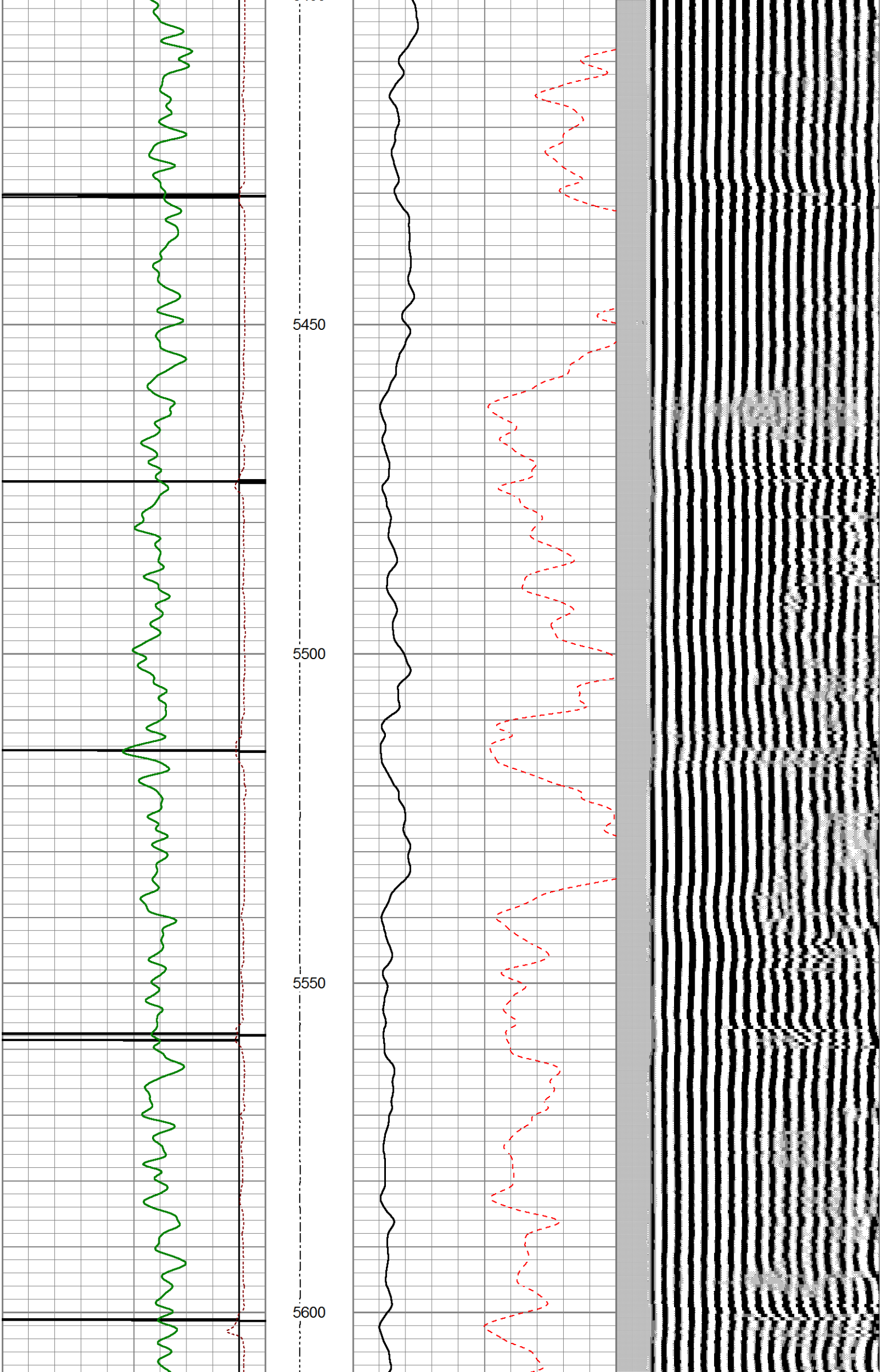



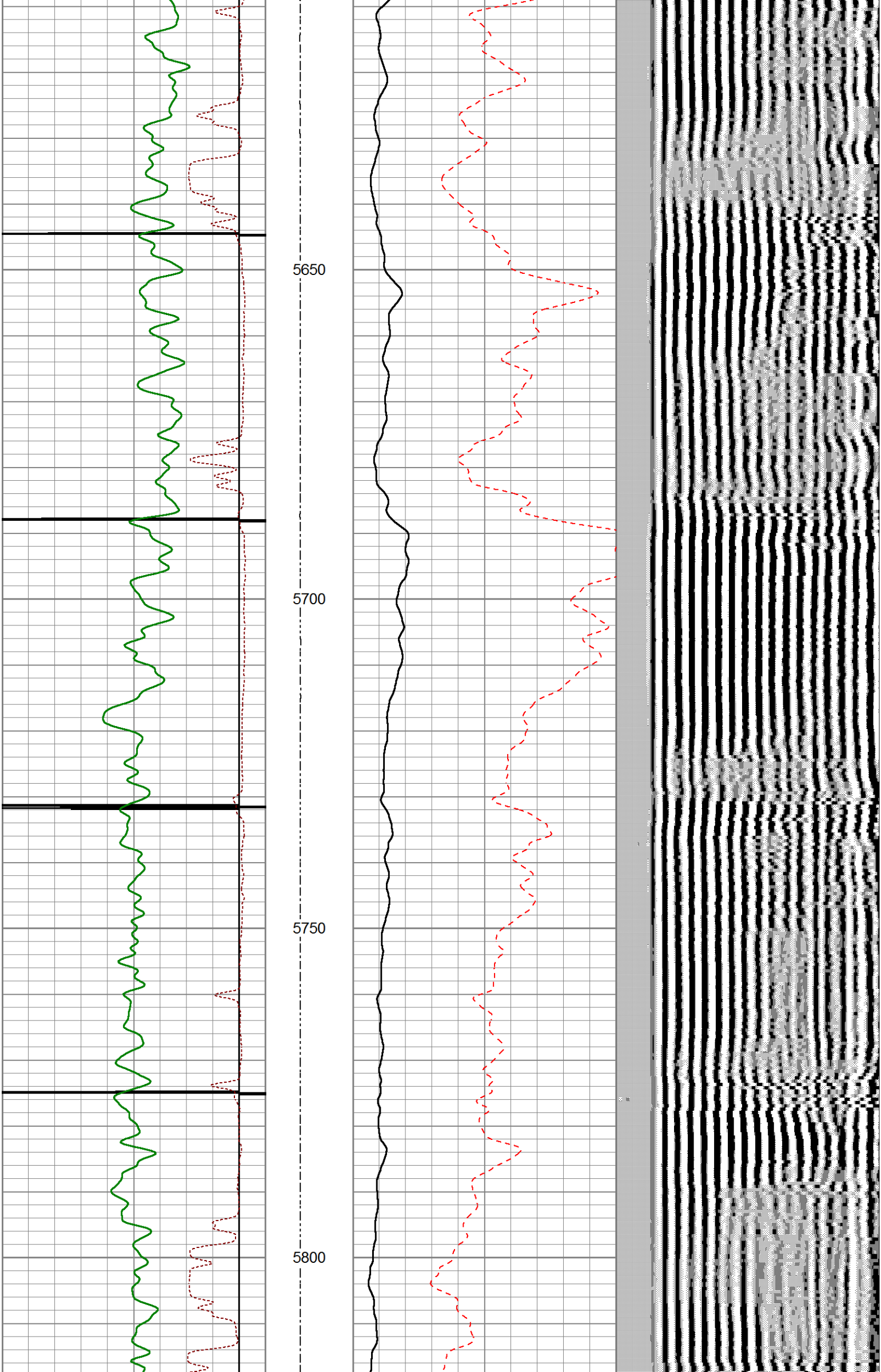

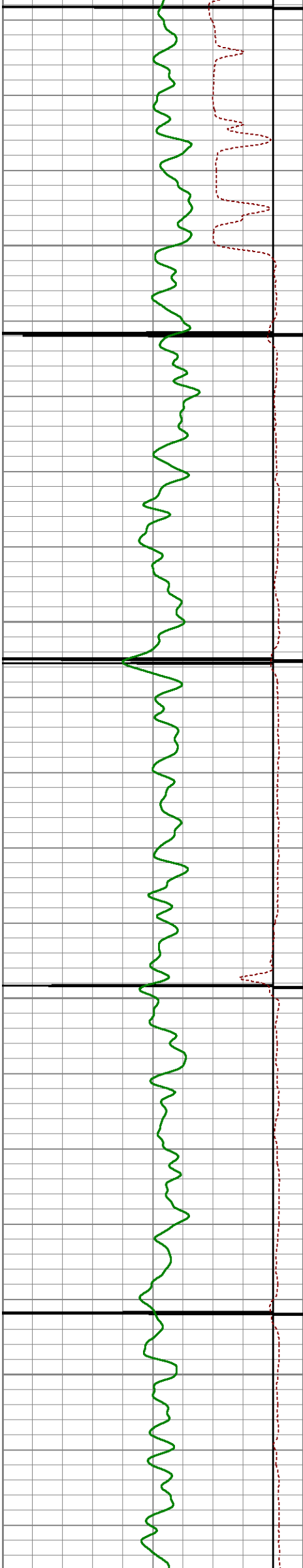

5850

5900

5950

6000

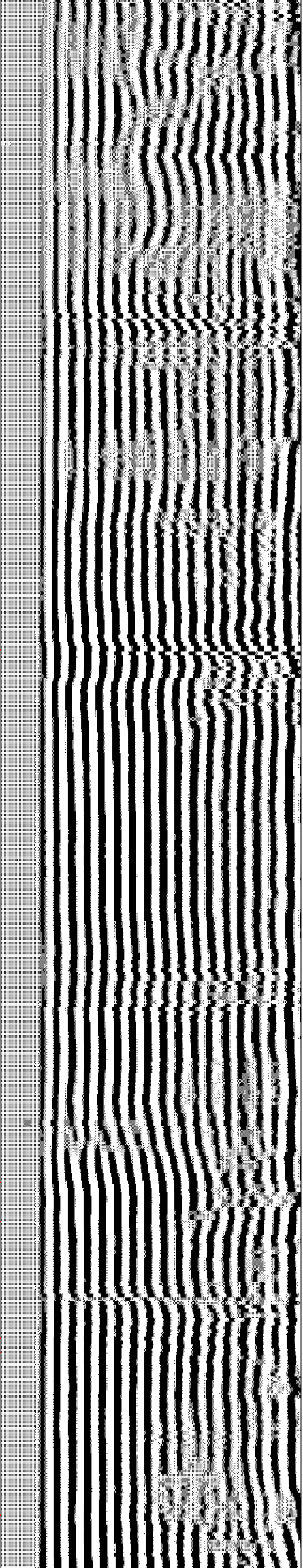
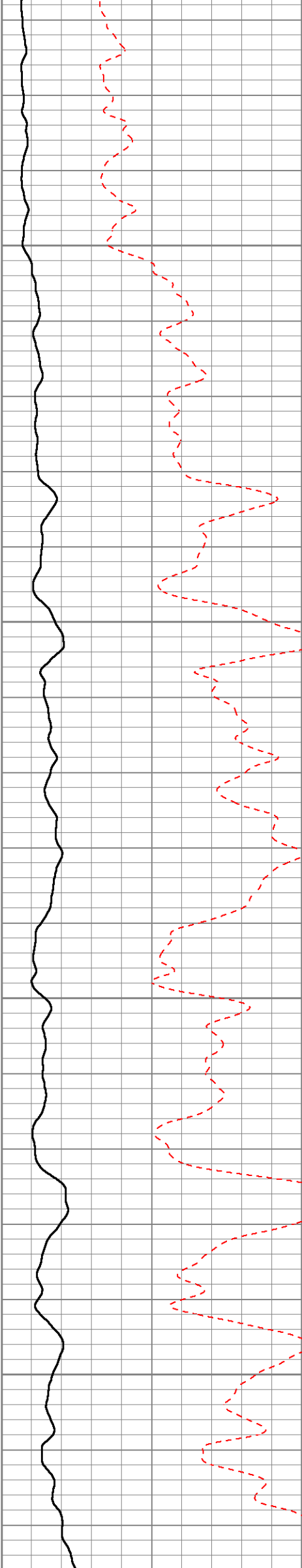



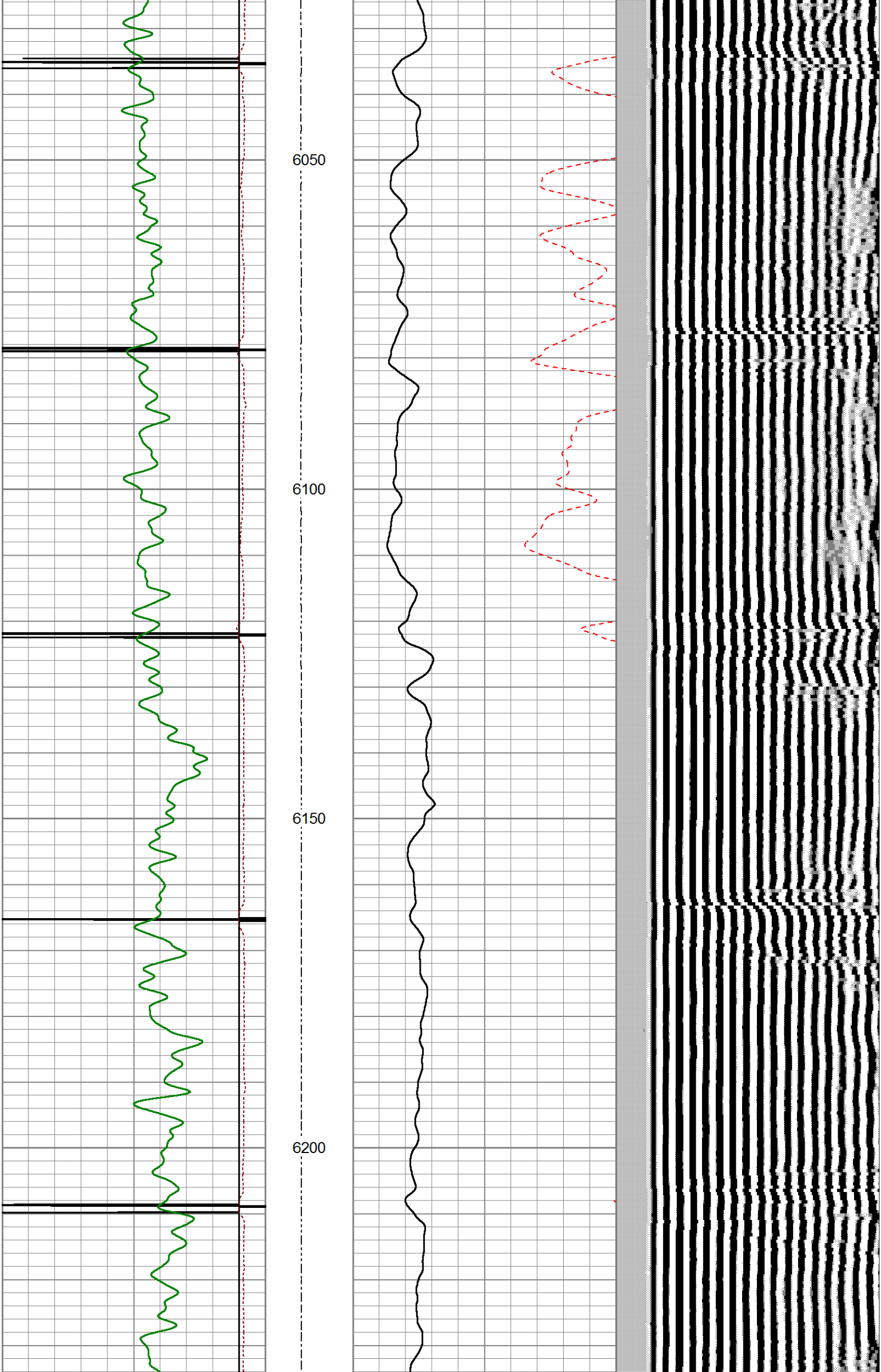



6250

6300

6350

6400

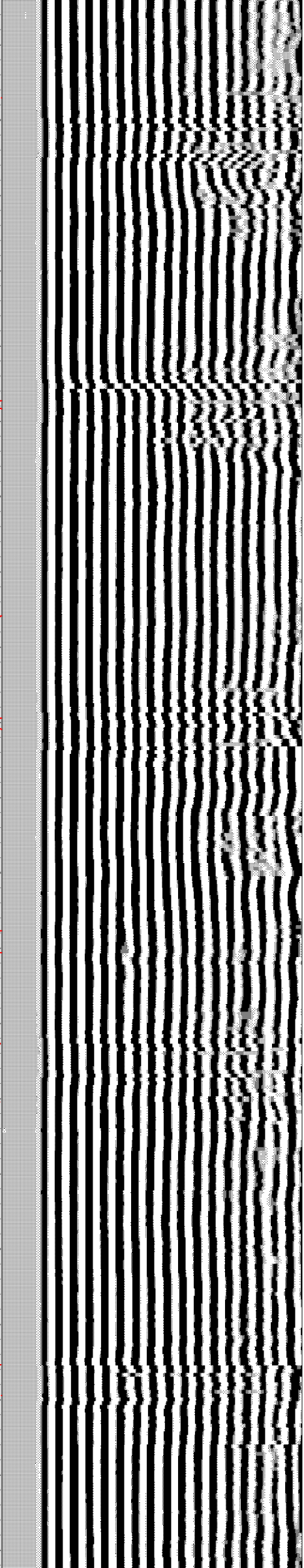
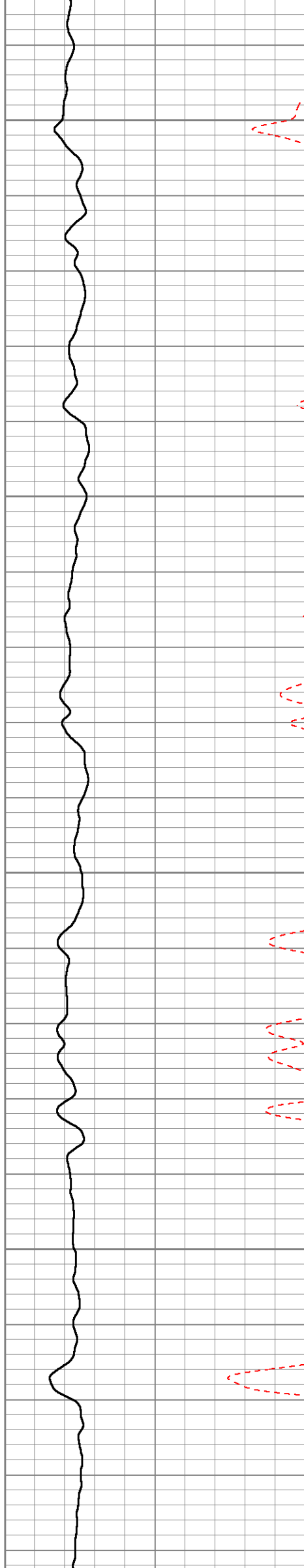



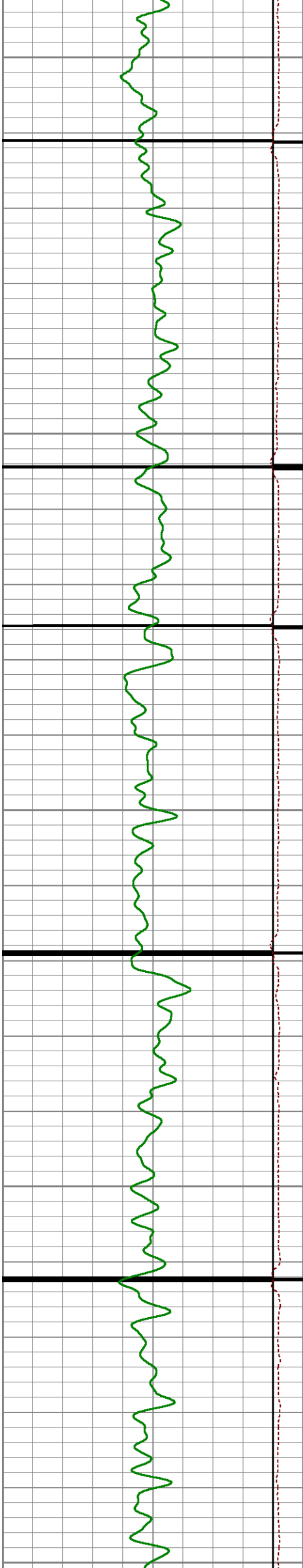

6450

6500

6550

6600

6650

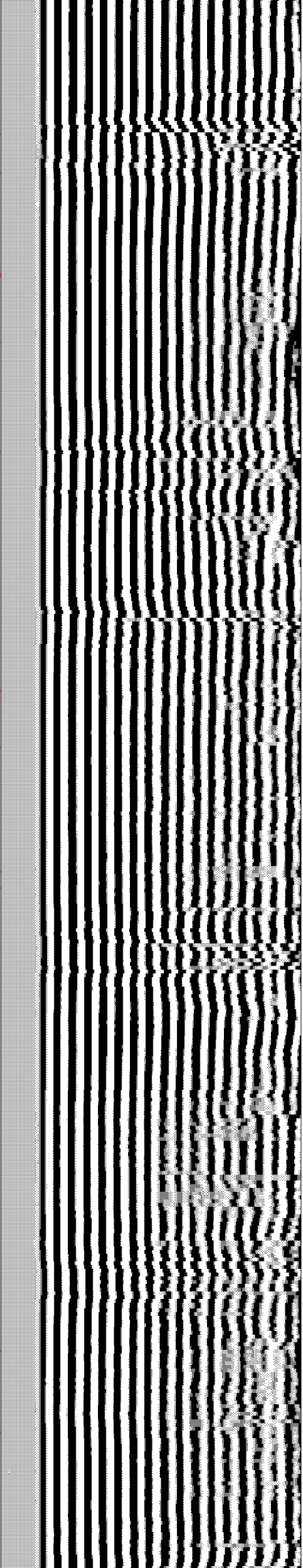
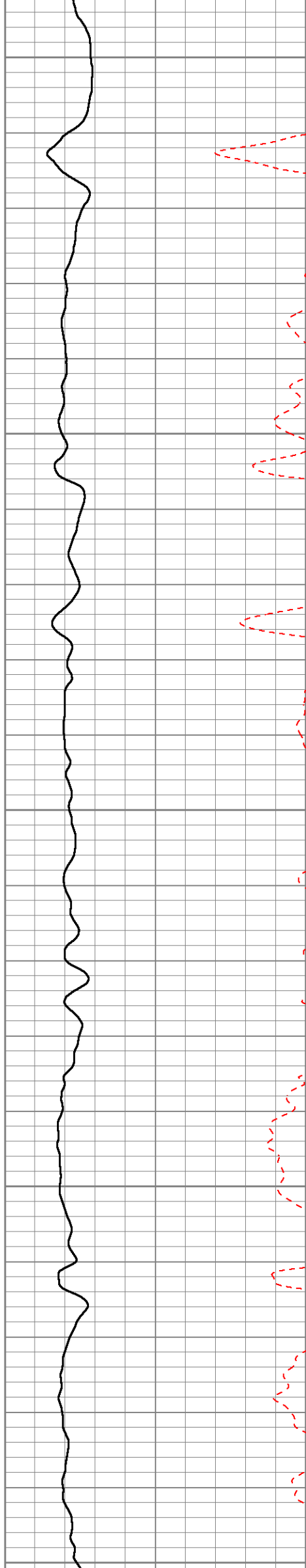

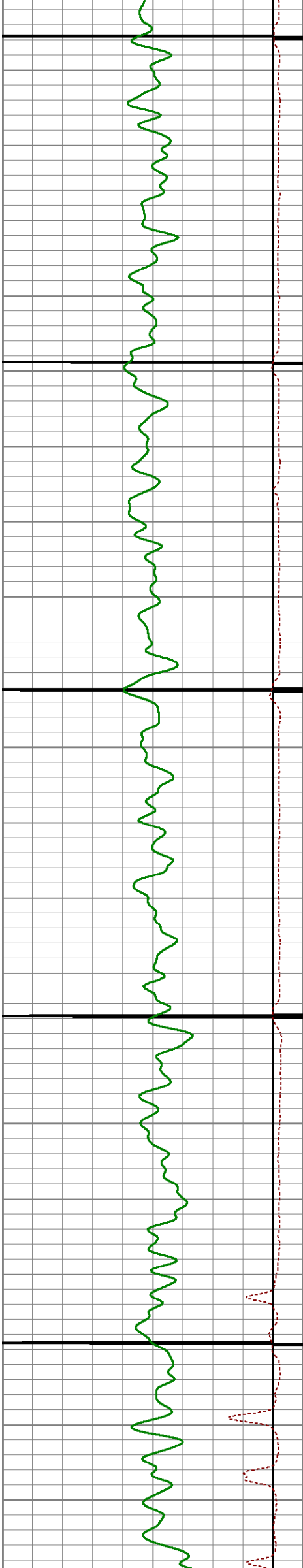

6700

6750

6800

6850

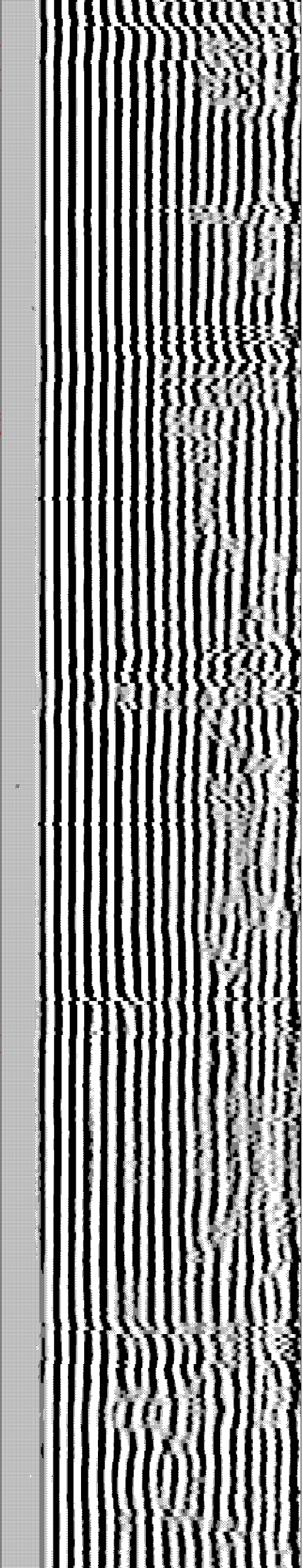
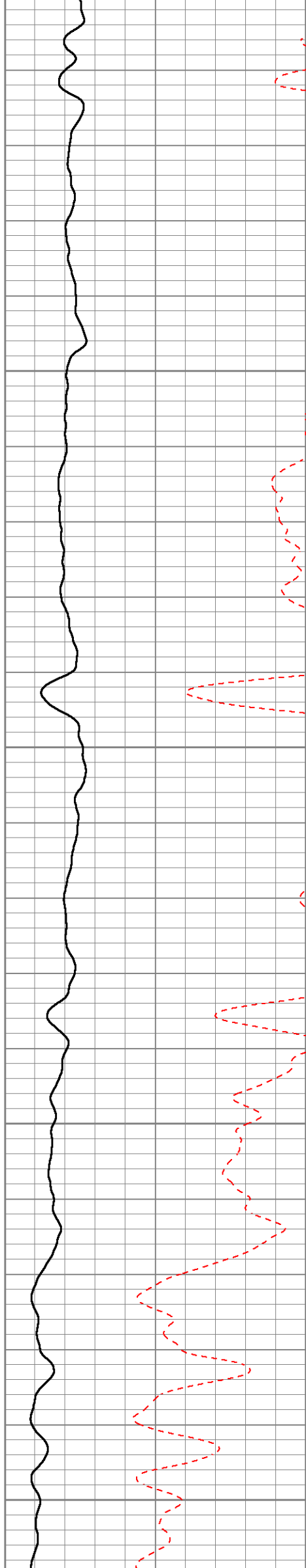



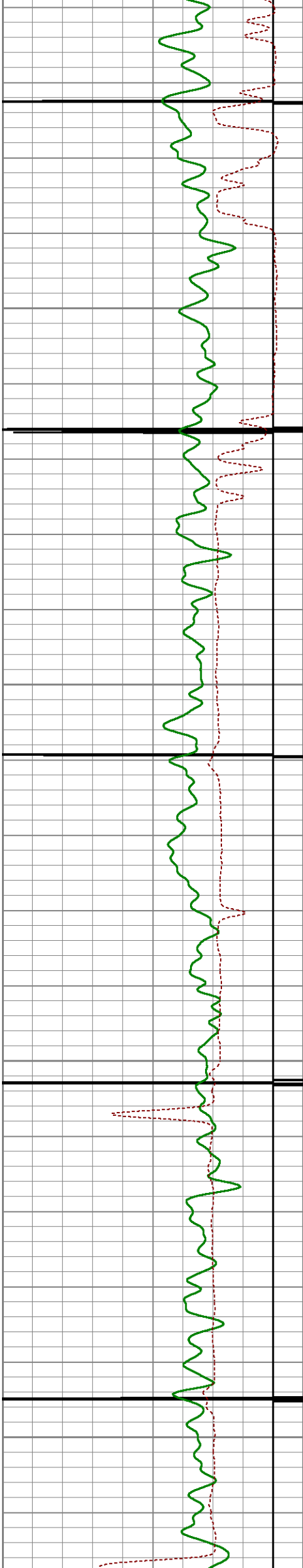

6900

6950

7000

7050

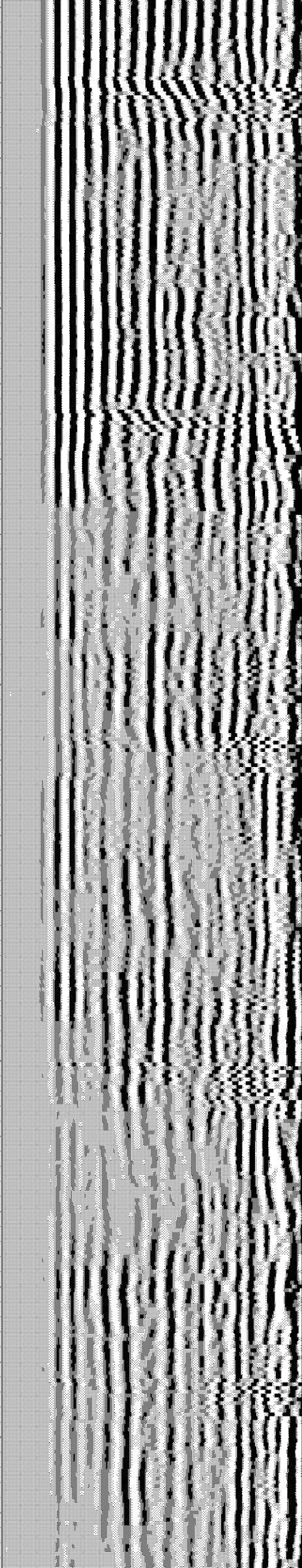
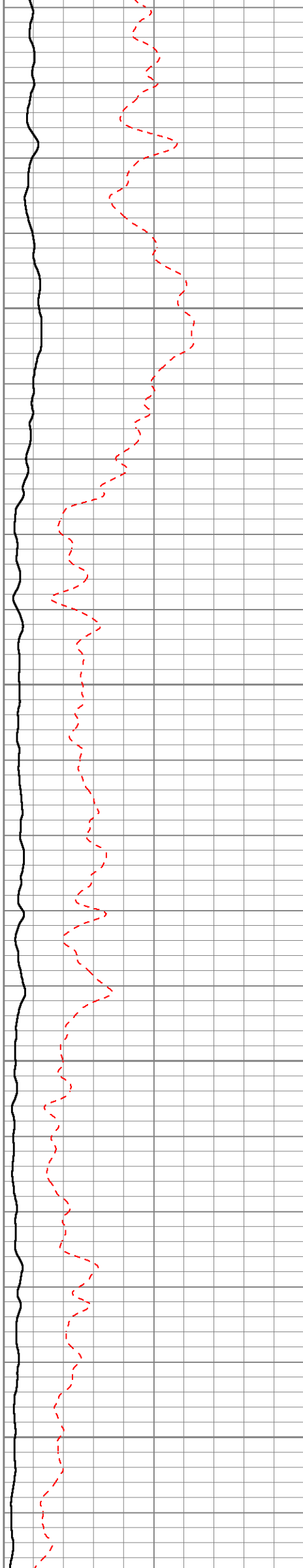



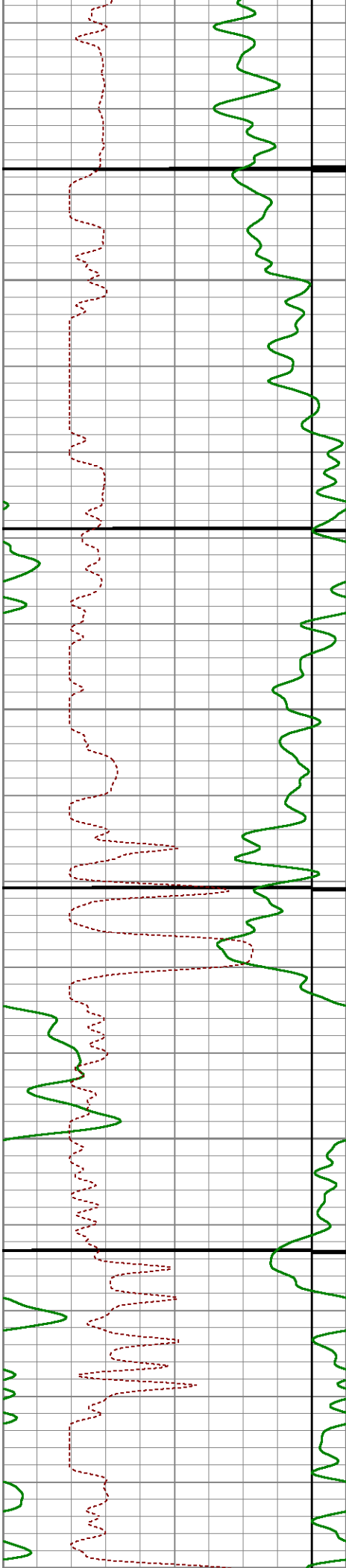

7100

7150

7200

7250

TENS

(lb/3000

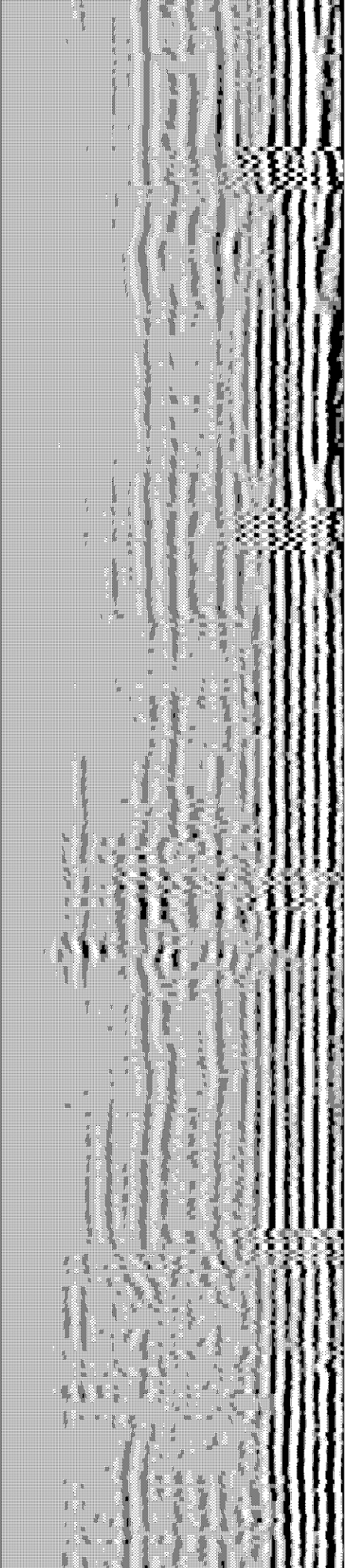
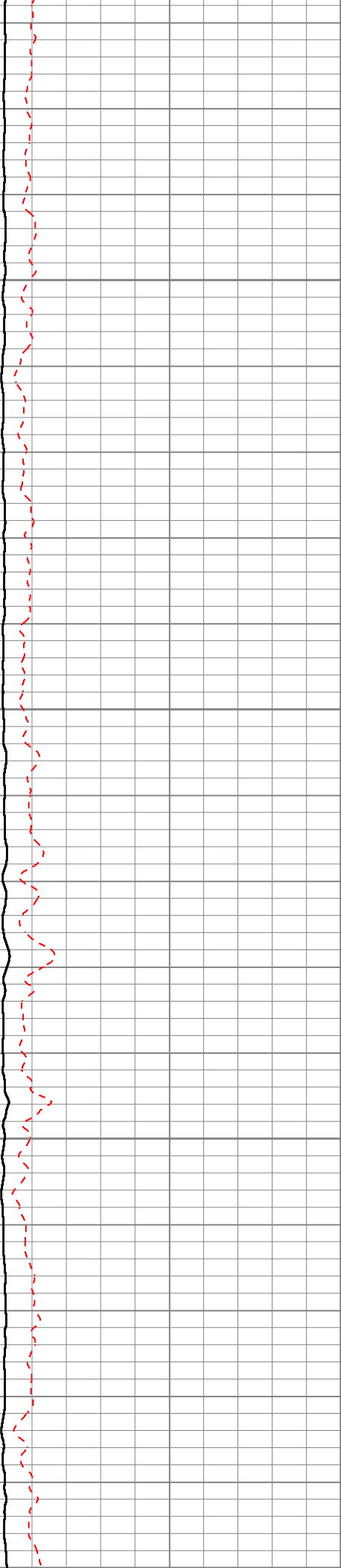

200

Variable Density 5FT

1200

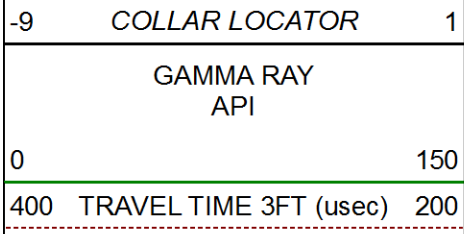

0

400 TRAVEL TIME 3FT (usec) 200



Weatherford®

MAIN PASS

3' 5' GR CCL VDL  
CEMENT BOND LOG



Weatherford®

REPEAT PASS

3' 5' GR CCL VDL  
CEMENT BOND LOG

Database File        waag20.db  
Dataset Pathname    pass1.9  
Presentation Format   gc3ft5ft  
Dataset Creation     Thu Oct 15 02:30:19 2015  
Charted by           Depth in Feet scaled 1:200

-9	COLLAR LOCATOR	1	TENS	0	AMPLIFIED 3FT AMP (mV)	20	200	Variable Density 5FT	1200
	GAMMA RAY API		0 (lb/3000	0	AMPLITUDE 3FT (mV)	100			
0		150							
400	TRAVEL TIME 3FT (usec)	200							

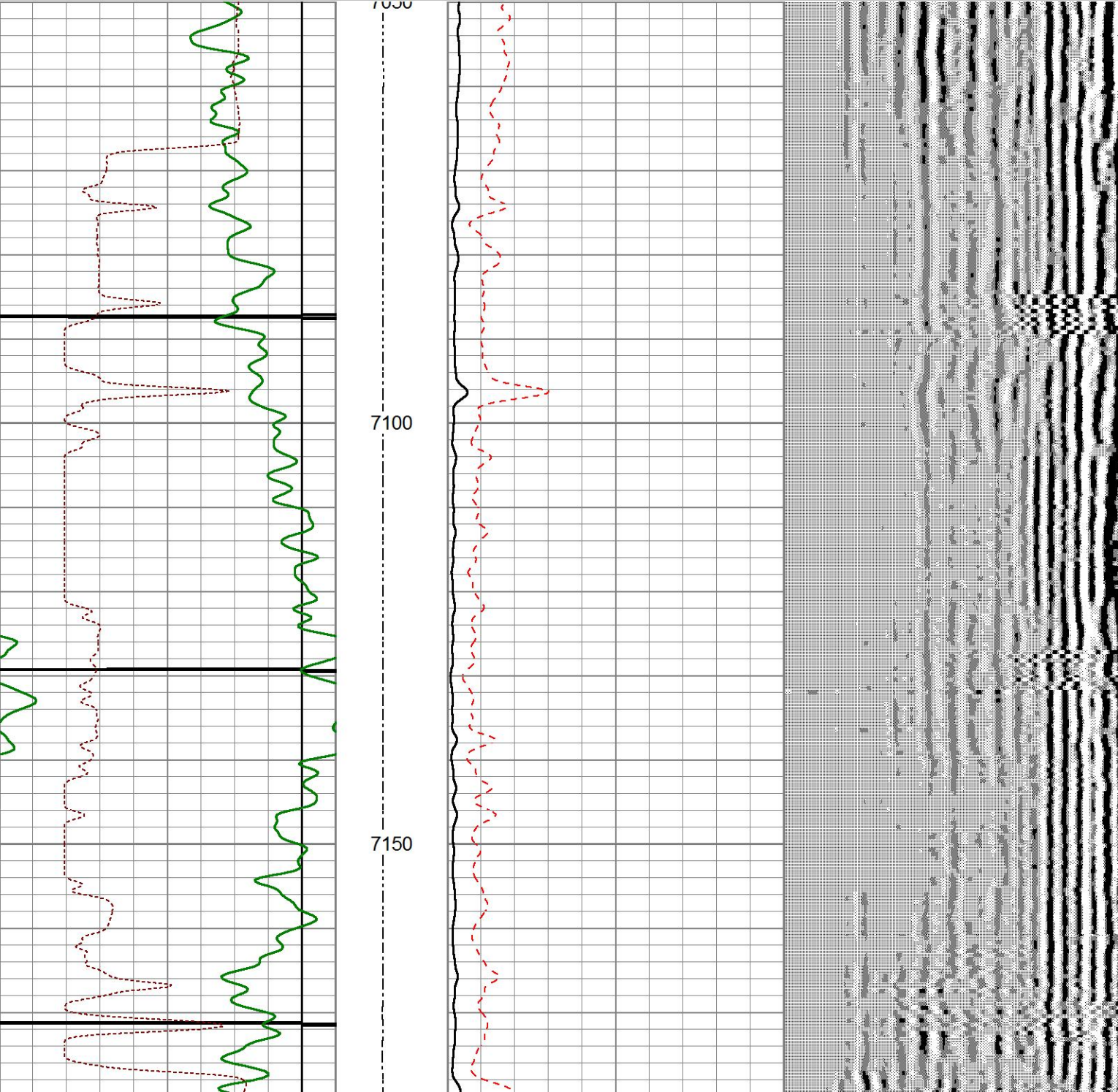



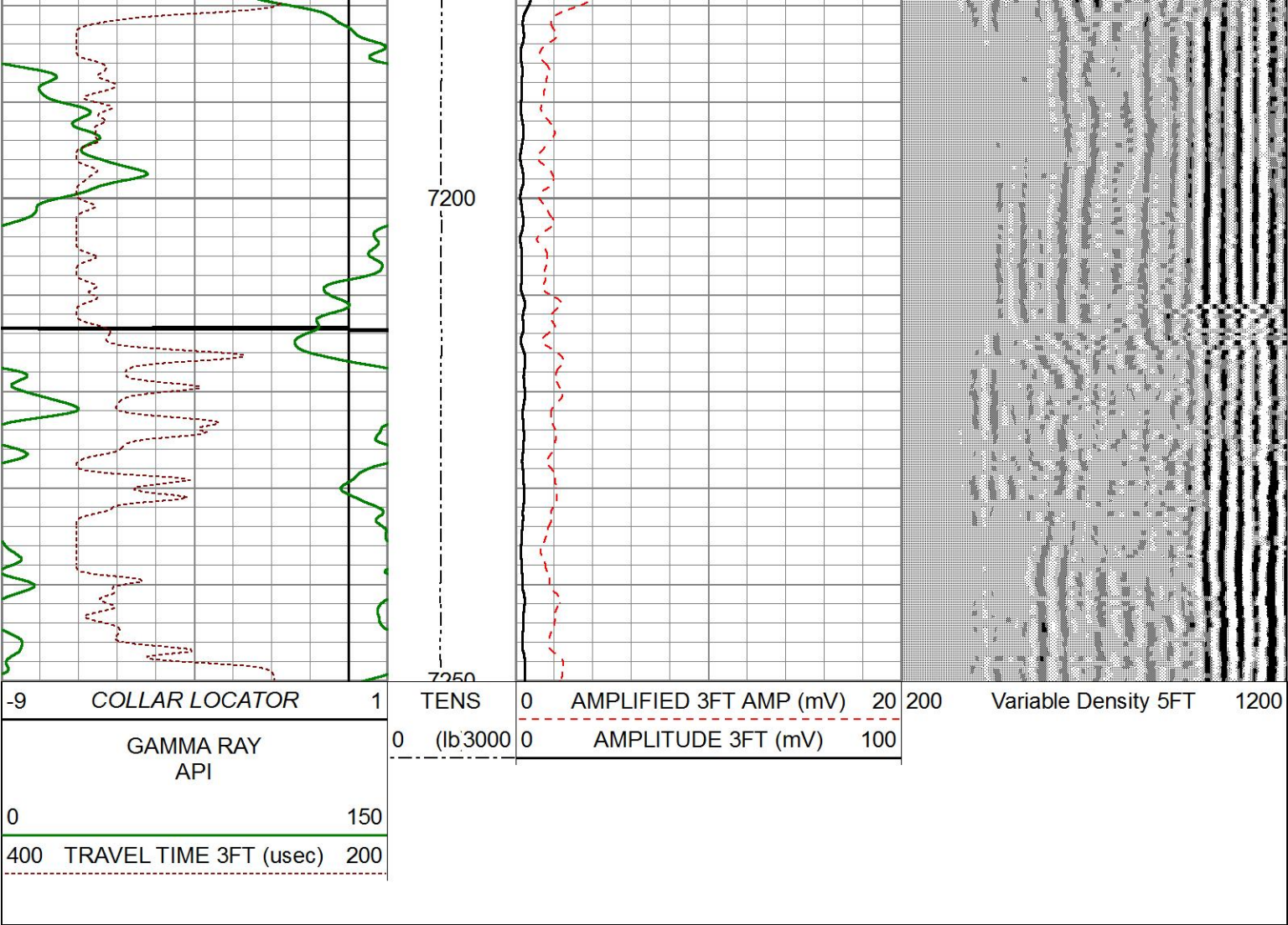

REPEAT PASS

3' 5' GR CCL VDL  
CEMENT BOND LOG

Sensor	Offset (ft)	Schematic	Description	Length (ft)	O.D. (in)	Weight (lb)
CCL	23.39		CHD-Weatherford	1.03	1.44	
			CCLL-CTBA2.7H (CTBA2_7H) 2.75CCL/TELEMETRY COMPUTALOG LOGGING CCL	3.40	2.75	40.00
GR	19.78		GR-GRBA2.7H (GRBA2_7H) 2 3/4" 350F/20K PSI COMPUTALOG SIX PIN GAMMA RAY	4.76	2.75	40.00
			CENT-2.75CCent 2 3/4" computalog cent	3.08	2.75	11.90



Tool Name	Depth (ft)	Length (ft)	Weight (lb)	OD (in)
WVFS8	7.65	10.29	2.75	90.00
WVFS7	7.65			
WVFS6	7.65			
WVFS5	7.65			
WVFS4	7.65			
WVFS3	7.65			
WVFS2	7.65			
WVFS1	7.65			
WVF3FT	7.16			
WVF5FT	6.18			
WVFSYNC	2.67	2.50	2.75	11.90
WVFCAL	2.67			
		0.17	1.69	2.00

Dataset: waag20.db: field/well/run1/pass1.10

Total length: 25.22 ft

Total weight: 195.80 lb

O.D.: 2.75 in



SCBT-SCBT2.7H (SCBT2\_7H-XXXX)  
2 3/4" 350F/20K PSI COMPUTALOG SECTOR  
BOND TOOL

CENT-2.75CCent  
2 3/4" computalog cent

BullPlug-BullPlug1