



Lat40°, Inc. 6250 W. 10th Street, Unit 2, Greeley, CO 970-515-5294

WELL LOCATION CERTIFICATE

WELLS RANCH BB01-649

SECTION: 5
TOWNSHIP: 5N
RANGE: 62W
6TH. P.M.
WELD COUNTY, CO

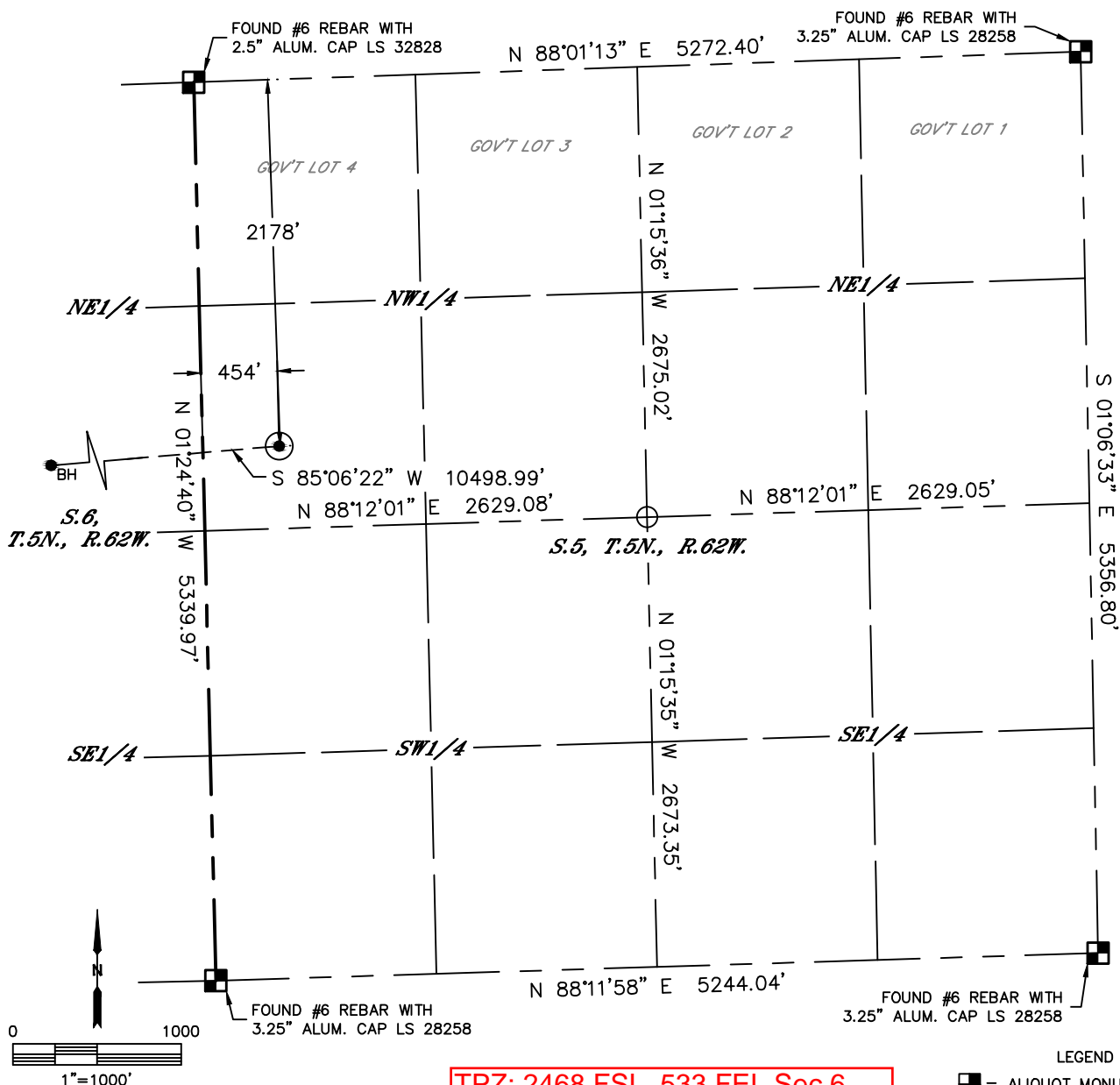

TPZ: 2468 FSL, 533 FEL Sec 6

CLIENT: NOBLE ENERGY INC.				LANDMAN: GREG WILSON			
INSTRUMENT OPERATOR: ADAM BEAUPREZ				SURVEY DATE: 11/25/14			
SURFACE USE: RANGELAND				SURFACE USE: RANGELAND			
SHL FOOTAGE	SHL LAT °	SHL LONG °	SHL PDOP	SHL ELEV	SHL 1/4/1/4	SHL S-T-R	
2178 FNL 454 FWL	40.42996	-104.35515	1.5	4676	SWNW	5-5-62	

BHL FOOTAGE	BHL LAT °	BHL LONG °	BHL S-T-R
2470 FSL 535 FWL	40.42787	-104.39275	1-5-63

NEAREST CULTURAL ITEMS	
EX. WELL	N/A
BUILDING	5280'+
BUILDING UNIT	5280'+
HIGH OCCUPANCY BUILDING UNIT	5280'+
DESIGNATED OUTSIDE ACTIVITY AREA	5280'+
PUBLIC ROAD	5280'+
ABOVE GROUND UTILITY	5280'+
RAILROAD	5280'+
PROPERTY LINE	±454' W

NOTE:

- 1) Bearings shown are Grid Bearings of the Colorado State Plane Coordinate System, North Zone, North American Datum 1983. The lineal dimensions as contained herein are based upon the "U.S. Survey Foot."
- 2) Distances to section lines measured at 90 degrees from said section lines.
- 3) Ground elevations are based on an observed GPS elevation (NAVD 1988 DATUM).
- 4) Latitude and Longitude shown are (NAD 83 DATUM).
- 5) IMPROVEMENTS: See LOCATION DRAWING for all visible improvements within 500' of oil and gas location.
- 6) This map does not represent a boundary survey.

LEGEND

- = ALIQUOT MONUMENT AS DESCRIBED
- = CALCULATED POSITION
- = SURFACE HOLE LOCATION (SHL)
- ▲ = ENTRY POINT LOCATION (EP)
- BH = BOTTOM HOLE LOCATION (BHL)
- ⊕ = EXISTING WELL
- ⊙ = ABANDONED WELL

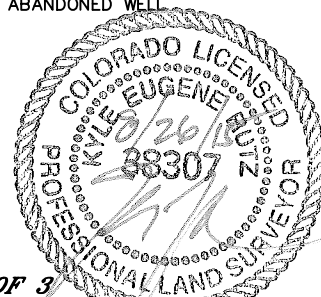

SHEET 1 OF 3

Kyle E. Rutz—On behalf of Lat40°, Inc.
Colorado Licensed Professional Land Surveyor No. 38307
DATE: 8/26/2015
PROJECT#: 2015026



Lat40°, Inc. 6250 W. 10th Street, Unit 2, Greeley, CO 970-515-5294

WELL LOCATION CERTIFICATE

WELLS RANCH BB01-649

SECTION: 5
TOWNSHIP: 5N
RANGE: 62W
6TH. P.M.
WELD COUNTY, CO

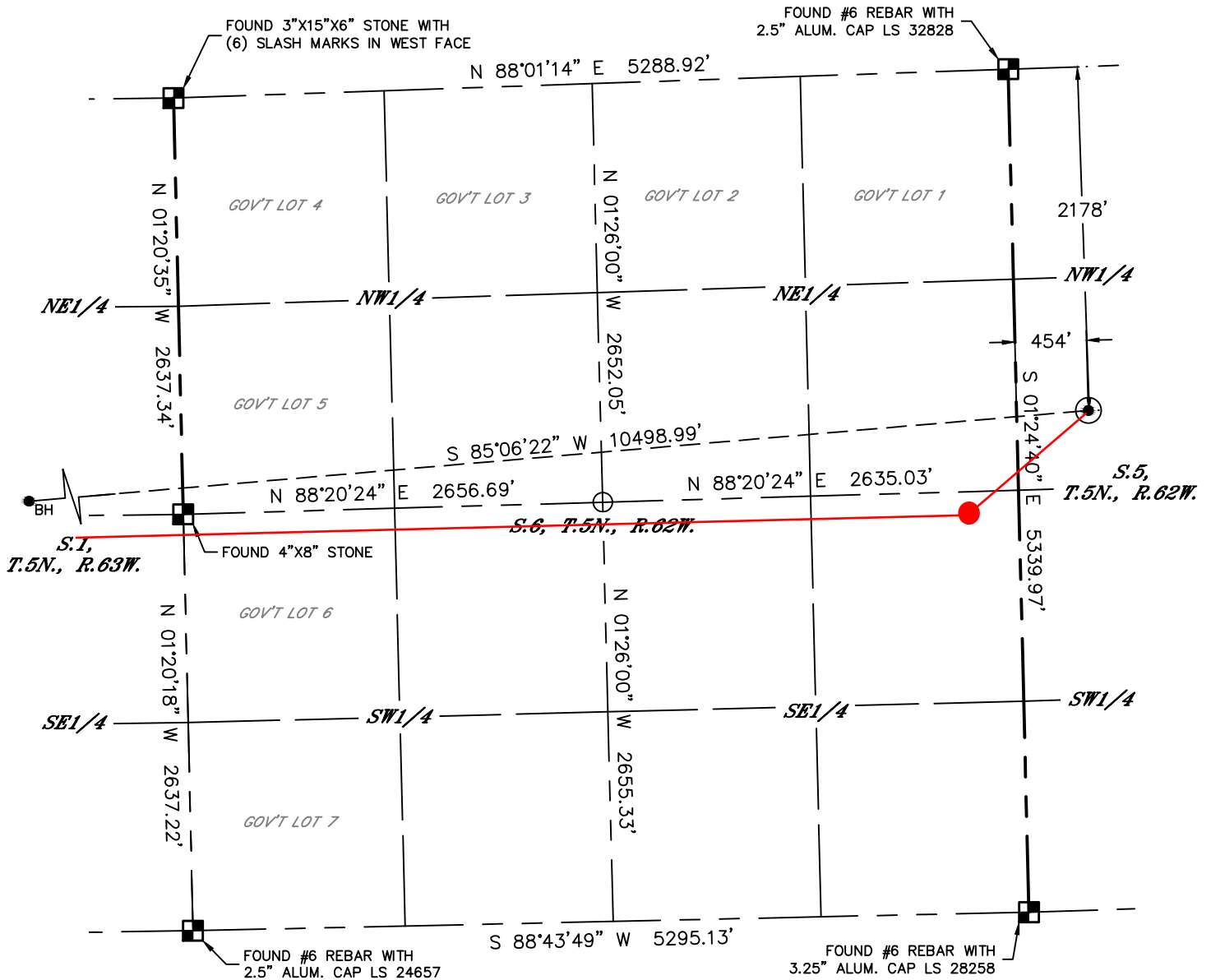

LEGEND

- = ALIQUOT MONUMENT AS DESCRIBED
- = CALCULATED POSITION
- ⊙ = SURFACE HOLE LOCATION (SHL)
- ▲ = ENTRY POINT LOCATION (EP)
- = BOTTOM HOLE LOCATION (BHL)
- ⊕ = EXISTING WELL
- ⊖ = ABANDONED WELL

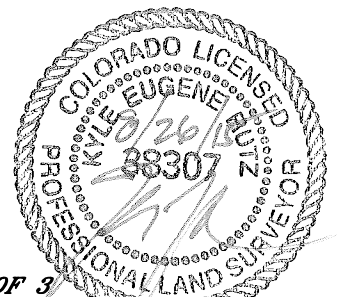
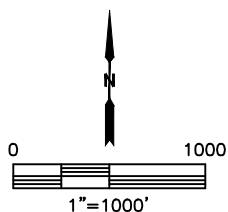

SHEET 2 OF 3

Kyle E. Rutz—On behalf of Lat40°, Inc.
Colorado Licensed Professional Land Surveyor No. 38307
DATE: 8/26/2015
PROJECT#: 2015026



Lat40°, Inc. 6250 W. 10th Street, Unit 2, Greeley, CO 970-515-5294

WELL LOCATION CERTIFICATE

WELLS RANCH BB01-649

SECTION: 5
TOWNSHIP: 5N
RANGE: 62W
6TH. P.M.
WELD COUNTY, CO

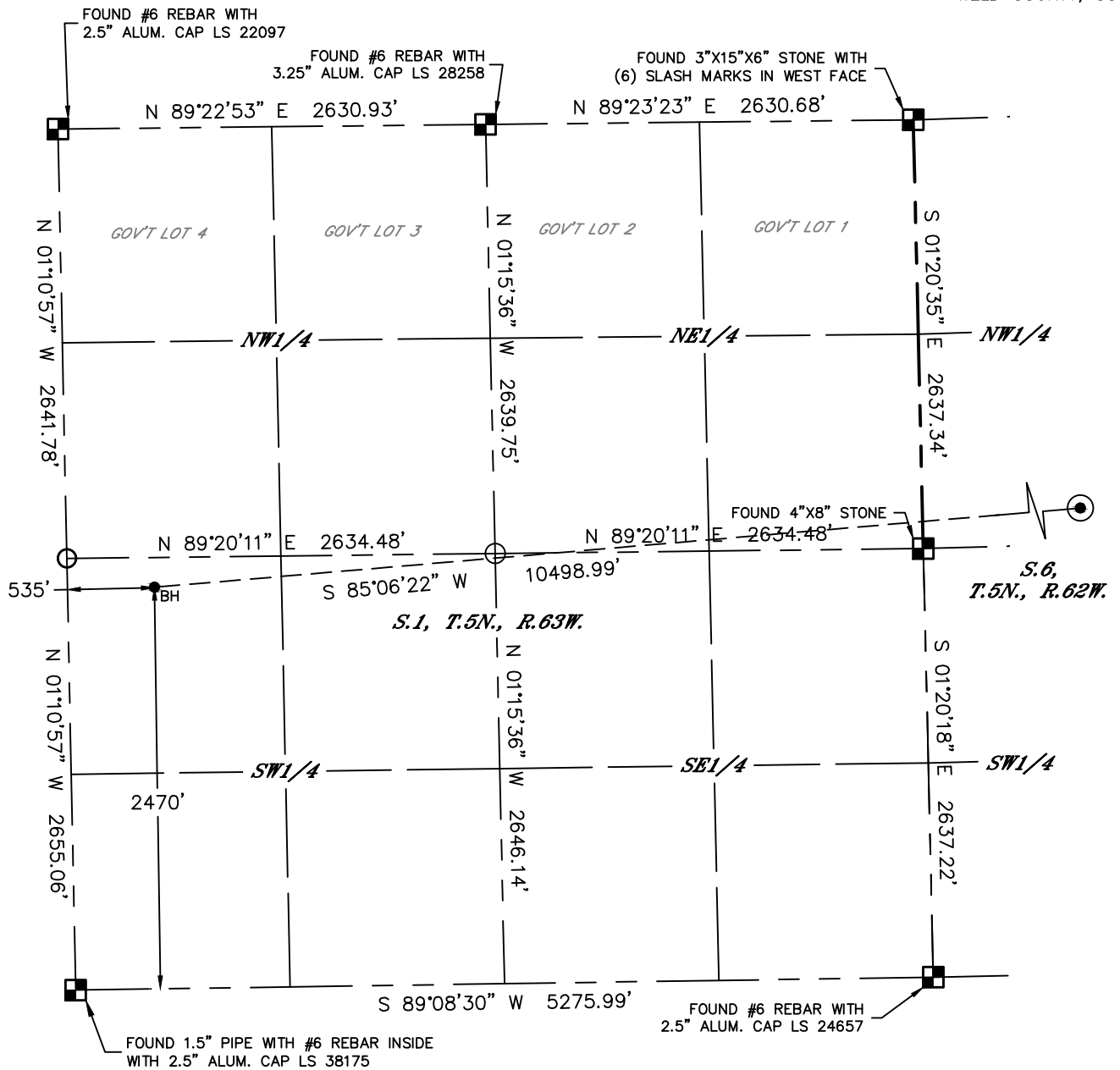

LEGEND

- = ALIQUOT MONUMENT AS DESCRIBED
- = CALCULATED POSITION
- ⊙ = SURFACE HOLE LOCATION (SHL)
- ▲ = ENTRY POINT LOCATION (EP)
- = BOTTOM HOLE LOCATION (BHL)
- ⊕ = EXISTING WELL
- ⊖ = ABANDONED WELL

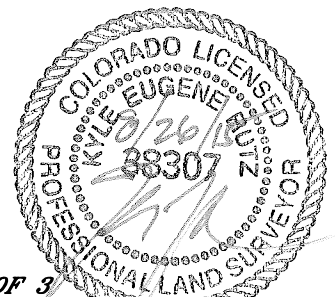
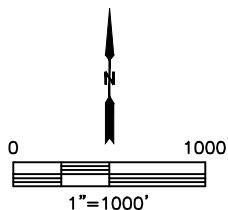

SHEET 3 OF 3

Kyle E. Rutz—On behalf of Lat40°, Inc.
Colorado Licensed Professional Land Surveyor No. 38307
DATE: 8/26/2015
PROJECT#: 2015026



Lat40°, Inc. 6250 W. 10th Street, Unit 2, Greeley, CO 970-515-5294

SITE SKETCH

WELLS RANCH BB01-649

SECTION: 5
TOWNSHIP: 5N
RANGE: 62W
6TH. P.M.
WELD COUNTY, CO

WELL NO.	WELL NAME	SHL FOOTAGE				SHL LAT°	SHL LONG°	PDOP	ELEV (FT.)	1/4/1/4
2	WELLS RANCH USX BB 1-5	1873	FNL	629	FWL	40.43048	-104.39244	1.4	4716	SWNW
3	WELLS RANCH USX BB 1-12	2059	FSL	654	FWL	40.42674	-104.39231	1.6	4689	NWSW
5	WELLS RANCH 23-1	1978	FSL	1992	FWL	40.42653	-104.38751	1.7	4683	NESW
11	WELLS RANCH USX BB 1-6	2048	FNL	2000	FWL	40.42999	-104.38751	1.5	4715	SENW
13	WELLS RANCH USX BB 1-17	1422	FNL	1096	FEL	40.43170	-104.37974	2.0	4700	SENE
15	WELLS RANCH USX BB 1-7	1846	FNL	1957	FEL	40.43054	-104.38282	1.6	4705	SWNE
16	WELLS RANCH USX BB 1-10	2057	FSL	1968	FEL	40.42676	-104.38280	1.7	4683	NWSE
18	WELLS RANCH USX-BB 1-23	1392	FSL	1055	FEL	40.42494	-104.37950	1.5	4667	NESE
20	WELLS RANCH USX BB 01-09	2131	FSL	553	FEL	40.42697	-104.37772	1.4	4674	NESE
21	WELLS RANCH AF 06-12	1969	FSL	544	FWL	40.42654	-104.37377	2.2	4665	NWSW
23	WELLS RANCH AF 06-11	2012	FSL	1943	FWL	40.42669	-104.36876	1.8	4668	NESW
25	WELLS RANCH AF 06-10	1992	FSL	2044	FEL	40.42667	-104.36407	2.2	4669	NWSE
32	WELLS RANCH USX BB 01-08	1911	FNL	477	FEL	40.43036	-104.37750	1.8	4696	SENE
33	WELLS RANCH AF 06-05	1827	FNL	539	FWL	40.43062	-104.37385	2.1	4694	SWNW
34	WELLS RANCH AF 06-06	2010	FNL	2015	FWL	40.43020	-104.36854	1.9	4680	SENW
37	WELLS RANCH AF 06-07	1837	FNL	2037	FEL	40.43075	-104.36410	1.9	4674	SWNE
60	WELLS RANCH AF 06-09	1879	FSL	516	FEL	40.42640	-104.35857	1.5	4667	NESE
64	WELLS RANCH AF 06-08	2120	FNL	663	FEL	40.43006	-104.35916	2.0	4680	SENE