

Project: Wattenberg Field
Site: AF (Sec.5-T05N-R62W) Weld County, CO
Well: Wells Ranch AF05-655
Wellbore: Original Drilling
Design: APD - Rev 1

Northern Region Drilling - Working

Geodetic System: US State Plane 1983
Datum: North American Datum 1983
Ellipsoid: GRS 1980
Zone: Colorado Northern Zone
System Datum: Mean Sea Level

SECTION DETAILS

Sec	MD	Inc	Azi	TVD	+N/-S	+E/-W	Dleg	TFace	VSect	Target
1	0.0	0.00	0.00	0.0	0.0	0.0	0.00	0.00	0.0	
2	1800.0	0.00	0.00	1800.0	0.0	0.0	0.00	0.00	0.0	
3	2200.4	8.01	157.01	2199.1	-25.7	10.9	2.00	157.01	10.5	
4	3085.8	8.01	157.01	3075.9	-139.3	59.1	0.00	0.00	56.6	
5	3486.2	0.00	0.00	3475.0	-165.0	70.0	2.00	180.00	67.0	
6	5803.3	0.00	0.00	5792.0	-165.0	70.0	0.00	0.00	67.0	
7	6747.7	85.00	88.01	6426.2	-144.8	650.8	9.00	88.01	648.1	
8	6822.7	85.00	88.01	6432.8	-142.2	725.5	0.00	0.00	722.8	
9	6883.8	90.50	88.01	6435.2	-140.1	786.5	9.00	0.00	783.8	
10	16023.9	90.50	88.01	6355.4	177.5	9920.6	0.00	0.00	9922.2	Wells Ranch AF05-655 BHL 2310'FNL, 1'FEL

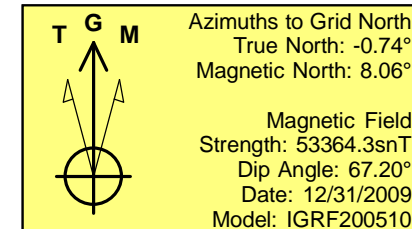
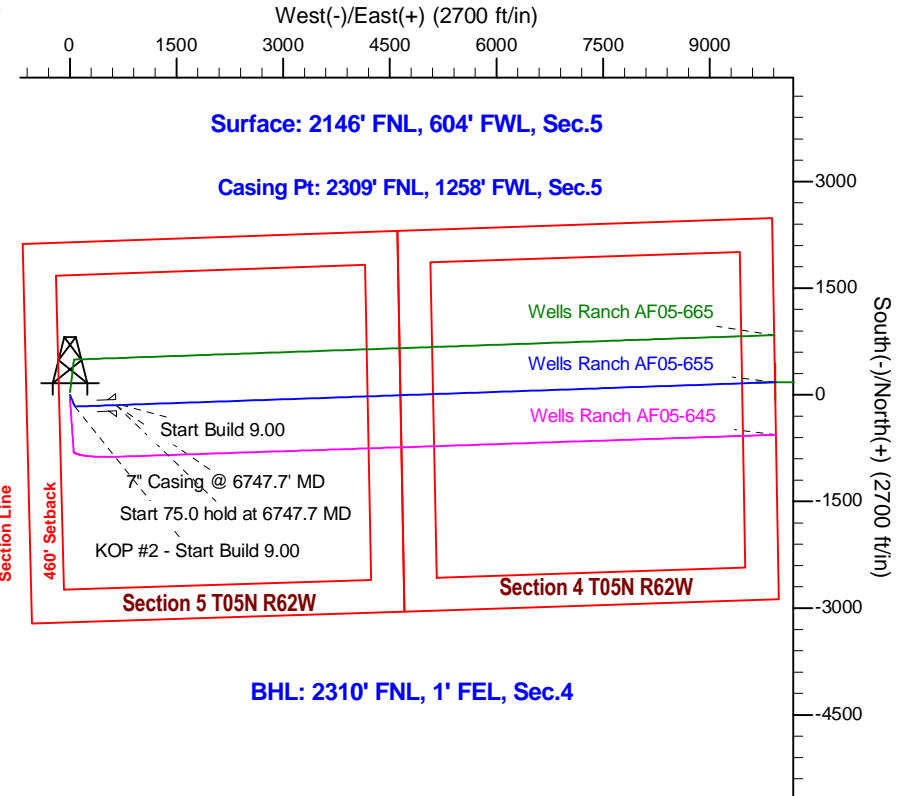
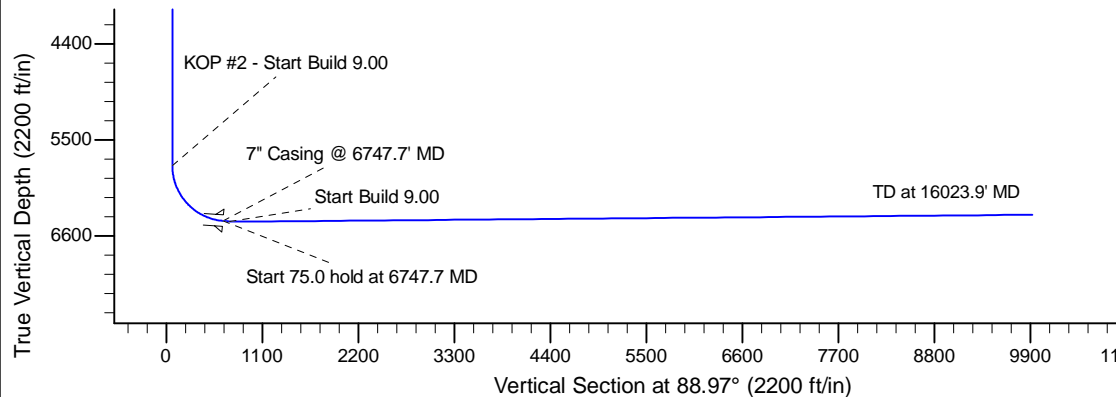
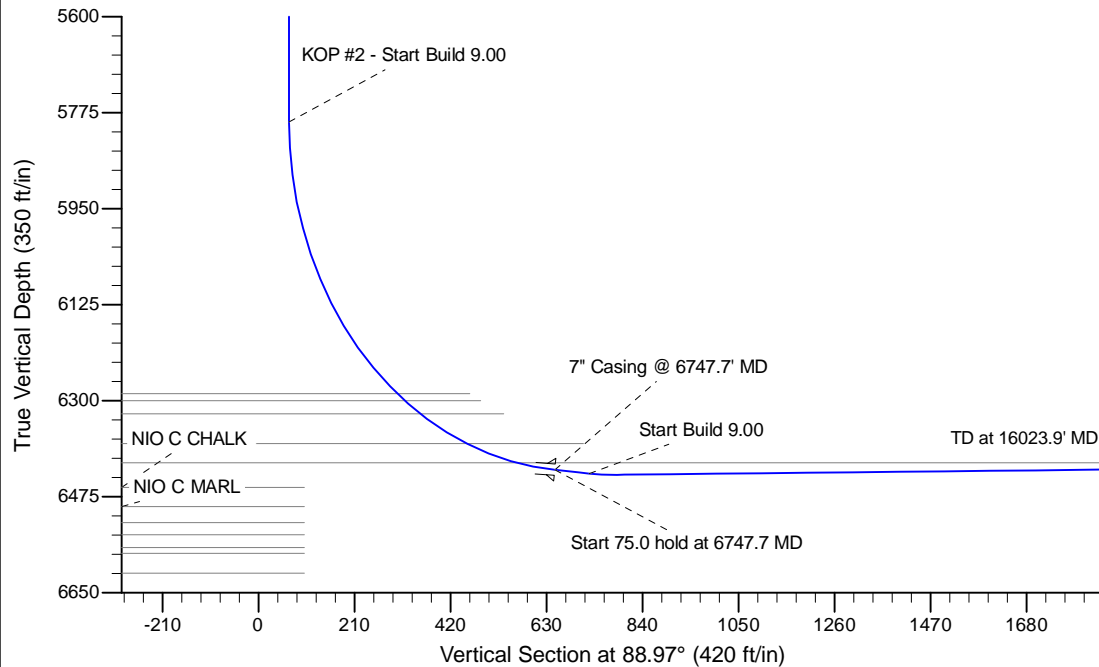

WELL DETAILS: Wells Ranch AF05-655					
Ground Level: 4682.0		Latitude		Longitude	
0.0	0.0	1401570.49	3318852.66	40.430060	-104.354610
Plan: APD - Rev 1 (Wells Ranch AF05-655/Original Drilling)					
Created By: Shailey Jewell		Date: 17:04, September 10 2015			
Checked: _____		Date: _____			
Reviewed: _____		Date: _____			
Approved: _____		Date: _____			