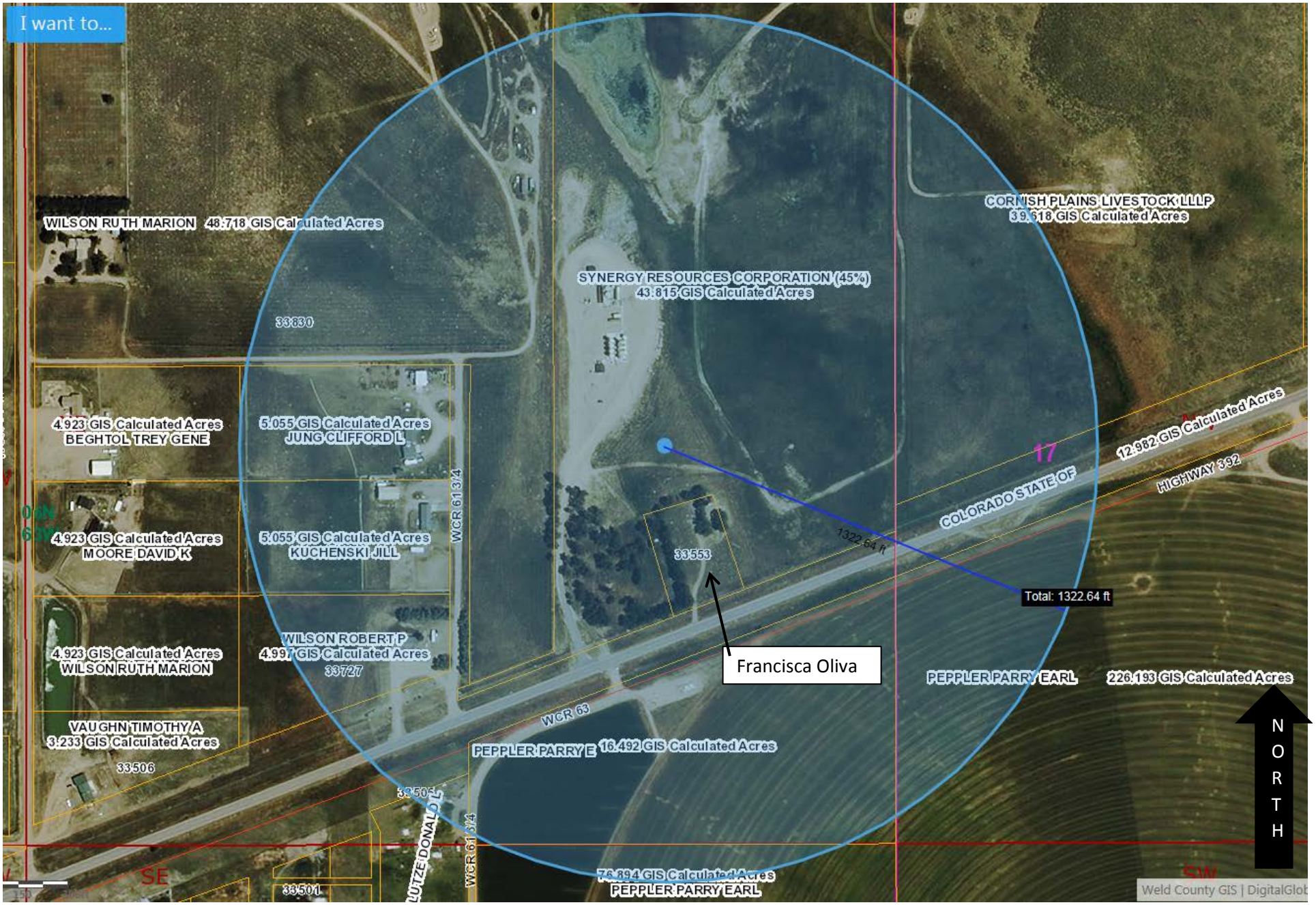

NGL Apollo 11 – Quarter Mile Radius – Surface Owners Map – SENE, Sec 18-T6N-R63W, Weld County, CO – The Synergy Resources Corp. Property now owned by NGL Water Solutions DJ, LLC.