

NOTE: UNDER COLORADO LAW, YOU MUST COMMENCE ANY LEGAL ACTION BASED ON ANY DEFECT IN THIS CERTIFICATE WITHIN THREE YEARS AFTER DEFECT IS DISCOVERED. IN NO EVENT MAY ANY ACTION BASED UPON ANY DEFECT IN THIS SURVEY BE COMMENCED MORE THAN TEN YEARS AFTER DATE OF THIS CERTIFICATE SHOWN HEREON. (13-80105 C.R.S)

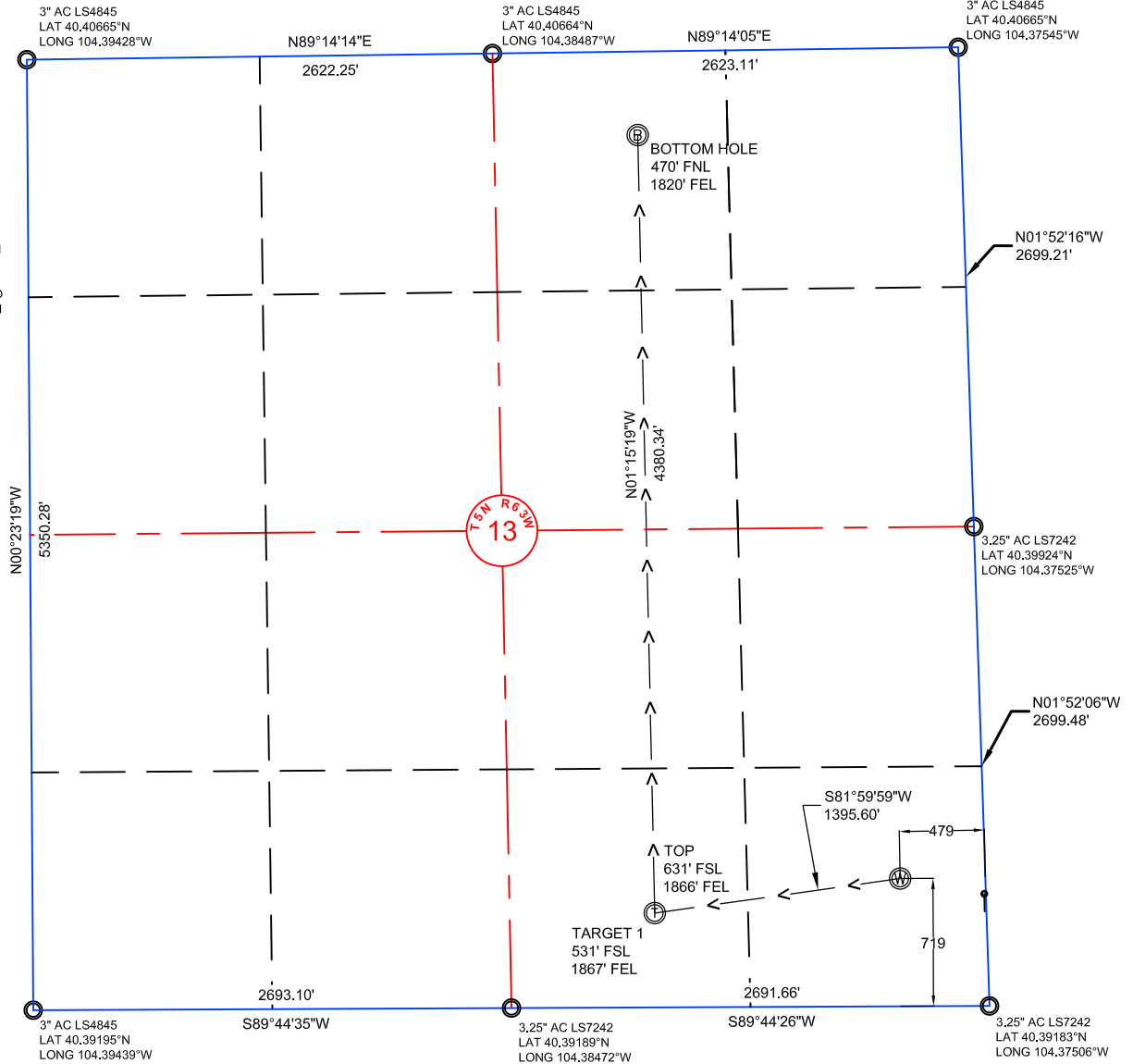

NOTES:

- ALL BEARINGS ARE GRID BASED UPON THE COLORADO STATE PLANE COORDINATE SYSTEM, NORTH ZONE, NAD83(2011) DERIVED FROM POST-PROCESSED STATIC GPS OBSERVATIONS.
- DISTANCES ARE ON GRID
- VERTICAL DATUM IS NAVD88 BASED UPON GPS OBSERVATIONS
- PDOP VALUE EQUALS 1.3.
- GPS OPERATOR: JOHN STODDARD.
- UNDISTURBED GROUND ELEVATION AT WELLHEAD = 4596.8'
- ALL SECTION LENGTHS ARE MEASURED DISTANCES UNLESS NOTED BY (R), RECORD BEARING AND DISTANCE.
- NEAREST CULTURAL DISTANCES
 - BUILDINGS: 1738 +/-
 - BUILDING UNIT: 1738 +/-
 - HIGH OCCUPANCY BUILDING UNIT: 5280'+
 - DESIGNATED OUTSIDE ACTIVITY AREA: 5280'+
 - PUBLIC ROAD: 5280'+
 - ABOVE GROUND UTILITY: 1654' +/-
 - RAILROAD: 5280'+
 - PROPERTY LINE: 4674' +/-

2	NAD 83		STATE PLANE COORDINATES	
T34-P31-13HC	LATITUDE	LONGITUDE	NORTHING	EASTING
SURFACE	40.39381	104.37683	1388288.01	3312834.01
TARGET 1	40.39333	104.38180	1388093.78	3311451.99
TOP	40.39360	104.38181	1388193.75	3311449.80
BOTTOM HOLE	40.40535	104.38195	1392473.07	3311356.03

CERTIFICATE OF SURVEYOR:

I, DAVID A. FEHRINGER OF LANDER, WYOMING HEREBY CERTIFY THAT THIS WELL LOCATION CERTIFICATE WAS PREPARED FROM NOTES TAKEN DURING AN ACTUAL SURVEY ON DECEMBER 17, 2014; AND THAT IT CORRECTLY SHOWS THE DRILLING LOCATION OF BONANZA CREEK ENERGY, INC., NORTH PLATTE T34-P31-13HC AS STAKED DURING SAID SURVEY. THIS MAP DOES NOT REPRESENT A BOUNDARY SURVEY OR AN IMPROVEMENT LOCATION PLAT AND SHOULD NOT BE USED FOR THE ESTABLISHMENT OF BOUNDARY LINES.

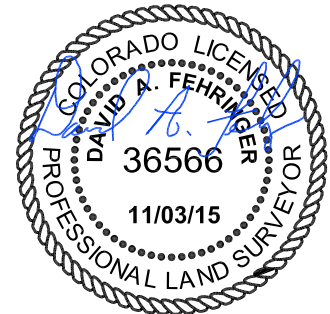

Drawn By: MAM
Checked By: DAF
Date: 12-22-2014
Revision: 2
Date: 11-03-15
Explanation:
CULTURAL
DISTANCES

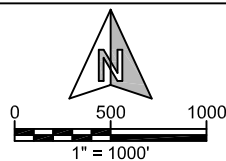

IF BAR LENGTH DOES NOT EQUAL 1"(ONE INCH), THIS PAGE WAS NOT PLOTTED TO THE INTENDED SCALE.

WELL LOCATION CERTIFICATE

NORTH PLATTE T34-P31-13HC
SE¼, SECTION 13,
T.5N., R.63W., 6th PM
WELD COUNTY, COLORADO



410 17TH STREET
DENVER, CO 80202
(720) 440-6100

SHEET
1
OF
1