



A Cased Hole Wireline Company

# Cement Bond Log

Gamma Ray  
CCL

Company Black Hills Production  
Well Homer Deep Unit 9-11 CH  
Field South Shale Ridge  
County Garfield  
State Colorado

Company Black Hills Production  
Well Homer Deep Unit 9-11 CH  
Field South Shale Ridge  
County Garfield State Colorado

## Location:

API #: 05-045-22489

Other Services

Phone

SEC: 9 TWP: 8S RGE: 96W

Permanent Datum

Log Measured From

K.E.

Ground Level

Elevation

5524'

Drilling Measured From

K.E.

Ground Level

Elevation

5524'

Elevation

K.B.  
D.F.  
G.L. 5524'

Date

21-Apr-2015

Run Number

One

Depth Driller

6570'

Depth Logger

6570'

Bottom Logged Interval

6570'

Top Log Interval

90'

Open Hole Size

NA

Type Fluid

Water

Density / Viscosity

8.33

Max. Recorded Temp.

NA

Estimated Cement Top

SEE LOG

Time Well Ready

8:00 AM

Time Logger on Bottom

9:15AM

Equipment Number

58

Location

Grand Junction

Recorded By

J. Tooker

Witnessed By

P. Hoff

Run Number

Bit

From

To

Size

Weight

From

To

Casing Record

Size

Wgt/Ft

Top

Bottom

Surface String

Prot. String

Production String

Liner

<<< Fold Here >>>

All interpretations are opinions based on inferences from electrical or other measurements and we cannot and do not guarantee the accuracy or correctness of any interpretation, and we shall not, except in the case of gross or willful negligence on our part, be liable or responsible for any loss, costs, damages, or expenses incurred or sustained by anyone resulting from any interpretation made by any of our officers, agents or employees. These interpretations are also subject to our general terms and conditions set out in our current Price Schedule.

## Comments

Log Correlated To Cutters Wireline Cement Bond Log 19-Dec-2014



# Main Pass 0 psi

Database File: black\_hills\_cbl\_4-21-2015.db  
 Dataset Pathname: pass9  
 Presentation Format: cbl\_dr  
 Dataset Creation: Tue Apr 21 10:18:01 2015 by Log Std Casedhole 08121  
 Charted by: Depth in Feet scaled 1:240

0	Gamma Ray (GAPI)	150
9	CCL	-1
400	Travel Time (usec)	300

0	Amplified Amplitude (mV)	20
0	Amplitude (mV)	100

200 Variable Density 1200

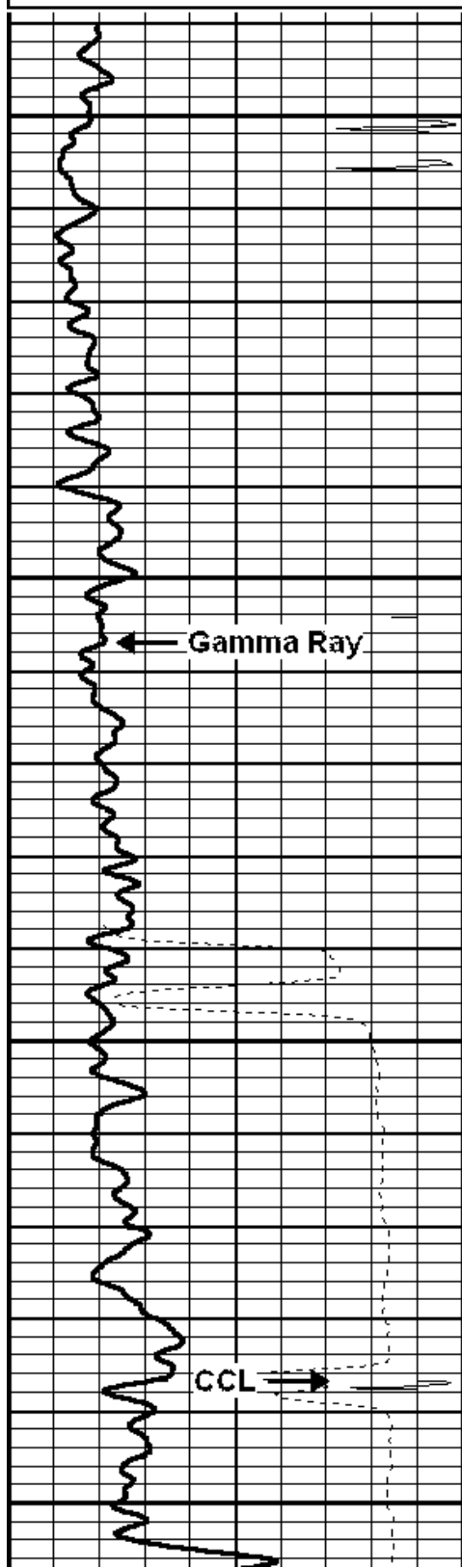

100

150

200

250

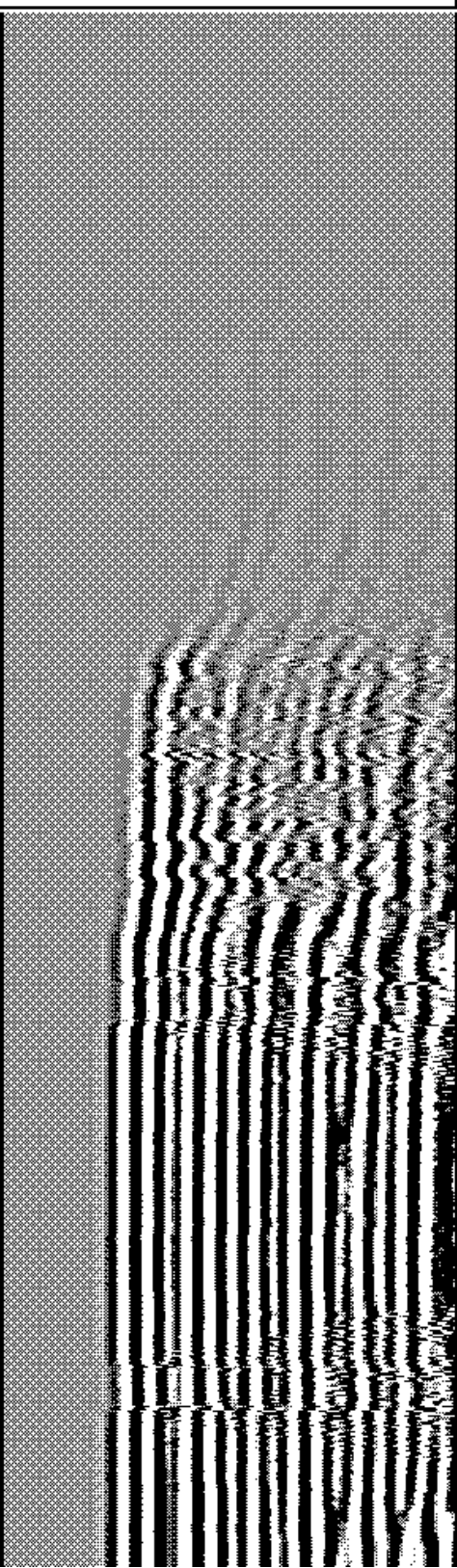
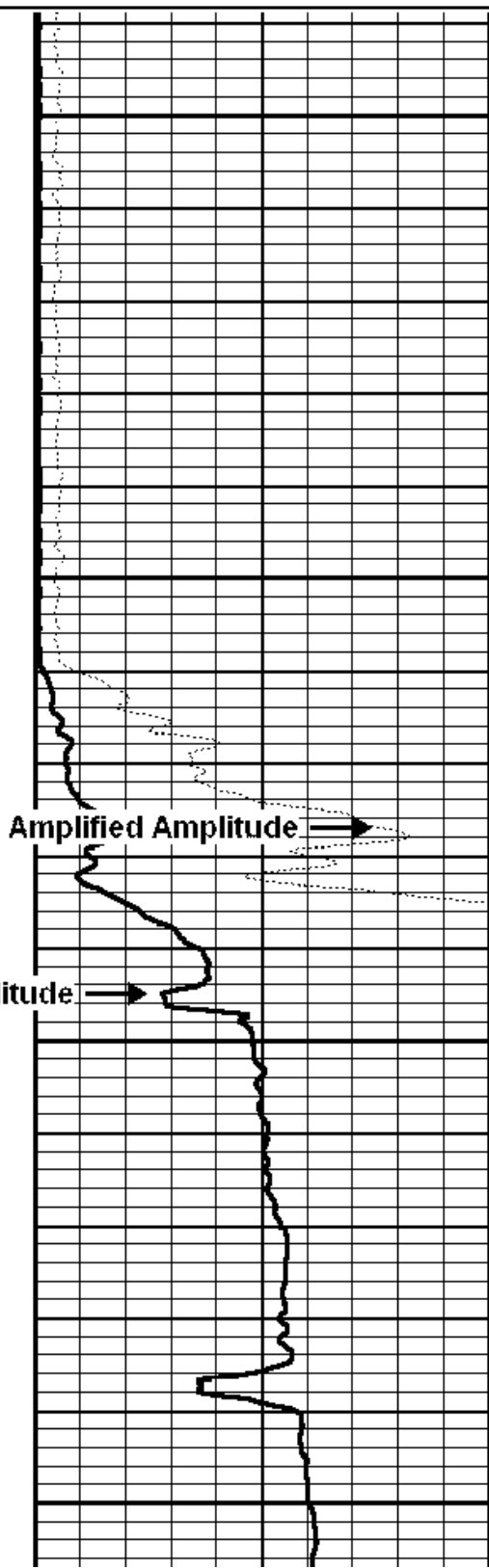

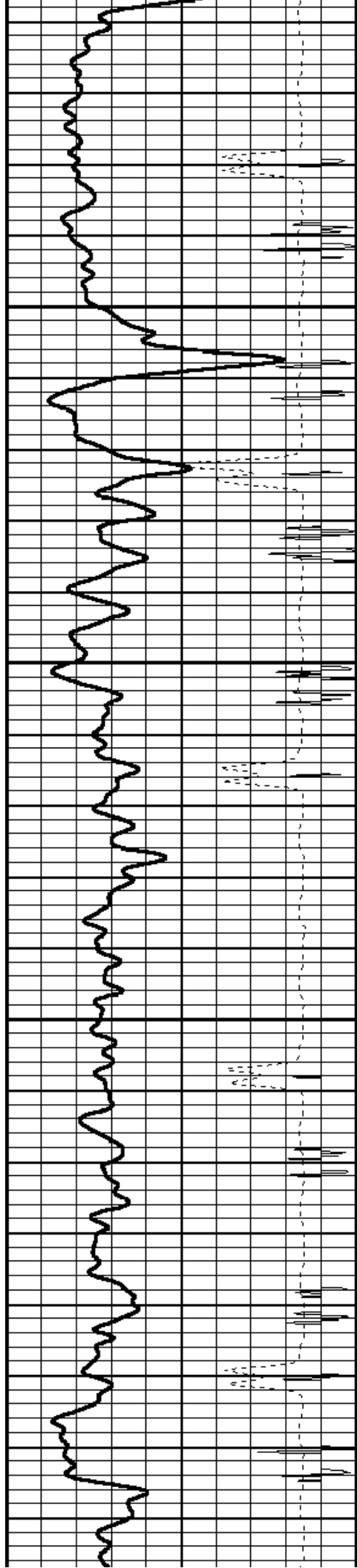

300

350

400

450

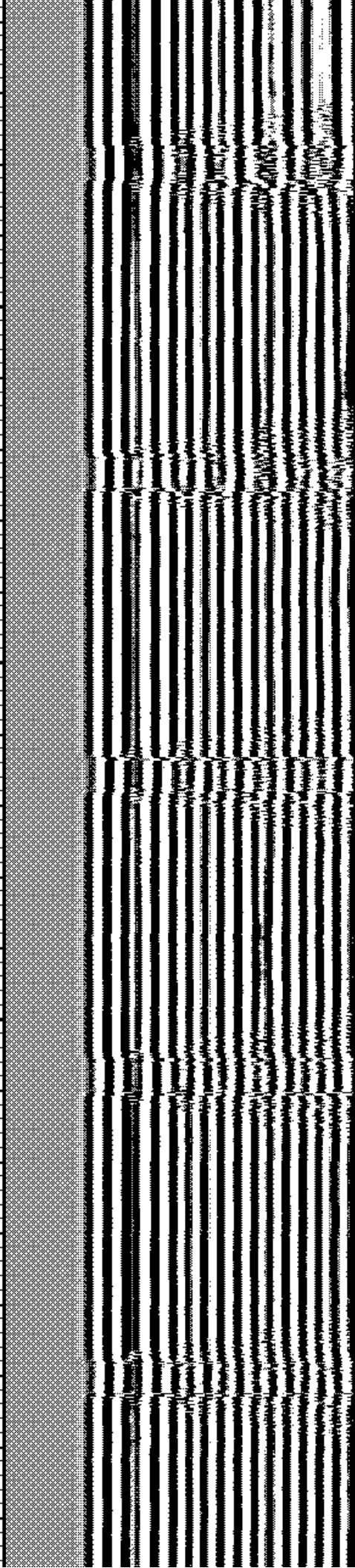
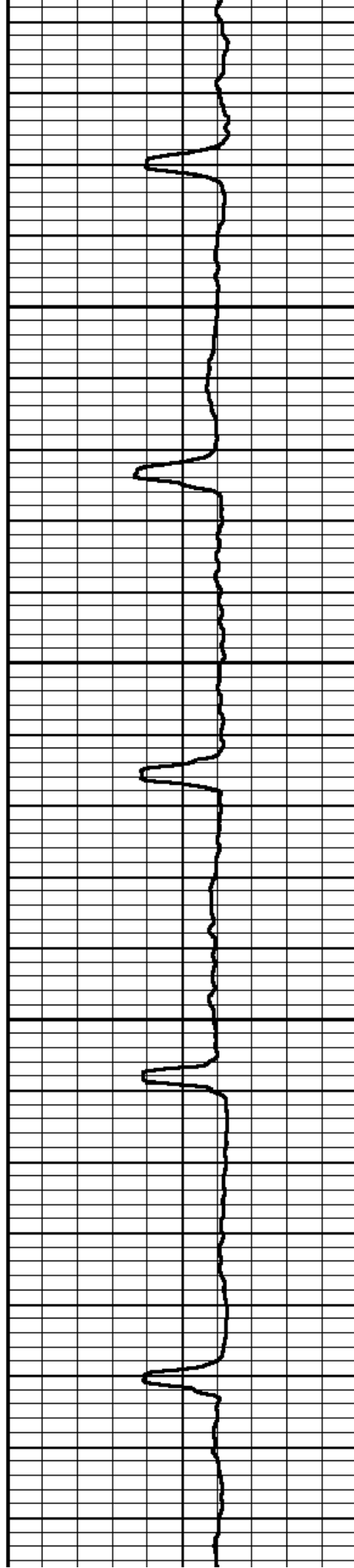

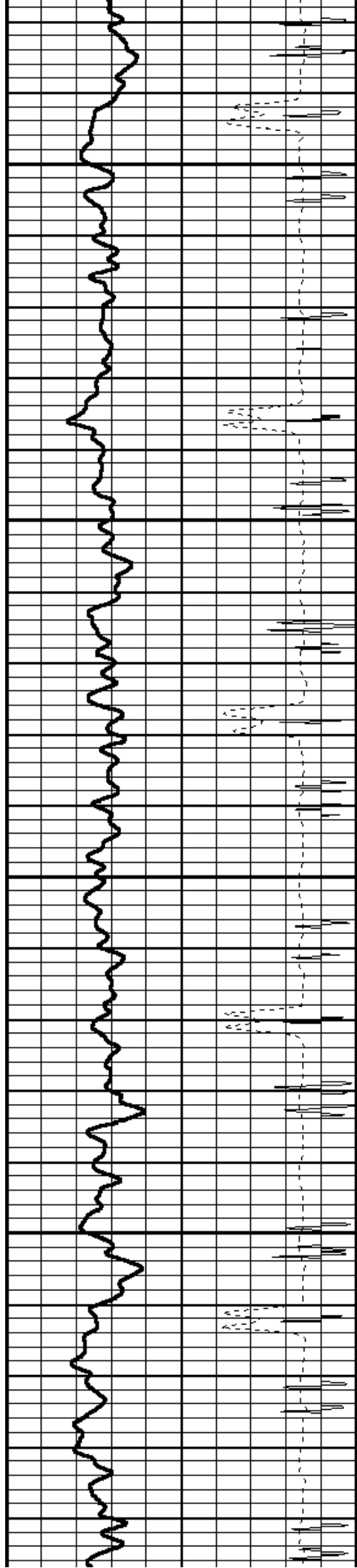

500

550

600

650

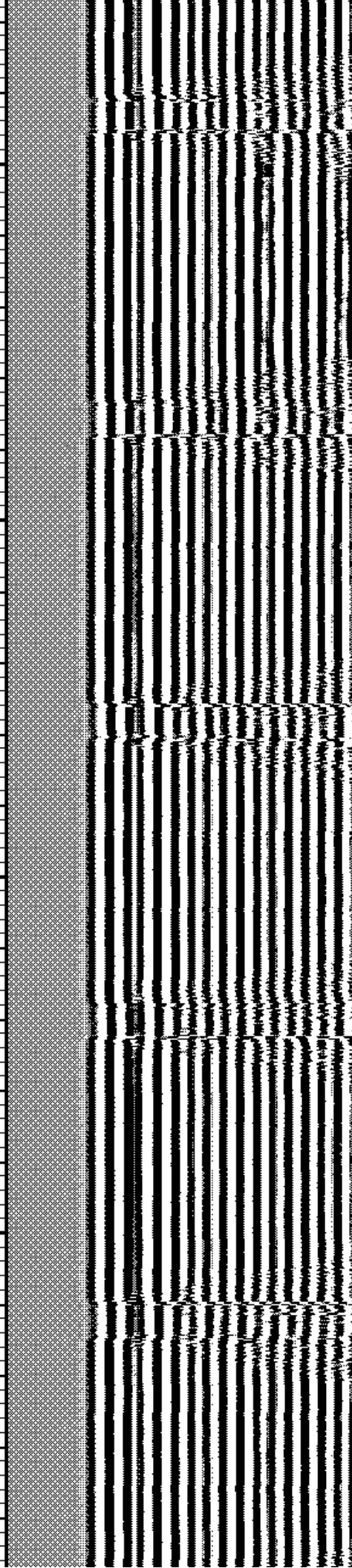
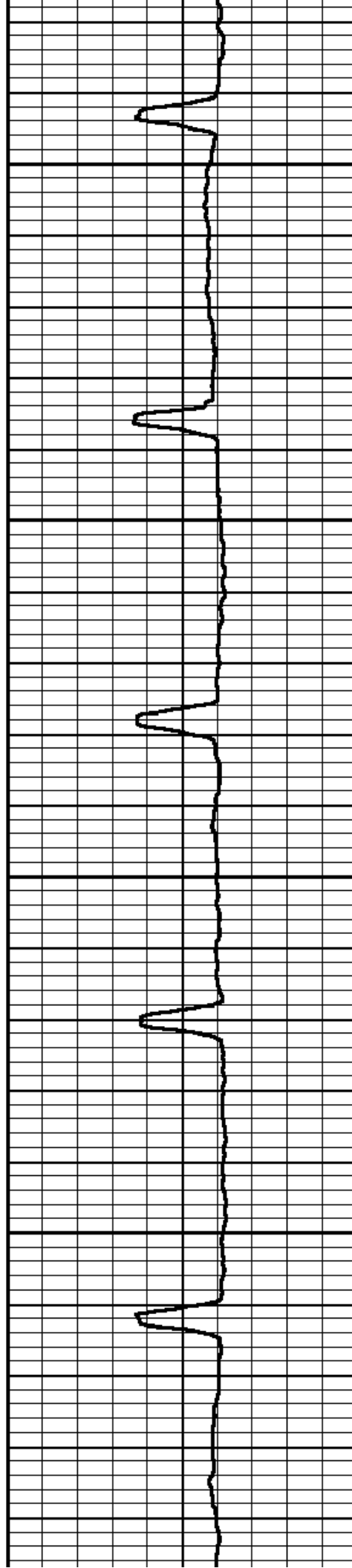

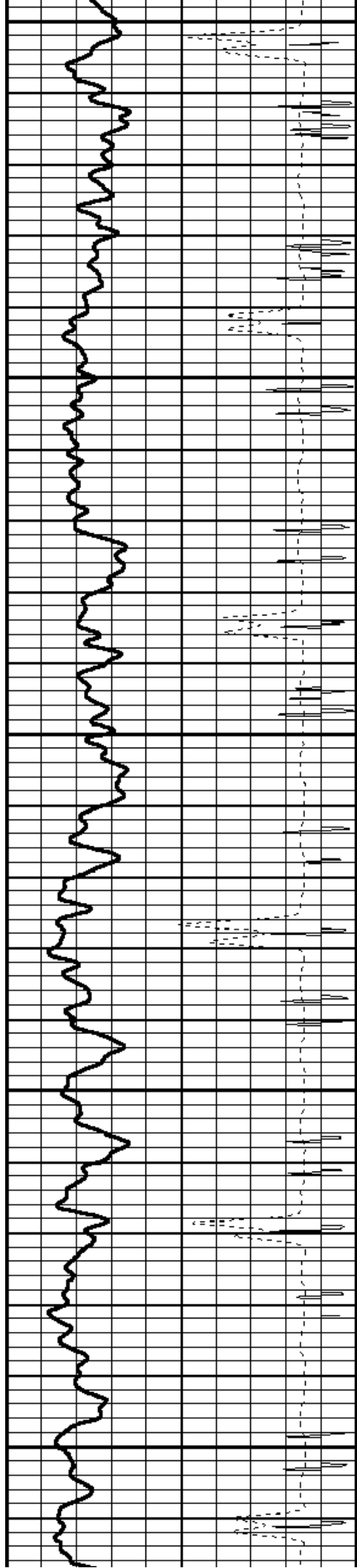

700

750

800

850

900

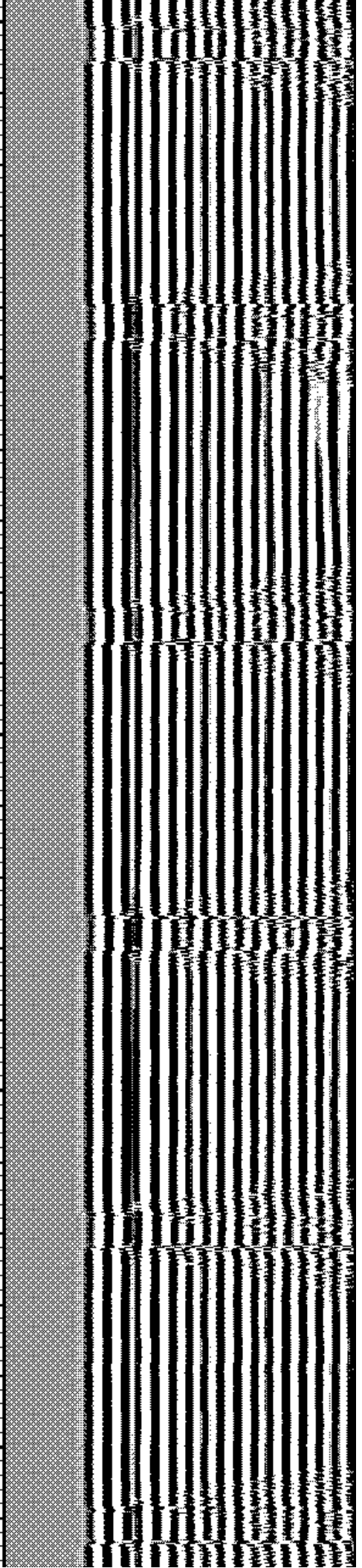
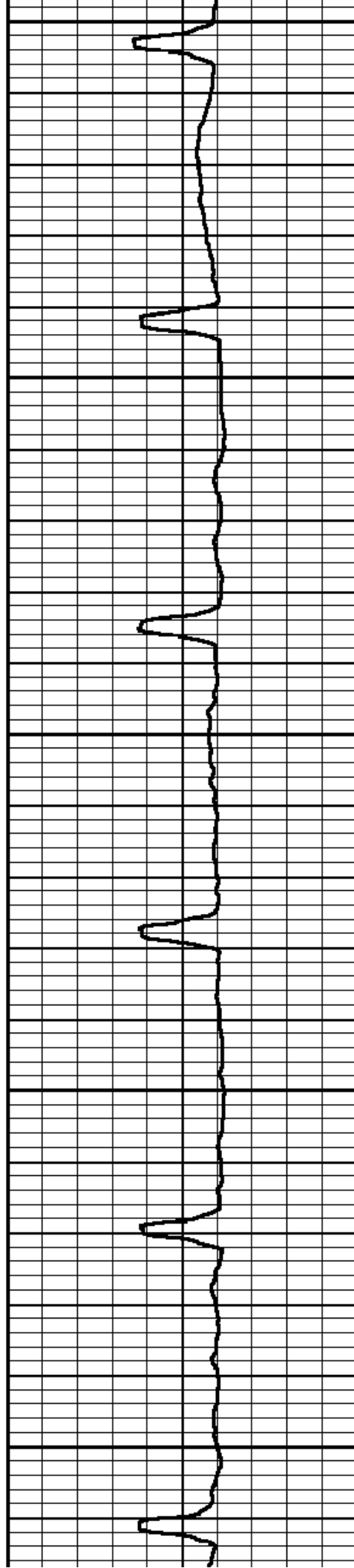

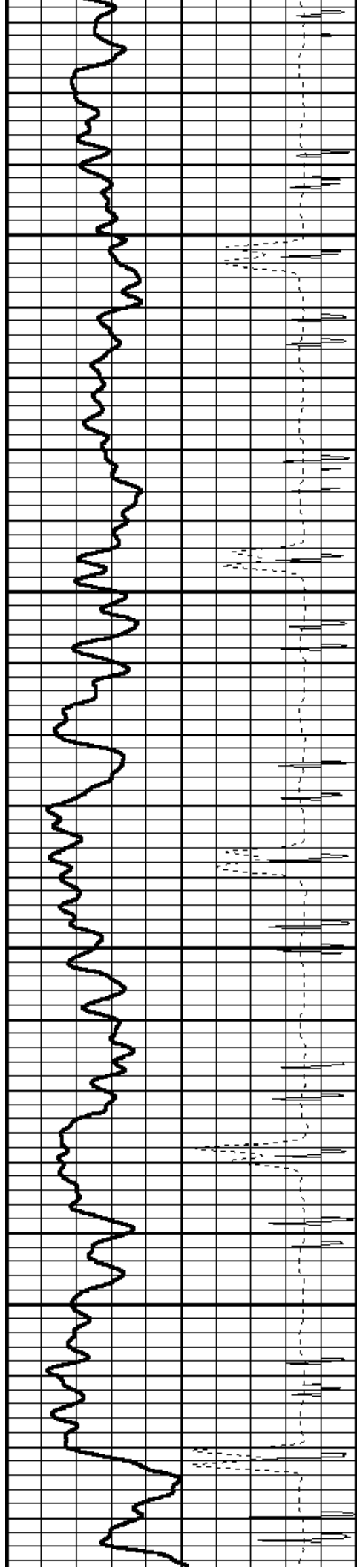

950

1000

1050

1100

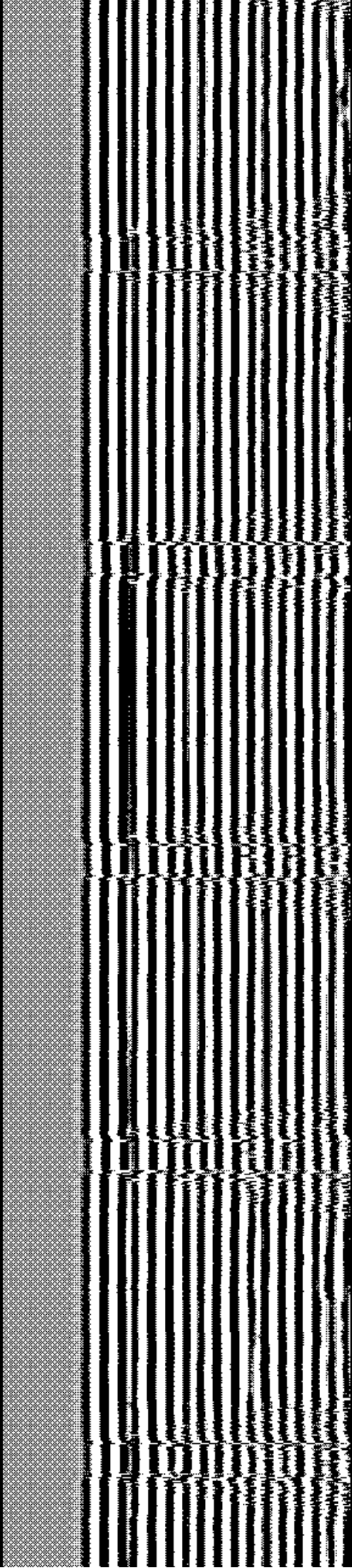
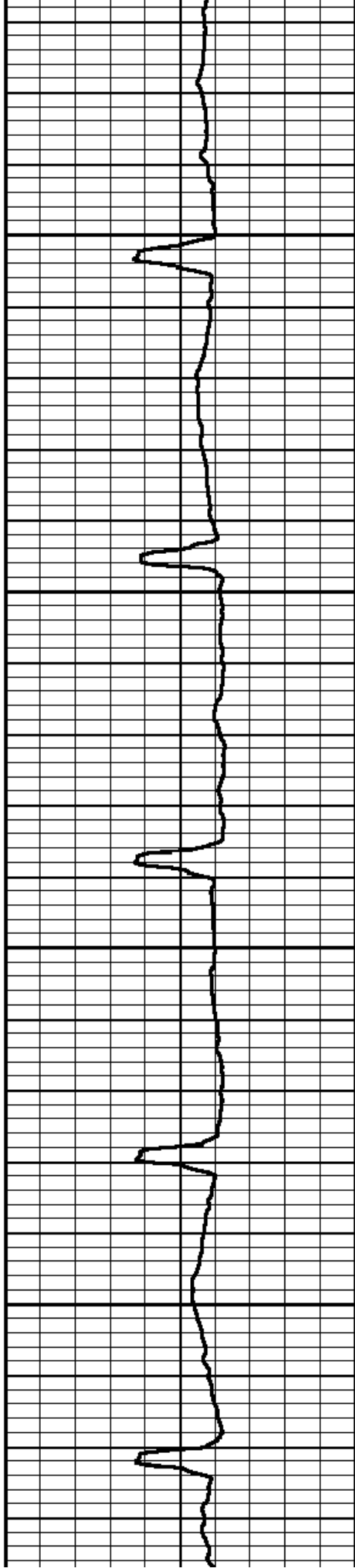

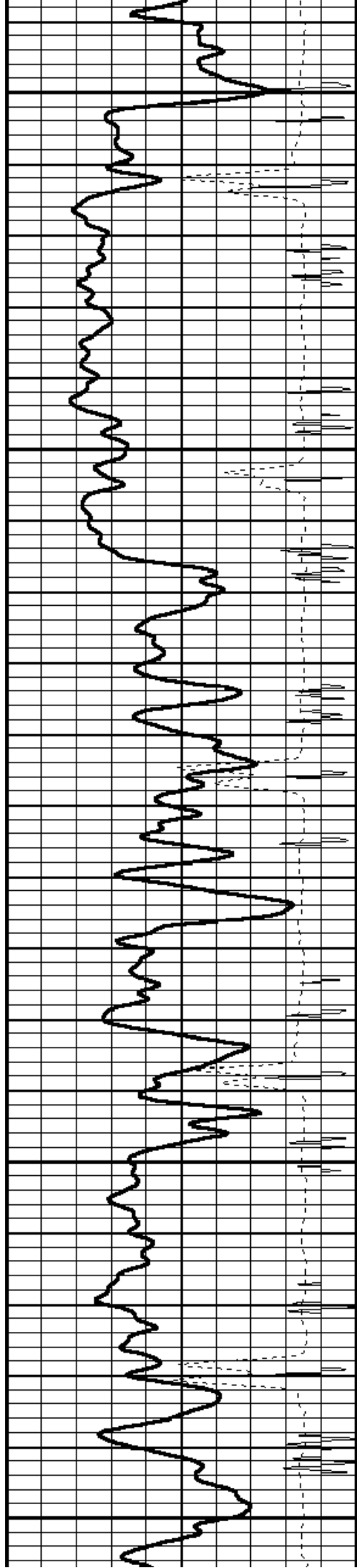

1150

1200

1250

1300

1350

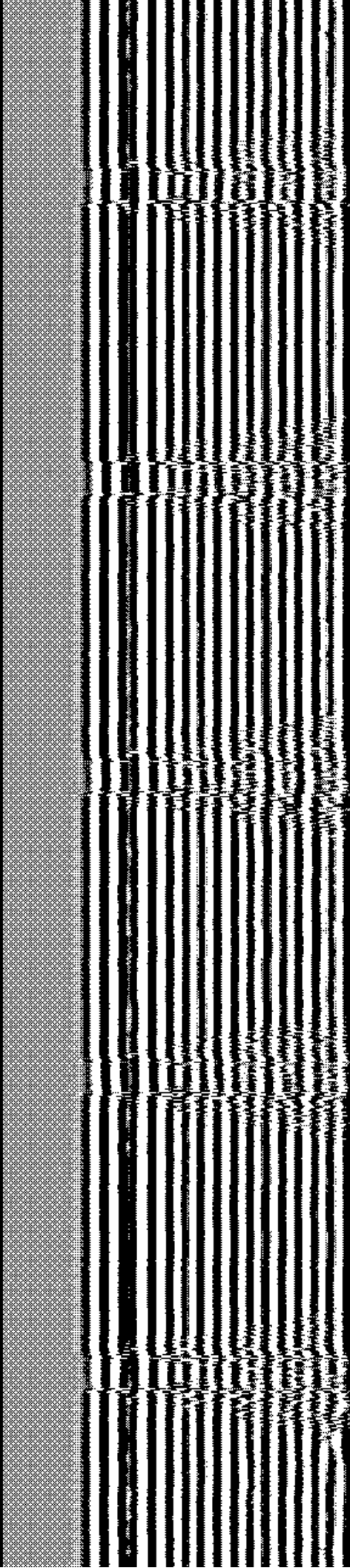
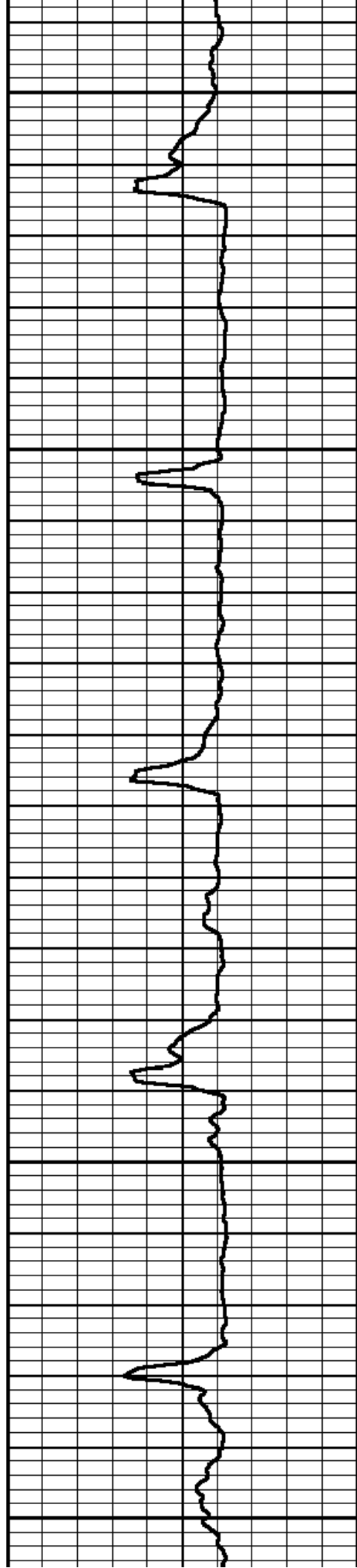



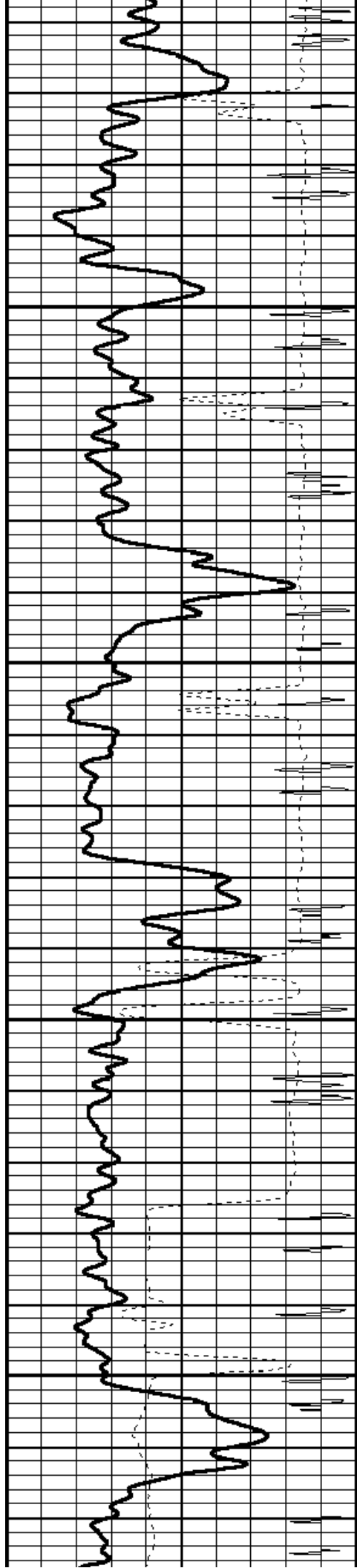

1400

1450

1500

1550

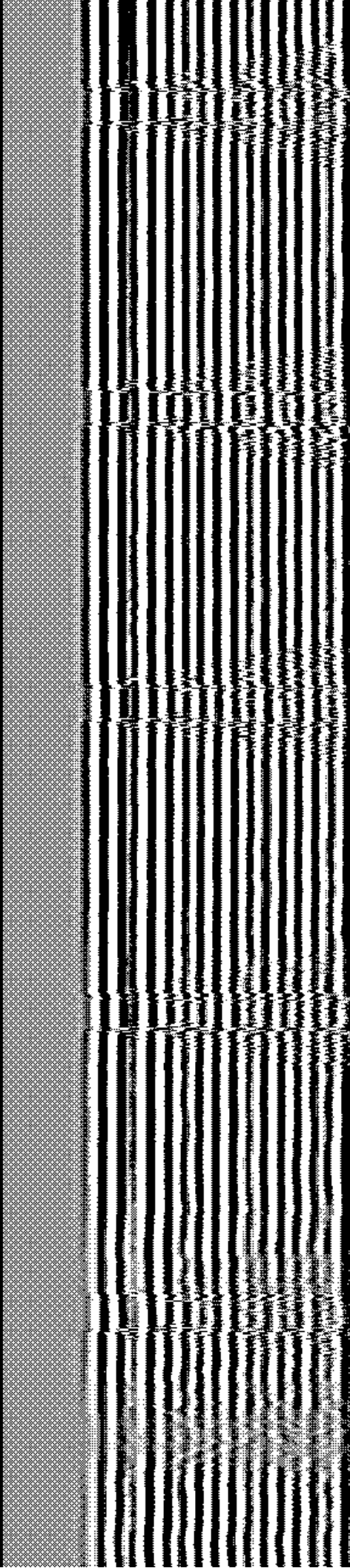
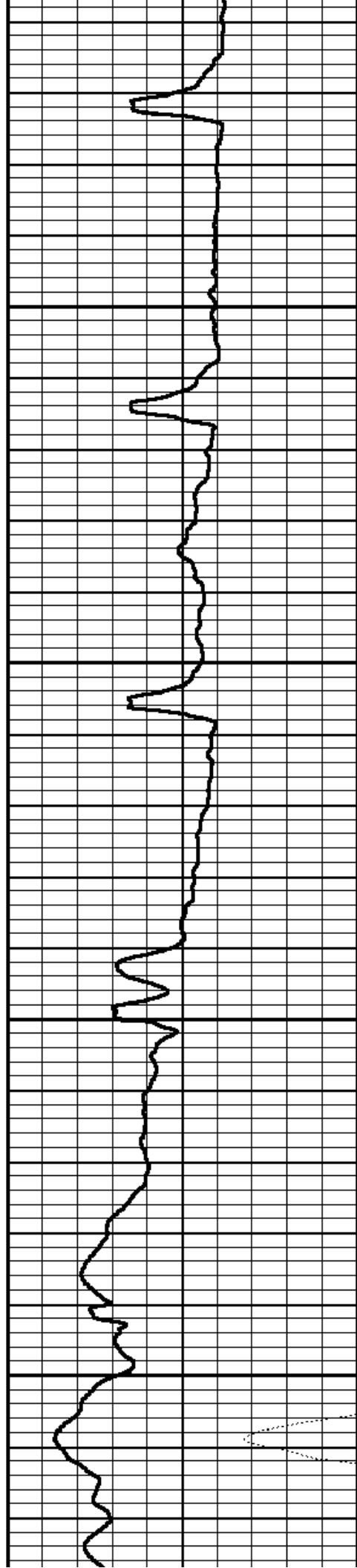



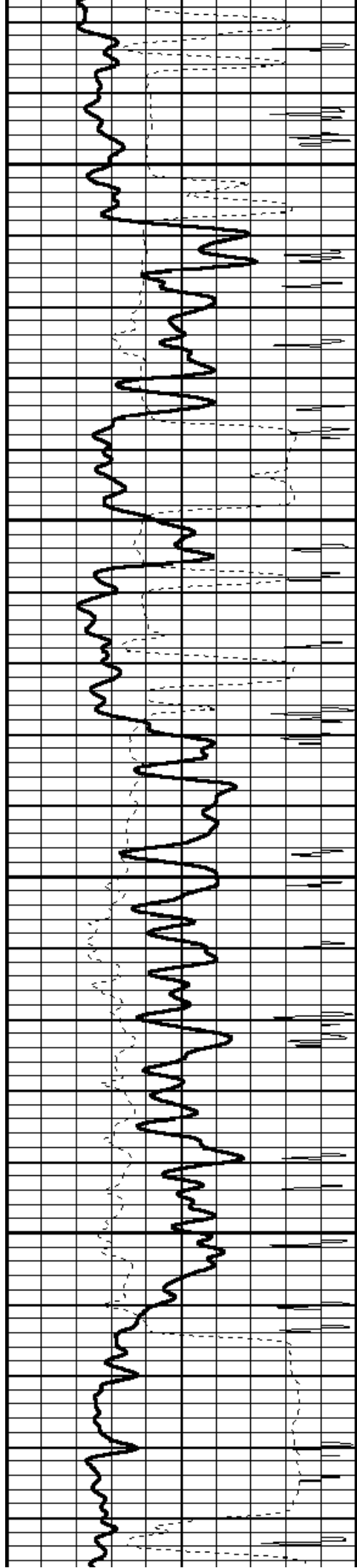

1600

1650

1700

1750

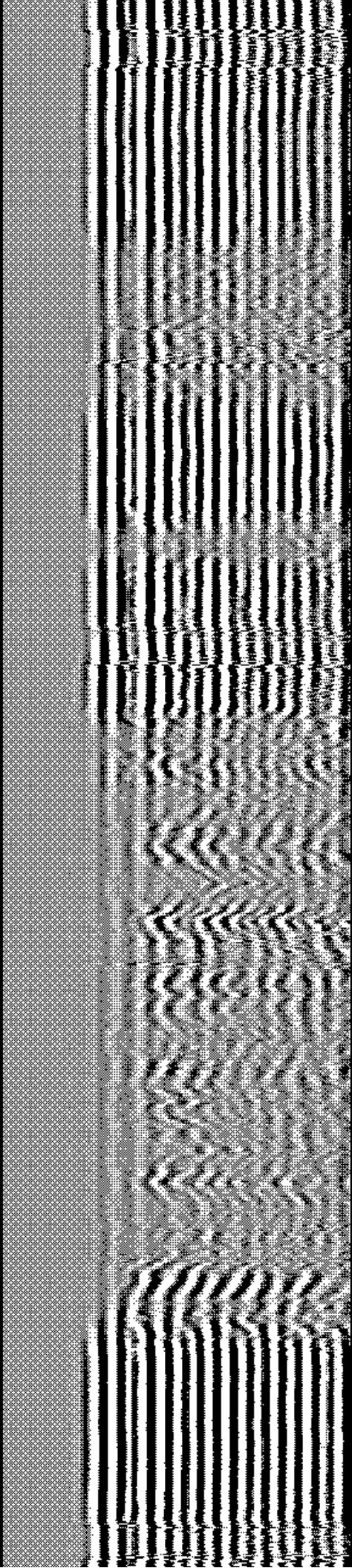
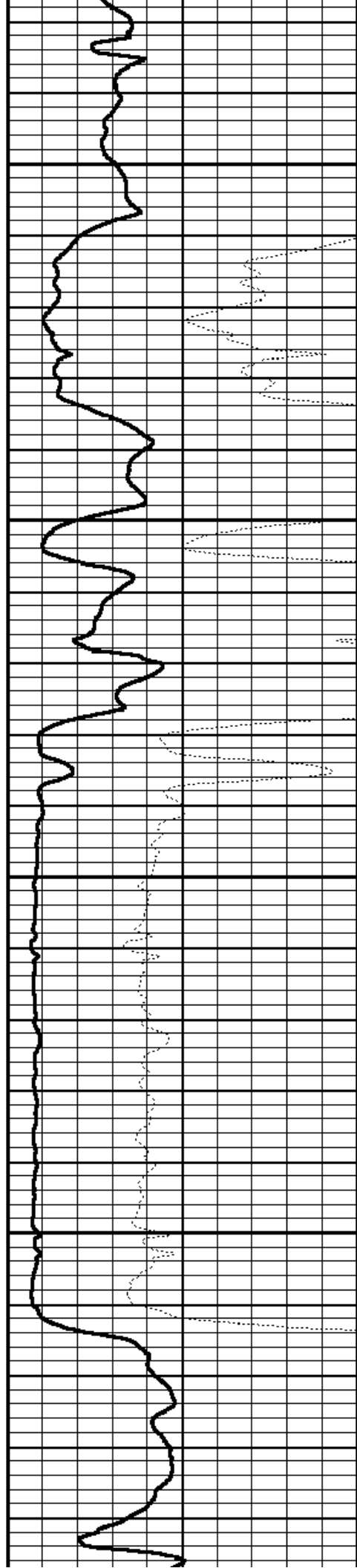

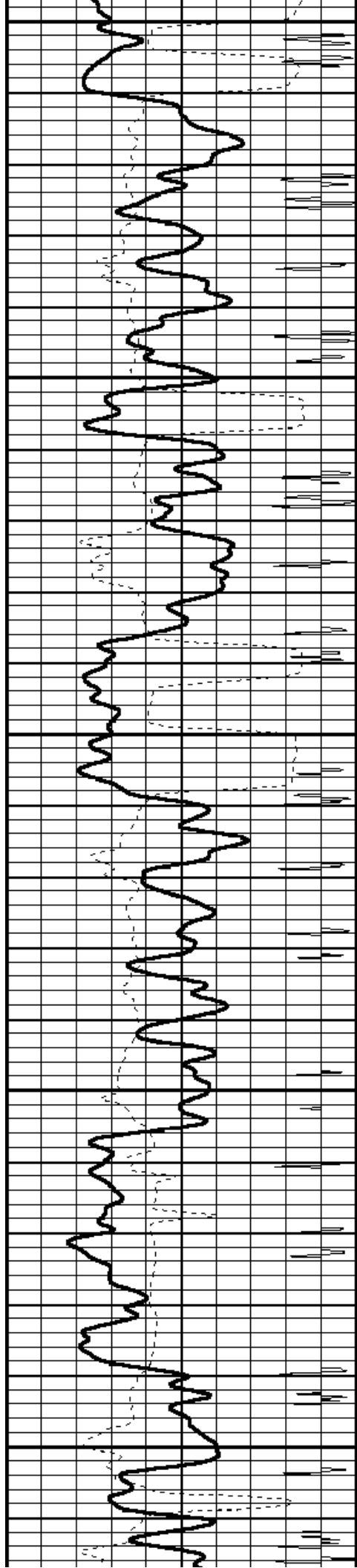

1800

1850

1900

1950

2000

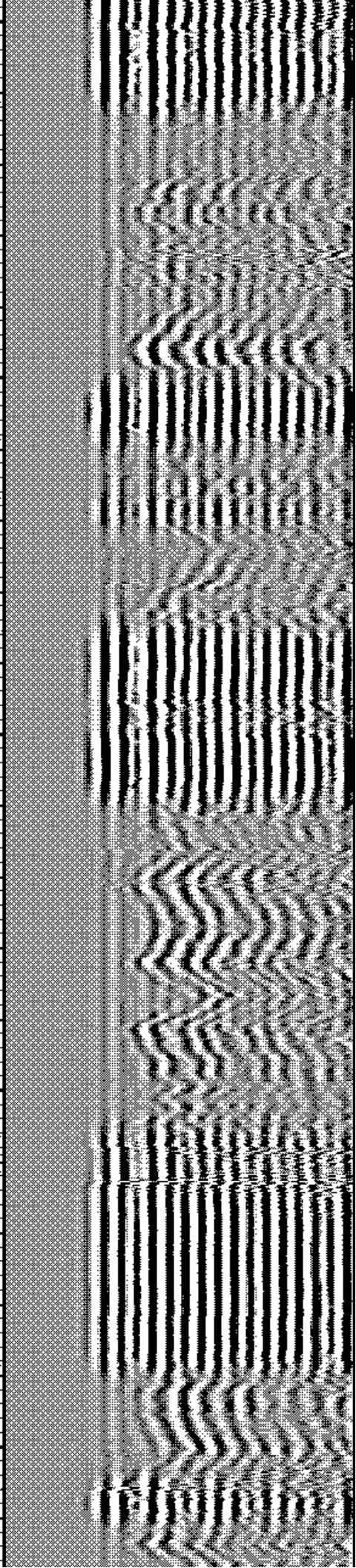
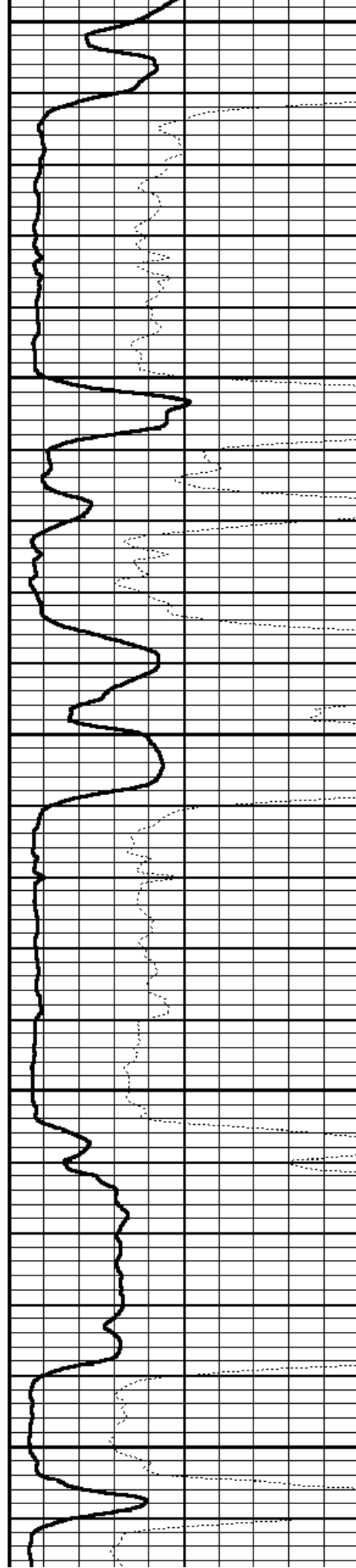

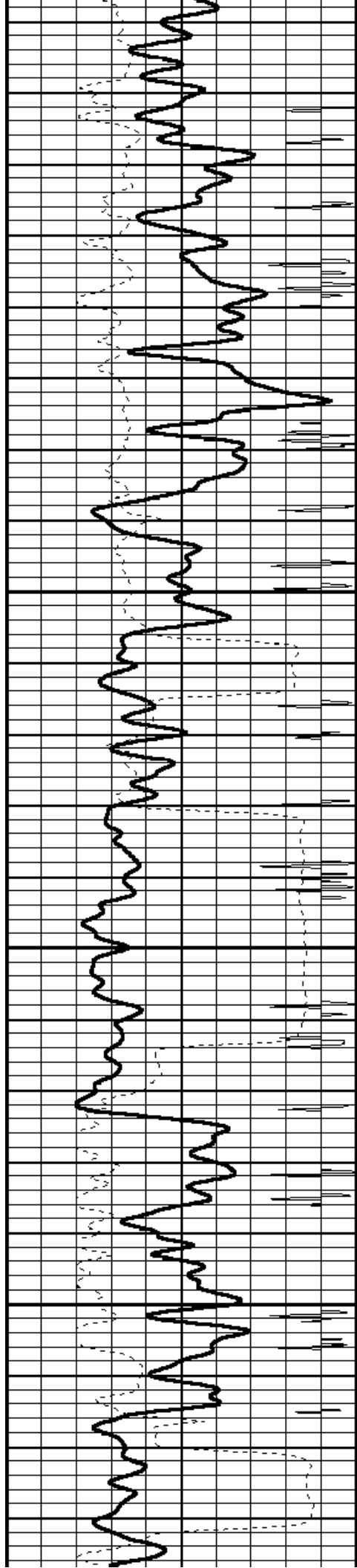

2050

2100

2150

2200

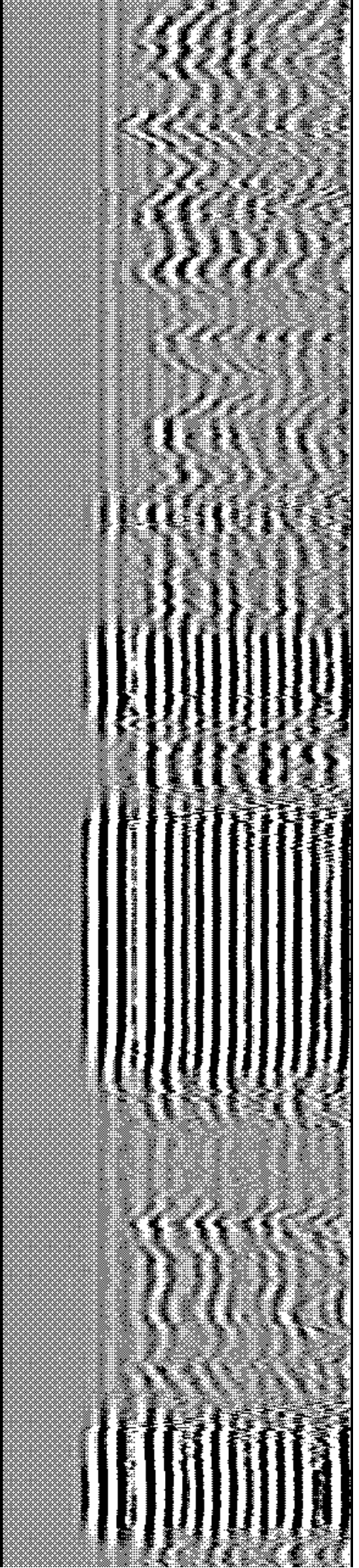
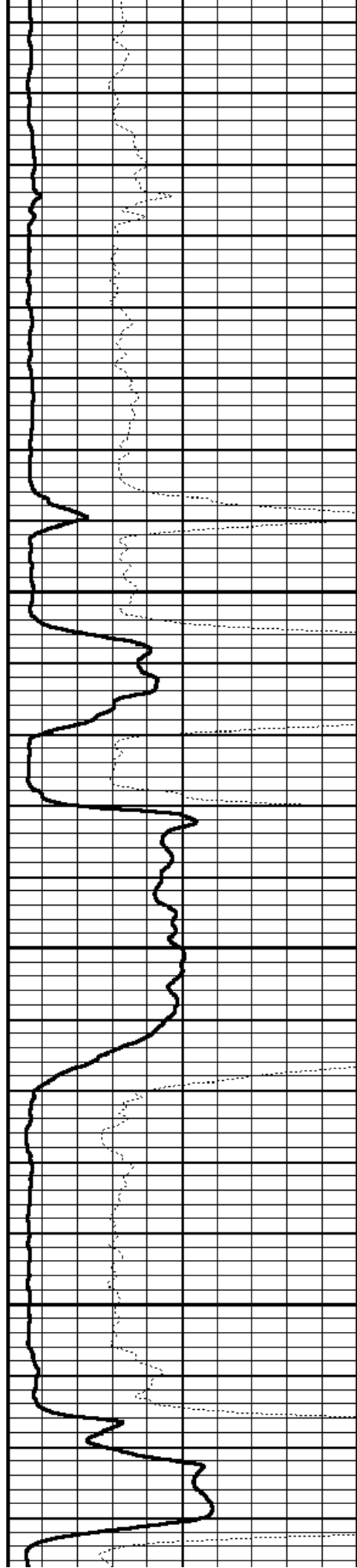

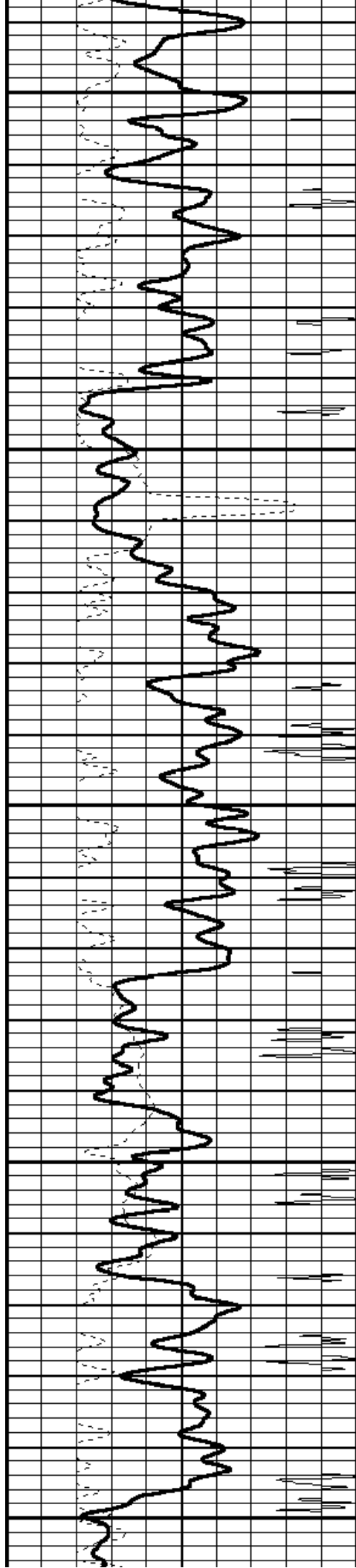

2250

2300

2350

2400

2450

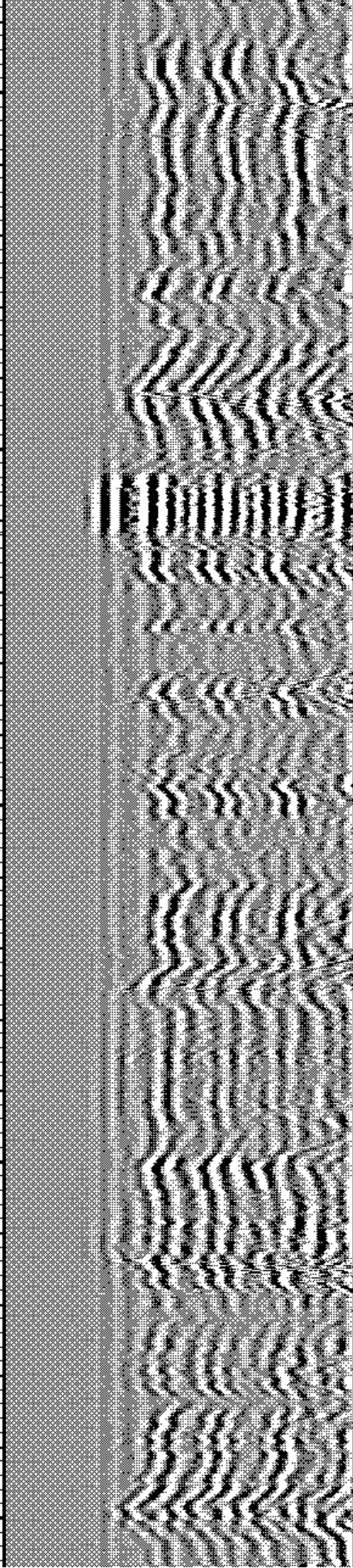
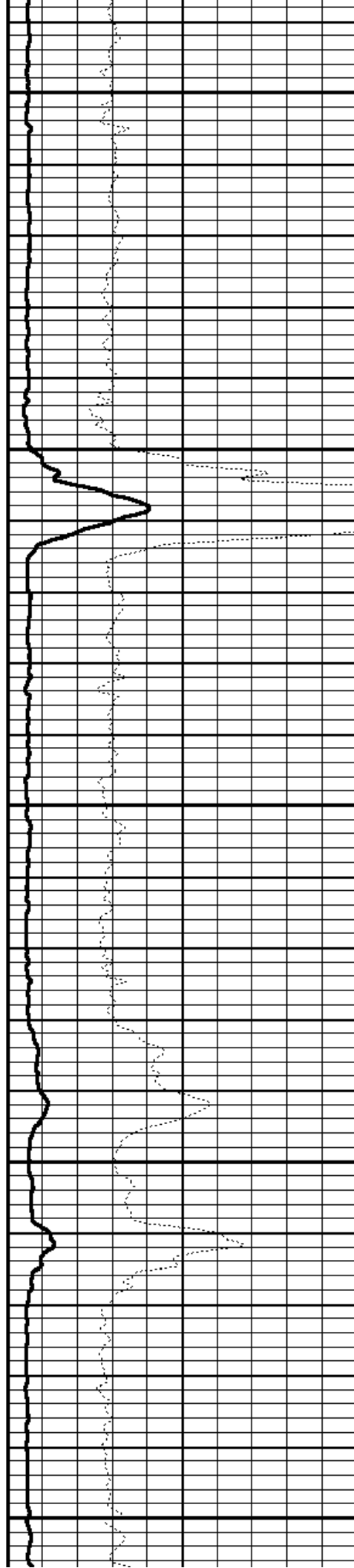



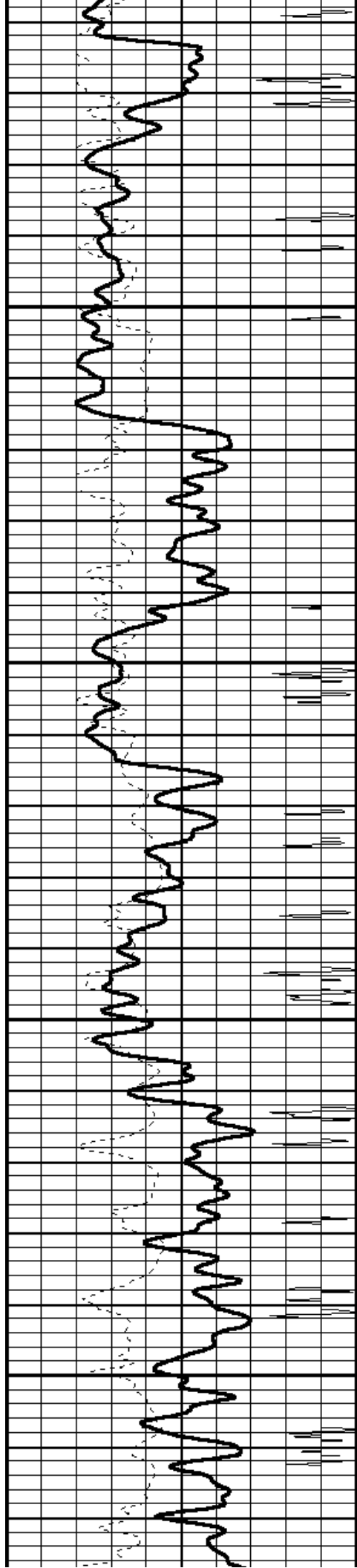

2500

2550

2600

2650

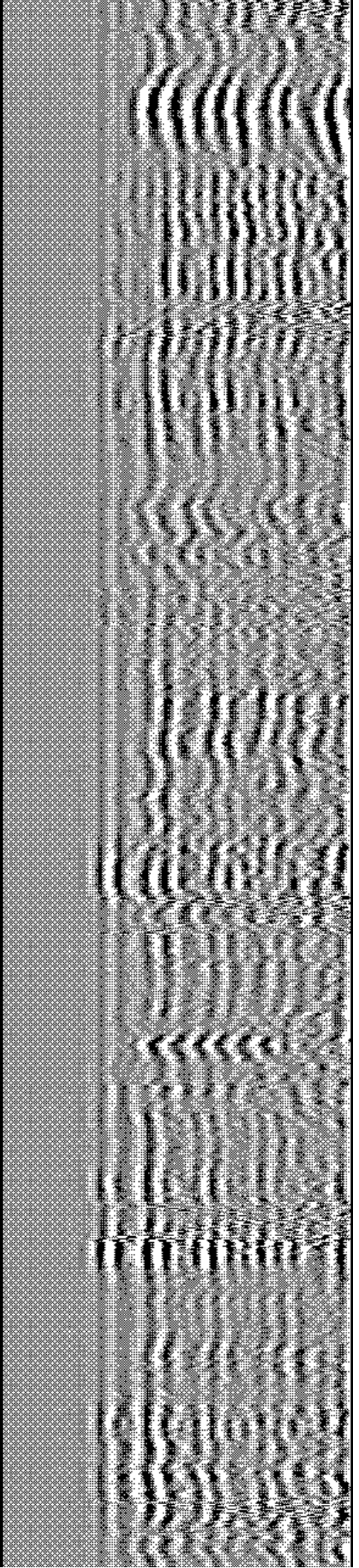
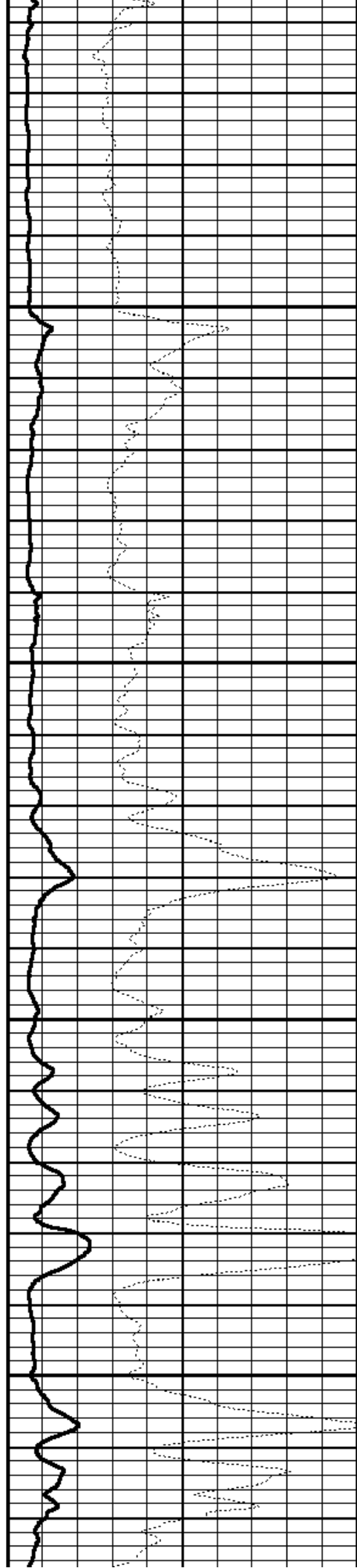

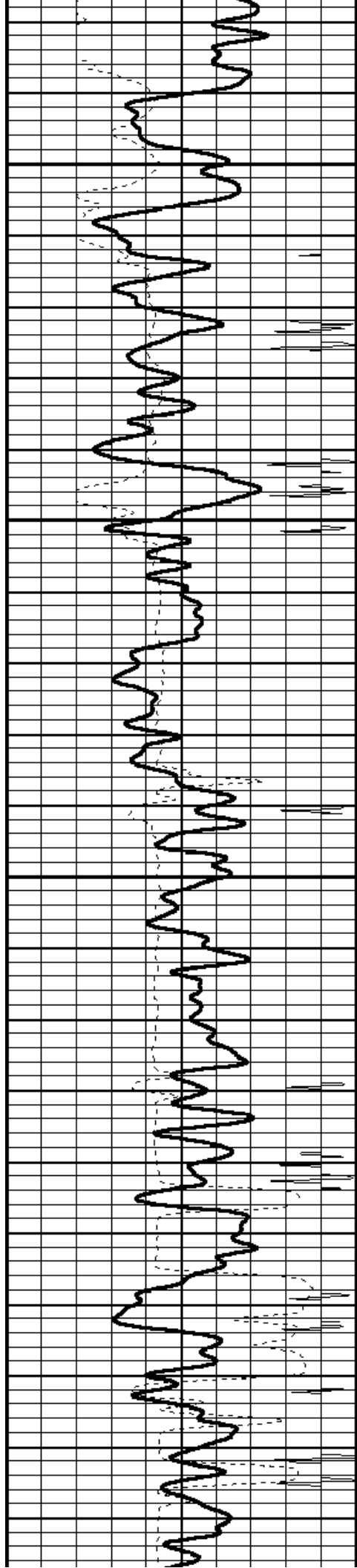

2700

2750

2800

2850

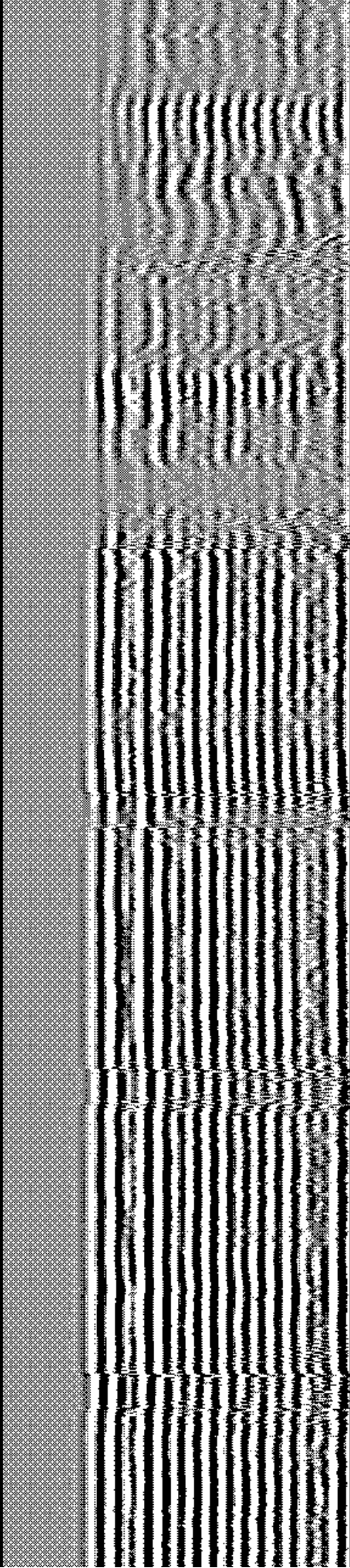
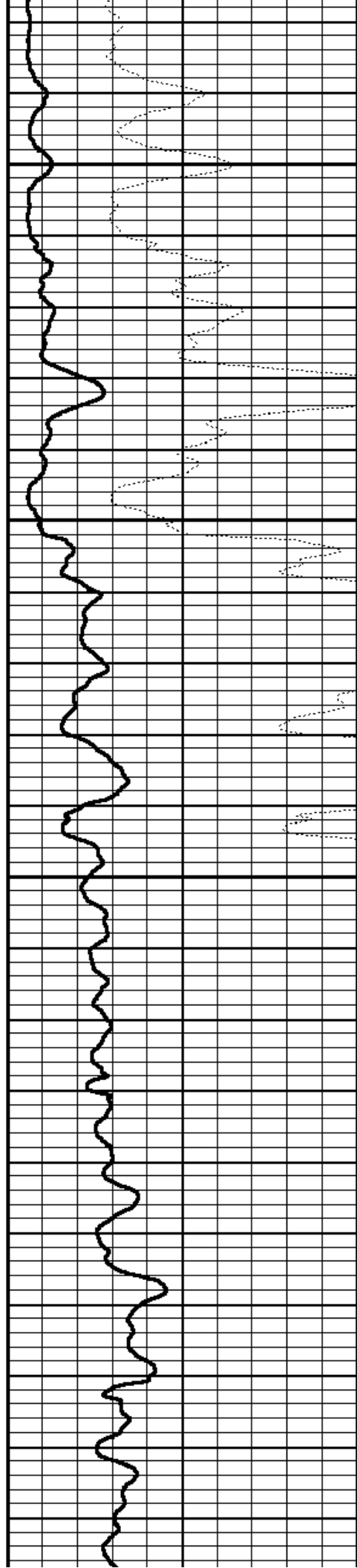

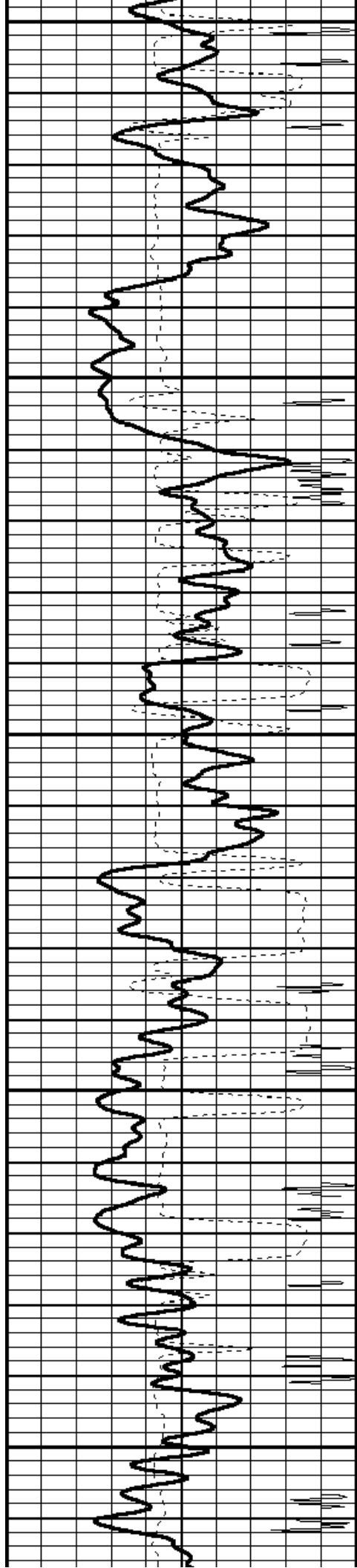

2900

2950

3000

3050

3100

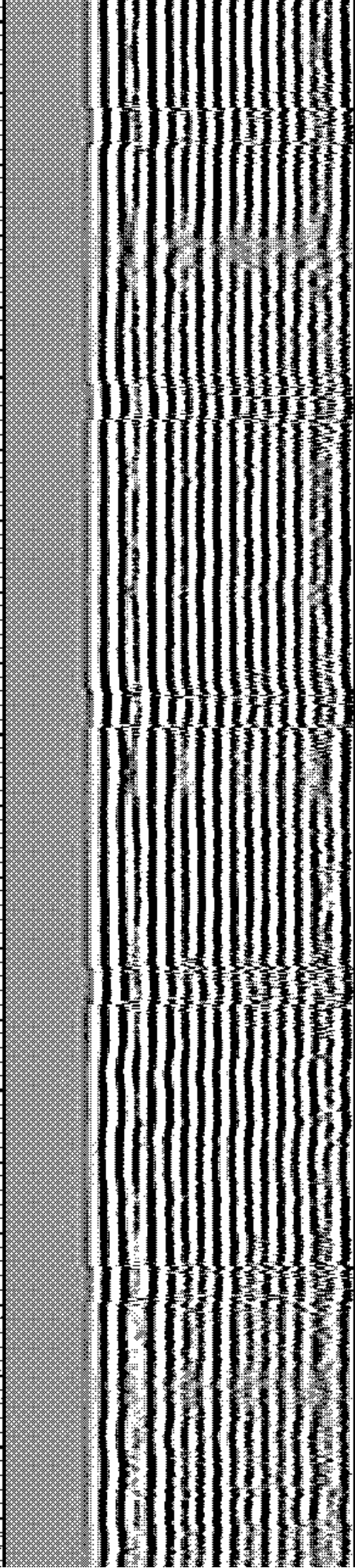
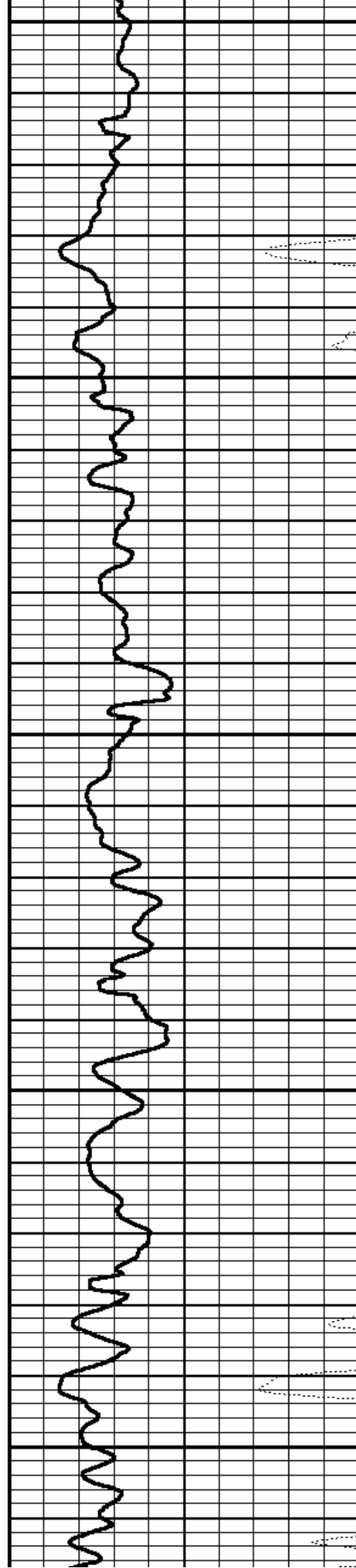



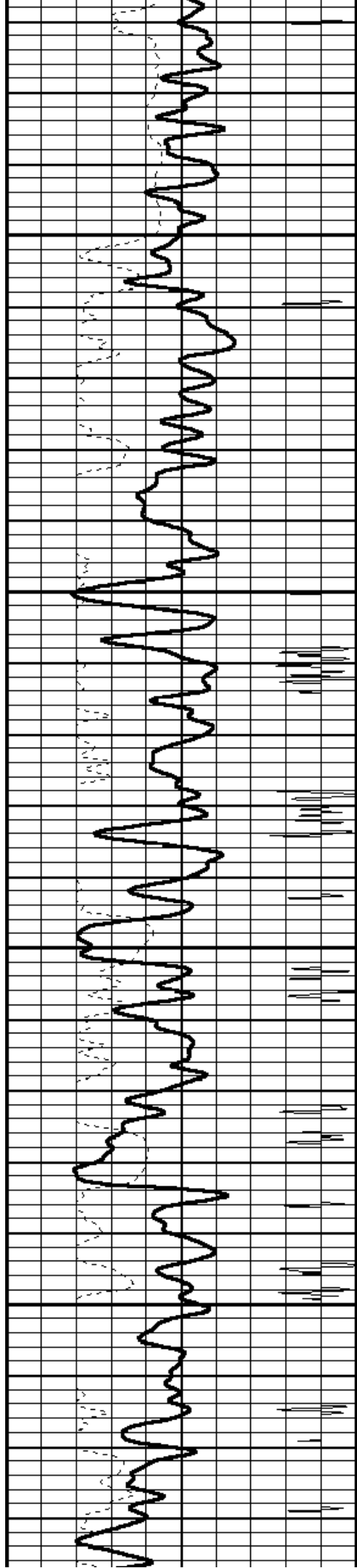

3150

3200

3250

3300

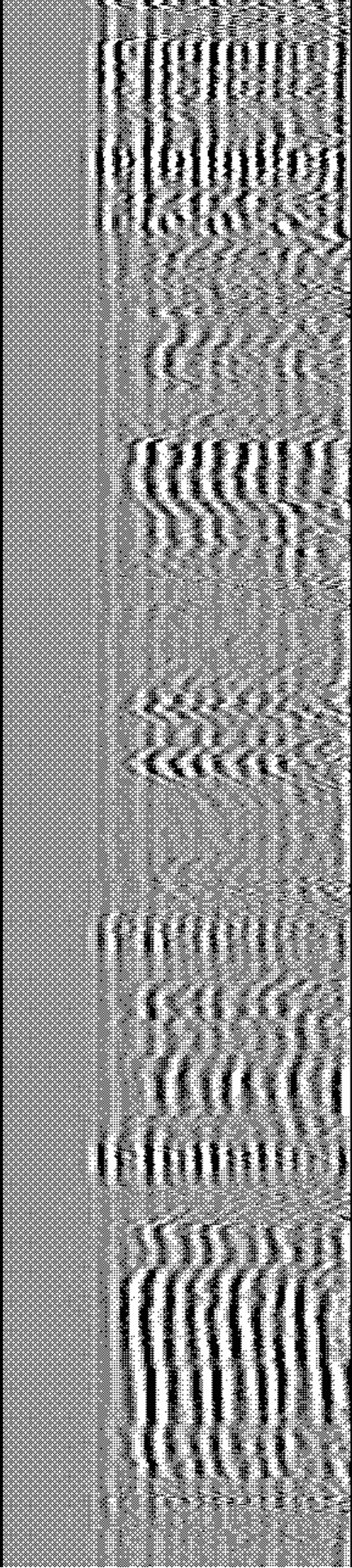
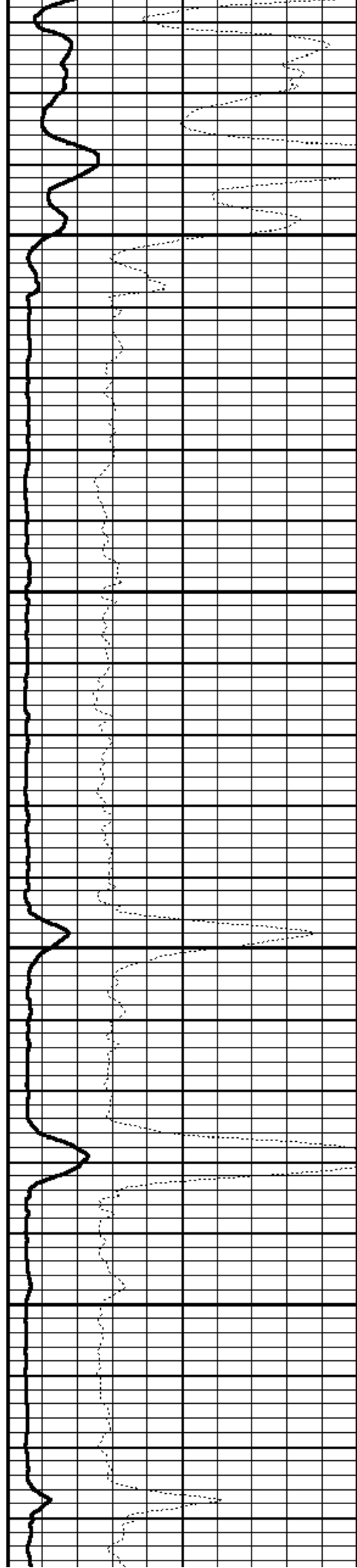

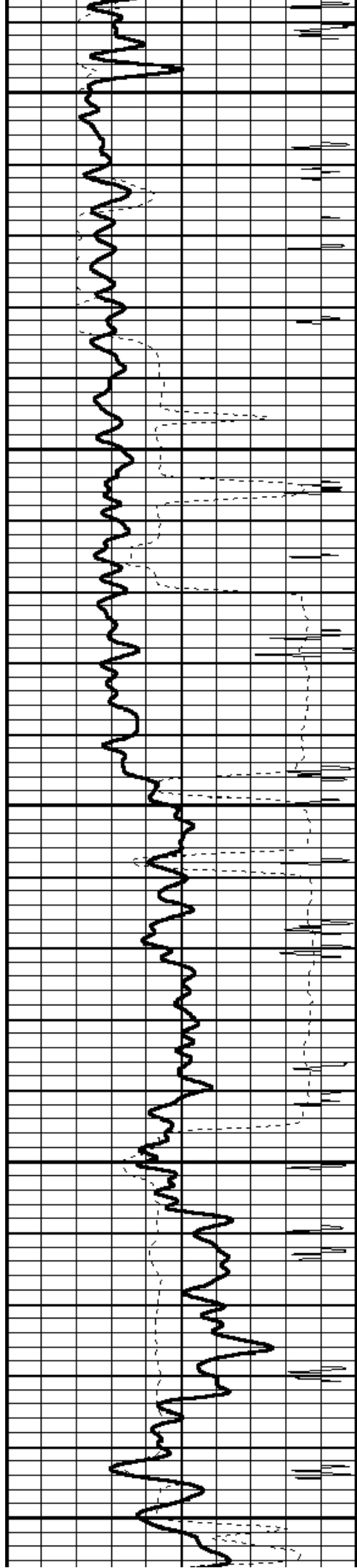

3350

3400

3450

3500

3550

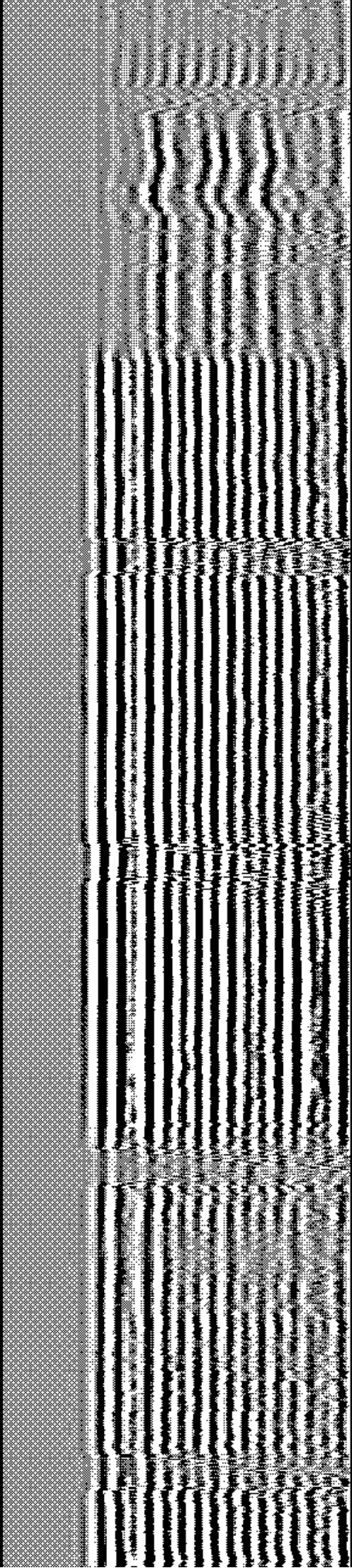
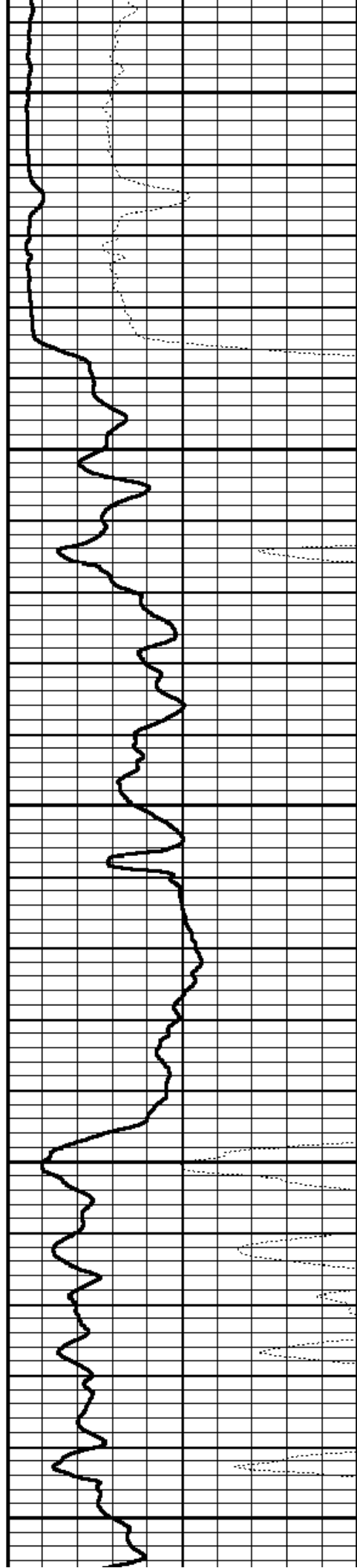

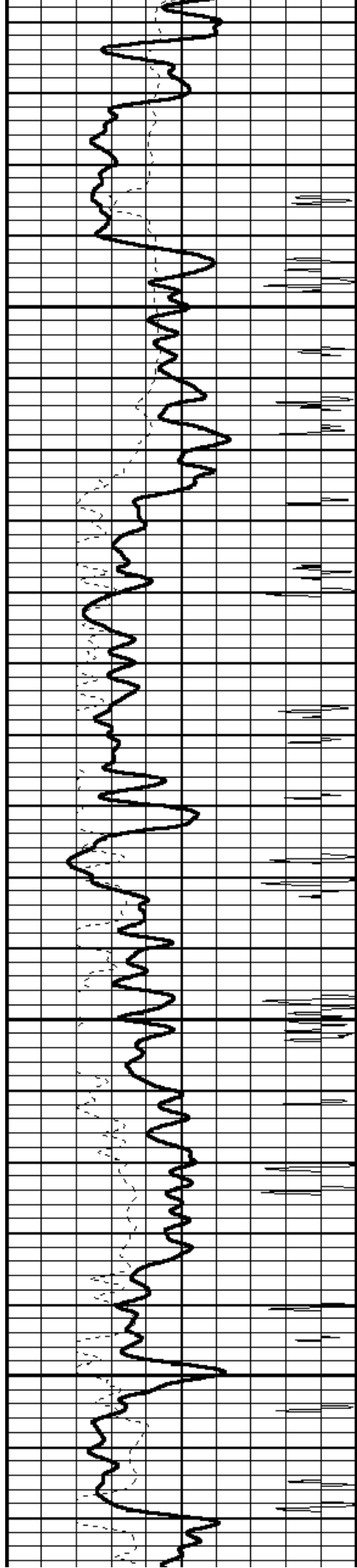

3600

3650

3700

3750

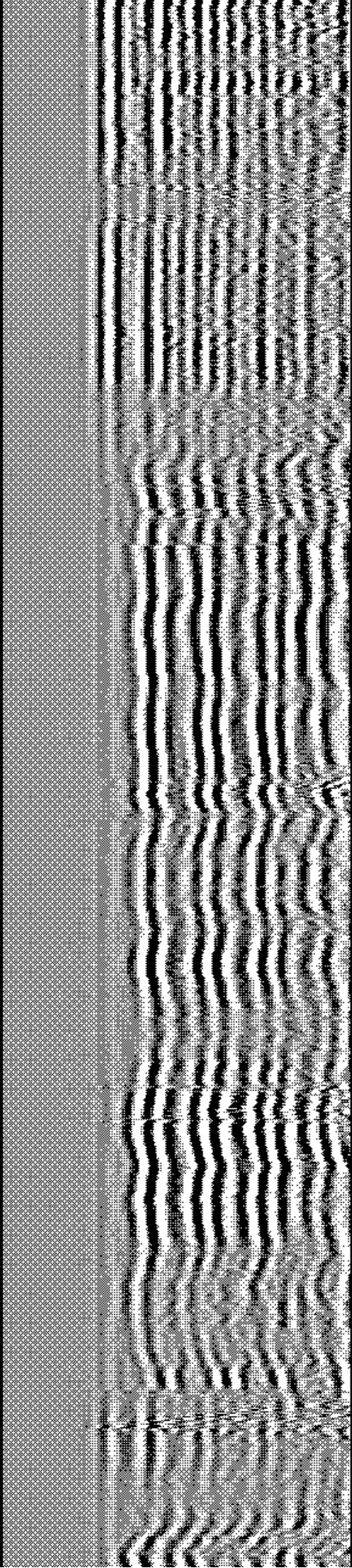
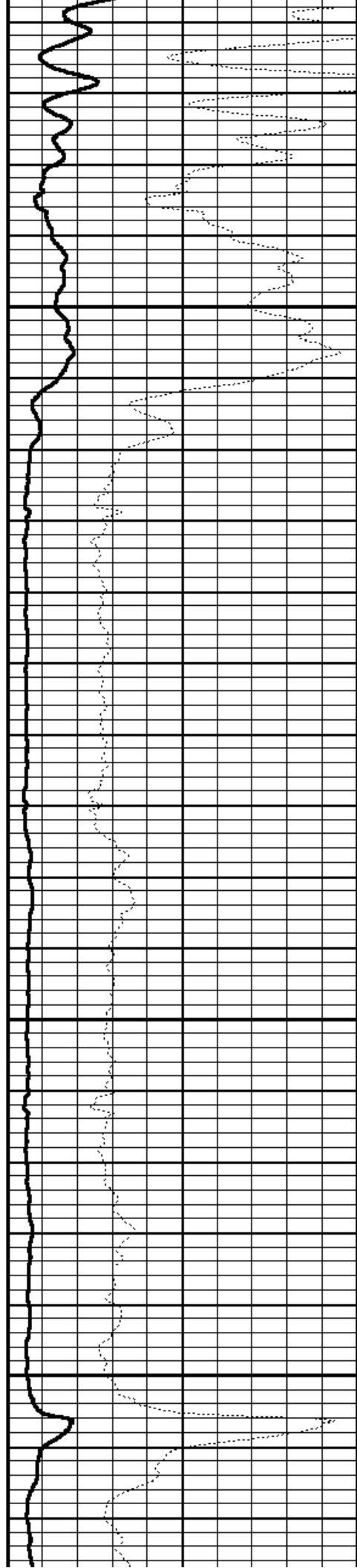

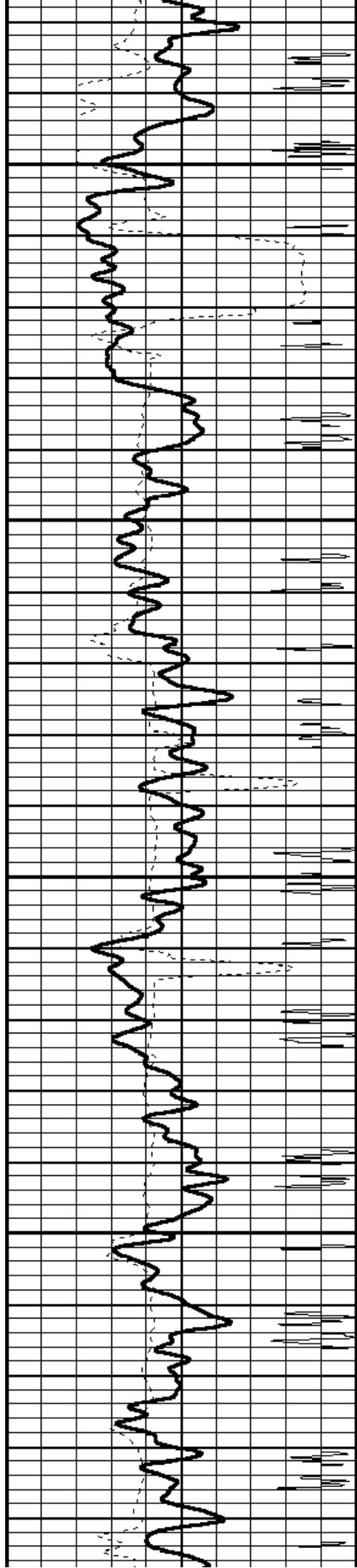

3800

3850

3900

3950

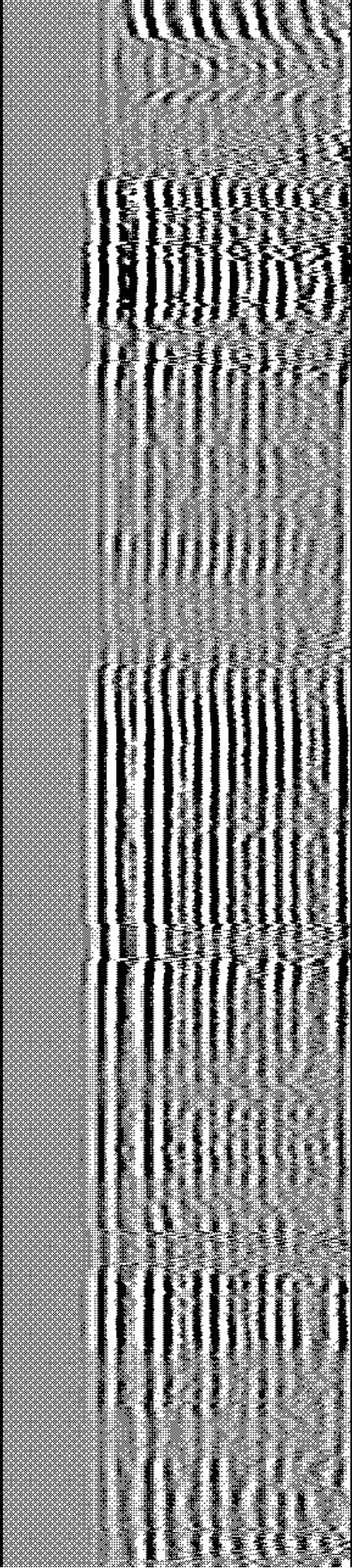
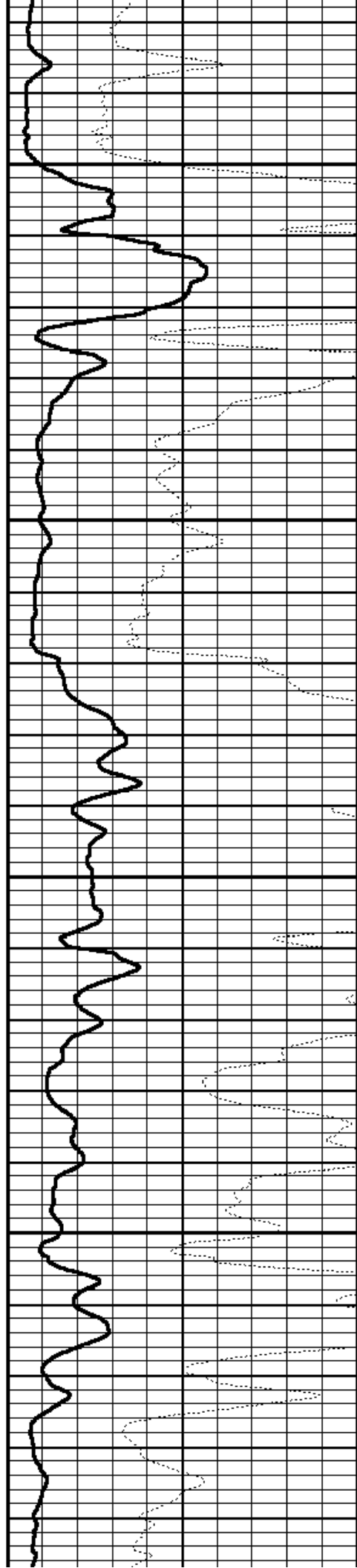



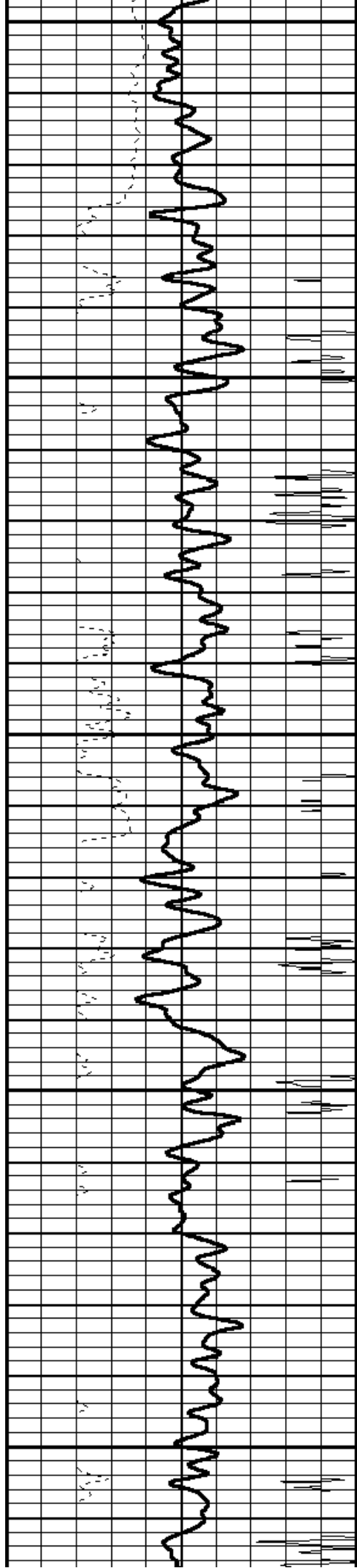

4000

4050

4100

4150

4200

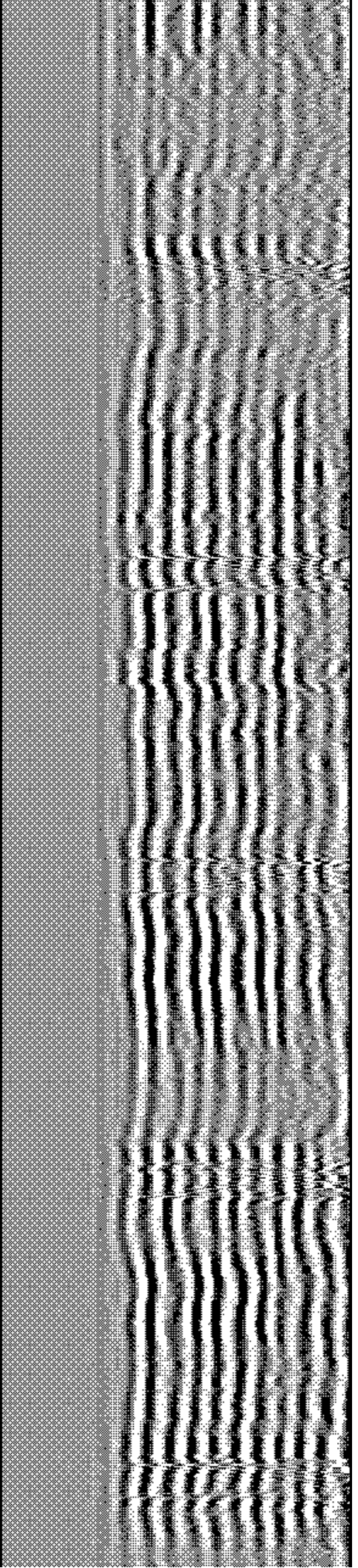
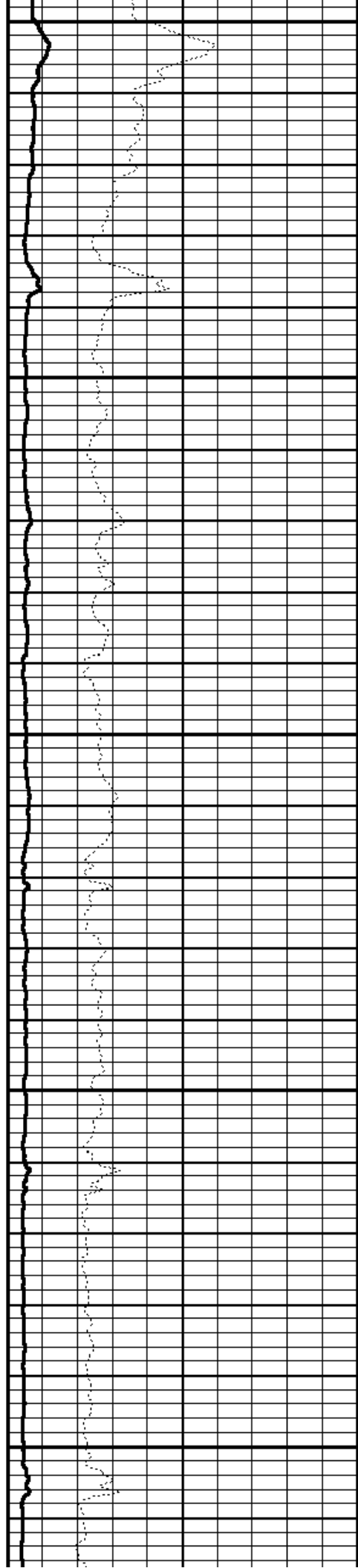

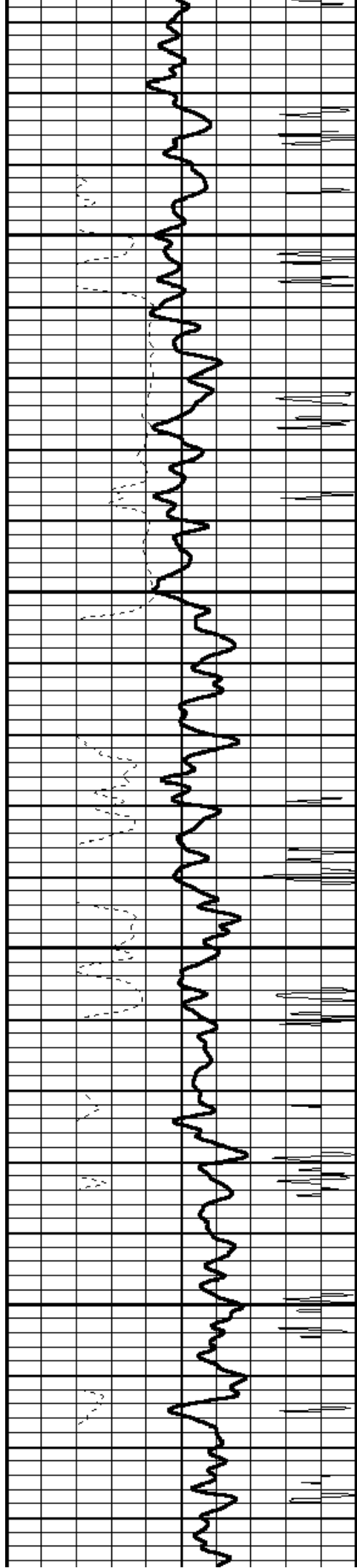

4250

4300

4350

4400

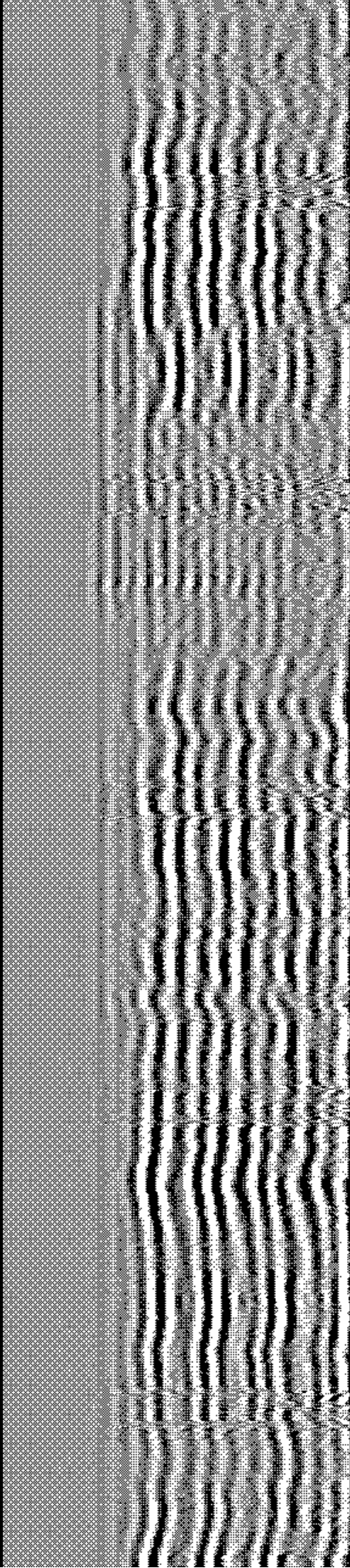
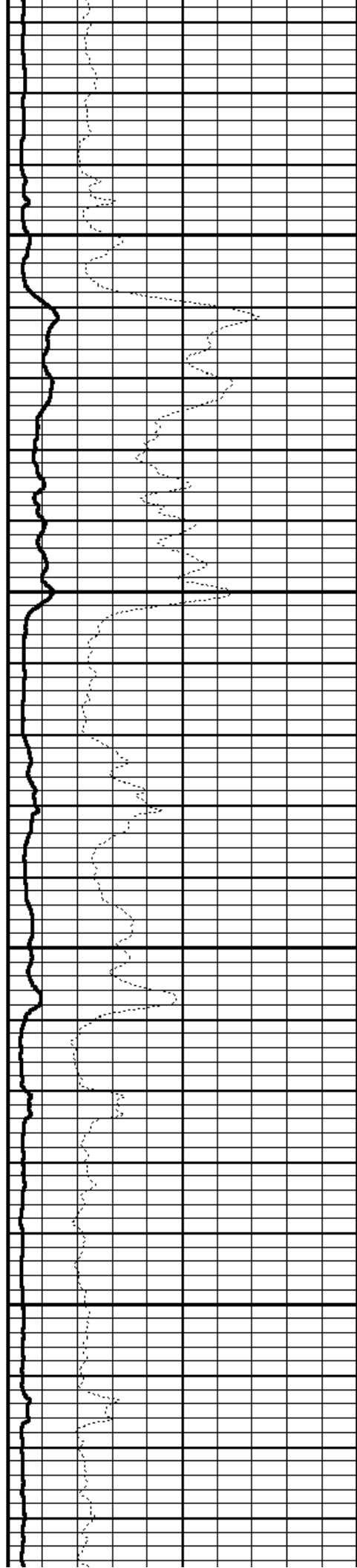

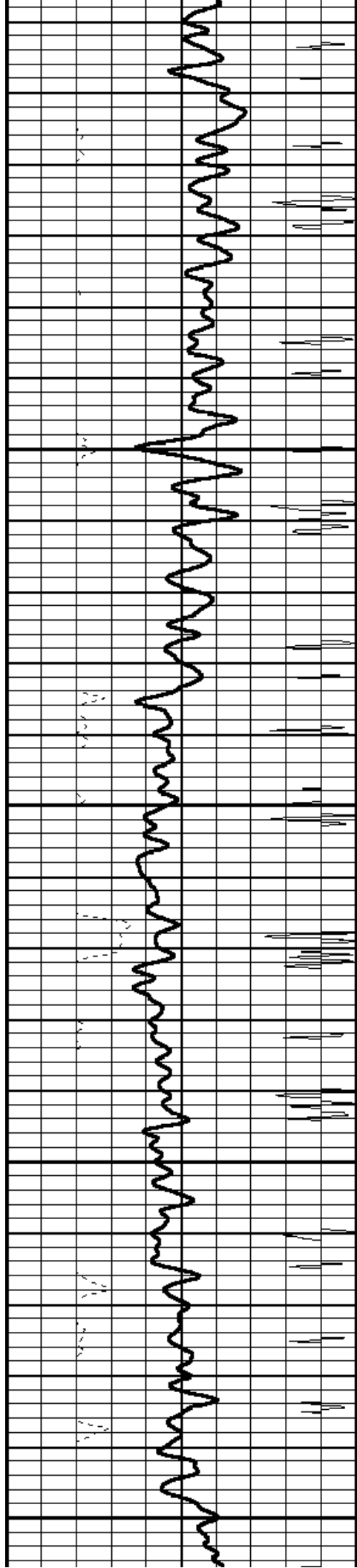

4450

4500

4550

4600

4650

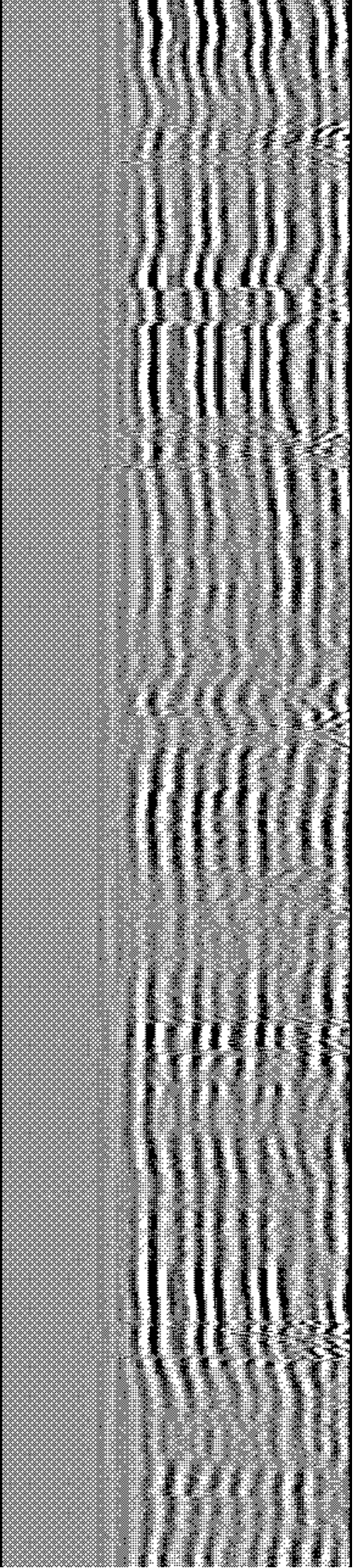
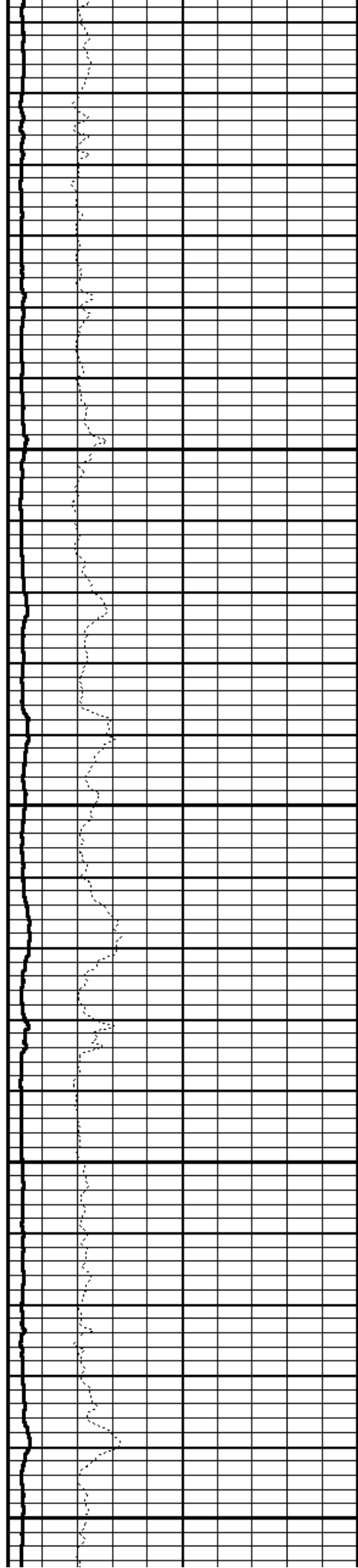



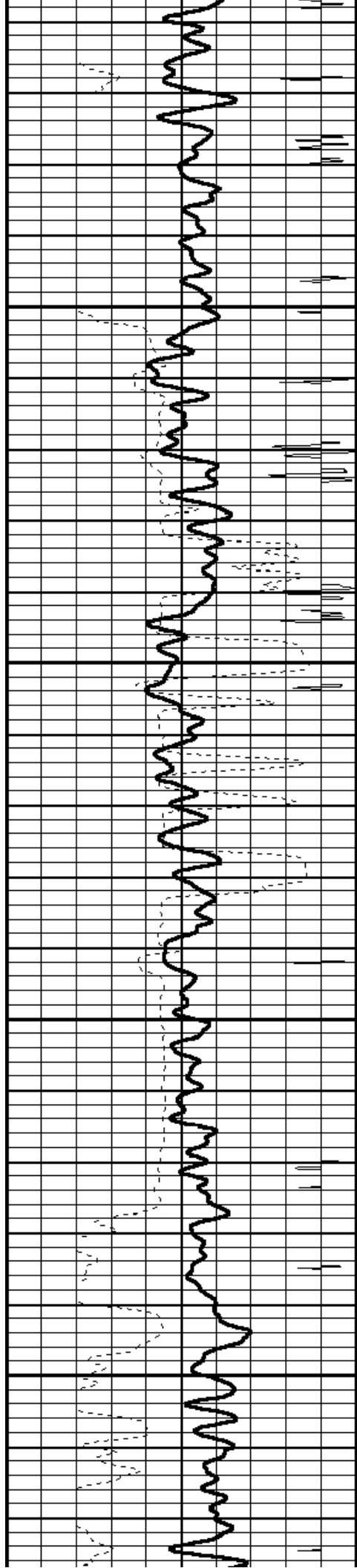

4700

4750

4800

4850

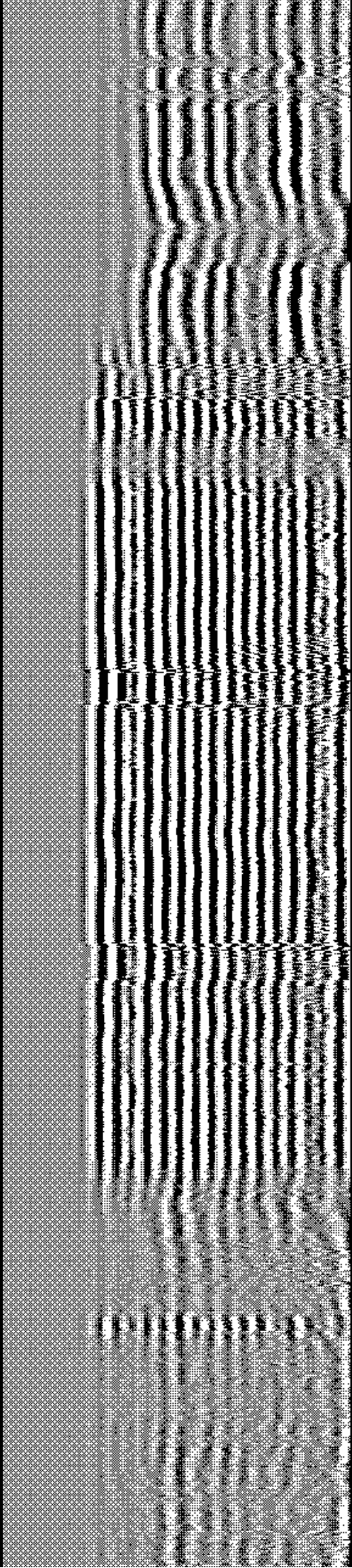
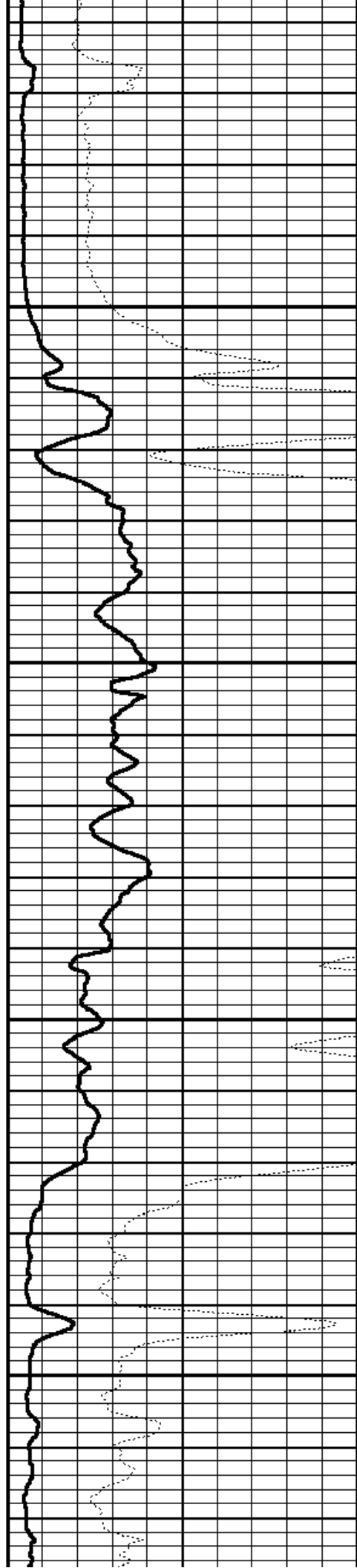

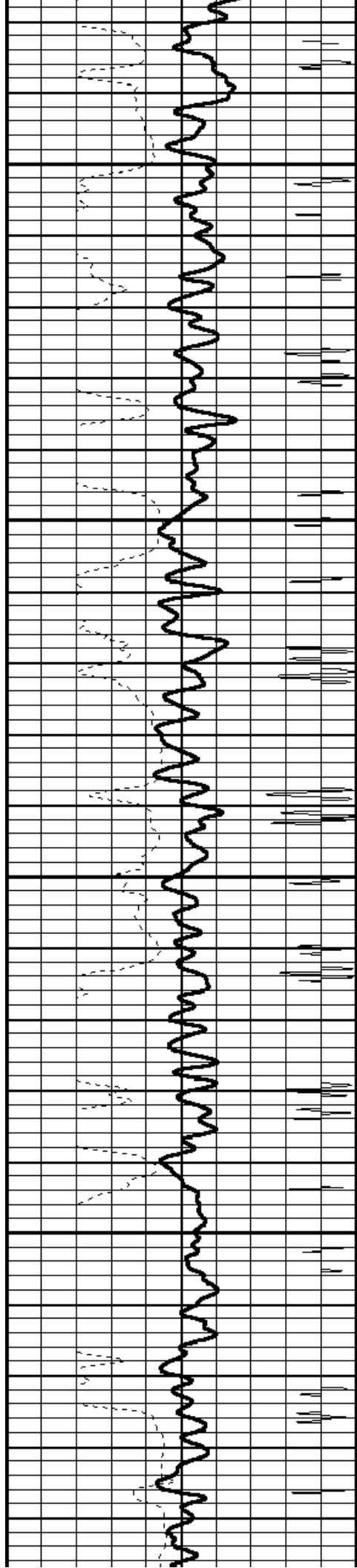

4900

4950

5000

5050

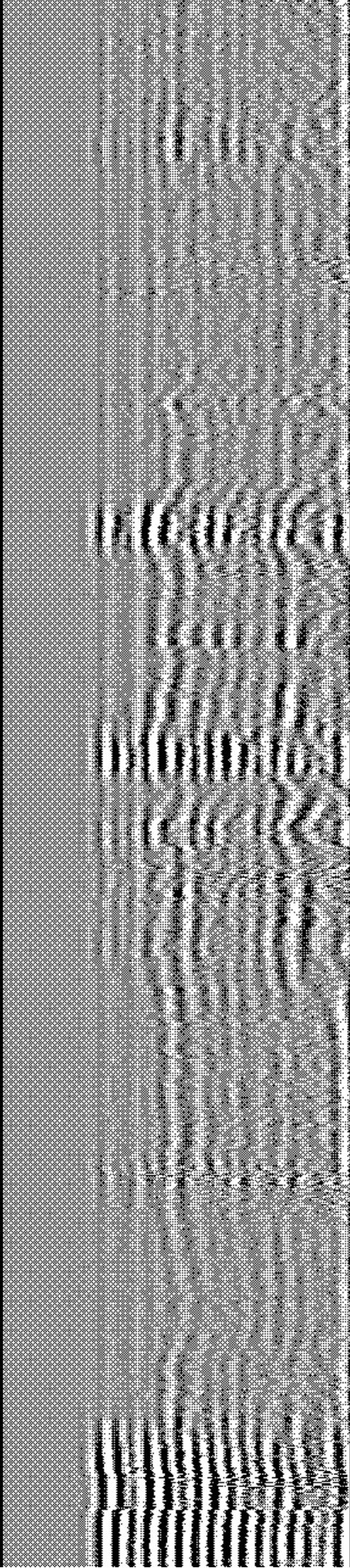
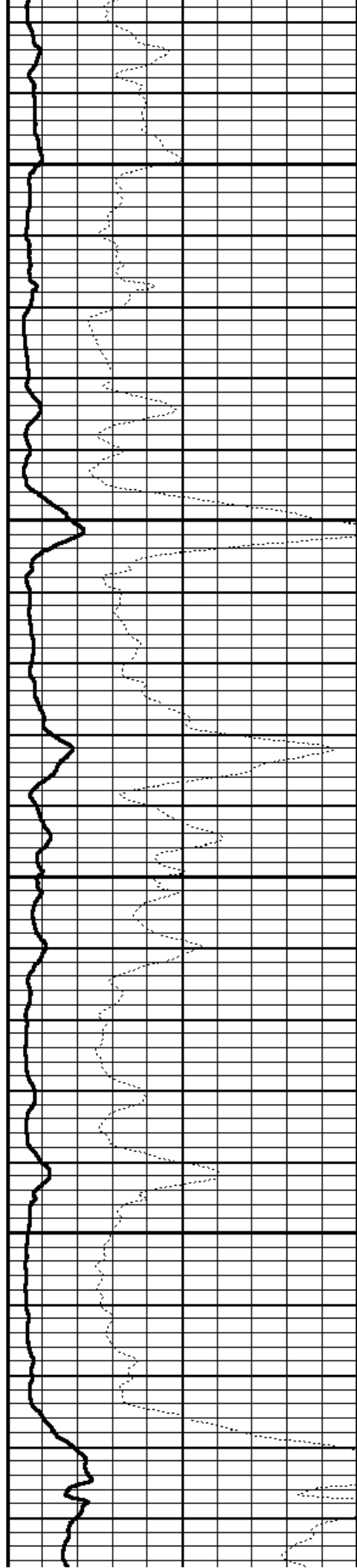

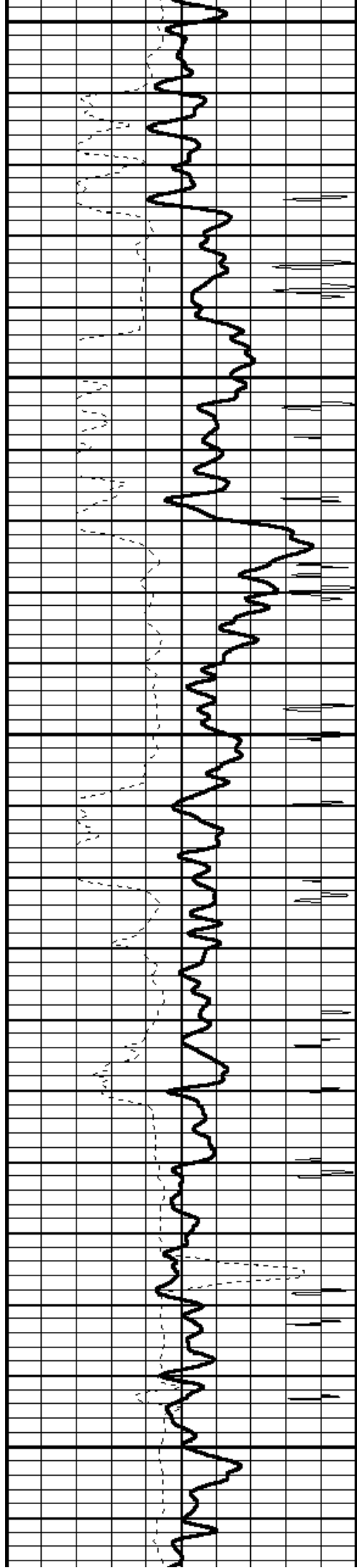

5100

5150

5200

5250

5300

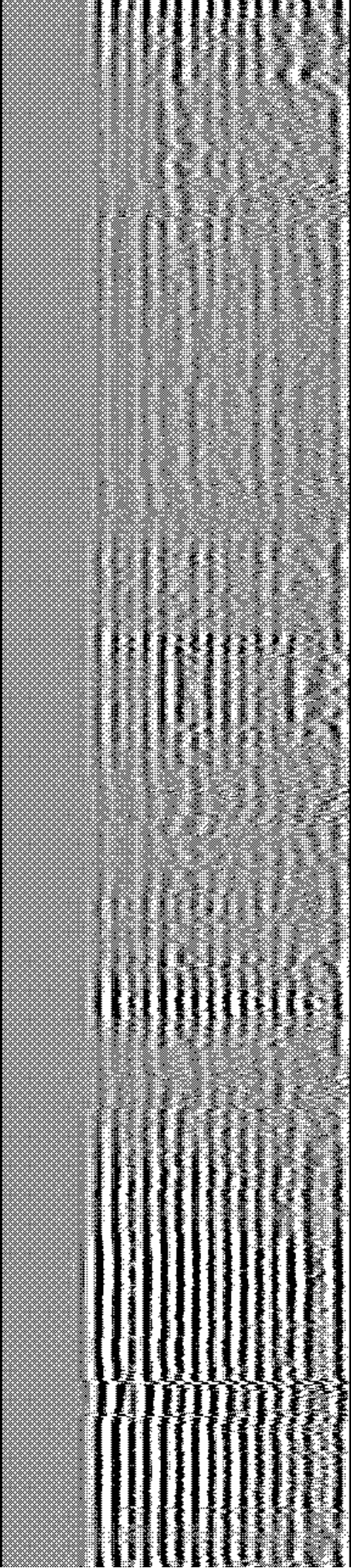
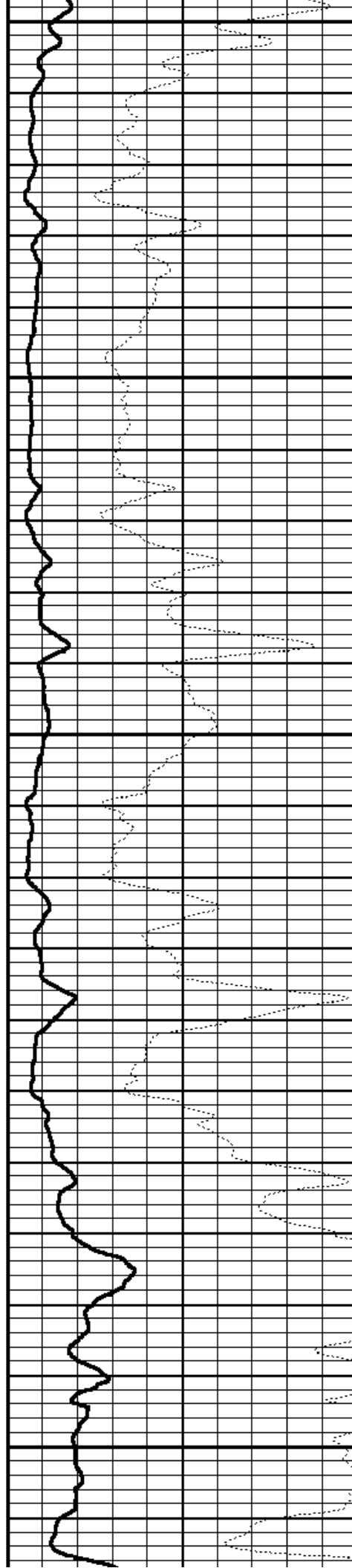

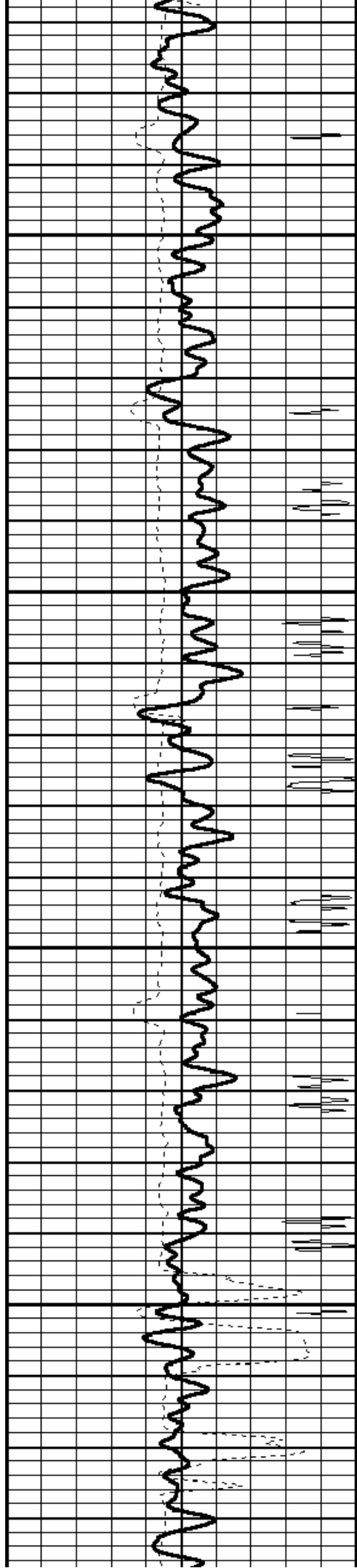

5350

5400

5450

5500

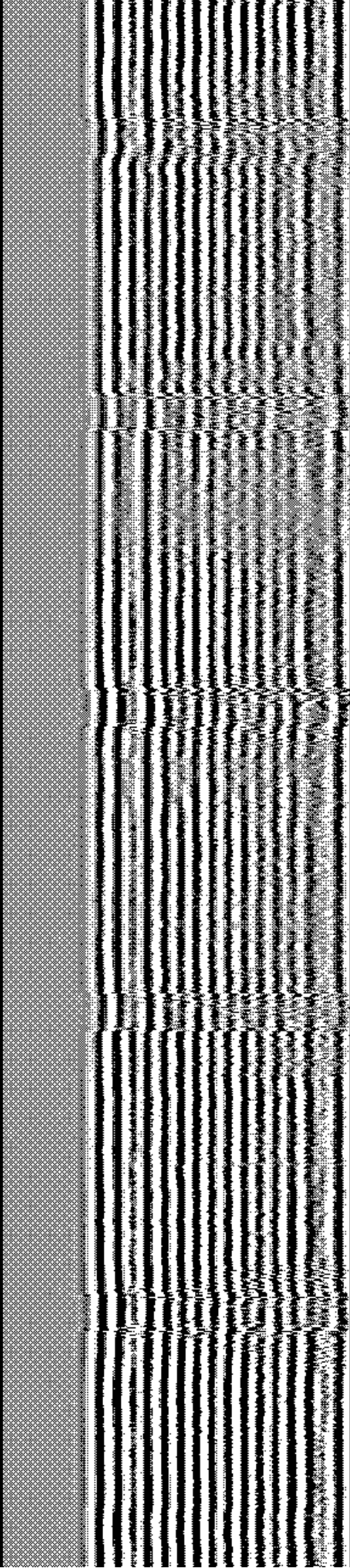
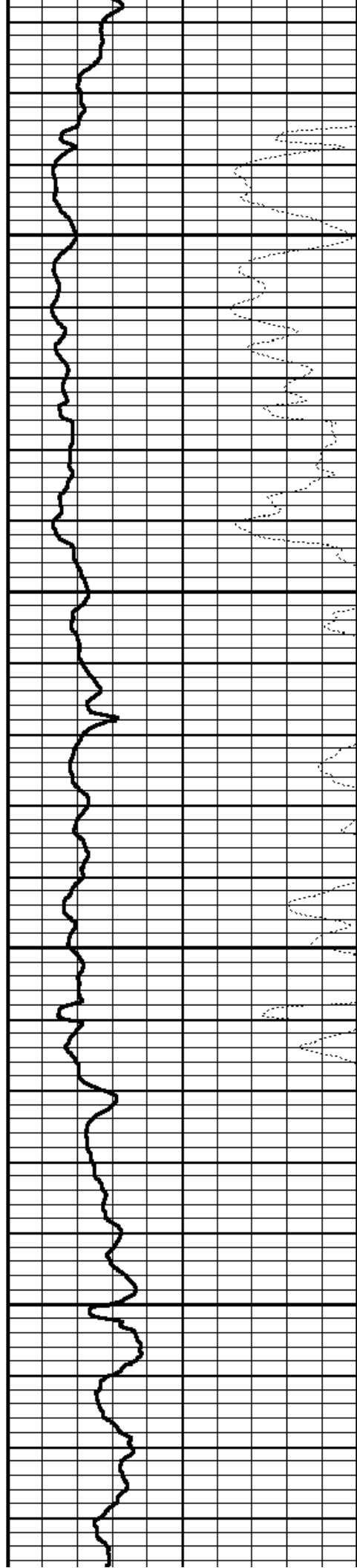

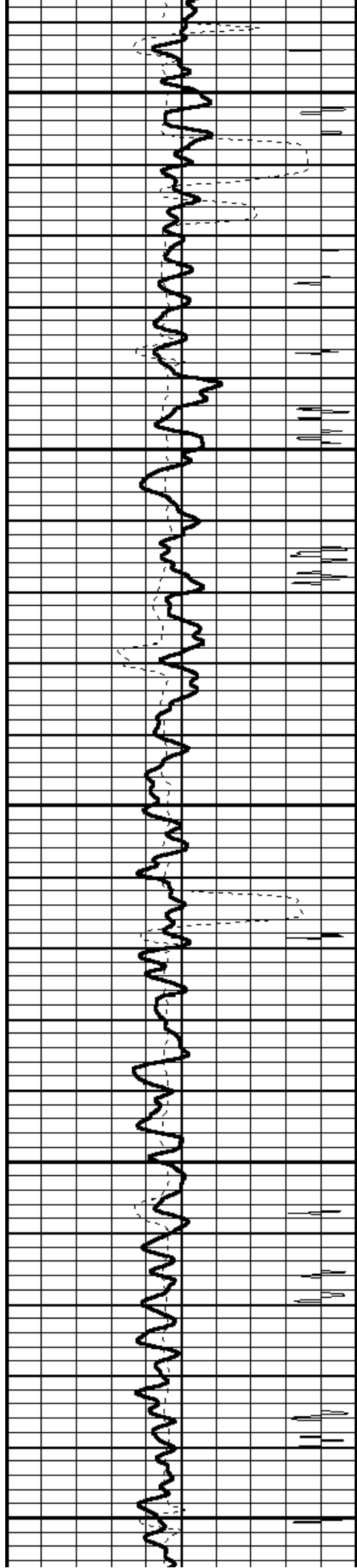

5550

5600

5650

5700

5750

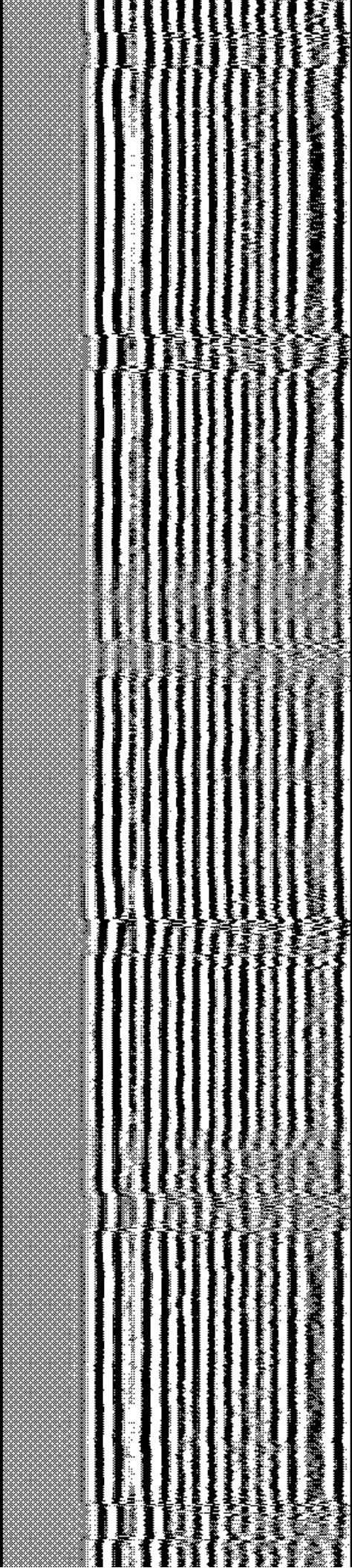
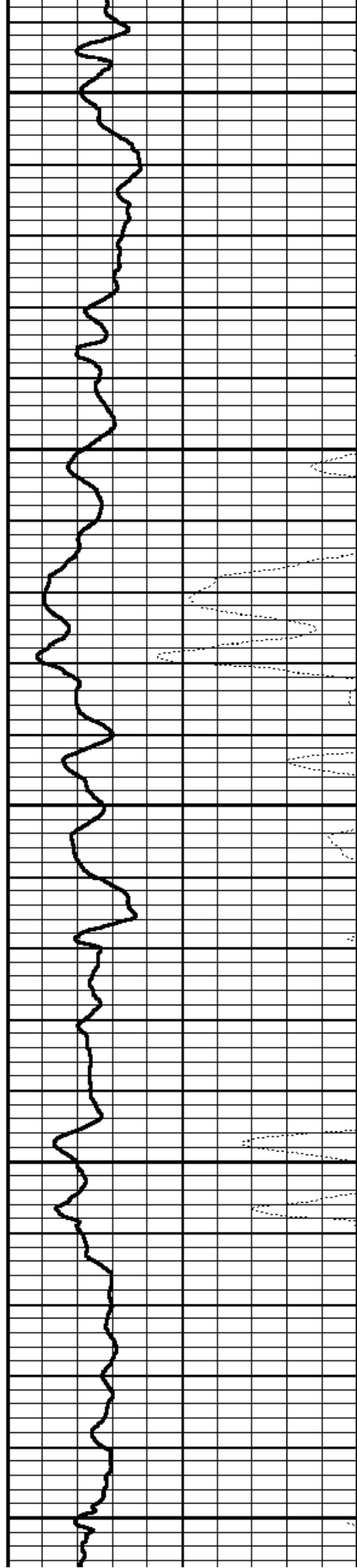



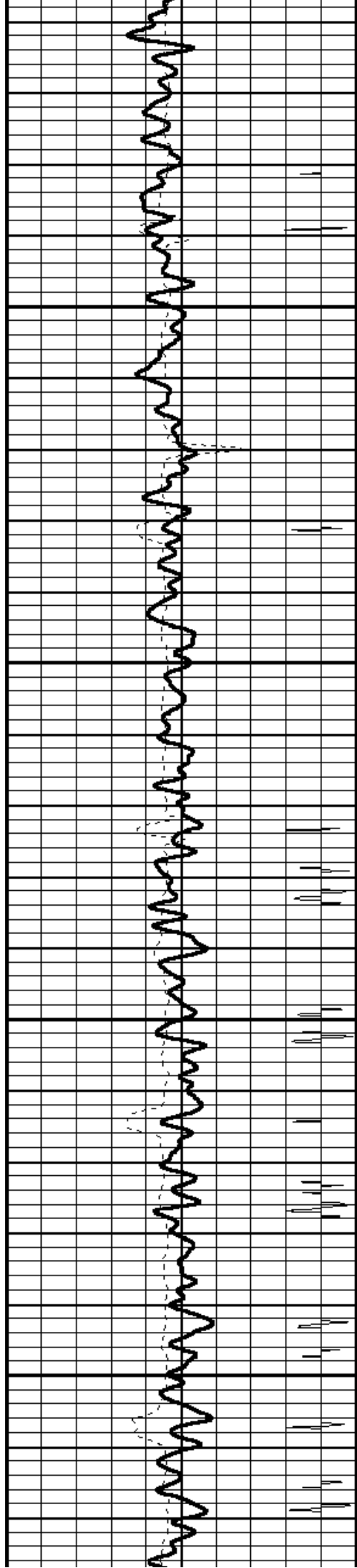

5800

5850

5900

5950

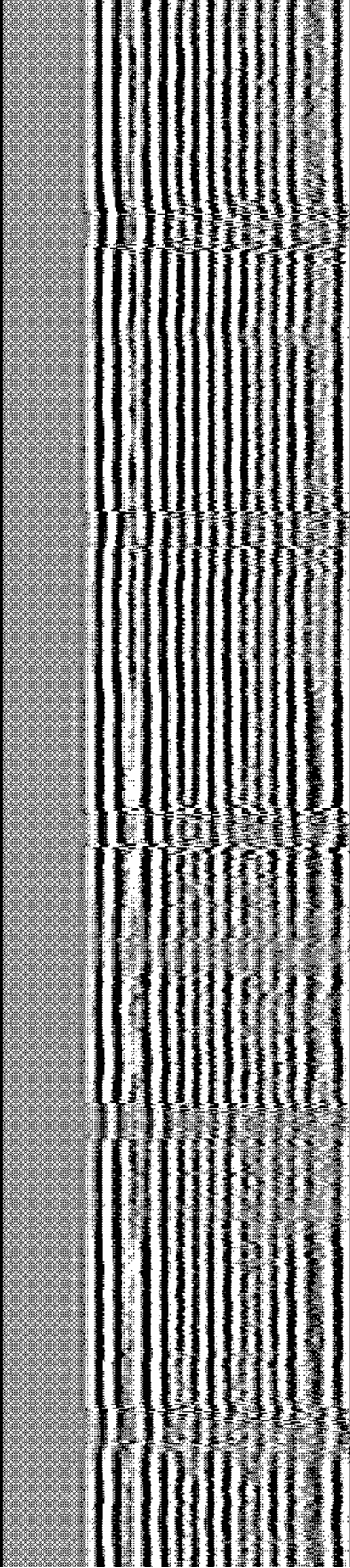
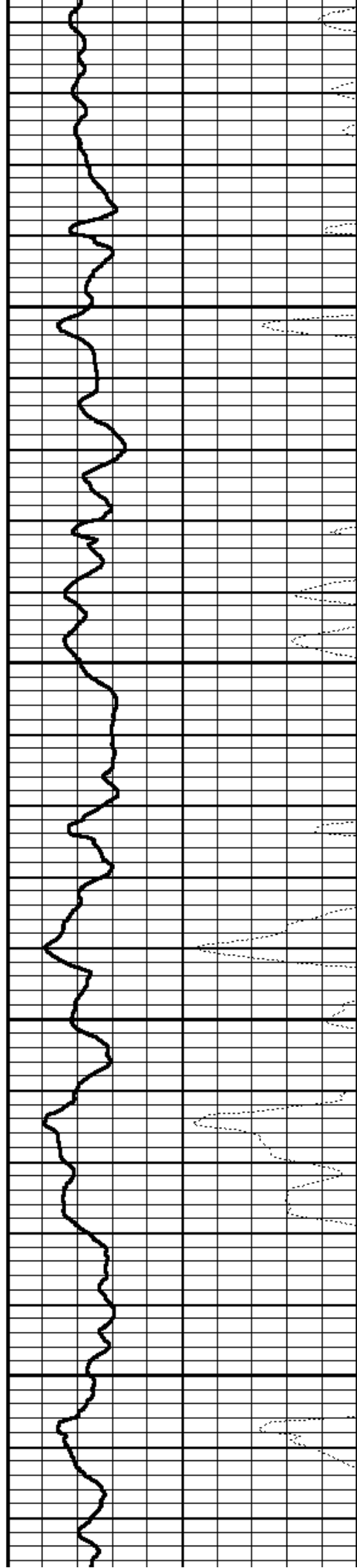

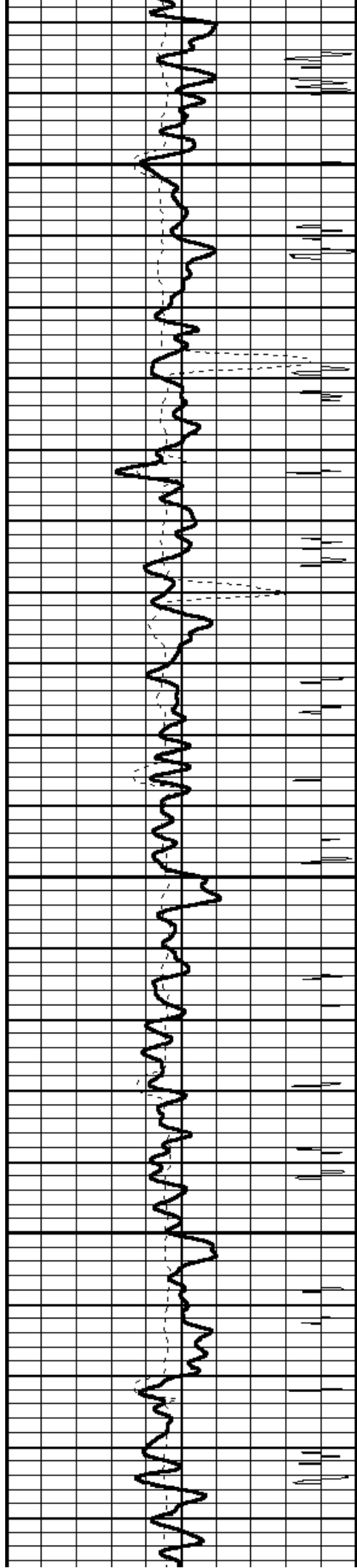

6000

6050

6100

6150

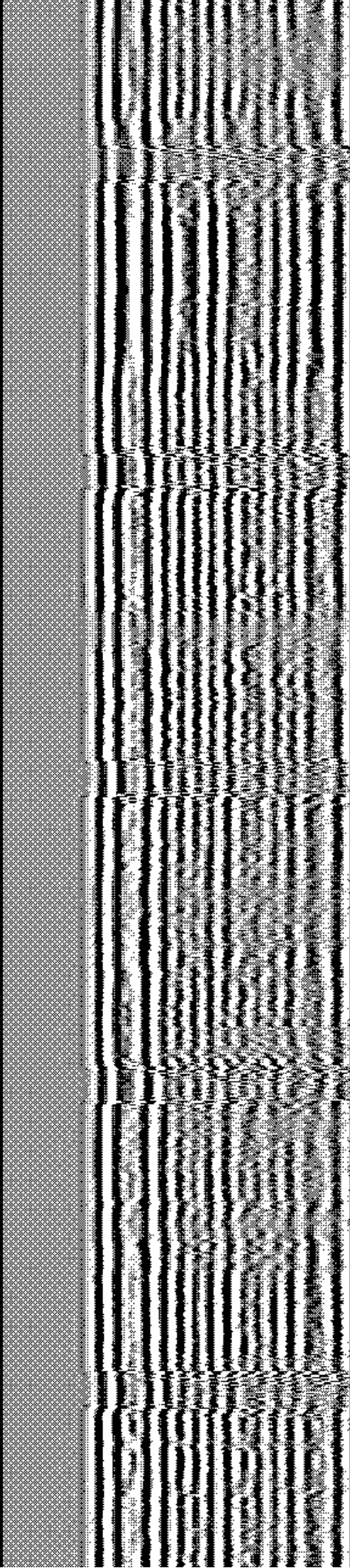
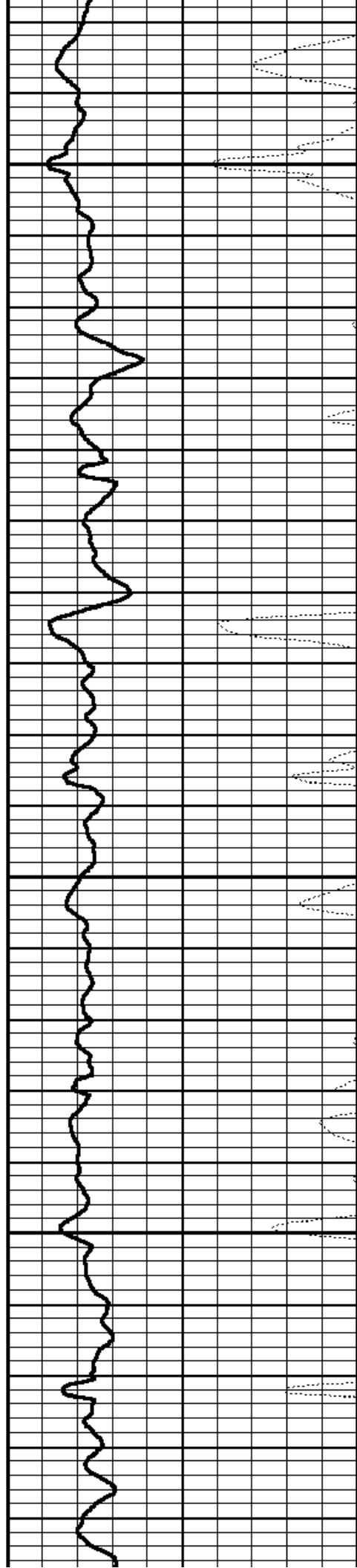



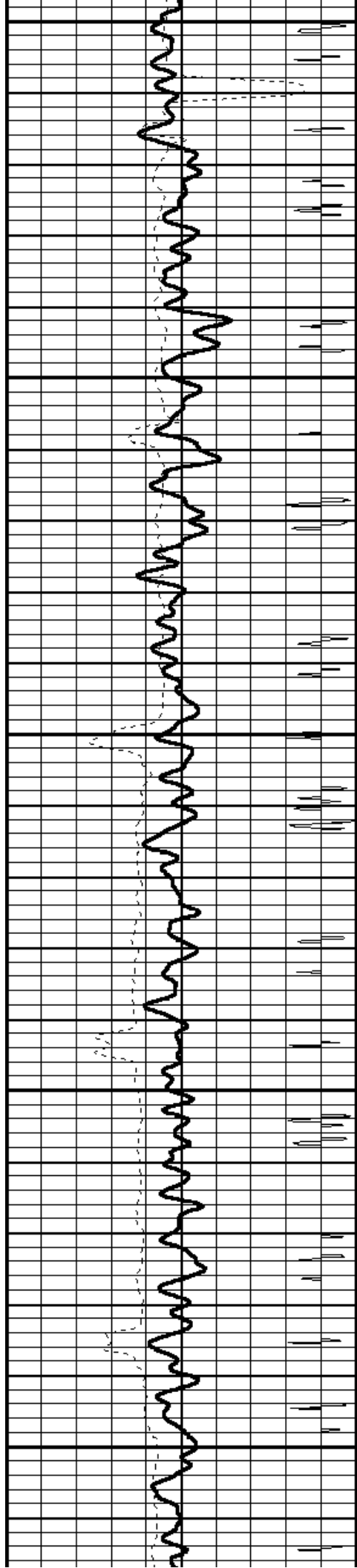

6200

6250

6300

6350

6400

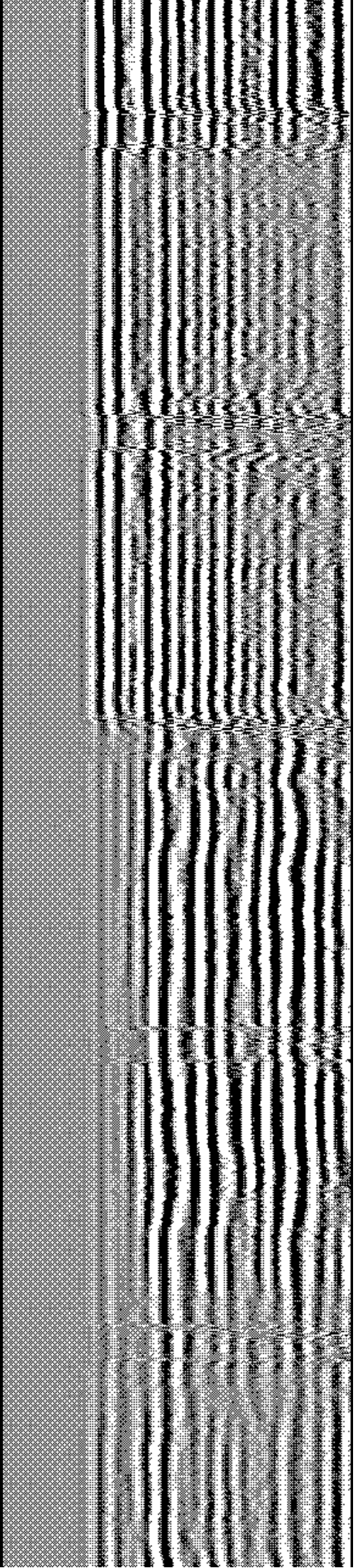
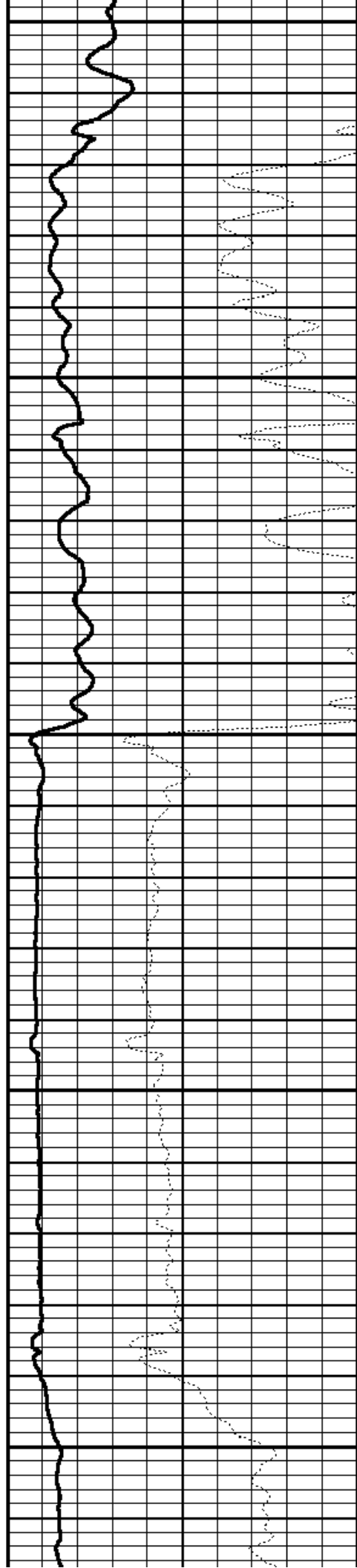

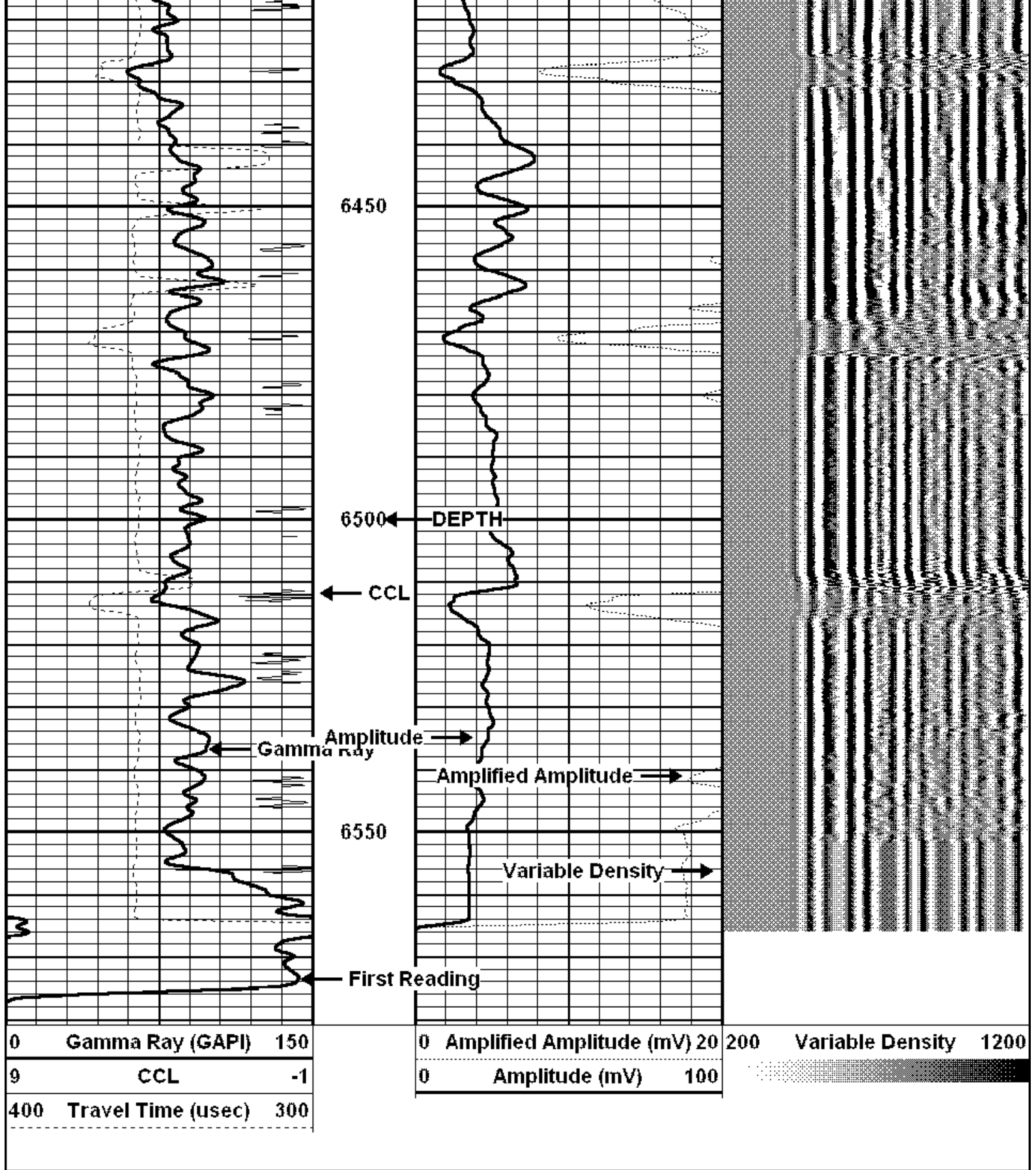



Dataset Pathname: pass7  
Presentation Format: cbl\_dr  
Dataset Creation: Tue Apr 21 10:12:42 2015 by Log Std Casedhole 08121  
Charted by: Depth in Feet scaled 1:240

0	Gamma Ray (GAPI)	150
9	CCL	-1
0	Travel Time (usec)	260

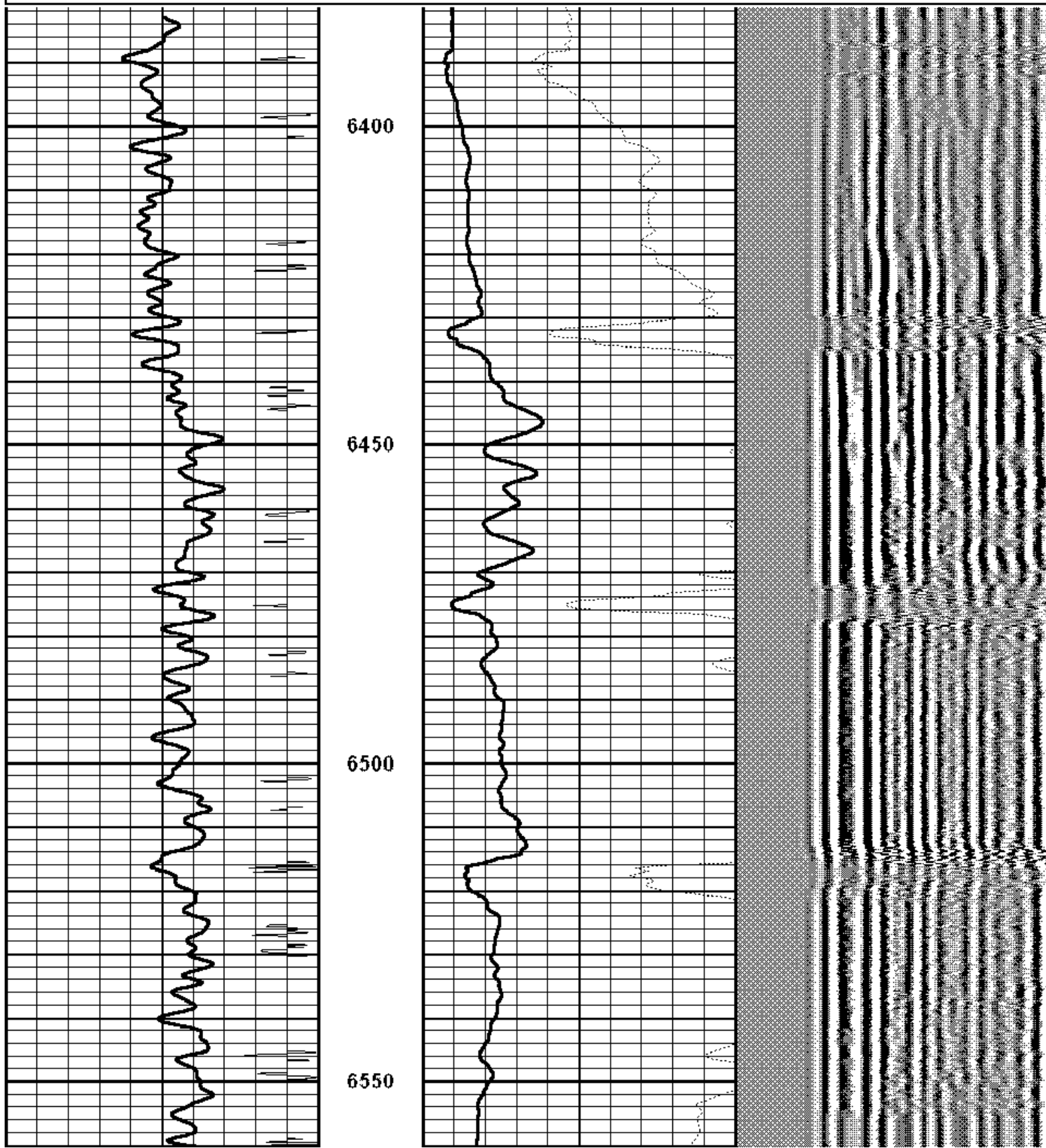
0	Amplified Amplitude (mV)	20	200	Variable Density	1200
0	Amplitude (mV)	100			

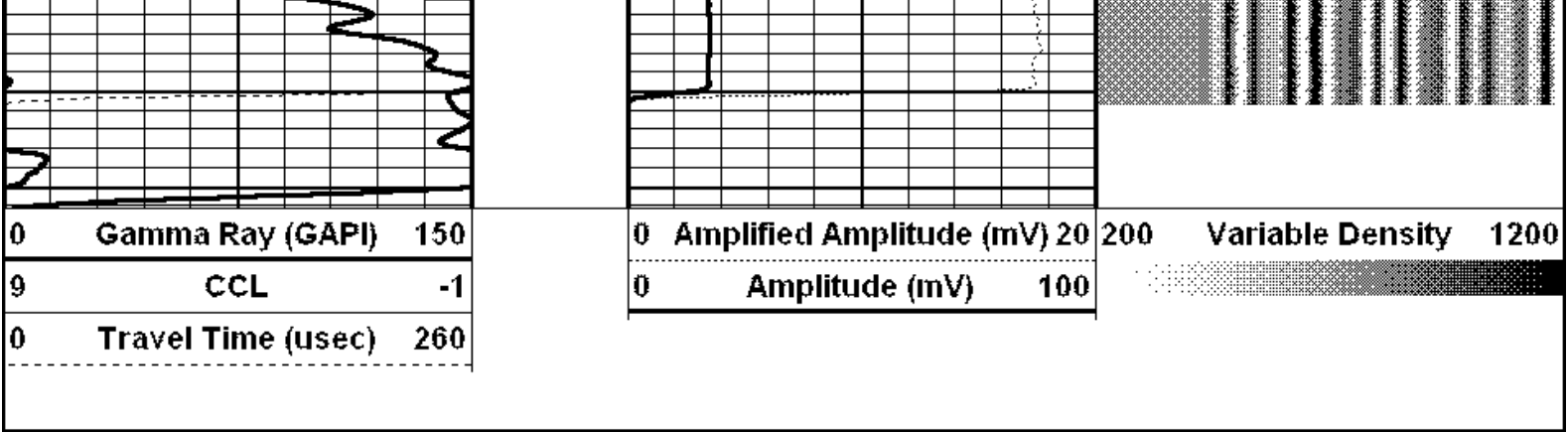



Sensor	Offset (ft)	Schematic	Description	Len (ft)	OD (in)	Wt (lb)
						
			Probe	2.86	2.75	40.00
WVF3	11.98		CBL-Probe (DCBL_FRB_275_01) Probe 2.75" Dual Receiver Bond	8.77	2.75	60.00
WVF5	10.98					
			Probe	2.86	2.75	40.00
CCL	3.63					

GR	0.90		GR-Probe (GROCL_PFB_275_02) Probe 2.75" 4 Channel Pulse	4.88	2.75	30.00
Dataset: black_hills_Cbl_4-21-2015.db: field/well/run1/pass9 Total Length: 19.36 ft Total Weight: 170.00 lb O.D.: 2.75 in						

	Company	Black Hills Production
	Well	Homer Deep Unit 9-11 CH
	Field	South Shale Ridge
	County	Garfield
	State	Colorado