

WELL DETAILS: ADAMSON 35C-28HZ					
GL 4892 & KB 20 @ 4912.00usft (PRECISION 461)					
+N/-S	+E/-W	Northing	Easting	Latitude	Longitude
0.00	0.00	14571804.63	1731546.13	40.123314	-104.674010

PROJECT DETAILS: WELD-NAD83-UTMFT13N	
Geodetic System:	Universal Transverse Mercator (US Survey Feet)
Datum:	North American Datum 1983
Ellipsoid:	GRS 1980
Zone:	Zone 13N (108 W to 102 W)
Location:	
System Datum:	Mean Sea Level

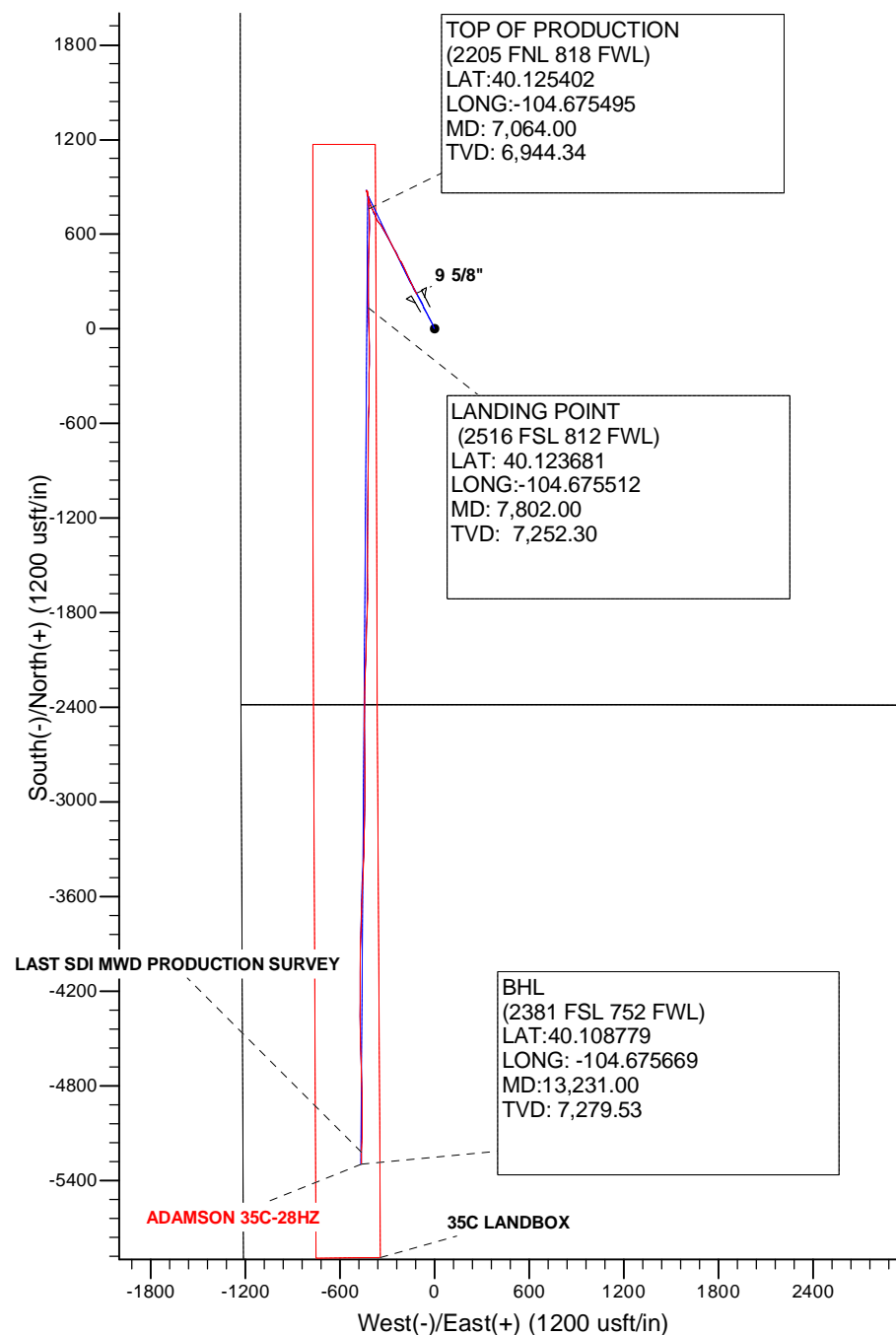
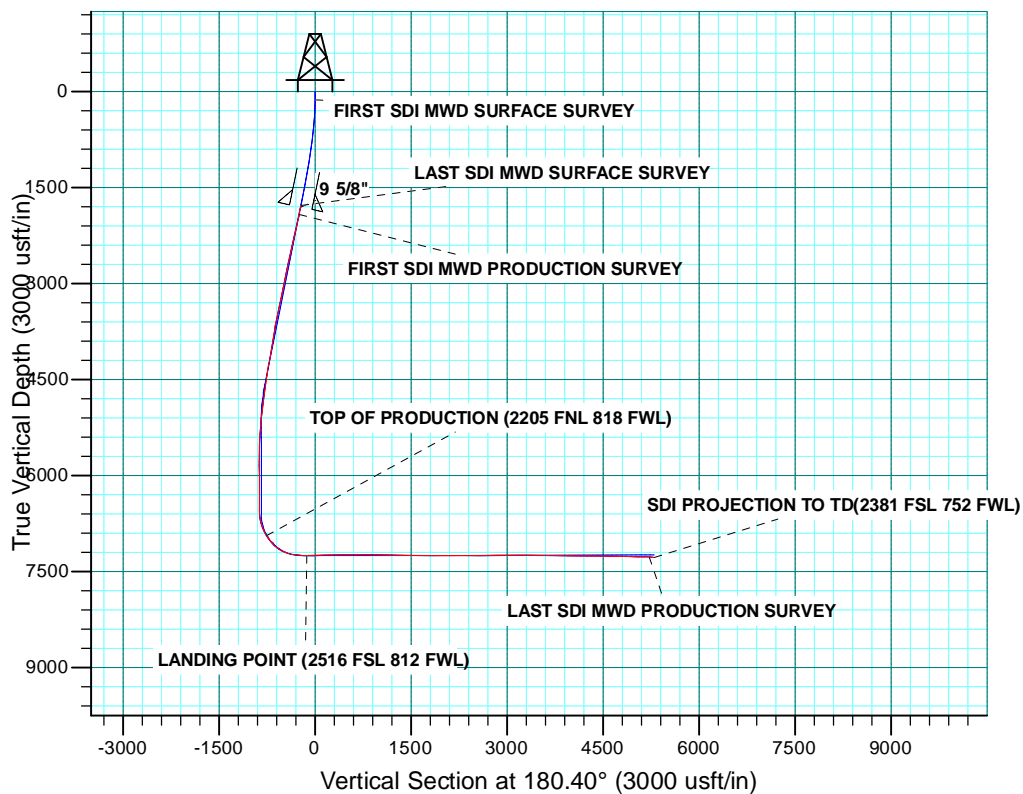

Company:	US ROCKIES WATTENBERG PLANNING	Local Co-ordinate Reference:	Well ADAMSON 35C-28HZ
Project:	WELD-NAD83-UTMFT13N	TVD Reference:	GL 4892 & KB 20 @ 4912.00usft (PRECISION 461)
Site:	2N-65W-21 ADAMSON 22-21HZ PAD	MD Reference:	GL 4892 & KB 20 @ 4912.00usft (PRECISION 461)
Well:	ADAMSON 35C-28HZ	North Reference:	True
Wellbore:	PLAN A	Survey Calculation Method:	Minimum Curvature
Design:	PLAN A	Database:	Denver Sales

Project	WELD-NAD83-UTMFT13N		
Map System:	Universal Transverse Mercator (US Survey Feet)	System Datum:	Mean Sea Level
Geo Datum:	North American Datum 1983		
Map Zone:	Zone 13N (108 W to 102 W)		

Site		2N-65W-21 ADAMSON 22-21HZ PAD						
Site Position:		Northing:	14,571,804.88	usft	Latitude:	40.123315		
From:	Lat/Long	Easting:	1,731,516.21	usft	Longitude:	-104.674117		
Position Uncertainty:	0.00	usft	Slot Radius:	13.200	in	Grid Convergence:	0.21	°

Well	ADAMSON 35C-28HZ					
Well Position	+N/-S	0.00 usft	Northing:	14,571,804.63 usft	Latitude:	40.123314
	+E/-W	0.00 usft	Easting:	1,731,546.12 usft	Longitude:	-104.674010
Position Uncertainty		3.28 usft	Wellhead Elevation:	0.00 usft	Ground Level:	4,892.00 usft

Wellbore	PLAN A				
Magnetics	Model Name	Sample Date	Declination (°)	Dip Angle (°)	Field Strength (nT)
	HDGM	7/20/2015	8.40	66.65	52,508

Design	PLAN A				
Audit Notes:					
Version:	1.0	Phase:	ACTUAL	Tie On Depth:	0.00
Vertical Section:	Depth From (TVD) (usft)		+N/-S (usft)	+E/-W (usft)	Direction (°)
	0.00		0.00	0.00	180.40

Survey Program		Date	10/8/2015		
From (usft)	To (usft)	Survey (Wellbore)	Tool Name	Description	
13.00	1,799.00	Survey #1 SDI MWD SURFACE (PLAN A)	APC_ISCWSA REV 2 MWD	Fixed:v2:standard declination	
1,953.00	13,231.00	Survey #2 SDI MWD PRODUCTION (PLA	APC_ISCWSA REV 2 MWD+	Fixed:v2:crustal field declination	

Survey									
Measured Depth (usft)	Inclination (°)	Azimuth (°)	Vertical Depth (usft)	+N/-S (usft)	+E/-W (usft)	Vertical Section (usft)	Dogleg Rate (°/100usft)	Build Rate (°/100usft)	Turn Rate (°/100usft)
0.00	0.00	0.00	0.00	0.00	0.00	0.00	0.00	0.00	0.00
13.00	0.00	0.00	13.00	0.00	0.00	0.00	0.00	0.00	0.00
129.00	0.40	110.62	129.00	-0.14	0.38	0.14	0.34	0.34	0.00
FIRST SDI MWD SURFACE SURVEY									
219.00	0.97	331.19	219.00	0.41	0.31	-0.42	1.44	0.63	-154.92
374.00	3.92	327.52	373.84	6.03	-3.17	-6.01	1.90	1.90	-2.37
470.00	4.64	341.45	469.57	12.48	-6.17	-12.44	1.31	0.75	14.51
564.00	6.29	341.16	563.14	20.96	-9.04	-20.90	1.76	1.76	-0.31

Company:	US ROCKIES WATTENBERG PLANNING	Local Co-ordinate Reference:	Well ADAMSON 35C-28HZ
Project:	WELD-NAD83-UTMFT13N	TVD Reference:	GL 4892 & KB 20 @ 4912.00usft (PRECISION 461)
Site:	2N-65W-21 ADAMSON 22-21HZ PAD	MD Reference:	GL 4892 & KB 20 @ 4912.00usft (PRECISION 461)
Well:	ADAMSON 35C-28HZ	North Reference:	True
Wellbore:	PLAN A	Survey Calculation Method:	Minimum Curvature
Design:	PLAN A	Database:	Denver Sales

Survey									
Measured Depth (usft)	Inclination (°)	Azimuth (°)	Vertical Depth (usft)	+N/-S (usft)	+E/-W (usft)	Vertical Section (usft)	Dogleg Rate (°/100usft)	Build Rate (°/100usft)	Turn Rate (°/100usft)
659.00	7.19	336.26	657.48	31.33	-13.12	-31.24	1.12	0.95	-5.16
754.00	8.00	335.01	751.65	42.76	-18.30	-42.64	0.87	0.85	-1.32
849.00	8.23	327.63	845.70	54.50	-24.74	-54.33	1.12	0.24	-7.77
944.00	9.49	327.35	939.57	66.84	-32.60	-66.61	1.33	1.33	-0.29
1,039.00	11.16	331.97	1,033.03	81.55	-41.15	-81.26	1.96	1.76	4.86
1,134.00	11.02	336.70	1,126.25	98.00	-49.06	-97.66	0.97	-0.15	4.98
1,229.00	10.26	328.64	1,219.62	113.57	-57.06	-113.17	1.76	-0.80	-8.48
1,324.00	11.10	334.04	1,312.98	129.01	-65.46	-128.55	1.37	0.88	5.68
1,419.00	11.90	337.98	1,406.07	146.32	-73.14	-145.80	1.18	0.84	4.15
1,514.00	12.08	336.32	1,499.00	164.50	-80.80	-163.93	0.41	0.19	-1.75
1,609.00	12.43	330.20	1,591.84	182.48	-89.88	-181.85	1.42	0.37	-6.44
1,704.00	13.02	328.29	1,684.51	200.45	-100.58	-199.75	0.76	0.62	-2.01
1,799.00	12.85	330.07	1,777.10	218.71	-111.48	-217.93	0.46	-0.18	1.87
LAST SDI MWD SURFACE SURVEY									
1,834.00	13.22	330.94	1,811.20	225.59	-115.36	-224.77	1.20	1.07	2.50
9 5/8"									
1,953.00	14.51	333.58	1,926.73	250.83	-128.61	-249.93	1.20	1.08	2.22
FIRST SDI MWD PRODUCTION SURVEY									
2,047.00	14.68	332.88	2,017.69	271.98	-139.28	-271.00	0.26	0.18	-0.74
2,143.00	13.98	332.00	2,110.71	293.05	-150.27	-291.99	0.76	-0.73	-0.92
2,238.00	13.28	332.17	2,203.03	312.83	-160.75	-311.70	0.74	-0.74	0.18
2,333.00	14.60	337.27	2,295.23	333.52	-170.47	-332.32	1.90	1.39	5.37
2,428.00	13.98	336.39	2,387.29	355.08	-179.69	-353.82	0.69	-0.65	-0.93
2,523.00	12.75	335.34	2,479.72	375.12	-188.66	-373.80	1.32	-1.29	-1.11
2,713.00	13.98	333.41	2,664.57	414.70	-207.68	-413.24	0.69	0.65	-1.02
2,808.00	12.49	332.17	2,757.04	434.05	-217.62	-432.52	1.60	-1.57	-1.31
2,901.00	11.70	332.17	2,847.98	451.28	-226.71	-449.69	0.85	-0.85	0.00
2,997.00	14.68	332.70	2,941.44	470.70	-236.84	-469.04	3.11	3.10	0.55
3,092.00	14.51	330.42	3,033.37	491.75	-248.23	-490.01	0.63	-0.18	-2.40
3,186.00	13.19	329.54	3,124.64	511.24	-259.48	-509.41	1.42	-1.40	-0.94
3,282.00	12.05	330.42	3,218.32	529.39	-269.98	-527.50	1.20	-1.19	0.92
3,471.00	13.63	332.35	3,402.59	566.28	-290.06	-564.24	0.87	0.84	1.02
3,661.00	13.98	331.47	3,587.10	606.27	-311.41	-604.08	0.21	0.18	-0.46
3,756.00	12.40	331.47	3,679.59	625.32	-321.76	-623.06	1.66	-1.66	0.00
3,852.00	10.55	328.13	3,773.67	641.84	-331.33	-639.51	2.05	-1.93	-3.48
4,040.00	10.90	319.69	3,958.39	670.01	-351.91	-667.54	0.86	0.19	-4.49
4,135.00	12.31	334.81	4,051.47	686.03	-362.04	-683.48	3.52	1.48	15.92
4,231.00	12.49	337.80	4,145.23	704.90	-370.32	-702.30	0.69	0.19	3.11
4,326.00	11.34	337.45	4,238.18	723.04	-377.78	-720.38	1.21	-1.21	-0.37
4,421.00	10.20	332.70	4,331.51	739.14	-385.22	-736.43	1.52	-1.20	-5.00
4,516.00	9.23	331.30	4,425.15	753.30	-392.74	-750.54	1.05	-1.02	-1.47
4,612.00	8.71	338.68	4,519.98	766.82	-399.08	-764.02	1.31	-0.54	7.69

Company:	US ROCKIES WATTENBERG PLANNING	Local Co-ordinate Reference:	Well ADAMSON 35C-28HZ
Project:	WELD-NAD83-UTMFT13N	TVD Reference:	GL 4892 & KB 20 @ 4912.00usft (PRECISION 461)
Site:	2N-65W-21 ADAMSON 22-21HZ PAD	MD Reference:	GL 4892 & KB 20 @ 4912.00usft (PRECISION 461)
Well:	ADAMSON 35C-28HZ	North Reference:	True
Wellbore:	PLAN A	Survey Calculation Method:	Minimum Curvature
Design:	PLAN A	Database:	Denver Sales

Survey										
Measured Depth (usft)	Inclination (°)	Azimuth (°)	Vertical Depth (usft)	+N/-S (usft)	+E/-W (usft)	Vertical Section (usft)	Dogleg Rate (°/100usft)	Build Rate (°/100usft)	Turn Rate (°/100usft)	
4,707.00	8.27	337.80	4,613.93	779.85	-404.27	-777.01	0.48	-0.46	-0.93	
4,802.00	8.09	336.57	4,707.97	792.31	-409.51	-789.43	0.26	-0.19	-1.29	
4,896.00	8.18	348.00	4,801.03	804.92	-413.53	-802.01	1.72	0.10	12.16	
4,991.00	7.83	346.24	4,895.10	817.82	-416.48	-814.89	0.45	-0.37	-1.85	
5,086.00	7.65	340.26	4,989.24	830.05	-420.15	-827.10	0.87	-0.19	-6.29	
5,181.00	6.77	338.50	5,083.49	841.21	-424.34	-838.23	0.95	-0.93	-1.85	
5,276.00	4.92	351.44	5,177.99	850.45	-427.00	-847.45	2.38	-1.95	13.62	
5,371.00	3.96	351.86	5,272.71	857.73	-428.07	-854.72	1.01	-1.01	0.44	
5,466.00	3.69	347.47	5,367.49	863.96	-429.20	-860.94	0.42	-0.28	-4.62	
5,561.00	3.17	344.66	5,462.32	869.48	-430.56	-866.45	0.58	-0.55	-2.96	
5,656.00	0.97	17.35	5,557.26	872.78	-431.01	-869.75	2.54	-2.32	34.41	
5,751.00	0.62	17.17	5,652.25	874.04	-430.62	-871.01	0.37	-0.37	-0.19	
5,845.00	0.70	349.54	5,746.24	875.09	-430.57	-872.06	0.35	0.09	-29.39	
5,940.00	0.88	304.71	5,841.24	876.08	-431.28	-873.04	0.66	0.19	-47.19	
6,036.00	1.14	300.32	5,937.22	876.98	-432.71	-873.94	0.28	0.27	-4.57	
6,130.00	0.35	71.80	6,031.21	877.54	-433.24	-874.49	1.49	-0.84	139.87	
6,225.00	0.79	106.96	6,126.21	877.44	-432.34	-874.40	0.57	0.46	37.01	
6,319.00	0.79	109.42	6,220.20	877.03	-431.11	-874.00	0.04	0.00	2.62	
6,413.00	0.44	98.52	6,314.20	876.77	-430.14	-873.74	0.39	-0.37	-11.60	
6,508.00	0.35	88.50	6,409.19	876.72	-429.49	-873.70	0.12	-0.09	-10.55	
6,603.00	0.44	127.35	6,504.19	876.51	-428.91	-873.49	0.29	0.09	40.89	
6,697.00	6.42	158.11	6,597.98	871.40	-426.66	-868.41	6.43	6.36	32.72	
6,792.00	10.82	168.98	6,691.89	857.72	-422.98	-854.74	4.92	4.63	11.44	
6,887.00	19.17	176.74	6,783.58	833.35	-420.38	-830.39	9.02	8.79	8.17	
6,982.00	24.45	175.51	6,871.75	798.15	-417.95	-795.21	5.58	5.56	-1.29	
7,064.00	30.90	175.51	6,944.34	760.20	-414.97	-757.29	7.86	7.86	0.00	
TOP OF PRODUCTION (2205 FNL 818 FWL)										
7,077.00	31.92	175.51	6,955.43	753.45	-414.44	-750.54	7.86	7.86	0.00	
7,172.00	42.47	181.31	7,031.02	696.17	-413.21	-693.26	11.69	11.11	6.11	
7,268.00	45.11	180.96	7,100.32	629.75	-414.52	-626.84	2.76	2.75	-0.36	
7,363.00	58.04	181.14	7,159.23	555.50	-415.89	-552.58	13.61	13.61	0.19	
7,458.00	67.45	179.73	7,202.69	471.14	-416.48	-468.23	9.99	9.91	-1.48	
7,554.00	76.15	181.67	7,232.65	380.05	-417.64	-377.12	9.26	9.06	2.02	
7,649.00	85.30	180.96	7,247.94	286.41	-419.78	-283.48	9.66	9.63	-0.75	
7,744.00	89.60	179.73	7,252.17	191.53	-420.35	-188.59	4.71	4.53	-1.29	
7,802.00	90.14	178.98	7,252.30	133.54	-419.69	-130.61	1.59	0.93	-1.29	
LANDING POINT (2516 FSL 812 FWL)										
7,839.00	90.48	178.50	7,252.10	96.55	-418.88	-93.62	1.59	0.93	-1.29	
7,934.00	91.63	177.97	7,250.35	1.61	-415.95	1.29	1.33	1.21	-0.56	
8,030.00	91.01	179.21	7,248.14	-94.33	-413.59	97.22	1.44	-0.65	1.29	
8,125.00	90.48	180.08	7,246.91	-189.32	-413.00	192.20	1.07	-0.56	0.92	
8,220.00	91.45	181.14	7,245.31	-284.30	-414.02	287.18	1.51	1.02	1.12	

Company:	US ROCKIES WATTENBERG PLANNING	Local Co-ordinate Reference:	Well ADAMSON 35C-28HZ
Project:	WELD-NAD83-UTMFT13N	TVD Reference:	GL 4892 & KB 20 @ 4912.00usft (PRECISION 461)
Site:	2N-65W-21 ADAMSON 22-21HZ PAD	MD Reference:	GL 4892 & KB 20 @ 4912.00usft (PRECISION 461)
Well:	ADAMSON 35C-28HZ	North Reference:	True
Wellbore:	PLAN A	Survey Calculation Method:	Minimum Curvature
Design:	PLAN A	Database:	Denver Sales

Survey										
Measured Depth (usft)	Inclination (°)	Azimuth (°)	Vertical Depth (usft)	+N/-S (usft)	+E/-W (usft)	Vertical Section (usft)	Dogleg Rate (°/100usft)	Build Rate (°/100usft)	Turn Rate (°/100usft)	
8,316.00	89.52	180.96	7,244.50	-380.28	-415.77	383.17	2.02	-2.01	-0.19	
8,411.00	90.66	180.61	7,244.35	-475.26	-417.08	478.16	1.26	1.20	-0.37	
8,506.00	89.96	181.49	7,243.83	-570.25	-418.82	573.16	1.18	-0.74	0.93	
8,600.00	90.84	179.73	7,243.18	-664.23	-419.82	667.15	2.09	0.94	-1.87	
8,696.00	89.25	180.96	7,243.10	-760.23	-420.40	763.14	2.09	-1.66	1.28	
8,791.00	90.92	180.44	7,242.96	-855.22	-421.56	858.14	1.84	1.76	-0.55	
8,887.00	89.69	179.73	7,242.45	-951.21	-421.70	954.13	1.48	-1.28	-0.74	
8,982.00	89.60	180.79	7,243.04	-1,046.21	-422.13	1,049.13	1.12	-0.09	1.12	
9,077.00	88.90	181.49	7,244.28	-1,141.18	-424.02	1,144.11	1.04	-0.74	0.74	
9,172.00	89.52	180.79	7,245.59	-1,236.15	-425.91	1,239.09	0.98	0.65	-0.74	
9,268.00	86.79	179.03	7,248.68	-1,332.09	-425.76	1,335.03	3.38	-2.84	-1.83	
9,363.00	89.34	179.73	7,251.89	-1,427.02	-424.73	1,429.95	2.78	2.68	0.74	
9,458.00	91.01	180.08	7,251.60	-1,522.02	-424.58	1,524.94	1.80	1.76	0.37	
9,553.00	89.34	180.44	7,251.31	-1,617.01	-425.01	1,619.94	1.80	-1.76	0.38	
9,647.00	88.90	181.67	7,252.75	-1,710.98	-426.74	1,713.92	1.39	-0.47	1.31	
9,741.00	90.40	180.79	7,253.33	-1,804.95	-428.75	1,807.90	1.85	1.60	-0.94	
9,836.00	89.60	181.49	7,253.33	-1,899.93	-430.64	1,902.89	1.12	-0.84	0.74	
10,024.00	88.46	181.49	7,256.51	-2,087.84	-435.53	2,090.83	0.61	-0.61	0.00	
10,119.00	89.87	181.14	7,257.89	-2,182.80	-437.71	2,185.81	1.53	1.48	-0.37	
10,214.00	91.45	181.67	7,256.80	-2,277.77	-440.04	2,280.78	1.75	1.66	0.56	
10,309.00	90.31	182.02	7,255.34	-2,372.70	-443.10	2,375.74	1.26	-1.20	0.37	
10,404.00	88.81	179.73	7,256.07	-2,467.68	-444.55	2,470.72	2.88	-1.58	-2.41	
10,499.00	89.87	179.38	7,257.16	-2,562.67	-443.81	2,565.71	1.18	1.12	-0.37	
10,595.00	91.36	179.73	7,256.13	-2,658.66	-443.07	2,661.69	1.59	1.55	0.36	
10,688.00	92.68	179.66	7,252.86	-2,751.60	-442.57	2,754.62	1.42	1.42	-0.08	
10,783.00	90.57	180.26	7,250.16	-2,846.55	-442.51	2,849.57	2.31	-2.22	0.63	
10,878.00	91.63	178.68	7,248.34	-2,941.53	-441.63	2,944.54	2.00	1.12	-1.66	
10,973.00	90.75	180.61	7,246.36	-3,036.50	-441.04	3,039.50	2.23	-0.93	2.03	
11,069.00	89.08	182.02	7,246.51	-3,132.47	-443.24	3,135.49	2.28	-1.74	1.47	
11,164.00	89.34	182.37	7,247.82	-3,227.39	-446.88	3,230.43	0.46	0.27	0.37	
11,257.00	87.93	182.19	7,250.03	-3,320.29	-450.58	3,323.35	1.53	-1.52	-0.19	
11,352.00	89.78	182.19	7,251.93	-3,415.19	-454.21	3,418.28	1.95	1.95	0.00	
11,447.00	90.31	182.37	7,251.86	-3,510.12	-457.99	3,513.23	0.59	0.56	0.19	
11,542.00	88.99	182.02	7,252.44	-3,605.05	-461.63	3,608.18	1.44	-1.39	-0.37	
11,636.00	90.04	181.67	7,253.23	-3,698.99	-464.65	3,702.15	1.18	1.12	-0.37	
11,732.00	88.29	182.37	7,254.63	-3,794.92	-468.04	3,798.09	1.96	-1.82	0.73	
11,826.00	88.55	181.49	7,257.22	-3,888.83	-471.20	3,892.02	0.98	0.28	-0.94	
11,921.00	89.43	180.96	7,258.90	-3,983.79	-473.23	3,987.00	1.08	0.93	-0.56	
12,017.00	90.48	180.44	7,258.97	-4,079.78	-474.40	4,082.99	1.22	1.09	-0.54	
12,112.00	91.71	179.73	7,257.16	-4,174.76	-474.55	4,177.97	1.49	1.29	-0.75	
12,207.00	90.92	179.91	7,254.98	-4,269.73	-474.25	4,272.94	0.85	-0.83	0.19	
12,301.00	88.81	179.03	7,255.20	-4,363.72	-473.38	4,366.92	2.43	-2.24	-0.94	

Company:	US ROCKIES WATTENBERG PLANNING	Local Co-ordinate Reference:	Well ADAMSON 35C-28HZ
Project:	WELD-NAD83-UTMFT13N	TVD Reference:	GL 4892 & KB 20 @ 4912.00usft (PRECISION 461)
Site:	2N-65W-21 ADAMSON 22-21HZ PAD	MD Reference:	GL 4892 & KB 20 @ 4912.00usft (PRECISION 461)
Well:	ADAMSON 35C-28HZ	North Reference:	True
Wellbore:	PLAN A	Survey Calculation Method:	Minimum Curvature
Design:	PLAN A	Database:	Denver Sales

Survey										
Measured Depth (usft)	Inclination (°)	Azimuth (°)	Vertical Depth (usft)	+N/-S (usft)	+E/-W (usft)	Vertical Section (usft)	Dogleg Rate (°/100usft)	Build Rate (°/100usft)	Turn Rate (°/100usft)	
12,396.00	88.99	179.03	7,257.02	-4,458.69	-471.77	4,461.88	0.19	0.19	0.00	
12,492.00	89.60	177.62	7,258.20	-4,554.64	-468.96	4,557.80	1.60	0.64	-1.47	
12,584.00	90.31	178.50	7,258.28	-4,646.59	-465.85	4,649.73	1.23	0.77	0.96	
12,682.00	88.72	178.15	7,259.11	-4,744.54	-462.98	4,747.66	1.66	-1.62	-0.36	
12,777.00	87.67	179.38	7,262.10	-4,839.47	-460.94	4,842.57	1.70	-1.11	1.29	
12,872.00	87.76	179.73	7,265.89	-4,934.39	-460.20	4,937.48	0.38	0.09	0.37	
12,967.00	87.32	180.61	7,269.96	-5,029.30	-460.48	5,032.39	1.03	-0.46	0.93	
13,063.00	87.32	181.14	7,274.45	-5,125.18	-461.95	5,128.28	0.55	0.00	0.55	
13,158.00	88.64	180.44	7,277.80	-5,220.11	-463.26	5,223.22	1.57	1.39	-0.74	
LAST SDI MWD PRODUCTION SURVEY										
13,231.00	88.64	180.44	7,279.53	-5,293.09	-463.82	5,296.20	0.00	0.00	0.00	
SDI PROJECTION TO TD(2381 FSL 752 FWL)										

Casing Points					
Measured Depth (usft)	Vertical Depth (usft)	Name	Casing Diameter (in)	Hole Diameter (in)	
1,834.00	1,811.20	9 5/8"	9.625	13.500	

Design Annotations					
Measured Depth (usft)	Vertical Depth (usft)	Local Coordinates		Comment	
		+N/-S (usft)	+E/-W (usft)		
129.00	129.00	-0.14	0.38	FIRST SDI MWD SURFACE SURVEY	
1,799.00	1,777.10	218.71	-111.48	LAST SDI MWD SURFACE SURVEY	
1,953.00	1,926.73	250.83	-128.61	FIRST SDI MWD PRODUCTION SURVEY	
7,064.00	6,944.34	760.20	-414.97	TOP OF PRODUCTION (2205 FNL 818 FWL)	
7,802.00	7,252.30	133.54	-419.69	LANDING POINT (2516 FSL 812 FWL)	
13,158.00	7,277.80	-5,220.11	-463.26	LAST SDI MWD PRODUCTION SURVEY	
13,231.00	7,279.53	-5,293.09	-463.82	SDI PROJECTION TO TD(2381 FSL 752 FWL)	

Checked By: _____	Approved By: _____	Date: _____
-------------------	--------------------	-------------