Precision
Directional Services

GE Powers #29G-26HZ

MD
5":100'

Company: Anadarko
Well Name: GE Powers #29G-26HZ
API: 05123419120000
County/Parish: Weld
State: Colorado
Country: USA
Job number: GC-150015
Field: Wattenberg
Rig Id: PD 460
Survey Company: Precision Directional Services, Inc

Log measurements:
Depth measured from:
Maximum temperature: 226

	Depth	Date
Start:	1842 ft	08/30/15
End:	12209 ft	09/01/15

Casing	Depth	Size
Surface:	1842 ft	9 5/8"
Intermediate:	12209 ft	5 1/2"

Mud Type: OBM
Density: 9.7
Viscosity: 60
Rm: **Rmf:** **Rmc:**

Elevations
KB: 4891 ft
GL: 4911 ft
DF: 20 ft

		Offsets		Depths		Dates	
Run	Bit Size	Gamma	Survey	Start	End	Start	End
1	8 1/2"	52.00 ft	68.00 ft	1842 ft	12209 ft	8/30/15	9/1/15
2							
3							
4							
5							
6							
7							
8							
9							
10							

Precision Directional Services, Inc uses its best efforts to provide its customers with accurate information and interpretations in conjunction with services performed but will not be held liable or responsible for the accuracy of such information or interpretation.

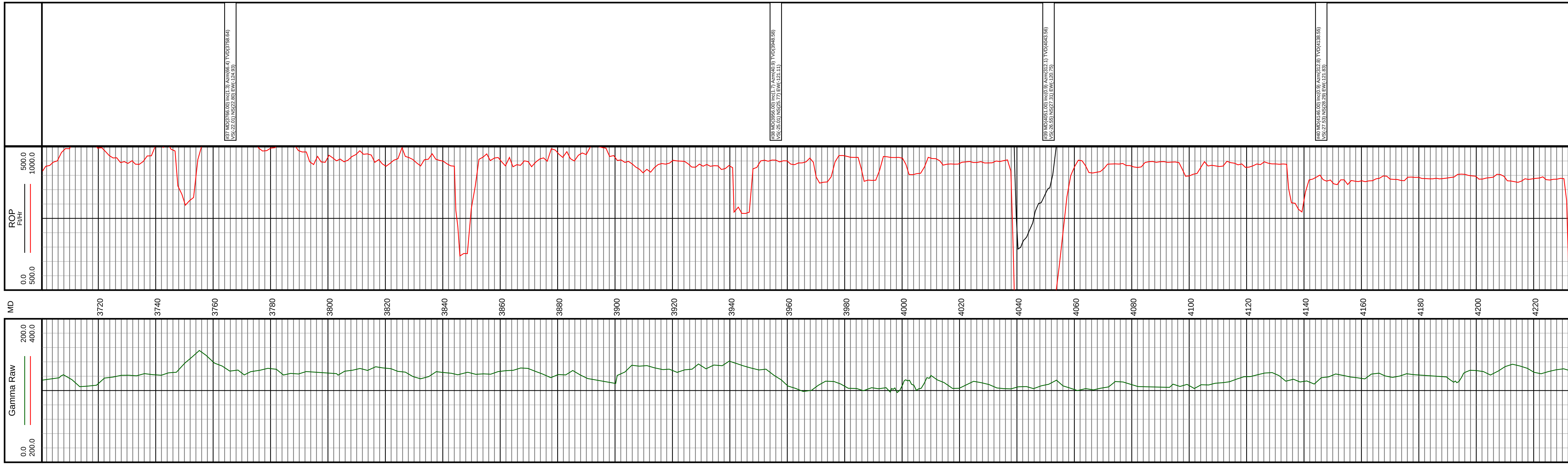

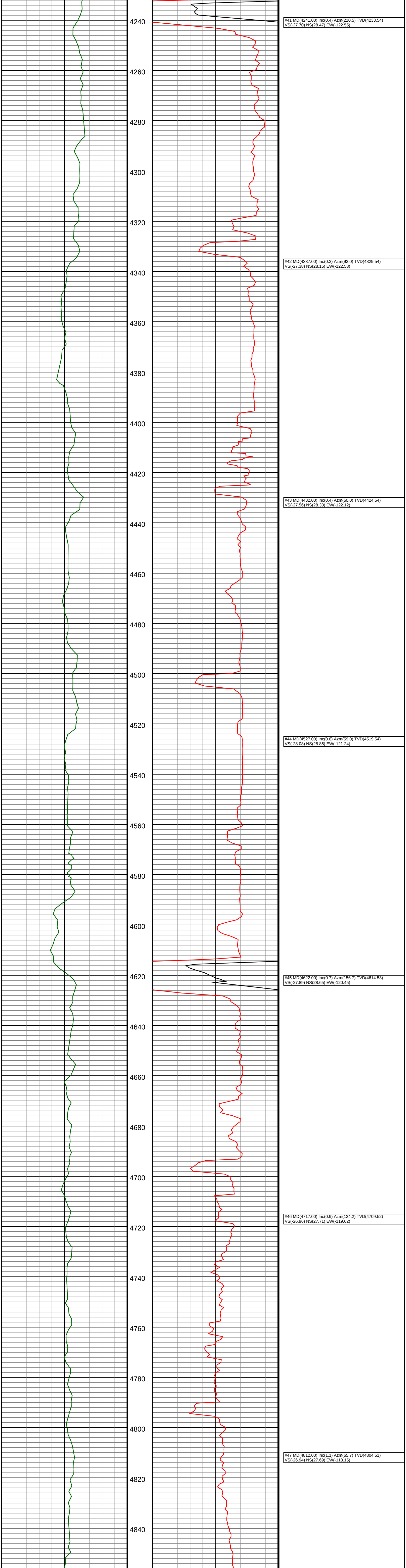

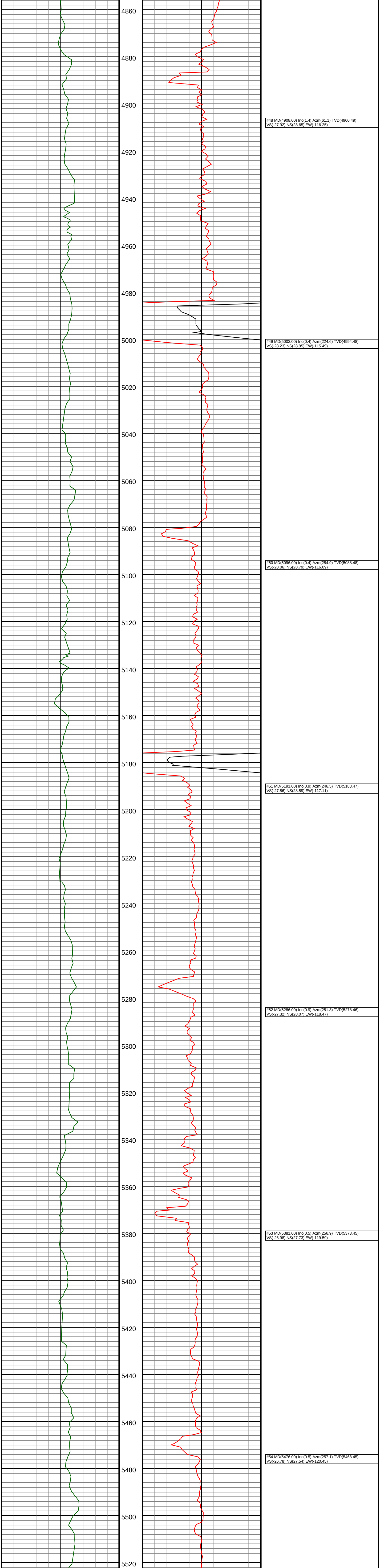

#48 MD(4908.00) Inc(1.4) Azm(61.1) TVD(4900.49)
VS(-27.92) NS(28.65) EW(-116.25)

#49 MD(5002.00) Inc(0.4) Azm(224.6) TVD(4994.48)
VS(-28.23) NS(28.95) EW(-115.49)

#50 MD(5096.00) Inc(0.4) Azm(284.9) TVD(5088.48)
VS(-28.06) NS(28.79) EW(-116.09)

#51 MD(5191.00) Inc(0.9) Azm(246.5) TVD(5183.47)
VS(-27.86) NS(28.59) EW(-117.11)

#52 MD(5286.00) Inc(0.9) Azm(251.3) TVD(5278.46)
VS(-27.32) NS(28.07) EW(-118.47)

#53 MD(5381.00) Inc(0.5) Azm(256.9) TVD(5373.45)
VS(-26.98) NS(27.73) EW(-119.59)

#54 MD(5476.00) Inc(0.5) Azm(257.1) TVD(5468.45)
VS(-26.78) NS(27.54) EW(-120.45)

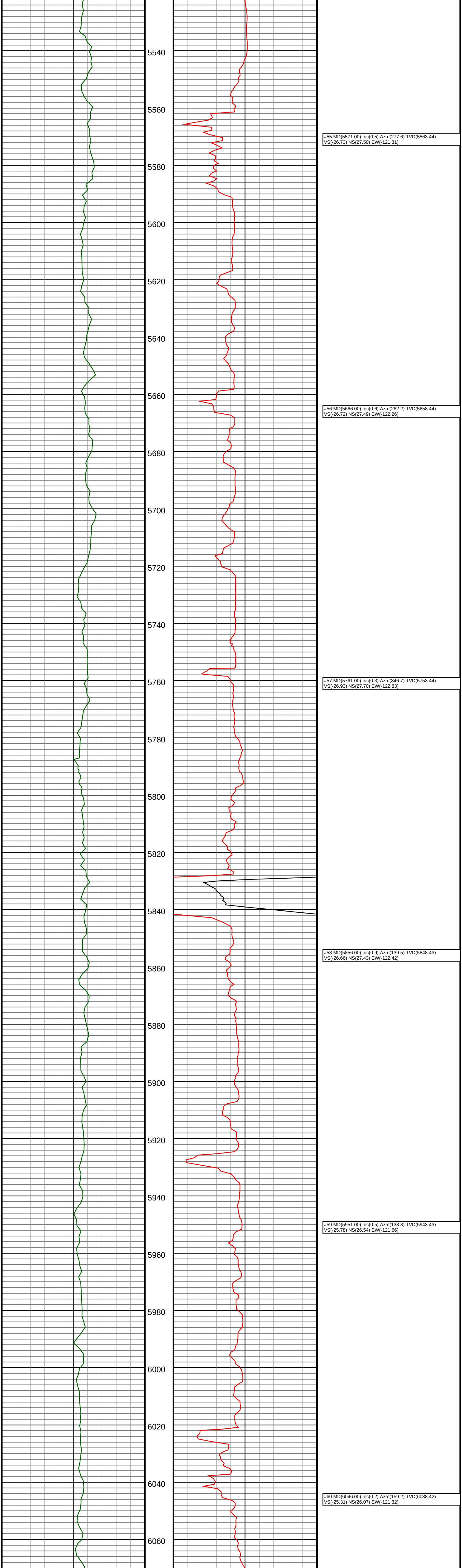

#55 MD(5571.00) Inc(0.5) Azm(277.6) TVD(5563.44)
VS(-26.73) NS(27.50) EW(-121.31)

#56 MD(5666.00) Inc(0.6) Azm(262.2) TVD(5658.44)
VS(-26.72) NS(27.49) EW(-122.26)

#57 MD(5761.00) Inc(0.3) Azm(346.7) TVD(5753.44)
VS(-26.93) NS(27.70) EW(-122.83)

#58 MD(5856.00) Inc(0.9) Azm(139.5) TVD(5848.43)
VS(-26.66) NS(27.43) EW(-122.42)

#59 MD(5951.00) Inc(0.5) Azm(138.8) TVD(5943.43)
VS(-25.78) NS(26.54) EW(-121.66)

#60 MD(6046.00) Inc(0.2) Azm(159.2) TVD(6038.42)
VS(-25.31) NS(26.07) EW(-121.32)

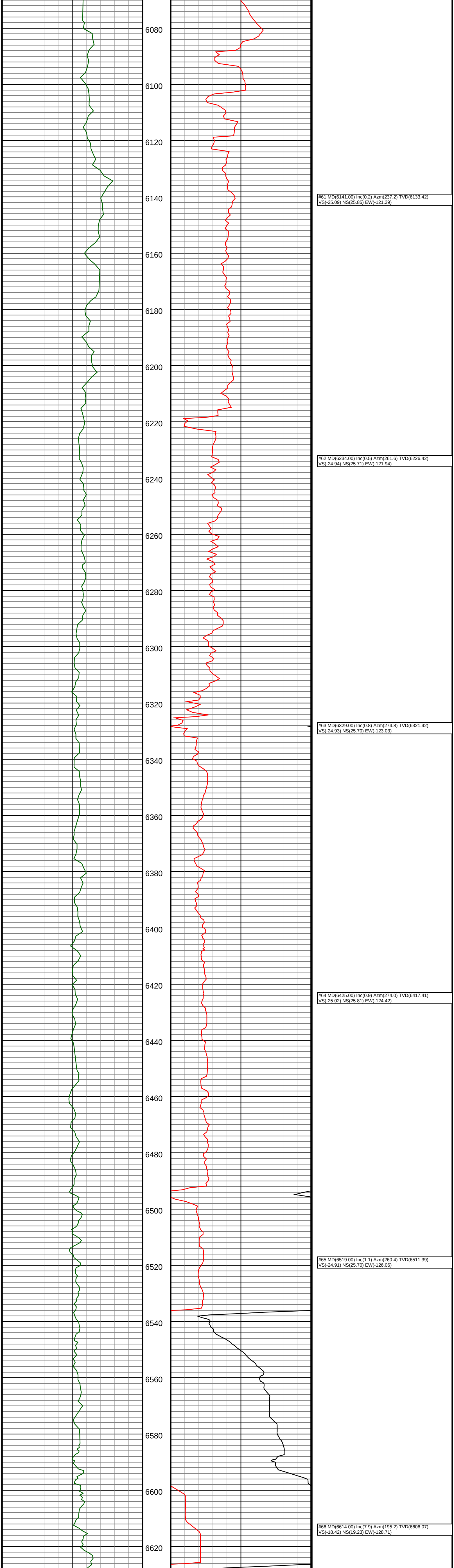

#61 MD(6141.00) Inc(0.2) Azm(237.2) TVD(6133.42)
VS(-25.09) NS(25.85) EW(-121.39)

#62 MD(6234.00) Inc(0.5) Azm(261.6) TVD(6226.42)
VS(-24.94) NS(25.71) EW(-121.94)

#63 MD(6329.00) Inc(0.8) Azm(274.8) TVD(6321.42)
VS(-24.93) NS(25.70) EW(-123.03)

#64 MD(6425.00) Inc(0.9) Azm(274.0) TVD(6417.41)
VS(-25.02) NS(25.81) EW(-124.42)

#65 MD(6519.00) Inc(1.1) Azm(260.4) TVD(6511.39)
VS(-24.91) NS(25.70) EW(-126.06)

#66 MD(6614.00) Inc(7.9) Azm(195.2) TVD(6606.07)
VS(-18.42) NS(19.23) EW(-128.71)

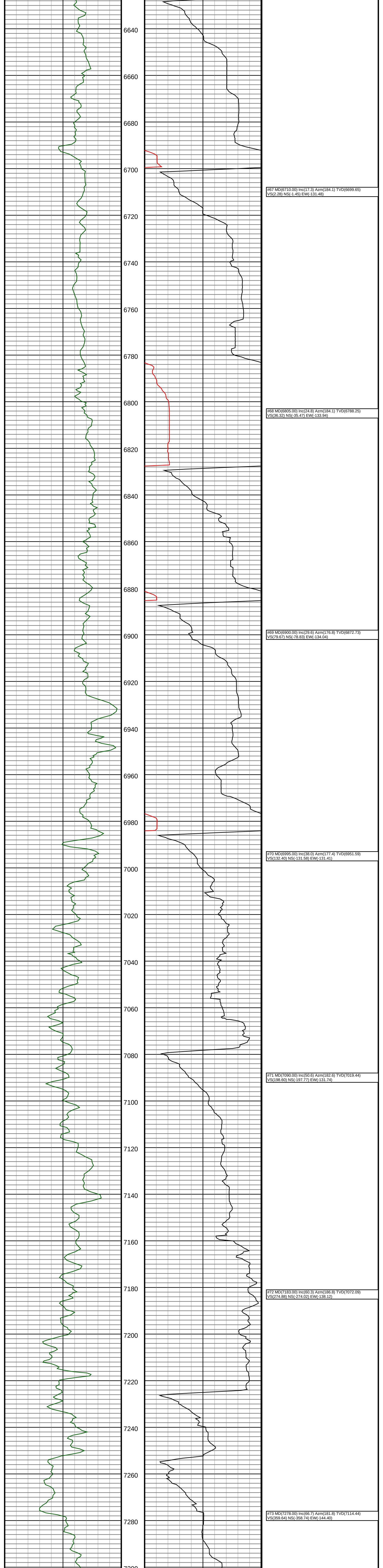

#67 MD(6710.00) Inc(17.3) Azm(184.1) TVD(6699.65)
VS(2.28) NS(-1.45) EW(-131.48)

#68 MD(6805.00) Inc(24.8) Azm(184.1) TVD(6788.25)
VS(36.32) NS(-35.47) EW(-133.94)

#69 MD(6900.00) Inc(29.6) Azm(176.8) TVD(6872.73)
VS(79.67) NS(-78.83) EW(-134.04)

#70 MD(6995.00) Inc(38.0) Azm(177.4) TVD(6951.59)
VS(132.40) NS(-131.58) EW(-131.41)

#71 MD(7090.00) Inc(50.6) Azm(182.6) TVD(7019.44)
VS(198.60) NS(-197.77) EW(-131.74)

#72 MD(7183.00) Inc(60.3) Azm(186.8) TVD(7072.09)
VS(274.88) NS(-274.02) EW(-138.12)

#73 MD(7278.00) Inc(66.7) Azm(181.8) TVD(7114.44)
VS(359.64) NS(-358.74) EW(-144.40)

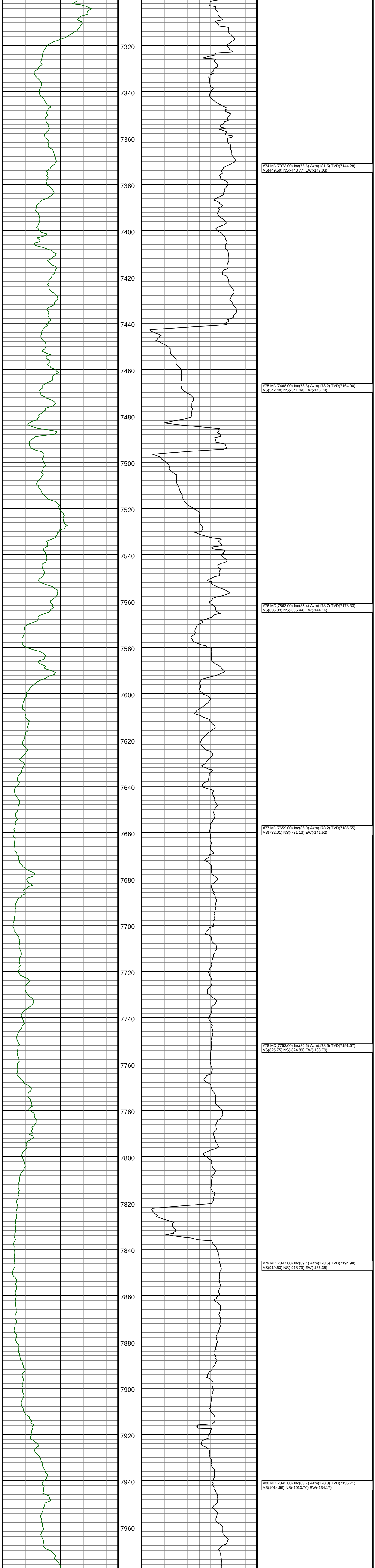

#74 MD(7373.00) Inc(76.6) Azm(181.5) TVD(7144.28)
VS(449.69) NS(-448.77) EW(-147.03)

#75 MD(7468.00) Inc(78.3) Azm(178.2) TVD(7164.90)
VS(542.40) NS(-541.49) EW(-146.74)

#76 MD(7563.00) Inc(85.4) Azm(178.7) TVD(7178.33)
VS(636.33) NS(-635.44) EW(-144.16)

#77 MD(7659.00) Inc(86.0) Azm(178.2) TVD(7185.55)
VS(732.01) NS(-731.13) EW(-141.52)

#78 MD(7753.00) Inc(86.5) Azm(178.5) TVD(7191.67)
VS(825.75) NS(-824.89) EW(-138.79)

#79 MD(7847.00) Inc(89.4) Azm(178.5) TVD(7194.98)
VS(919.63) NS(-918.79) EW(-136.35)

#80 MD(7942.00) Inc(89.7) Azm(178.9) TVD(7195.71)
VS(1014.59) NS(-1013.76) EW(-134.17)

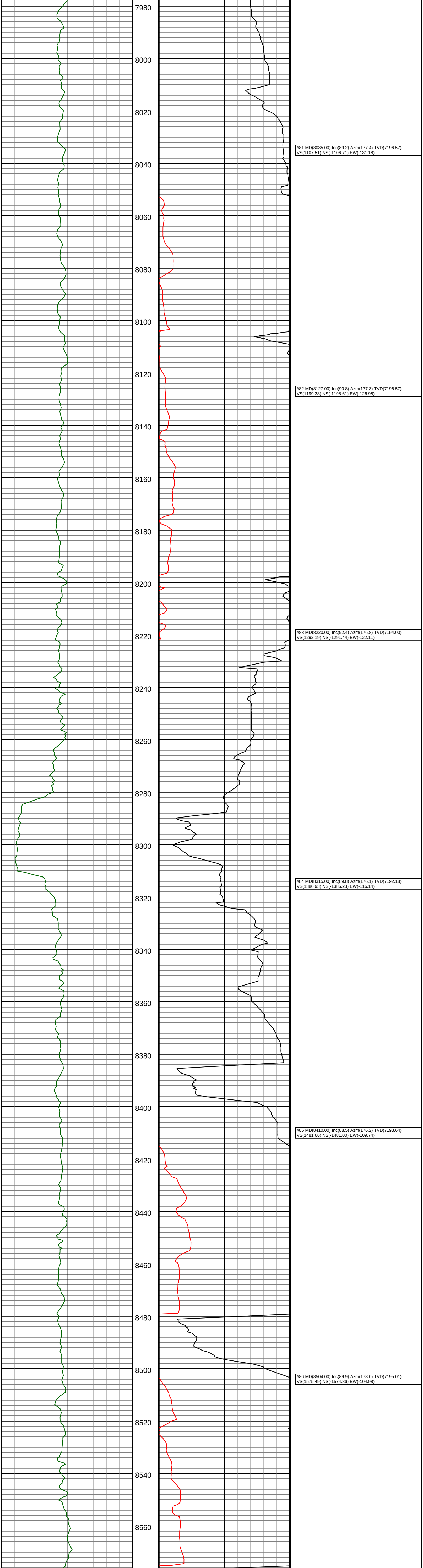

#81 MD(8035.00) Inc(89.2) Azm(177.4) TVD(7196.57)
VS(1107.51) NS(-1106.71) EW(-131.18)

#82 MD(8127.00) Inc(90.8) Azm(177.3) TVD(7196.57)
VS(1199.38) NS(-1198.61) EW(-126.95)

#83 MD(8220.00) Inc(92.4) Azm(176.8) TVD(7194.00)
VS(1292.19) NS(-1291.44) EW(-122.11)

#84 MD(8315.00) Inc(89.8) Azm(176.1) TVD(7192.18)
VS(1386.93) NS(-1386.23) EW(-116.14)

#85 MD(8410.00) Inc(88.5) Azm(176.2) TVD(7193.64)
VS(1481.66) NS(-1481.00) EW(-109.74)

#86 MD(8504.00) Inc(89.9) Azm(178.0) TVD(7195.01)
VS(1575.49) NS(-1574.86) EW(-104.98)

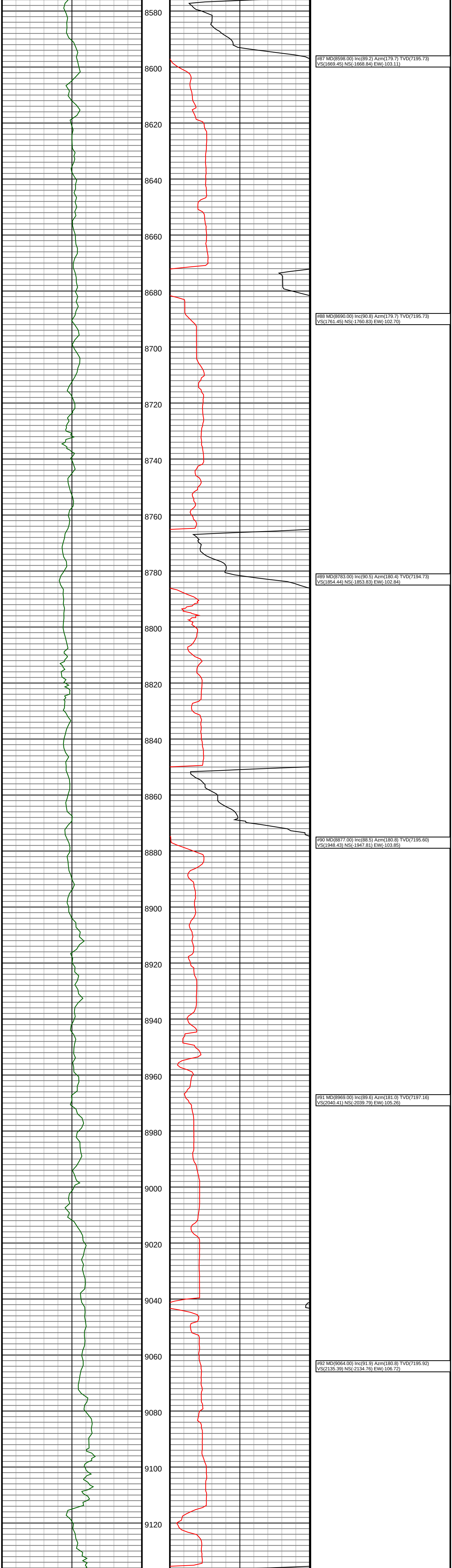

#87 MD(8598.00) Inc(89.2) Azm(179.7) TVD(7195.73)
VS(1669.45) NS(-1668.84) EW(-103.11)

#88 MD(8690.00) Inc(90.8) Azm(179.7) TVD(7195.73)
VS(1761.45) NS(-1760.83) EW(-102.70)

#89 MD(8783.00) Inc(90.5) Azm(180.4) TVD(7194.73)
VS(1854.44) NS(-1853.83) EW(-102.84)

#90 MD(8877.00) Inc(88.5) Azm(180.8) TVD(7195.60)
VS(1948.43) NS(-1947.81) EW(-103.85)

#91 MD(8969.00) Inc(89.6) Azm(181.0) TVD(7197.16)
VS(2040.41) NS(-2039.79) EW(-105.26)

#92 MD(9064.00) Inc(91.9) Azm(180.8) TVD(7195.92)
VS(2135.39) NS(-2134.76) EW(-106.72)

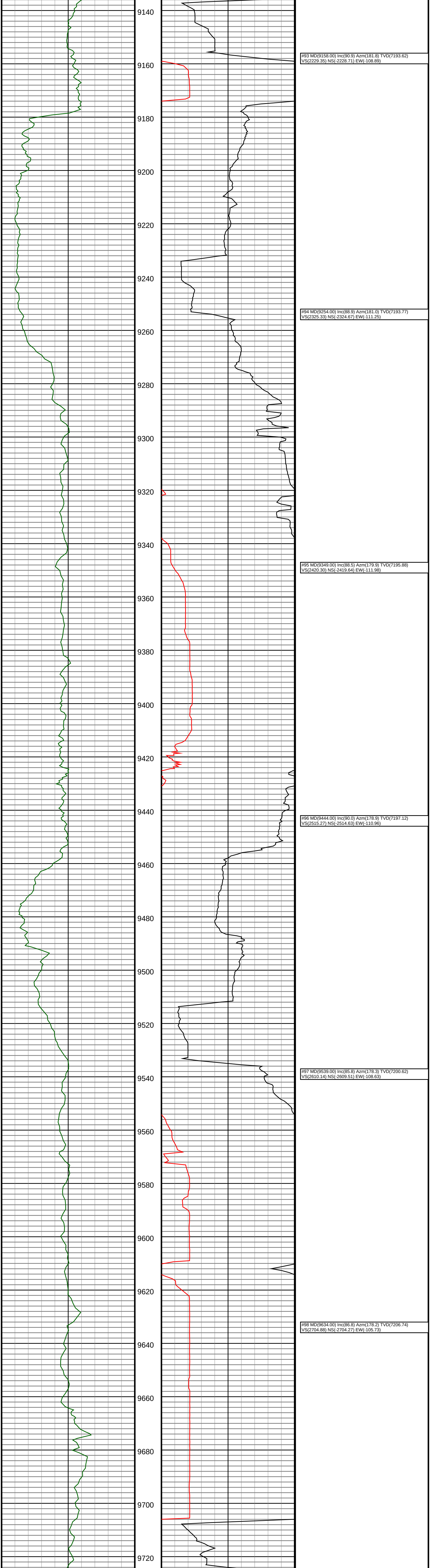

#93 MD(9158.00) Inc(90.9) Azm(181.8) TVD(7193.62)
VS(2229.35) NS(-2228.71) EW(-108.89)

#94 MD(9254.00) Inc(88.9) Azm(181.0) TVD(7193.77)
VS(2325.33) NS(-2324.67) EW(-111.25)

#95 MD(9349.00) Inc(88.5) Azm(179.9) TVD(7195.88)
VS(2420.30) NS(-2419.64) EW(-111.98)

#96 MD(9444.00) Inc(90.0) Azm(178.9) TVD(7197.12)
VS(2515.27) NS(-2514.63) EW(-110.96)

#97 MD(9539.00) Inc(85.8) Azm(178.3) TVD(7200.62)
VS(2610.14) NS(-2609.51) EW(-108.63)

#98 MD(9634.00) Inc(86.8) Azm(178.2) TVD(7206.74)
VS(2704.88) NS(-2704.27) EW(-105.73)

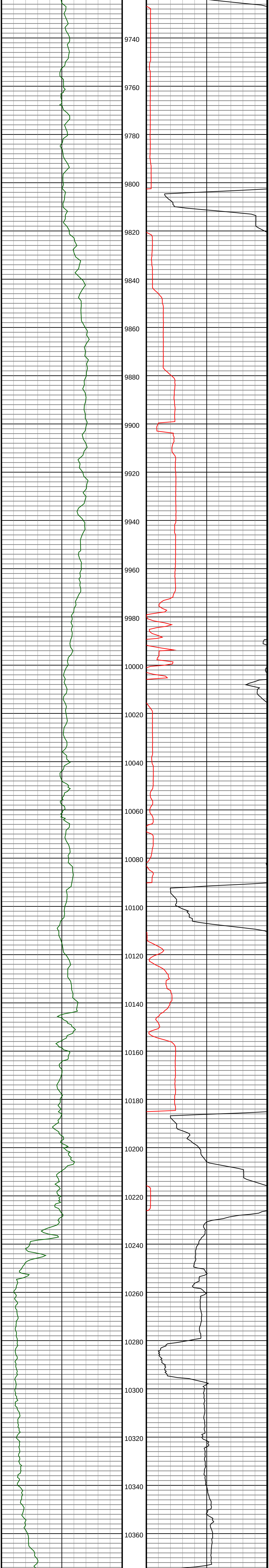

#99 MD(9728.00) Inc(87.8) Azm(181.0) TVD(7211.21)
VS(2798.76) NS(-2798.15) EW(-105.02)

#100 MD(9823.00) Inc(89.5) Azm(181.3) TVD(7213.46)
VS(2893.72) NS(-2893.10) EW(-106.92)

#101 MD(9916.00) Inc(90.9) Azm(181.8) TVD(7213.10)
VS(2986.69) NS(-2986.06) EW(-109.49)

#102 MD(10009.00) Inc(91.9) Azm(182.4) TVD(7210.82)
VS(3079.62) NS(-3078.97) EW(-112.92)

#103 MD(10101.00) Inc(92.1) Azm(181.1) TVD(7207.65)
VS(3171.53) NS(-3170.87) EW(-115.74)

#104 MD(10194.00) Inc(90.6) Azm(179.6) TVD(7205.50)
VS(3264.50) NS(-3263.84) EW(-116.31)

#105 MD(10286.00) Inc(89.0) Azm(180.8) TVD(7205.86)
VS(3356.50) NS(-3355.83) EW(-116.59)

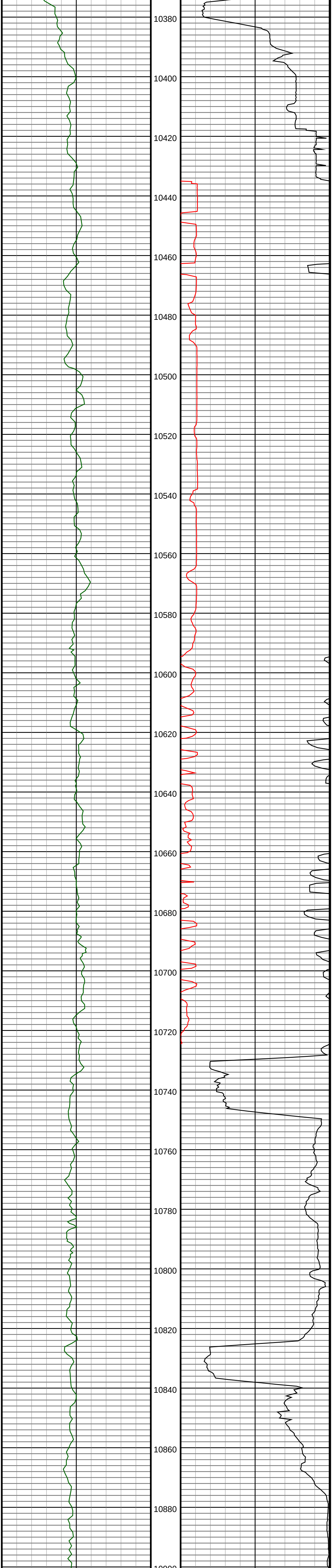

#106 MD(10378.00) Inc(87.8) Azm(181.0) TVD(7208.39)
VS(3448.46) NS(-3447.78) EW(-118.00)

#107 MD(10471.00) Inc(88.1) Azm(180.3) TVD(7211.67)
VS(3541.40) NS(-3540.72) EW(-119.01)

#108 MD(10564.00) Inc(89.9) Azm(180.6) TVD(7213.31)
VS(3634.38) NS(-3633.70) EW(-119.73)

#109 MD(10658.00) Inc(90.9) Azm(181.0) TVD(7212.66)
VS(3728.37) NS(-3727.69) EW(-121.04)

#110 MD(10752.00) Inc(89.9) Azm(180.3) TVD(7212.01)
VS(3822.37) NS(-3821.68) EW(-122.05)

#111 MD(10845.00) Inc(88.1) Azm(179.9) TVD(7213.65)
VS(3915.35) NS(-3914.66) EW(-122.20)

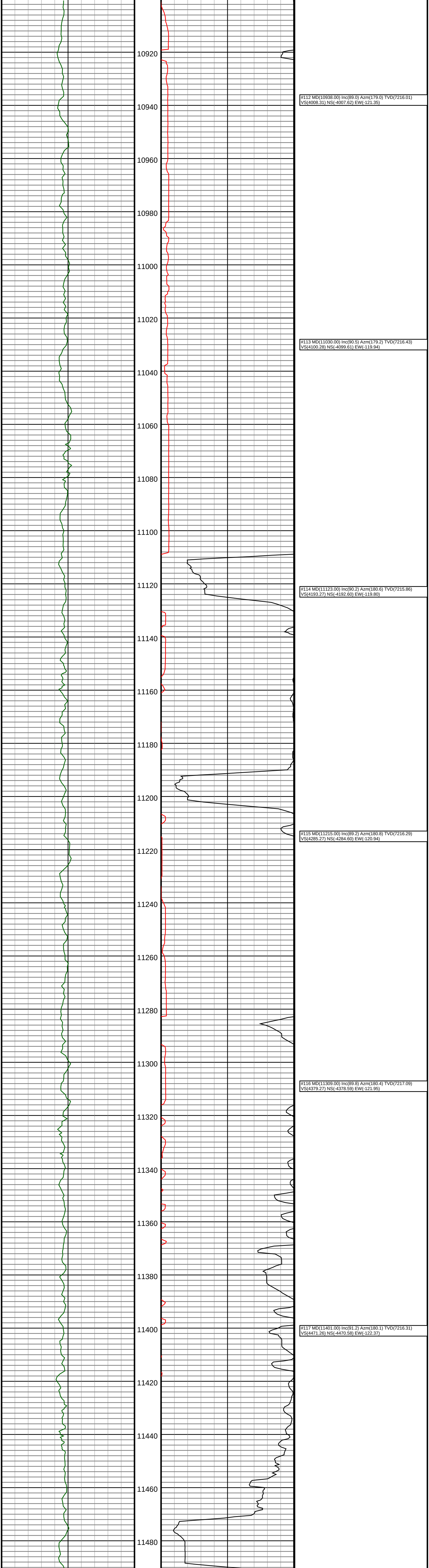

#112 MD(10938.00) Inc(89.0) Azm(179.0) TVD(7216.01)
VS(4008.31) NS(-4007.62) EW(-121.35)

#113 MD(11030.00) Inc(90.5) Azm(179.2) TVD(7216.43)
VS(4100.28) NS(-4099.61) EW(-119.94)

#114 MD(11123.00) Inc(90.2) Azm(180.6) TVD(7215.86)
VS(4193.27) NS(-4192.60) EW(-119.80)

#115 MD(11215.00) Inc(89.2) Azm(180.8) TVD(7216.29)
VS(4285.27) NS(-4284.60) EW(-120.94)

#116 MD(11309.00) Inc(89.8) Azm(180.4) TVD(7217.09)
VS(4379.27) NS(-4378.59) EW(-121.95)

#117 MD(11401.00) Inc(91.2) Azm(180.1) TVD(7216.31)
VS(4471.26) NS(-4470.58) EW(-122.37)

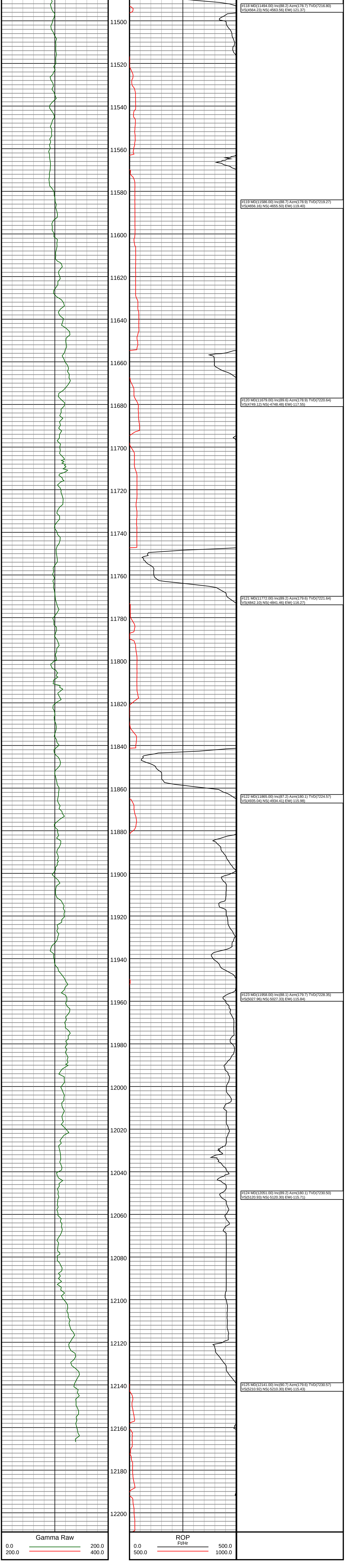
#118 MD(11494.00) Inc(88.2) Azm(178.7) TVD(7216.80)
VS(4564.23) NS(-4563.56) EW(-121.37)
#119 MD(11586.00) Inc(88.7) Azm(178.9) TVD(7219.27)
VS(4656.16) NS(-4655.50) EW(-119.40)
#120 MD(11679.00) Inc(89.6) Azm(178.9) TVD(7220.64)
VS(4749.12) NS(-4748.48) EW(-117.55)
#121 MD(11772.00) Inc(89.2) Azm(179.6) TVD(7221.64)
VS(4842.10) NS(-4841.46) EW(-116.27)
#122 MD(11865.00) Inc(87.2) Azm(180.1) TVD(7224.57)
VS(4935.04) NS(-4934.41) EW(-115.98)
#123 MD(11958.00) Inc(88.1) Azm(179.7) TVD(7228.35)
VS(5027.96) NS(-5027.33) EW(-115.84)
#124 MD(12051.00) Inc(89.2) Azm(180.1) TVD(7230.50)
VS(5120.93) NS(-5120.30) EW(-115.71)
#125 MD(12141.00) Inc(90.7) Azm(179.6) TVD(7230.57)
VS(5210.92) NS(-5210.30) EW(-115.43)
11500
11520
11540
11560
11580
11600
11620
11640
11660
11680
11700
11720
11740
11760
11780
11800
11820
11840
11860
11880
11900
11920
11940
11960
11980
12000
12020
12040
12060
12080
12100
12120
12140
12160
12180
12200
Gamma Raw
0.0
200.0
200.0
400.0
ROP
Ft/Hr
0.0
500.0
500.0
1000.0